

1	2	1	2
3	4	3	4
5	6	5	6
7	8	7	8
9	10	9	10
11	12	11	12
13	14	13	14
15	16	15	16
1	2	1	2
3	4	3	4
5	6	5	6
7	8	7	8
9	10	9	10
11	12	11	12
13	14	13	14
15	16	15	16

1	2	1	2
3	4	3	4
5	6	5	6
7	8	7	8
9	10	9	10
11	12	11	12
13	14	13	14
15	16	15	16
1	2	1	2
3	4	3	4
5	6	5	6
7	8	7	8
1	2	1	2
3	4	3	4
5	6	5	6
7	8	7	8

1	2	1	2
3	4	3	4
5	6	5	6
7	8	7	8
9	10	9	10
11	12	11	12
13	14	13	14
15	16	15	16
1	2	1	2
3	4	3	4
5	6	5	6
7	8	7	8
1	2	1	2
3	4	3	4
5	6	5	6
7	8	7	8

1	2	1	2
3	4	3	4
5	6	5	6
7	8	7	8
9	10	9	10
11	12	11	12
13	14	13	14
15	16	15	16
1	2	1	2
3	4	3	4
5	6	5	6
7	8	7	8
9	10	9	10
11	12	11	12
13	14	13	14
15	16	15	16

1	2	1	2
3	4	3	4
5	6	5	6
7	8	7	8
9	10	9	10
11	12	11	12
13	14	13	14
15	16	15	16
1	2	1	2
3	4	3	4
5	6	5	6
7	8	7	8
9	10	9	10
11	12	11	12
13	14	13	14
15	16	15	16

1	2	1	2
3	4	3	4
5	6	5	6
7	8	7	8
1	2	1	2
3	4	3	4
5	6	5	6
7	8	7	8
1	2	1	2
3	4	3	4
5	6	5	6
7	8	7	8

1	2	1	2
3	4	3	4
5	6	5	6
7	8	7	8
1	2	1	2
3	4	3	4
5	6	5	6
7	8	7	8
1	2	1	2
3	4	3	4
5	6	5	6
7	8	7	8

1	2	1	2
3	4	3	4
5	6	5	6
7	8	7	8
9	10	9	10
11	12	11	12
13	14	13	14
15	16	15	16
1	2	1	2
3	4	3	4
5	6	5	6
7	8	7	8
9	10	9	10
11	12	11	12
13	14	13	14
15	16	15	16



SHEET 2

Not Responsible for ERRORS  
 Entries are from original Platt  
 D. H.

**CALVARY CEMETERY**  
**BELLEFONTAINE OHIO**  
 SCALE 1"=10'  
 1952

SHEET 3

DICK HUMPHREY

SHEET 1 OF 6 SHEETS

1

Z-2

SHEET 1

1-MARGARET	2	1-MRS James	2
3-JAMES PATRICK	4	3-JAMES J & J	4
5-FOBERTY JOHN	6	5-John G BRENNAN	6
7-MOTHER	8	7	8
9-FATHER 209	10	9-Anna 235	10
11-Julia R.P. Dickinson	12	11-michael	12
13-MARY Full	14	13	14
15-John Full	16	15-Julia Mary	16

1-THOMAS DAVID	2	1-FRANK KEATING	2
3-ELLEN ALICE	4	3-233	4
5-BRIDGET KENNELLY	6	5	6
7-207 DENNIS	8	7	8
9-KATHERINE RYAN	10	1-Mrs Ohns JOHN	2
11-FRANK HUGHES MOORE	12	3-John OHNS	4
13-MARY MOORE	14	5-231 FRANK	6
15-John MOORE	16	7	8

1-James	2	1-TIM MURPHY	2
3-Thomas THOMAS Henry	4	3-Catherine MURPHY Mary	4
5-Ella HOULIHAN John	6	5-SULIVAN	6
7-Mary	8	7-Baby 291	8
9-Agatha Hubble 263	10	9	10
11-Catherine Pat Murphy	12	11-PAT MURPHY	12
13-Thomas James Murphy	14	13	14
15-William Murphy	16	15-Julia Burns Pat Murphy	16

1-Wm Wm	2	1-EUGENE	2
3-KIRK	4	3-McCARTY John	4
5-Catherine 261	6	5-Eugene Jr Mrs John	6
7	8	7-John MARY Burns	8

1	2	1-Edward	2
3 SHEA	4	3-Eds Wife	4
5-259	6	5-WOOLE 287	6
7	8	7-ED TIM MURPHY	8

1-Mary G. Harman	2	1-Nellie	2
3-MICHAEL	4	3-PAUL Paul	4
5-BRAY Mary C.	6	5-WHITE Phil Ryan	6
7-John P.	8	7-John Ryan	8
9-319 Catherine	10	9-347	10
11-michael D.	12	11-SULLIVAN JOHN McGRAY	12
13-John D.	14	13	14
15-Catherine Philomena	16	15	16

1-Nan	2	1-John JOHN	2
3-Mary NAN Jeremiah	4	3-Mrs J. Lane	4
5-John 317 DONAHUE	6	5-Mary LANE	6
7	8	7-Pat Lane	8

1-Susie Tom	2	1-E. Lynn Mary	2
3-John B. JOHN B.	4	3-C. Madden JERRY B. Donahue	4
5-Mrs John B DONAHUE	6	5-Tom Madden 343 JERRY	6
7-James Mary	8	7-Tom Donahue JAMES	8

1-Mrs Paul FITZPATRICK	2	1-John	2
3-John Anna	4	3-Catherine	4
5-Mrs John BRENNAN	6	5-HANDRAHAN	6
7-John	8	7-391	8
9-375	10	9	10
11-Mary B BRENNAN	12	11-Mary HYNES	12
13	14	13-Julia HARTNETT Will	14
15-Johanna Fenton	16	15-Johanna	16

1-Mary DAN	2	1-Henry Aloide	2
3-Daniel GEORGE	4	3-Mother EDWARD Francis	4
5-373	6	5-Father BOURION	6
7-LANE MORNING	8	7-389	8

1-Clair Norbert	2	1-Edward Hemphill James	2
3-THOMAS	4	3-Ed PAT Moore	4
5-Father 371 HENNESSY	6	5-Ella BURKE JOHANNA	6
7	8	7-15-Edward BURKE PAT	8

1-John JOHN	2	1-Marcus JAMES	2
3-Susie WELLS	4	3-BUSH 229	4
5	6	5	6
7-205	8	7	8
9-John BOASE	10	1-Wm PURCELL Full	2
11	12	3-Full Wm Purcell	4
13-John Boase	14	5-Catherine 227	6
15-Mrs J. Boase	16	7-Nicolas MULLENHILL	8

1-Mary Cotter P.F. DUGAN	2	1-Owen OWEN Father	2
3-Wm Cotter	4	3-McFARLAND Mother	4
5	6	5-225 Anthony	6
7-203	8	7-Mary Joseph	8
9-Anna BERNHARD	10	1-William RICHARD	2
11-John JOHN	12	3-223	4
13	14	5-HENNESSY Mary	6
15	16	7-Emma RICHARD	8

1-Julia B MICHAEL Nellie	2	1-BRIDGET	2
3-Mike BROPHY John	4	3-CURRAN	4
5-Mother 257	6	5-285	6
7-Mary John Jr	8	7	8

1-Sarah JOHN	2	1-Jane JAMES Agnes	2
3-John LEONARD	4	3-Ann KERNAN Full	4
5-Elizabeth 255	6	5-Margaret 283	6
7-Mary Swartz	8	7-Catherine John	8

1-VINCENT WILLIAM	2	1-ANDREW	2
3-William 253	4	3-281	4
5-Margaret KINDELL	6	5-KINDELL (all filled)	6
7-AGNES	8	7	8

1-James Kindell FLORENCE	2	1-John	2
3-Mary	4	3-279	4
5-CANTWELL	6	5-KINDELL	6
7-Florence	8	7	8

1-TIM	2	1-PATRICK	2
3-313	4	3-WINEBERG B	4
5-CLIFFORD	6	5-WINEBERG FITZPATRICK	6
7-James	8	7-ELEANOR	8

1-John	2	1-PATRICK JAMES	2
3	4	3-Mrs Brown JOHN	4
5-311 John	6	5-339	6
7-Buckley Anna	8	7-BROWN GARLOW JOHN	8

1-Anna MARG'T	2	1-LAWRENCE	2
3-Margaret	4	3-309 James	4
5-William ENGLISH	6	5-John M. OHNS	6
7-Dennis William Jr	8	7-Catherine	8

1-John JOHN	2	1-Daniel DAN & MARTIN	2
3-Mrs John Margaret	4	3-Catherine	4
5-Joseph 307 MICHAEL	6	5-335	6
7-Catherine Full	8	7-Grace KELTY MARTIN	8

1-John Bush	2	1-Baby	2
3-John W.	4	3-Wm THURSDAY Jos	4
5-369	6	5-BETTY MILLER	6
7-BUSH SKEELTON	8	7-387	8

1-Margaret CHRIS	2	1-Keuse	2
3-Christy Nolan	4	3-11	4
5-367 RATH	6	5-Kipper	6
7	8	7-15-DINOVA	8

1-FITZPATRICK	2	1-Jos	2
3-365	4	3-C.M. LUDWIG	4
5-Marie 365	6	5-KENNEDY	6
7-John	8	7-385	8

1-Peter MICHAEL	2	1-Marie G HERMAN	2
3-William RAYNER	4	11-Alban WELLET	4
5-Michael 363 DONAHUE	6	13-Father	6
7-Johanna John	8	15-Carl Mary	16

CALVARY BELLEFONTAINE OHIO CEMETERY

SCALE 1" = 10'

1952

DISC HUMPHREY

SHEET 2 OF 6 SHEETS

2

Z-2



1	2	1	2
3	4	3	4
5	6	5	6
7	8	7	8
9	10	1	2
11	12	3	4
13	14	5	6
15	16	7	8
1	2	1	2
3	4	3	4
5	6	5	6
7	8	7	8
9	10	1	2
11	12	3	4
13	14	5	6
15	16	7	8

1	2	1	2
3	4	3	4
5	6	5	6
7	8	7	8
1	2	1	2
3	4	3	4
5	6	5	6
7	8	7	8
1	2	1	2
3	4	3	4
5	6	5	6
7	8	7	8
1	2	1	2
3	4	3	4
5	6	5	6
7	8	7	8

1	2	1	2
3	4	3	4
5	6	5	6
7	8	7	8
1	2	1	2
3	4	3	4
5	6	5	6
7	8	7	8
1	2	1	2
3	4	3	4
5	6	5	6
7	8	7	8
1	2	1	2
3	4	3	4
5	6	5	6
7	8	7	8

1	2	1	2
3	4	3	4
5	6	5	6
7	8	7	8
1	2	1	2
3	4	3	4
5	6	5	6
7	8	7	8
1	2	1	2
3	4	3	4
5	6	5	6
7	8	7	8
1	2	1	2
3	4	3	4
5	6	5	6
7	8	7	8

1	2	1	2
3	4	3	4
5	6	5	6
7	8	7	8
9	10	1	2
11	12	3	4
13	14	5	6
15	16	7	8
1	2	1	2
3	4	3	4
5	6	5	6
7	8	7	8
9	10	1	2
11	12	3	4
13	14	5	6
15	16	7	8

1	2	1	2
3	4	3	4
5	6	5	6
7	8	7	8
1	2	1	2
3	4	3	4
5	6	5	6
7	8	7	8
1	2	1	2
3	4	3	4
5	6	5	6
7	8	7	8
9	10	9	10
11	12	11	12
13	14	13	14
15	16	15	16

1	2	1	2
3	4	3	4
5	6	5	6
7	8	7	8
1	2	1	2
3	4	3	4
5	6	5	6
7	8	7	8
1	2	1	2
3	4	3	4
5	6	5	6
7	8	7	8
9	10	9	10
11	12	11	12
13	14	13	14
15	16	15	16

1	2	1	2
3	4	3	4
5	6	5	6
7	8	7	8
1	2	1	2
3	4	3	4
5	6	5	6
7	8	7	8
9	10	9	10
11	12	11	12
13	14	13	14
15	16	15	16

CALVARY CEMETERY  
 BELLEFONTAINE OHIO

SCALE 1" = 10'

SHEET 4

3

SHEET 3

1-FATHER	Geo-2	1-THOS	Thos-2
3-Mother	Jennie-4	3-HENNESSY	Johanna-4
5-Charlotte	MULVHILL-6	5-221	Thos Jr-6
7-William	201-8 Jack-8 Fried Cole-8 Marie-10	7-Katherine-8	
9		1-Paul	2
11-Michael	JOHN-12	3-DAVID	DAVID-4 R. Burns-4
13-Mother	TYNAN-14	5-219	David-6
15-Father		7-Mary	HENNESSY-8 Ella-8
1-Patrick Jr	2	1-JOHN	JOHN-2
3-Mary	PATRICK-4	3-Bridget	KING-4 MARY ANN-4
5-Michael	Connolly-6	5-JOHN-R	217-6 Bridget-6
7-Johanna	Connolly-8	7-NELLIE	LANE-8 Amm-8 Connors-8
9-Margaret	199-10	1	2
11-William	TYNAN-12	3-Wm J	TYNAN-4
13		5-Mary	215-6
15		7-William	8

1	MARY	2	1	JACOB	2
3-Mary	LOWE	4	3	JACOB	4
5	249	6	5	277	6
	O.L. Van Ness-6				
7		8	7		8
1	PATRICK	2	1	SALLIE	2
3	CURRAN	4	3	COTTER	4
5	247	6	5	215	6
7		8	7		8
1	MARTIN	2	1	MARGARET	2
3	BUCK	4	3	COTTER	4
5	245	6	5	273	6
7		8	7		8
1-Thos Jr	THOMAS JOHN-2	1	JOHN	Ella-2	
3	TYNAN-4	3	COTTER	Mother-4	
5-Mother	243 Alice-6	5-Baby	GIBBONS-6	271 Father-6	
7-Thomas	Michael-8	7	Rev. Frank-	8	

1-Albert	ADAM-2	1	JULIA	2	
3-George	BRANDENBURG-4	3	DAILY	4	
5	305	6	333	6	
7-Adam's	Father-8	7		8	
1	JOHN	2	1	ANBIA	2
3	MURPHY	4	3	SULLIVAN	4
5-Mary	303	6	5	331	6
7-John	James-8	7	7	Abbie	8
1	PATRICK	2	1	JOSEPHINE	2
3-Mother	SUORUE-4	3	3	KELTY	4
5-Father	301 John-6	5	5	329	6
7-Mary	Fouk - Margaret-8	7	7	Daniel	Catherine-8 SHEA-8
1-John	MICHAEL-2	1	FULL	TERRY-2	
3-Mother	TOOMEY-4	3	3	CONNALLY-4	
5-Michael	299-6	5	5	327-6	
7-Ella	James-8	7	7		8

1-M.J. BRADY	J-2	1	W. H.	IVORY-2	
3	ALICE	4	3	JAMES-4	
5	LEASE	6	5	CARDLINE-6	
7		8	7	WILLIAM-8	
9		10	9	383-10	
1	MATHEWS	2	1	MARY	MIKE-2
3-Rush	J.P. GOWANS-4	3	3	MIKE	TOOMEY-4
5	359	6	5		6
7	HUNT	8	7	Edmond	H. BROPHY-8
9		10	9		10
11		12	11		12
13		14	13		14
15		16	15		16
1	NORA	2	1	MARY	MIKE-2
3	LYNN	4	3	MIKE	TOOMEY-4
5	357	6	5		6
7	Clinton	8	7		8
9		10	9		10
11	MARY	12	11		12
13	SHEA	14	13		14
15	355	16	15		16
17	(FILLED)	18	17		18

1	PATRICK	2	1	MIKE JR	MICHAEL	2
3	MENAMARA	4	3	JOHN	MARY-4	
5	197	6	5	Mother	213 Ella-6	
7		8	7	Father	Mame-8	
9		10	9		10	
11		12	11		12	
13		14	13		14	
15		16	15		16	
1	Edward	2	1	J. R.	2	
3	CANTWELL	4	3	DUGGAN	JOHN JR-4	
5	Catherine	6	5		Gerald-6	
7		8	7		8	
9		10	9		10	
11		12	11		12	
13		14	13		14	
15		16	15		16	

1	DANIS	2	1	MARY	2
3	RYAN	4	3	HAYES	4
5	241	6	5	269	6
7	(All Taken)	8	7	(All Taken)	8
1	JAMES	2	1	JULIA C.	2
3	TYNAN	4	3	FITZGERALD	4
5	239	6	5	267	6
7	Father	8	7	(All Taken)	8
1	BETZOLD	2	1	Infant	JOHN-2
3	SISTERS	4	3	O'CONNOR	Thos-4
5	Anastasia	6	5	Josephine	Julia-6
7	Elizabeth	8	7	Grandmother-	8
9	237	10	9	265	Grandfather-10
11	A.	12	11	Ella K-	12
13	BETZOLD	14	13	Johanna-	14
15	Andy	16	15		16

1	JOHN	2	1	PATRICK	DAN-2
3	CURRAN	4	3	SHEA	Mother-4
5	297	6	5	Abbie	325 Lillian-6
7	(All taken)	8	7	Not Room	For Grave Ella-8
1	JOHN	2	1	JOHN F.	Tim-2
3	BAILEY	4	3	Julia	CATHERINE-4
5	CORA	6	5	JOHN	323 Thomas-6
7	John Fay	8	7	CURRAN	Michael-8
9		10	9		10
11	THOMAS	12	11		12
13	CARROLL	14	13		14
15	293	16	15		16
1	Mother	2	1	FRANCIS	JOHN T. Pat-2
3	Father	4	3	BRENNAN	Mother-4
5		6	5	JAMES	Father-6
7	THOMAS	8	7	Edith	Michael-8
9		10	9		10
11	293	12	11	Full	JOHN John-12
13		14	13	Full	SHEA Catherine-14
15	John Jr.	16	15	Full	John J-16

1	PETER	2	1	CORBETT	2
3	BRIDGET	4	3	MARY	STANLEY-4
5	353	6	5	CHARS	SABEK-6
7	MICHAEL	8	7	GALLAGHER	FREDERICK-8
9		10	9		10
11	JOHN	12	11	JEREMIAH	TOOMEY-12
13	351	14	13	HARRY	SIGLERS-14
15		16	15	Harry	16
1	MAYME	2	1	MICHAEL	2
3	JOHN	4	3	BRANNEY	4
5	SHAUGHNESSY	6	5	377	6
7	MARGARET	8	7		8
9	349	10	9		10
11	Father	12	11	JAMES	MICHAEL-12
13	JOHN	14	13	377	14
15	BRIDGET	16	15	JAMES	JAMES JR-16
17	SHAUGHNESSY	18	17		18

CALVARY CEMETERY. BELLEFONTAINE OHIO



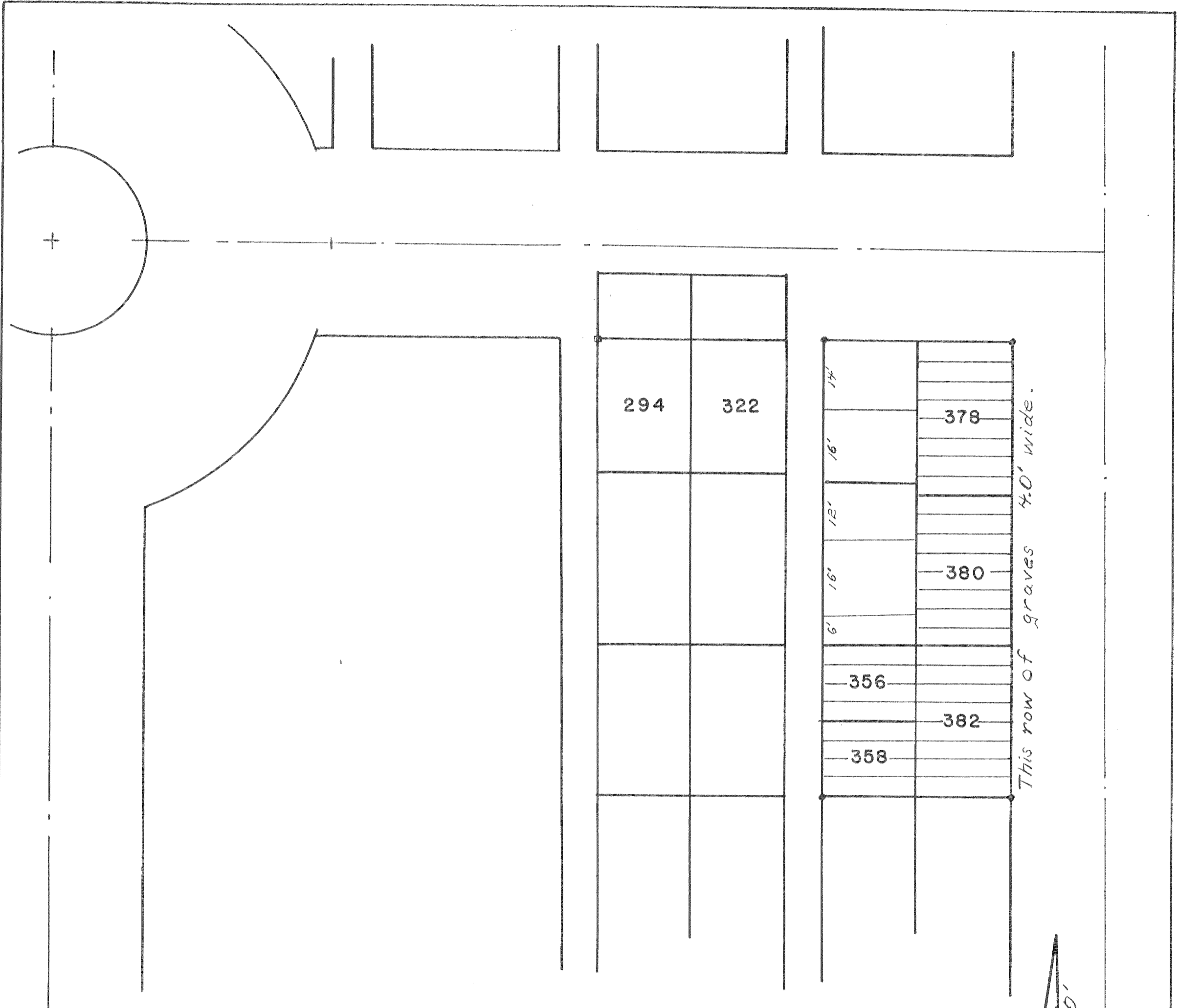

Sheet Five of  
 CALVARY CEMETERY  
 BELLEFONTAINE, OHIO

Note:

Some 8' walkways have been done away.

This row of graves 4.0' wide.



O.K. Shirk

