

INDIAN LAKE

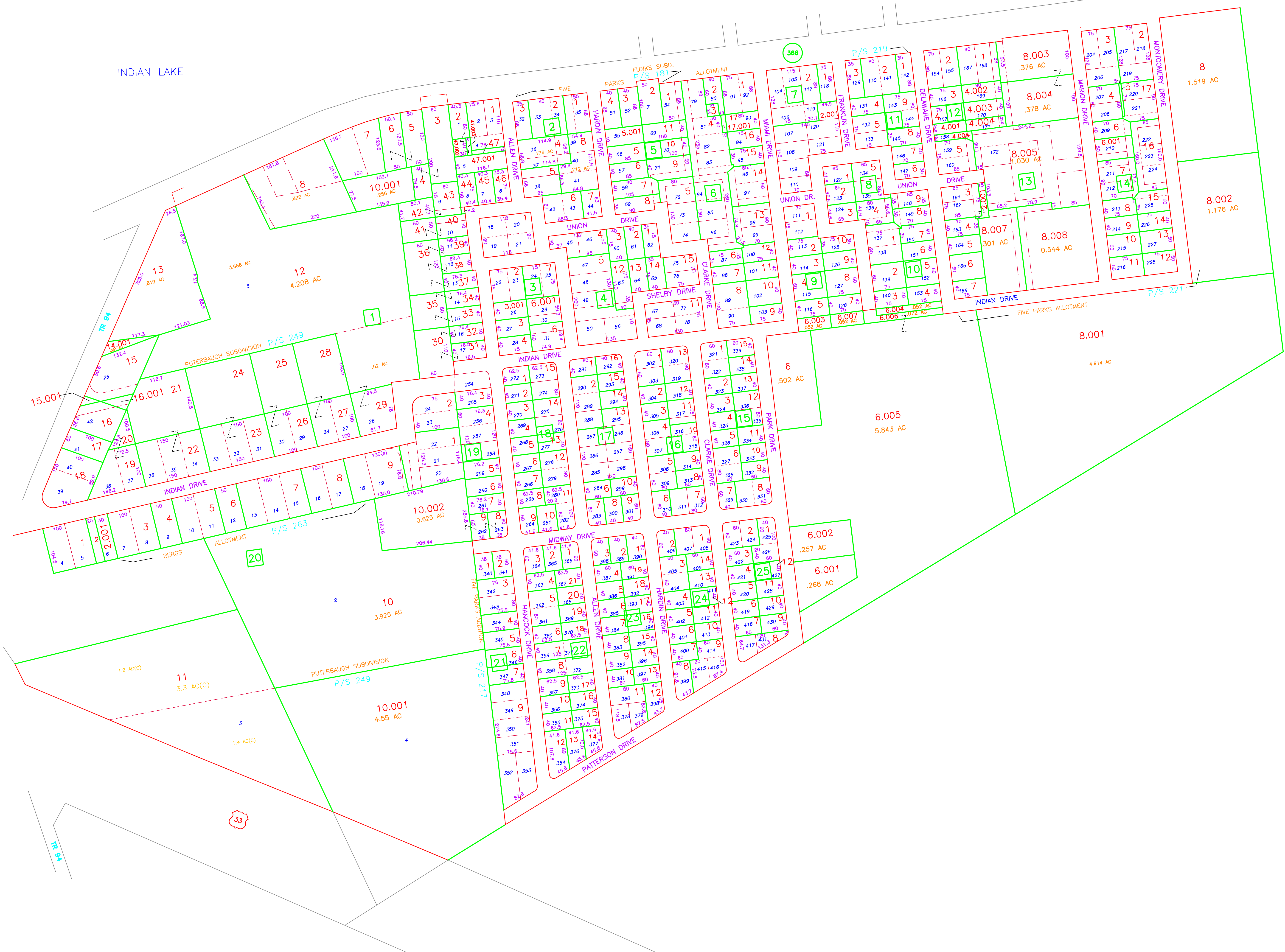

COUNTY ENGINEER'S

LOGAN COUNTY, OHIO

REAL PROPERTY MAP

VMS 9925, 9946, 10121

AERIAL PHOTOGRAPHY		REAL PROPERTY MAP		REAL PROPERTY MAP		MAPPING LEGEND		MAP DATE & SCALE		ADJOINING MAPS		MODULE MAP NUMBERS							
<p>PREPARED BY</p> <p>DIGITAL ORTHOPHOTOGRAHY</p> <p>BARTON AERIAL TECHNOLOGIES, INC.</p> <p>6530 SINGLETREE DR.</p> <p>COLUMBUS, OH 43229</p>		<p>PREPARED FOR</p> <p>COUNTY COMMISSIONERS</p> <p>LOGAN COUNTY, OHIO</p> <p>LOGAN COUNTY COURTHOUSE</p> <p>BELLEFONTAINE, OHIO 43311</p>		<p>DIGITAL CONVERSION BY</p> <p>THE SANBORN MAP COMPANY</p> <p>INC.</p> <p>629 FIFTH AVENUE</p> <p>PLUM, NY 10903</p> <p>(800) 930-3298</p>		<p>STATE OR COUNTY LINE</p> <p>CITY LINE</p> <p>TOWNSHIP LINE</p> <p>SECTION LINE</p> <p>SURVEY LINE</p> <p>HIGHWAY & STREET R.O.W.</p>		<p>PROPERTY LINE</p> <p>LAND HOOK</p> <p>WATER</p> <p>SPECIAL DISTRICT LINE</p> <p>PARCEL NUMBER</p>		<p>BLOCK NUMBER</p> <p>ORIGINAL SUBDIVISION BLOCK NO.</p> <p>ORIGINAL SUBDIVISION LOT NO.</p> <p>SECTION NUMBER</p> <p>VIRGINIA MILITARY SURVEY</p>		<p>UNITED STATES HIGHWAY</p> <p>OHIO STATE ROUTE</p> <p>COUNTY ROUTE</p> <p>STREET NAME</p> <p>TOWN ROUTE</p>		<p>DATE OF MAP: 9-1-82</p> <p>DATE OF REVISION: 2024</p> <p>DATE OF PHOTOGRAPHY: 2022</p> <p>SCALE: 1"=100'</p>		<p>ADJOINING MAP NO.'S</p> <p>032-11</p> <p>032-12</p> <p>032-13</p> <p>032-14</p>		<p>032-16</p> <p>TAX PAYER'S IDENTIFICATION NUMBER</p> <p>E1,610,000 X N290,000 = 161,29-16</p> <p>OHIO STATE PLANE GRID-COORDINATE MAP NUMBER</p>	