

SEE MAP 126-00
1"=400'

SEE MAP 140-00
1"=400'

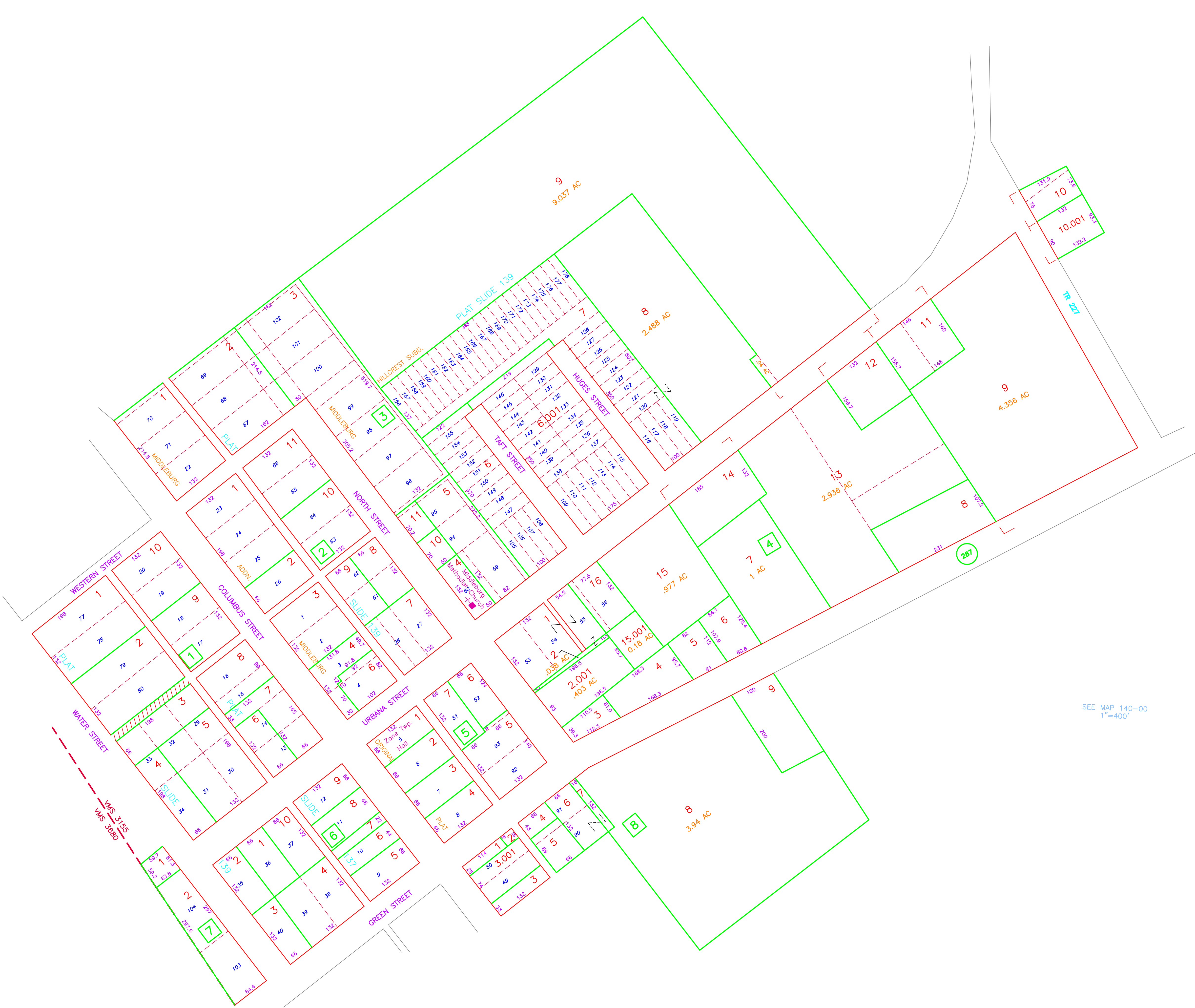

COUNTY ENGINEER'S

LOGAN COUNTY, OHIO

REAL PROPERTY MAP

MIDDLEBURG

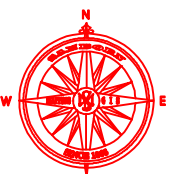
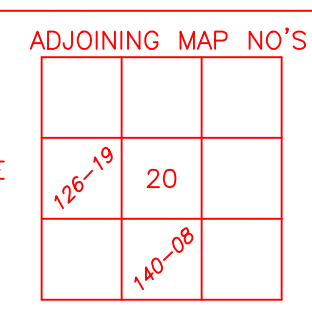
| AERIAL PHOTOGRAPHY | | REAL PROPERTY MAP | | REAL PROPERTY MAP | | MAPPING LEGEND | | | | MAP DATE & SCALE | | ADJOINING MAPS | | MODULE MAP NUMBERS | | | | | |
|---|--|---|--|---|--|---|--|--|--|--|--|---|--|--|--|--|--|--|--|
| <p>PREPARED BY DIGITAL ORTHOPHOTOGRAPHY BARTON AERIAL TECHNOLOGIES, INC. 6530 SINGLETREE DR. COLUMBUS, OH 43229</p> | | <p>PREPARED FOR COUNTY COMMISSIONERS LOGAN COUNTY, OHIO LOGAN COUNTY COURTHOUSE BELLEFONTAINE, OHIO 43311</p> | | <p>DIGITAL CONVERSION BY THE SANBORN MAP COMPANY INC.  629 FIFTH AVENUE PELAM, NY 10963 (800) 930-3298</p> | | <p>CITY OR COUNTY LINE CITY LINE TOWNSHIP LINE SECTION LINE SURVEY LINE HIGHWAY & STREET R.O.W.</p> | | <p>PROPERTY LINE LAND HOOK WATER SPECIAL DISTRICT LINE PARCEL NUMBER</p> | | <p>BLOCK NUMBER ORIGINAL SUBDIVISION BLOCK NO. ORIGINAL SUBDIVISION LOT NO. SECTION NUMBER VIRGINIA MILITARY SURVEY VMS 1492</p> | | <p>UNITED STATES HIGHWAY OHIO STATE ROUTE COUNTY ROUTE STREET NAME TOWN ROUTE</p> | | <p>DATE OF MAP: 9-1-82 DATE OF REVISION: 2021 DATE OF PHOTOGRAPHY: 2019 SCALE: 1"=100'</p> | | <p>ADJOINING MAP NO.'S </p> | | <p>126-20 TAX PAYER'S IDENTIFICATION NUMBER E1700.000 X N230.000 = 170.23-20 OHIO STATE PLANE GRID-COORDINATE MAP NUMBER</p> | |