

Lane

Logan County, Ohio, for the Year 18.....

No. of Acres of Land Classified.						Whole No. of Acres.	Value per Acre, excl'ng Build's	Total Value of Lands, excluding Buildings.	VALUE OF ALL BUILDINGS.			Total Value of Lands and Buildings.	Total Value as Equalized by Co. Board.	Total Value as Equalized by State Board.	REMARKS.
Arable and Plow Land.		Meadow and Pasture Land.		Uncultiv'd and Wood Land.					Houses.	Mills.	Other Buildings.				
Acres.	H.	Acres.	H.	Acres.	H.	Acres.	H.	Dollars.	Dollars.	Dollars.	Dollars.	Dollars.	Dollars.	Dollars.	

Acres Levy Total
38 5 55

1870

In March 31, 1 days	\$ 2.00
" April 12 "	24.00
" May 8 "	16.00
" June assistant 31 "	62.00
" July 1 "	2.00
Whole number of Days	<u>106.00</u>

I do solemnly swear that the above Returns sets forth the number of days employed in appraising the Real property of Lane Tp Logan County for the year 1870

Charles Morse

Sworn to before me and subscribed in my presence this 2^d day of July A. D. 1870

J. R. Smith
Auditor Logan Co. O.

Assessment of Real Property in Linn Township, 1854

ASSESSOR'S REMARKS.	DESCRIPTION OF PROPERTY.				
	IN WHOSE NAME ASSESSED.	No. of Entry.	Original Quantity.	WATER COURSE.	ORIGINAL PROPRIETOR.
	Wheeler John	3163	300	Barby	Stephenson's Rep.
	Alexander David	4859	550	Do.	Levi Hollingsworth
	Austin William	7177	1000	Do.	James Galloway
	Alexander William	19657 19740	330 1/2	Do.	Walter Gunn
	Same	7117	1000	Do.	James Galloway
	Same	4570	3000	Do.	Richard Kennon
	Allen E. T. Heirs.	3155	1000	Do.	Geo. M. Endie
	Artis Richard	4570	3000	Do.	Richard Kennon
	Austin Joseph	3154	1000	Do.	Philip Slaughter
	Austin Elizabeth	4933	500	Do.	Robt. Powers
	Austin G. M.	3680	2000	Do.	Robt. Powers
	Austin Elisha	3154	1000	Do.	Philip Slaughter
	Bishop John Heirs	4859	550	Barby	Levi Hollingsworth
	Same	3688	389	Do.	Layton Jancy
	Ballinger Joshua	3155	1000	Do.	Geo. M. Endie
	Same	545	1000	Do.	Robt. Powers
	Blackburn Wm	4570	3000	Do.	Richard Kennon
Ja	Same	9740	500	Do.	Walter Gunn
	Same	7117	1000	"	James Galloway
	Same	4953	500	Do.	uncan M. Arthur
	Bishop Thomas Heirs of	3758	1000	Do.	Lucas Vallian
	Baker William	3163	300	Do.	Stephenson's Rep.
	Bishop Job S.	3680	2000	Do.	Robt. Powers
	Same	479	1000	Do.	David Lunan
	Ballinger Jas. W.	3154	1000	Do.	Philip Slaughter
	Blackwell G. G.	3155	1000	Do.	Geo. M. Endie
	Bishop John F.	4850	550	Do.	Levi Hollingsworth
	Ballinger S. & Q. S.	3155	1000	Do.	Geo. M. Endie
	Caugill Job S.	3680	2000	Barby	Robt. Powers
	Same	1770	1000	Do.	David Lunan
	Crawston John	9679	500	Do.	Ladd & Morville
	Crawston Newton	4570	3000	Do.	Richard Kennon
	Cole John	7117	1000	Do.	James Galloway
	Same	9679	500	Do.	Ladd & Morville
	Coul Joseph S.	3154	1000	Do.	Philip Slaughter
U. S. 5504 Acres	Cowles George	14658 14678	600	Do.	Banj. Boissau
	Cochran Lucius E.	3155	1000	Do.	Geo. M. Endie
	Same	3154	1000	Do.	Philip Slaughter
	Caugill Johnathan G.	4933	500	Do.	Robt. Powers
	Carpenter Euseb	3680	2000	Do.	Robt. Powers
	Crawston George	9679	500	Do.	Ladd & Morville
	Chesher H. J.	3155	1000	Do.	Geo. M. Endie
U. S. 10 Acres	Clarks Shp.	1502	300	Do.	James Senny
U. S. 275 Do.	Same	4757	200	Do.	Thos. Campbell
	Crawley Henry	475	1000	Do.	David Lunan
U. S. 4 Acres	Cornigan Rob	4959	200	Do.	Thos. Campbell
					Samuel Ford

Logan County, Ohio, for the Year 1877

No. of Acres of Land Classified.				Whole No. of Acres.		Value per Acre, excl'g Build's	Total Value of Lands, excluding Buildings.	VALUE OF ALL BUILDINGS.			Total Value of Lands and Buildings.	Total Value as Equalized by Co. Board.	Total Value as Equalized by State Board.	REMARKS.
Arable and Plow Land.	Meadow and Pasture Land.	Uncultiv'd and Wood Land.		Acres.	H.			Houses.	Mills.	Other Buildings.				
Acres.	H.	Acres.	H.	Acres.	H.	Dolls.	Dollars.	Dollars.	Dollars.	Dollars.	Dollars.	Dollars.	Dollars.	
		3		60		83	45	2735	200		3435	3345	2649	
		17		27	03	59	03	2066		500	2566	2181	1727	
		20		107		67		6346	200	125	6671	5670	4491	
		15	91	30		65	91	2175	250	125	2553	2170	1718	
		14		1	75	15	75	529			529	442	350	
			75				75	27			27	23	18	
		20		30		73	12	4679			4679	3977	3150	
				20		20		560			560	476	377	
				7		7		154			154	131	103	
		60	12	75	50	18	50	535			535	453	360	
		21	70	20		121	70	4260	150	110	4845	4087	4742	
		50		85		16		3535			3535	3005	2376	
		32		5		76		3955	200		4155	3532	2795	
		50		50		26	95	4185	200		4385	3727	2953	
		35				35		875			875	744	589	
		50	50	103	40	203	40	4675	175		4853	4125	3267	
		27	10	17	12	31	62	949			1059	880	713	
				10		23		670		110	780	660	520	
				10		10		320			320	272	216	23 ² to Jam Gallows (No 7117) Survey
		13	13	10	70	36	70	1286			1286	1093	866	
		25				25		1250			1250	1062	841	
		28	46		07	74	07	2963		110	3073	2612	2069	
		5		13	93	26	93	943			943	802	635	
		20	10	12	33	42	33	1466			1466	1246	987	
		50				50		80	125		165	140	110	
		12	13			25		875	110		985	837	663	
		15	15		523	35	23	1268			1268	1078	855	
		30	45	70		147		5880	200	200	6280	5338	4228	
		3	3	3	70	9	70	390			390	331	262	
		30	29	30		89		2937	125		3062	2603	2062	
		14	12	10	50	36	50	1022	400		1422	1209	959	
		10	15	25		50		1750	115	250	2115	1798	1424	
				7		9		288			288	245	194	
		15	30	36		81		1863	125	150	2138	1817	1439	
		34	21	44		55	44	1926			1926	1637	1297	
		27	35			27	35	1030			1030	875	693	
		15	60	16	67	121	67	4623		150	4773	4057	3214	
				30		30		900			900	765	606	
				37	50	71	50	2945	150		3095	2631	2083	
		70	10	7	12	27	12	952	400	125	1477	1255	994	
				20		20		80			80	67	53	
				10		10		600			600	510	404	
		17	10	50		27	50	1650	200	110	1960	1666	1320	
				4		4		800		125	925	761	606	
				4		4		340			340	289	228	
		860	30	727	93	1022	47	2611	30		9053	7825	6763	

Assessment of Real Property in Franklin Township,

ASSESSOR'S REMARKS.	DESCRIPTION OF PROPERTY.				
	IN WHOSE NAME ASSESSED.	No. of Entry.	Original Quantity.	WATER COURSE.	ORIGINAL PROPRIETOR.
	Sennison George	7117	1000	Sarby	Robt. Powers
	Sennison James	7117	1000	Sarby	James Galloway Jr.
	Sennison Robert	7117	1000	So.	James Galloway Jr.
	Davis John W.	3155	1000	So.	Same
	Sixon Mrs	{9687 9740}	3000	So.	Geo. M. Endie
	Same	4570	1000	So.	Richd. Cannon
	Same	{9740 9687 7117}	3337 2/3	So.	James Galloway Jr.
	Solan John Kirk	7117	1000	So.	James Galloway Jr.
	Lownes John	1502	300	Sarby	Geo. Galloway Jr.
	Same	479	1000	So.	James Sennison
					David Duncan
	Sawson Thomas	479	1000	So.	David Duncan
	Solan Mrs J.	4719	200	So.	Thos. Campbell
	Sevon Joshua N.	3753	1000	So.	Lucas T. Sullivan
	Sevon Daniel	4953	500	So.	Suncan M. Arkhust
	Eicher David	3680	2000	Sarby	Robt. Powers
	Same	9676	330 2/3	So.	Walter Sawn
	Same	9679	500	So.	Edw. Merrill
	Same	7117	1000	So.	James Galloway
	Evans James	4953	500	So.	Suncan M. Arkhust
	Evans Levi O'nease	3680	2000	So.	Robt. Powers
	Fool Lewis	3680	2000	Sarby	Robt. Powers
	Foster James	3155	1000	So.	Geo. M. Endie
	Foster John W.	3155	1000	So.	Same
					Carried Forward

Logan County, Ohio, for the Year 18.....

No. of Acres of Land Classified.						Whole No. of Acres.	Value per Acre, excl'g Build's	Total Value of Lands, excluding Buildings.	VALUE OF ALL BUILDINGS.			Total Value of Lands and Buildings.	Total Value as Equalized by Co. Board.	Total Value as Equalized by State Board.	REMARKS.	
Arable and Plow Land.		Meadow and Pasture Land.		Uncultiv'd and Wood Land.					Houses.	Mills.	Other Buildings.					
Acres.	H.	Acres.	H.	Acres.	H.	Acres.	H.	Dolls.	Dollars.	Dollars.	Dollars.	Dollars.	Dollars.	Dollars.		
20	30	727	92	1022	47	2611	20		96534	3225		2190	96449	81642	64656	
	5			27	50	32	50	30	975				975	829	656	
20		2		50	50	72	50	30	2175				2175	1449	1465	
15		25		67		110		35	3850	200		125	4175	3549	2813	
15		47		15		77		34	2618	125		200	2943	2502	1982	
	2	50				2	50	36	90				90	77	61	
	6	50				6	50	36	234	110		300	646	547	433	
12				20	50	32	50	32	1040	110		105	1255	1067	846	
35		38		46	50	119	50	35	4182				4182	3555	2817	
		10				10		50	500				500	425	337	
112	50	40		40		192	50	50	9625	200		500	10325	8776	6952	
14		19		17		50		45	2250	400			2650	2252	1784	
4				5		9		85	765				765	650	515	
30		30		22	30	52	36	36	2979				2979	2532	2006	
1				17		27	65	65	177	110			287	244	193	
15		47	32	11		73	52	35	2566	150	2000	125	4841	4115	3260	
8		12		17		37		28	1036				1036	880	697	
				46	39	46	39	28	1297				1297	1102	873	
				11		11		28	308				308	262	207	
1		5	40			5	40	40	216	110			366	310	246	
25		58	50	20		103	50	34	3519	300		110	3929	3340	2645	
		7		30	50	108	50	34	3689				3689	3136	2485	
75		40		89	19	204	19	34	6942			700	7642	6496	5146	
70		28	62	20		108	62	40	4845	110		125	4980	3893	3082	
1277	30	1251	77	1531	00	4110	07		145952	5250	2000	4480	157682	134030	106158	

Assessment of Real Property in Sumner Township,

ASSESSOR'S REMARKS.					DESCRIPTION OF PROPERTY.
	IN WHOSE NAME ASSESSED.	No. of Entry.	Original Quantity.	WATER COURSE.	ORIGINAL PROPRIETOR.
					Brought Forward
	Garwood Part 4.	12256	280	Darby	W. Withers
	Same	4606	320	do.	John Brattan
	Same	3163	800	do.	Stephenson's Reps.
	Same	12360	16 1/2	do.	John Evans
	Garwood Merion	12256	280	do.	W. Withers
	Garwood Merion	3163	800	do.	Stephenson's Reps.
U. S. 14 Acres	Crutts Oliver	4658 4678	600	Darby	B. Bousillon
	Crutts Matt.	4606	320	do	John Brattan
	Green Galt	4570	3000	do	Richd Kennon
	Green Wilson	4570	3000	do.	Richd Kennon
	Garwood Amathan B.	3160	424 3/4	Darby	Levi Hollingsworth
	Garwood Amith	3160	424 3/4	do	Same
	Haines Hudson	5638	389	Darby	Lavina Jancy
	Same	4557	550	do.	Levi Hollingsworth
	Same	5220 4677	500 33 1/3	do.	Galena Sudd & Merrill
	Same	4049	200	do.	W. Linnon
	Same	7117	1000	do.	James Galloway jr
	Same	4697	666 2/3	do.	Peter Belham
U. S. 51 Acres	Same	{4658 4678	700	do.	Benj. Boieson
	Haines Judith	7117	1000	do.	James Galloway jr
	Same	{6357 4677	330 5/800	do.	Galloway Sudd & Merrill
	Haines Joel	5638	2000	do.	Robt Percus
	Same	12256	280	do.	Wm Withers
Do.	Hullings John (Hind)	4570	3000	do.	Richd Kennon
	Huffman Charles	3753	1000	do.	Lucas Sullivan
	Haines Thos.	4697	666 2/3	do.	Peter Belham
	Haines Judith jr	4570	3000	do.	Richd Kennon
	Haines John R.	4697	666 2/3	do.	Peter Belham
U. S. 87 Acres. Do.	Hutchinson John	1502	500	do.	James Senny
	Hullings R. W.	2155	1000	do.	Geo. W. Goodwin
	Haines Joel	2155	1000	do.	Same
					Carried Forward

Logan County, Ohio, for the Year 1870

No. of Acres of Land Classified.				Whole No. of Acres.	Value per Acre, excl'g Build's	Total Value of Lands, excluding Buildings.	VALUE OF ALL BUILDINGS.			Total Value of Lands and Buildings.	Total Value as Equalized by Co. Board.	Total Value as Equalized by State Board.	REMARKS.		
Arable and Plow Land.	Meadow and Pasture Land.	Uncultiv'd and Wood Land.	Houses.				Mills.	Other Buildings.							
Acres.	H.	Acres.	H.	Acres.	H.	Dollars.	Dollars.	Dollars.	Dollars.	Dollars.	Dollars.	Dollars.			
750	1281	77	1581	4110	47	145962	5250	2000	2450	157652	134030	106158			
30	30	35	75	105	75	44	4653	250	700	400	6003	5102	4041		
30	25	32		162	25	40	4690				4690	3986	3158		
2	50			2	50	44	110				110	93	73		
	16	50		16	50	40	660				660	561	444		
1		8	50	9	50	50	475				475	404	320		
42	38	50		130		50	6500			120	6620	5627	4438	Add house 1803	
		14		14		30	420				420	357	282		
	1	50		1	50	50	75				75	64	50		
25	25	32	90	82	90	28	2321	150			2471	2100	1663		
20	20	73		110		28	3080	150		200	3480	2915	2309		
35	45	105	25	185	25	40	7531	200		300	8031	6826	5407		
25	82	110		207		35	7245			110	7355	6253	4952		
10	20	10		40		40	1600				1600	1360	1076		
5	5	10	77	20	77	40	839				839	713	564		
10	25	19	06	54	06	40	2162				2162	1858	1457		
10	20			30		40	1200	500		300	2000	1700	1346		
10	10			10	50	40	420				420	357	283		
9	12	16		37		40	1480				1480	1258	997		
25	12	14		51		40	3060				3060	2601	2060		
70	15	17	50	144	15	40	4750	200		110	5090	4326	3427		
10	10	9	30	29	30	36	1056				1056	897	710		
9	9	9	17	27	17	36	993	250		125	1363	1163	922		
21		21	33	42	33	30	1270			110	1380	1173	929	Felford Blackburn Dec 7, 70	
40	19	10		69		26	1794				1794	1525	1209		
60	30	67	50	157	50	40	6300			110	6410	5448	4317		
32	13	30		75	10	28	2114	200		110	2424	2062	1633		
32	22	54	25	118	25	35	3739	300		110	4149	3569	2828		
35	27	25		67		75	6525				6525	5547	4395	3385 + Levi Snufflin Nov 29, 1870 #1010	
3	5			8		50	400				400	340	269		
	6	35		68		60	413				413	351	277		
1870	55	1504	10	2456	9	6139	41	223907	7450	2700	6585	240642	2045216	162014	

Assessment of Real Property in James Township,

ASSESSOR'S REMARKS.

DESCRIPTION OF PROPERTY.

IN WHOSE NAME ASSESSED.

No. of Entry.

Original Quantity.

WATER COURSE.

ORIGINAL PROPRIETOR.

Inskip A. C.

3680

2000

Barby

Brugh Thomas
Robt Powers

Inskip Amos H.

3680

2000

Do.

Do.

Same

4953

500

Do.

Luncan McArthur

Same

19507

3300

Do.

Walter Gunn

Same

7117

1000

Do.

James Callaway Jr

Inskip Levi

1570

3000

Do.

Richd. Hannon

Same

8680

200

Do.

Robt. Powers

Inskip Amos T.

4913

500

Do.

Luncan McArthur

Jr

Inskip Jot

3680

200

Do.

Robt. Powers

Inskip Elizabeth

3155

1000

Do.

Esa M. Credit

Inskip John S.

3155

1000

Do.

Do.

J

Inskip Isaac S.

3680

2000

Do.

Robt. Powers

Same

3680

2000

Do.

Do.

Johnson John

1570

3000

Barby

Richd. Hannon

Layne W. H.

3155

1000

Do.

Esa M. Credit

Lane Lemuel

3680

2000

Do.

Robt. Powers

Same

4953

500

Do.

Luncan McArthur

Marquis James

12395
12400
12420

528

Do.

Amos Callaway W. L. Ann

Same

3155

1000

Do.

Esa M. Credit

Marshall Walter

4357

500

Do.

Luce Hollingsworth

Same

7177

1000

Do.

James Callaway Jr

Marquis Thomas

3753

1000

Do.

Lucas Sullivan

Marquis Samuel Hinds

3753

1000

Do.

Do. Do.

Moore Edward

3688

389

Do.

Rayton James

Same

4953

500

Do.

Luncan McArthur

Moore Charles

3163

500

Do.

Johnson Repa

Jr.

McCrory Calebts.

1570

3000

Do.

Richard Hannon

Worson Abner

4953

500

Do.

Luncan McArthur

Hiroville Seth S.

4953

500

Barby

Thos. Lear

Same

12395
12400
12420

529

Do.

James Callaway W.

Hiroville Henry

3154

1000

Do.

Richd. Hannon

Hiroville John W.

3154

1000

Do.

Philip Hanger

Carroll Thomas

Logan County, Ohio, for the Year 18.....

No. of Acres of Land Classified.			Whole No. of Acres.	Value per Acre, excl'g Build's	Total Value of Lands, excluding Buildings.	VALUE OF ALL BUILDINGS.			Total Value of Lands and Buildings.	Total Value as Equalized by Co. Board.	Total Value as Equalized by State Board.	REMARKS.
Arable and Plow Land.	Meadow and Pasture Land.	Uncultiv'd and Wood Land.				Houses.	Mills.	Other Buildings.				
Acres. H.	Acres. H.	Acres. H.	Acres. H.	Dolls.	Dollars.	Dollars.	Dollars.	Dollars.	Dollars.	Dollars.		
55	1308 10	2406 7	6139	61	223907	7450	2700	6585	240642	204546	162014	
45	43 35	8	46	35	32	2124	125	105	2354	2000	1584	
45	75	70	140	34	6460	150		125	6735	5725	4534	
34	16		40	38	1860				1860	1156	916	
		2 75	2	35	34	98			98	79	62	
		3	3	34	34	102			102	87	69	
30	10	66	106	33	3498				3498	2973	2354	
35	35	43	113	33	3739			200	3939	3340	2644	
		44	44	35	1540				1540	1309	1038	
35	55	10	102	30	3060				3060	2600	2039	989 + 53 A. Abner H. Wooster \$1070
26			26	30	21			105	126	107	84	
	2 10		2	50	50	125			125	106	84	
25	32	57	107	34	3658			400	4038	3432	2718	Not in addition
1262			1262								320	" " "
33	20	32	124	37	3845	300		125	3975	3207	2541	
5	5		10	402	400			600	1000	850	672	
	1 33		1	33	30	40			40	34	27	
2	29	11 50	41	50	30	1245			1245	1059	840	
	5	75	80	25	2000				2000	1700	1346	
30	43	90	163	33	6104	175		350	6719	5710	4521	
25	12	91	128	35	4450				4450	3808	3017	
10	26	14	50	34	1700	110		125	1935	1645	1303	
35	11	59	95	33	3610	110		325	4035	3480	2755	
20	25	94 10	140	10	40	5620		105	5725	4867	3855	
4	14	24	42	35	2115	125		110	2350	1997	1582	
		6	6	40	240				240	255	201	
21	31	4 12	54	12	45	2435	200	150	2785	2368	1874	
35	15	35 50	75	50	28	2114	125		2239	1903	1506	+ Daniel Patrick Reg. 7
120	40	75	235	35	8330	110		105	8645	7264	5753	
24	5	15	44	35	1645			120	1765	1501	1188	
	3		20	30	600				600	510	403	
	5	9 4	17	4	30	358			358	300	237	
	7 70		7	70	30	231			231	196	154	
2438 57	3333 06	3398 90	8150	33	292779	8980	2700	9215	313704	266682	211217	

Assessment of Real Property in Byrum Township,

ASSESSOR'S REMARKS.				DESCRIPTION OF PROPERTY.	
	IN WHOSE NAME ASSESSED.	No. of Entry.	Original Quantity.	WATER COURSE.	ORIGINAL PROPRIETOR.
	Cutland Robert	3161	1887	Barby	Broughty Thomas
	Same	3159	150	Do.	Geo. M. Cordie
	Cutland Jeremiah	3161	150	Do.	Philip Slaughter
	Cutland James	3753	1000	Do.	Same
	Cutland Joseph	3159	150	Do.	Lucas Sullivan
	Same	4570	300	Do.	Philip Slaughter
	Same	3159	150	Do.	Ben. Boissac
U.S. 23:25 acres	Osborne Charles	4719	200	Do.	Philip Slaughter
	Cutland Edmund	3753	1000	Do.	Thos. Campbell
	Same	4570	300	Do.	Lucas Sullivan
					Richard Keenan
	Painter Isaac	4559	550	Barby	Levi Hollingsworth
	Same	1697	5673	Do.	Geo. M. Cordie
	Painter Henry	479	1000	Do.	David Duncan
	Same	4053	500	Do.	Duncan M. Alden
	Painter Thomas J.	2220	330 1/2	Do.	Calvin B. Merrill
	Same	2257	500	Do.	John V. Galt
	Same	2257	500	Do.	John V. Galt
	Pettit E. W.	3680	2000	Do.	Robt. Swers
	Same	3155	1000	Do.	Geo. M. Cordie
	Painter Richard	3753	1000	Do.	Lucas Sullivan
	Same	4570	3000	Do.	Rich. Keenan
	Pool David	3155	1000	Do.	Geo. M. Cordie
	Same	3152	1000	Do.	Philip Slaughter
	Painter Beamer	3680	2000	Do.	Robt. Swers
	Reams G. Spencer	4854	550	Barby	Levi Hollingsworth
	Same	3688	3000	Do.	Rayson Jancy
	Reams George	12256	250	Do.	Thomas W.
					Carried Forward

Logan County, Ohio, for the Year 1870

No. of Acres of Land Classified.						Whole No. of Acres.	Value per Acre, excl'g Build's	Total Value of Lands, excluding Buildings.	VALUE OF ALL BUILDINGS.			Total Value of Lands and Buildings.	Total Value as Equalized by Co. Board.	Total Value as Equalized by State Board.	REMARKS.	
Arable and Plow Land.		Meadow and Pasture Land.		Uncultiv'd and Wood Land.					Houses.	Mills.	Other Buildings.					
Acres.	H.	Acres.	H.	Acres.	H.	Acres.	H.	Dolls.	Dollars.	Dollars.	Dollars.	Dollars.	Dollars.	Dollars.		
21	2383	46	3393	95	5155	82		242779	8980	2700	9255	313744	266683	211217		
75			25		50			36	1800	200		2200	1870	1480		
9	9 50				18	50		34	629			629	535	423		
8	2 50				10	50		35	376		235	611	512	405		
21			9 85		30	85		34	223			223	190	150		
25	52 50		30		107	50		36	3870		125	3995	3396	2690		
5 40					5	40		36	197			197	167	132		
					6			36	216			216	184	146		
17			6 35		23	25		35	1984		110	2094	1730	1409		
70	60		33		161 2			50	4830	175	110	5115	4848	3440		
					2			30	60			60	51	40	2 acres in Survey 4750 to be taken from 163. a. at same price per acre	
20	18 50		8		46	50		40	1560	200	110	2170	1844	1460		
	2 50				2	50		40	100			100	85	67		
5			5		10			50	500			500	425	337		
22			20 50		42	50		30	1275			1275	1084	860		
19	4		30 50		34	50		40	2340		110	2450	2082	1650		
			2 25		2	25		30	67			67	57	45		
15	55 25		60		130	25		38	4950	125		5075	4314	3416		
3	5 50				5	50		32	280	125	500	905	769	610		
	7 15				2	15		32	70			70	59	47		
	7 30				2	30		75	165			165	140	110		
1 25					1	25		75	94	125	110	329	280	222		
10	87		4		53			25	1325	125		1450	1232	975		
27	22		11 50		57	50		30	2880	200		3080	2193	1737		
	10		7		17			25	425			425	361	286		
			2 50		4	50		70	280			280	238	189		
2701	20	2622	49	2647	00	9010	97		323015	10255	3200	10385	326855	294827	233543	

Assessment of Real Property in Franklin Township,

ASSESSOR'S REMARKS.	DESCRIPTION OF PROPERTY.				
	IN WHOSE NAME ASSESSED.	No. of Entry.	Original Quantity.	WATER COURSE.	ORIGINAL PROPRIETOR.
	Sharp Joshua B.	3154	1000	Carby	Bought Thomas Phillip Daughter
	Stentz Isaac	4570	3000	Do.	Richard Keenan
	Sharp Isaac Henry	3730	640	Do.	Wm. Smith
	Sharp John	479	1000	Do.	David Duncan
	Same	3163	800	Do.	Stephenson's Reps.
	Sharp Joseph	479	1000	Do.	David Duncan
	Same	3163	800	Do.	Stephenson's Reps.
	Resident John	4453	500	Do.	Samuel McArthur
	Same	3030	2000	Do.	Robt. Swers
	Stokes Lucretia	3630	2000	Do.	Same
	Same	12250	250	Do.	Wm. Keenan
	Starrick Wm	3680	2000	Do.	Robt. Swers
	Same	3160	424 1/2	Do.	Levi Kingsworth
	Stokes John W.	4606	324	Do.	John Grattan
	Sharp J. Jr.	479	1000	Do.	David Duncan
	Same	3163	800	Do.	Stephenson's Reps.
U. S. 32 Acres.	Smeyffin Levi	1502	300	Do.	James Semy
	Same	479	1000	Do.	David Duncan
	Sharp Isaac M.	9679 9740	330 1/3	Do.	Galloway Ladd & Merrill
	Same	9679	500	Do.	Ladd & Merrill
U. S. 19 Acres.	Spain Thomas	1502	300	Do.	James Semy
" " 10 "	Daughnessy Pat.	4709	200	Do.	Thos Campbell
	Sharp Aylette	545	500	Do.	Thos. Swers
	Stokes Oliver P.	4932	500	Do.	Same
	Shaul Samuel	4697	667 1/2	Do.	Robt. Pelham
	Tallman Hiram	7117	1000	Carby	James Galloway Jr
	Chan Michael	4606	320	Do.	John Grattan
	Taylor James	4670	3000	Do.	Rich Keenan
	Vail John	4903	500	Carby	Samuel McArthur
	Same	7117	1000	Do.	James Galloway
					Carried Forward

Logan County, Ohio, for the Year 1877

No. of Acres of Land Classified.						Whole No. of Acres.	Value per Acre, excl'g Build's	Total Value of Lands, excluding Buildings.	VALUE OF ALL BUILDINGS.			Total Value of Lands and Buildings.	Total Value as Equalized by Co. Board.	Total Value as Equalized by State Board.	REMARKS.	
Arable and Plow Land.		Meadow and Pasture Land.		Uncultiv'd and Wood Land.					Houses.	Mills.	Other Buildings.					
Acres.	H.	Acres.	H.	Acres.	H.	Acres.	H.	Dolls.	Dollars.	Dollars.	Dollars.	Dollars.	Dollars.	Dollars.		
25	2622	19	3647	03	9010	97			323015	10255	3200	10385	346850	294827	253543	
	1				1			100	100	400			500	425	336	
	16		10		32			34	1088				1088	925	730	
27	20		35		82	28		34	2814			125	2939	2498	1980	
			79	17	79	17		40	3167				3167	2692	2130	
60	50		9		119			40	4760	300		125	5155	4408	3492	
			22		22			40	880				880	748	590	
45	18		3		66			40	2640			110	2750	2357	1850	
	1	03			1	03		40	40	150			190	161	127	
20	23		19	25	62	25		40	2510				2510	2133	1690	
11	20		21		55			36	1980				1980	1683	1334	
12	40		23	55	70	15		36	2720	150		110	2980	2533	2000	
50	28		27	50	105	50		34	3587	100			3737	3176	2516	
			28	50	23	50		37	1057				1057	896	708	
16	10				26			30	780				780	663	525	
20	10		10		40			40	1600	125		110	1835	1560	1234	
10	20		7		37			40	1480				1480	1258	997	
10	20		2	25	32	25		40	1290				1290	1096	869	
8	10		41	53	59	53		40	2380				2380	2023	1600	
25	10		19	06	54	06		30	1622	200			1822	1549	1227	
			9		9			32	288				288	245	193	
8			11		19			40	760				760	640	510	
5	5				10			35	350				350	293	232	
			21	10	21	10		30	527				527	450	356	
8	32		29	50	69	50		30	2085				2085	1773	1403	
20			20		40			35	1400	150			1550	1317	1043	
13	7		25		50			30	1500				1500	1275	1010	
40	10		70	50	155	50		35	5445	125			5670	4822	3817	
30	10		65	50	105	50		32	3376	300		150	3876	3294	2610	
	25		61		123			30	3690			125	3815	3243	2568	
			54	50	60	50		30	1810				1810	1543	1220	
3237	500025	22	4380	50	10656	22			381348	12385	3200	11240	405193	346922	274785	

Assessment of Real Property in Lyons Township,

ASSESSOR'S REMARKS.				DESCRIPTION OF PROPERTY.	
	IN WHOSE NAME ASSESSED.	No. of Entry.	Original Quantity.	WATER COURSE.	ORIGINAL PROPRIETOR.
	Warner Isaac	525	500	Barby	Bought from
	Winder Joshua	479	1000	do.	Thos. Sears
	Walker Joseph Jr	3753	1000	do.	David Duncan
	Warner Samuel	545	500	do.	Lucas Sullivan
	Same	4953	500	do.	Thos. Sears
U. S. 167 Acres.	Winder Thomas	4759	2000	do.	Same
	Same	479	1000	do.	Thos. Sears
	Hirick John B.	4570	3000	do.	David Duncan
	Wilson Ben.	7117	1000	do.	P. Kenners
	Same	2257	2300	do.	James Galloway
	Same	2720	2300	do.	Walker Saml
	Same	4953	500	do.	Duncan M. Hume
	Same	9679	500	do.	Ladd McNeill
	Wilson Thomas	3688	389	do.	Layton Jancy
	Gravel Saml	4570	3000	do.	Lucas Sullivan
	Wilson John	4359	550	do.	Geo. Hollingsworth
	Same	3688	389	do.	Layton Jancy
	Same	4579	550	do.	Geo. Hollingsworth
	Same	3688	389	do.	Layton Jancy
	Warner Miller	3155	1000	do.	Geo. M. Cordie
	Winder Edward	479	1000	do.	David Duncan
	Wallace Richard	3680	2000	do.	Robt. Powers
	Same	479	1000	do.	David Duncan
U. S. 80.2 Acres	Wilson Edward	4658	400	do.	Ann. Boissan
	Same	3688	389	do.	Layton Jancy
	Warner Jesse	545	500	do.	Thos. Sears
	Wilson C. H.	3155	1000	do.	Geo. M. Cordie
	Wall B. R.	3680	2000	do.	Robt. Powers
	Williams Christie	3753	1000	do.	Lucas Sullivan
	Young John	3753	1000	do.	Lucas Sullivan
	Totals.				
	Add for Inskeep Isaac S.	3680	2000		Robt. Powers

3680
 2000
 5680

Logan County, Ohio, for the Year 1870

No. of Acres of Land Classified.				Whole No. of Acres.	Value per Acre, excl'g Build's	Total Value of Lands, excl'g Buildings.	VALUE OF ALL BUILDINGS.			Total Value of Lands and Buildings.	Total Value as Equalized by Co. Board.	Total Value as Equalized by State Board.	REMARKS.		
Arable and Plow Land.	Meadow and Pasture Land.	Uncultiv'd and Wood Land.	Houses.				Mills.	Other Buildings.							
Acres.	H.	Acres.	H.	Acres.	H.	Dollars.	Dollars.	Dollars.	Dollars.	Dollars.	Dollars.	Dollars.			
50	3035	22	4380	50	10656	22	381348	12305	3200	11240	408143	546922	274785		
16	35		175	50	214	50	30	6495	135		6620	5627	4456		
40	25		27		112		60	6720	500	400	7920	6732	5330		
25	25		30		80		30	2400		110	2510	2133	1689		
30	0		40		50		30	2400			2400	2040	1615		
			13		13		30	390			390	332	262		
60	40		27	16	107	16	60	10220	500	400	10920	9282	7351		
20	5		25		50		60	3000			3000	2550	2018		
20	20		101	50	141	50	29	4104	175	200	4479	3807	3015		
25	30		37		150		33	4950			4950	4207	3333		
20	10		38	45	117	45	34	4006	200	125	4331	3681	2914		
	6		4		10		30	300			300	298	235		
25	45		23		118		30	3390	250	110	3750	3187	2525		
30	30		46		109		40	4360	500	300	5060	4301	3400		
20	30		195		278	25	34	9180		70	9820	8398	1580		
	1	50	4		5	50	35	192			192	163	128	2700. in S. 4850. 730 a. in S. 3753 M. M. Marrell Jan 2 ^d 1871 213 25 acres. in 1870 5270	
			5		25		35	175			175	149	117		
5	10		25		50		35	1750		125	1875	1594	1262		
22	20		50		92		40	3680		120	3800	3230	2557		
	11	25			11	25	38	428			428	364	287		
47	23		30		100		15	5500	300	400	6200	5270	4173		
45	49	10	5		94	10	40	3920	120		4105	3490	2763		
	13	50	30		43	50	25	1522			1522	1294	1025		
52	12		16	20	80	20	45	3609	125		3734	3174	2514		
30	30		20		130		45	3850	150	150	4150	3227	4140		
7	43		82	30	132	30	35	4631			4631	3936	3116		
	5	25			5	25	50	263			263	223	170		
40	31	50	50		121	50	35	4252	150		4402	3742	2962		
25	25		114	25	214	25	40	8570	350		8920	7382	6004		
4030	503638	72	5792	46	13514	65		492111	16255	3200	14505	526071	447160	354155	
25	32		50		107		34	3638		400	4038	3432	2717		
4058	503720	72	5842	46	13621	68		495749	16255	3200	14905	530109	450592	356872	

Assessment of Lots in the Town of *Northampton*

ASSESSOR'S REMARKS.	DESCRIPTION OF PROPERTY.				
	IN WHOSE NAME ASSESSED.	ADDITION.	No. of In Lot.	No. of Out Lot.	WHAT PART OF LOT.
	<i>Antoine Joshua</i>		<i>100</i>		<i>Whole</i>
	<i>Same</i>		<i>101</i>		<i>do.</i>
	<i>Same</i>		<i>102</i>		<i>do.</i>
	<i>Same</i>		<i>98</i>		<i>do.</i>
	<i>Same</i>		<i>99</i>		<i>do.</i>
	<i>Same</i>		<i>67</i>		<i>do.</i>
	<i>Same</i>		<i>68</i>		<i>do.</i>
	<i>Same</i>		<i>69</i>		<i>do.</i>
	<i>Same</i>		<i>96</i>		<i>do.</i>
	<i>Same</i>		<i>97</i>		<i>do.</i>
	<i>Alia Rebecca</i>		<i>91</i>		<i>Whole</i>
	<i>Same</i>		<i>50</i>		<i>do.</i>
	<i>Same</i>		<i>90</i>		<i>do.</i>
	<i>Same</i>		<i>49</i>		<i>14 ft. part 102 ft. deep N. side</i>
	<i>Same</i>		<i>49</i>		<i>16 ft. part when length</i>
	<i>Chester Jeremiah</i>		<i>58</i>		<i>Whole</i>
	<i>Same</i>		<i>57</i>		<i>do.</i>
	<i>Same</i>		<i>31</i>		<i>do.</i>
	<i>Same</i>		<i>30</i>		<i>do.</i>
	<i>Same</i>		<i>70</i>		<i>do.</i>
	<i>Same</i>		<i>71</i>		<i>do.</i>
	<i>Same</i>		<i>22</i>		<i>do.</i>
	<i>Same</i>		<i>6</i>		<i>do.</i>
	<i>Same</i>		<i>32</i>		<i>do.</i>
	<i>Same</i>		<i>33</i>		<i>do.</i>
	<i>Same</i>		<i>29</i>		<i>do.</i>
	<i>Chester Oliver P.</i>		<i>10</i>		<i>42 ft. part of 102 deep</i>
	<i>Chester T.H.</i>		<i>86</i>		<i>Whole</i>
	<i>Same</i>		<i>87</i>		<i>do.</i>
	<i>Same</i>		<i>88</i>		<i>do.</i>
	<i>Same</i>		<i>89</i>		<i>do.</i>
	<i>Same</i>		<i>83</i>		<i>do.</i>
	<i>Disciple Church</i>		<i>84</i>		<i>do.</i>

Carried Forward

Logan County, Ohio, for the Year 18.....

No. Feet Front.	No. Feet Depth.	Value of Lots. Dollars.	VALUE OF ALL BUILDINGS.			Total Value of Lots. and Buildings. Dollars.	Total Value as Equalized by Co. Board. Dollars.	Total Value as Equalized by State Board. Dollars.	REMARKS.
			Houses. Dollars.	Mills. Dollars.	Other Buildings. Dollars.				
66	132	35	200			235	185		
66	132	38				38	26		
66	132	32				32	20		
66	132	34				34	27		
66	132	30				30	27		
66	132	32				32	25		
66	132	32				32	25		
66	132	32				32	25		
66	132	35				35	27		
66	132	33				33	26		
66	132	36			200	236	186		
66	132	60	400		500	760	600		
66	132	30				30	24		
14	102	15				15	12		
16	102	15				15	12		
66	132	25				25	19		
66	132	25				25	19		
66	132	35	125			160	126		
66	132	35			110	145	114		
66	132	38				38	30		
66	132	32				32	25		
66	132	35		800		835	660	660	
66	132	50			400	450	353	203	
66	132	32				32	25	260	
66	132	33				33	26		
66	132	35				35	27		
44	132	30	175			205	162		
66	132	40	250			290	229		
66	132	36				36	28		
66	132	36				36	28		
66	132	36				36	28		
66	132	40			150	190	150		
66	132								
		1081	1150	800	1160	4191	3303		

Assessment of Lots in the Town of *West Middlebury*

ASSESSOR'S REMARKS.			DESCRIPTION OF PROPERTY.		
	IN WHOSE NAME ASSESSED.	ADDITION.	No. of In Lot.	No. of Out Lot.	WHAT PART OF LOT.
	<i>Evans Joseph</i>		45		<i>Whole</i> <i>and forward</i>
	<i>Same</i>		44		<i>do.</i>
	<i>Same</i>		43		<i>do.</i>
	<i>Same</i>		42		<i>do.</i>
	<i>Eby Mrs.</i>		26		<i>do.</i>
<i>Jr</i>	<i>Fairbank Edward</i>		13		<i>Whole</i>
<i>Jr</i>	<i>Same</i>		14		<i>do.</i>
<i>Jr</i>	<i>Same</i>		15	<i>1/2</i>	<i>do.</i>
	<i>For Joseph</i>		17		<i>do.</i>
	<i>Same</i>		18		<i>do.</i>
	<i>Same Joel</i>		27		<i>Whole</i>
	<i>Same Joel</i>		3		<i>Whole</i>
	<i>Hillings Mrs. M.</i>		52		<i>40 ft. N. E. part</i>
	<i>Same</i>		56		<i>Whole</i>
	<i>Same</i>		54		<i>do.</i>
	<i>Same</i>		55		<i>do.</i>
	<i>Humphrey A. G.</i>		103		<i>do.</i>
	<i>Same</i>		104		<i>do.</i>
	<i>Hanna H. P. Mrs. H.</i>		34		<i>do.</i>
	<i>Hutchings G. W.</i>		9		<i>do.</i>
	<i>Same</i>		35		<i>100 ft. by 69 ft. 6 in. S. E. part</i>
	<i>Haines Joel</i>		4		<i>Whole</i>
	<i>Same</i>		61		<i>S. W. Half</i>
	<i>Same</i>		62		<i>S. E. Half</i>
	<i>Same</i>		49		<i>132 ft. by 34 ft. South Side</i>
	<i>Hamil Isaac</i>		1		<i>Whole</i>
	<i>Same</i>		2		<i>do.</i>
	<i>Hussey Sarah</i>		66		<i>do.</i>
	<i>Same</i>		65		<i>do.</i>
	<i>Hambler J. W.</i>		10		<i>132 ft. by 22 ft. West Side</i>
	<i>Humphrey Birch Mrs.</i>		16		<i>Whole</i>
	<i>Inskip Elizabeth</i>		7		<i>Whole</i>
	<i>Inskip Isabella</i>		37		<i>Whole</i>
	<i>Inskip John M.</i>		92		<i>do.</i>
	<i>Same</i>		93		<i>do.</i>
	<i>Inskip John S.</i>		46		<i>do.</i>
	<i>Same</i>		47		<i>do.</i>
	<i>Same</i>		48		<i>do.</i>
					<i>Carried Forward</i>

Logan County, Ohio, for the Year 18...⁷⁶

No. Feet Front.	No. Feet Depth.	Value of Lots. Dollars.	VALUE OF ALL BUILDINGS.			Total Value of Lots. and Buildings. Dollars.	Total Value as Equalized by Co. Board. Dollars.	Total Value as Equalized by State Board. Dollars.	REMARKS.
			Houses. Dollars.	Mills. Dollars.	Other Buildings. Dollars.				
66	132	1081	1150	800	1160	4191	3303		
		60				50	40		
66	132	48				48	38		
66	132	48				48	38		
66	132	45				45	36		
66	132	60	110			146	115		
66	132	60	500			560	443	<i>A. B. McCreary</i>	
66	132	65				55	43	<i>+ Same</i>	
66	132	55				55	43	<i>20</i> <i>43 + Same + 20</i>	
66	132	87	125			159	126		
66	132	75				75	59		
66	92	40				40	32		
66	132	45			200	245	194		
66	90	85	200		105	343	269		
66	132	50				50	40		
66	132	75				75	59		
66	132	50				50	40		
66	132	25				25	20		
66	132	25			125	150	118		
66	132	35			125	160	126		
66	132	60	2000		110	370	292		
66	100	34	110			144	114		
66	132	75	250		300	625	494		
66	66	20				20	16		
66	66	20				20	16		
36	132	35				35	28		
66	132	45				45	36		
66	132	32	125			157	124		
66	132	32	125			157	124		
66	132	30				30	24		
22	132	30			175	205	162		
66	132	75				75	59		
66	132	50	125			175	138		
66	132	38	125			163	129		
66	132	32			105	137	108		
66	132	32			0	32	25		
66	132	50			200	250	198		
66	132	60	400			460	363		
66	132	50			125	175	138		
		2767	3540	800	2780	9842	7770		

Assessment of Lots in the Town of West Middlebury

ASSESSOR'S REMARKS.		DESCRIPTION OF PROPERTY.			
	IN WHOSE NAME ASSESSED.	ADDITION.	No. of In Lot.	No. of Out Lot.	WHAT PART OF LOT.
	Murphy Lewis		81		Whole ^{Prob. Forward}
	Same		82		do.
	Murphy Levi		38		32 ft. by 1 ft. 6 in. N.E. Part
Jr	Same		51		Whole
					Whole
	Pool Joseph		25		Whole
	Same		63		do.
	Same		24		do.
	Prall J. M.		11		do.
	Stokes Hepzibah		35		Whole
	Saunders Mahlon		85		do.
	Sharp N. T.		121		do.
	Spicer Elizabeth A		74		do.
	Same		75		do.
	Same		76		do.
	Same		77		do.
	Same		78		do.
	Same		79		do.
	Same		80		do.
	State of Ohio		39		do.
	Same		40		do.
	Same		61		Four feet N.E. Corner
	Stratten David		23		Whole
	Trustees of M. P. Church		59		Whole
	Same		60		do.
	Same		94		do.
	Same		95		do.
	Hallman Charles		71		do.
	Same		72		do.
	Same		73		do.
	Deets W.		24		do.
					Carried Forward

Logan County, Ohio, for the Year 1870

No. Feet Front.	No. Feet Depth.	Value of Lots. Dollars.	VALUE OF ALL BUILDINGS.			Total Value of Lots. and Buildings. Dollars.	Total Value as Equalized by Co. Board. Dollars.	Total Value as Equalized by State Board. Dollars.	REMARKS.
			Houses. Dollars.	Mills. Dollars.	Other Buildings. Dollars.				
66	132	2767 40	3545 110	800	2200	9842 150	add 7770 1190 1190		
66	132	40				40	32		
1.5	32	10			105	115	91		
66	132	230	150			180	143	Lamar Antirion Dec 7 th 1870	
66	132	36	126			162	128		
66	132	30			105	135	107		
66	132	30				30	24		
66	132	40	500		225	665	526		
66	132	40	125		105	290	214		
66	132	40	105			145	110		
66	132	20	500		110	670	530		
66	198	40				40	33		
66	198	35				35	28		
66	198	40	200		105	345	273		
66	198	38				38	30		
66	198	36				36	28		
66	198	36				36	28		
66	198	36				36	28		
66	132	35				35	28		
66	132	40			200	240	190		
4	4	5				5	5		
66	132	36	150			186	add House 130 147		
66	132	35	300			335	265		
66	132	35			110	145	115		
66	132	32				32	25		
66	132	32				32	25		
66	132	25				25	60		
66	132	32				32	25		
66	132	32				32	25		
66	132	36	120			156	123		
		3547	5931	800	3695	14275 14275	11279		

Assessment of Lots in the Town of West Middlebury

ASSESSOR'S REMARKS.	DESCRIPTION OF PROPERTY.				
	IN WHOSE NAME ASSESSED.	ADDITION.	No. of In Lot.	No. of Out Lot.	WHAT PART OF LOT.
	<i>Northrode facet</i>		<i>27</i>		<i>Brought Forward</i>
	<i>Same</i>		<i>61</i>		<i>Whole</i>
	<i>Same</i>		<i>62</i>		<i>N. E. Half except 4 ft. of N. E. Corner</i>
	<i>William Yarnell</i>		<i>5</i>		<i>N. E. Half</i>
	<i>Mrs. Susan</i>		<i>36</i>		<i>Whole</i>
	<i>Mrs. L. M.</i>		<i>19</i>		<i>do.</i>
	<i>Same</i>		<i>20</i>		<i>do.</i>
	<i>Mrs. John</i>		<i>8</i>		<i>Whole</i>
					 <i>Total.</i>

Logan County, Ohio, for the Year 18...70

	No. Feet Front.	No. Feet Depth.	Value of Lots. Dollars.	VALUE OF ALL BUILDINGS.			Total Value of Lots. and Buildings. Dollars.	Total Value as Equalized by Co. Board. Dollars.	Total Value as Equalized by State Board. Dollars.	REMARKS.
				Houses. Dollars.	Mills. Dollars.	Other Buildings. Dollars.				
			2849	5931	800	3695	14275		11279	
	66	132	34	110			144		115	
	66	66	20				20		16	
	66	66	20			150	170		135	
	66	132	60	105			165		131	
	66	132	38	110			148		117	
	66	132	34				34		27	
	66	132	34	175			209		166	
	66	132	60			1000	1060		820	
			4149	6431	800	4845	16225		12826	

	Mrs. E. A. Spicer No. 76 Mrs. E. A. Spicer No. 77 Mrs. E. A. Spicer No. 78 Mrs. E. A. Spicer No. 79 Mrs. E. A. Spicer No. 80	Charles Tailman No. 23 Charles Tailman No. 22 Charles Tailman No. 21 J. M. Ware No. 20 J. M. Ware No. 19 J. Fox No. 18 J. Fox No. 19	J. Chubb No. 70 J. Chubb No. 71 J. Chubb No. 72 David Stratton No. 23 W. Seels No. 24 No. 25 J. Pool No. 26 Mrs. C. Good No. 26	J. Antoin No. 69 Same No. 68 J. Antoin No. 67 Mrs. S. Harny No. 66 Mrs. S. Harny No. 65 J. Pool No. 64 J. Pool No. 63	J. Antoin No. 102 Same No. 101 Same No. 100 J. Antoin No. 99 Same No. 98 Same No. 97 J. Antoin No. 96	
	J. Chubb No. 83 J. Chubb No. 82 J. Chubb No. 81 J. Chubb No. 84 G. Harny No. 85 G. Harny No. 86 G. Harny No. 87	E. Harny No. 30 E. Harny No. 31 E. Harny No. 32 E. Harny No. 33 E. Harny No. 34 E. Harny No. 35 E. Harny No. 36 E. Harny No. 37	E. Harny No. 10 E. Harny No. 11 E. Harny No. 12 E. Harny No. 13 E. Harny No. 14 E. Harny No. 15 E. Harny No. 16 E. Harny No. 17 E. Harny No. 18	J. Harny No. 1 Same No. 2 J. Harny No. 3 J. Harny No. 4 E. Williams No. 5 J. Chubb No. 6 E. Snakey No. 7 John Ware No. 8	J. Harny No. 19 J. Harny No. 20 J. Harny No. 21 J. Harny No. 22 J. Harny No. 23 J. Harny No. 24 J. Harny No. 25 J. Harny No. 26 J. Harny No. 27 J. Harny No. 28 J. Harny No. 29 J. Harny No. 30	J. Antoin No. 103 J. Antoin No. 104 J. Antoin No. 105 J. Antoin No. 106 J. Antoin No. 107 J. Antoin No. 108 J. Antoin No. 109 J. Antoin No. 110 J. Antoin No. 111 J. Antoin No. 112 J. Antoin No. 113 J. Antoin No. 114 J. Antoin No. 115 J. Antoin No. 116 J. Antoin No. 117 J. Antoin No. 118 J. Antoin No. 119 J. Antoin No. 120
	J. Harny No. 48 J. Harny No. 49 J. Harny No. 50 J. Harny No. 51 J. Harny No. 52 J. Harny No. 53 J. Harny No. 54 J. Harny No. 55 J. Harny No. 56 J. Harny No. 57 J. Harny No. 58 J. Harny No. 59 J. Harny No. 60 J. Harny No. 61 J. Harny No. 62 J. Harny No. 63 J. Harny No. 64 J. Harny No. 65 J. Harny No. 66 J. Harny No. 67 J. Harny No. 68 J. Harny No. 69 J. Harny No. 70 J. Harny No. 71 J. Harny No. 72 J. Harny No. 73 J. Harny No. 74 J. Harny No. 75 J. Harny No. 76 J. Harny No. 77 J. Harny No. 78 J. Harny No. 79 J. Harny No. 80 J. Harny No. 81 J. Harny No. 82 J. Harny No. 83 J. Harny No. 84 J. Harny No. 85 J. Harny No. 86 J. Harny No. 87 J. Harny No. 88 J. Harny No. 89 J. Harny No. 90 J. Harny No. 91 J. Harny No. 92 J. Harny No. 93 J. Harny No. 94 J. Harny No. 95 J. Harny No. 96 J. Harny No. 97 J. Harny No. 98 J. Harny No. 99 J. Harny No. 100	J. Harny No. 121 J. Harny No. 122 J. Harny No. 123 J. Harny No. 124 J. Harny No. 125 J. Harny No. 126 J. Harny No. 127 J. Harny No. 128 J. Harny No. 129 J. Harny No. 130 J. Harny No. 131 J. Harny No. 132 J. Harny No. 133 J. Harny No. 134 J. Harny No. 135 J. Harny No. 136 J. Harny No. 137 J. Harny No. 138 J. Harny No. 139 J. Harny No. 140 J. Harny No. 141 J. Harny No. 142 J. Harny No. 143 J. Harny No. 144 J. Harny No. 145 J. Harny No. 146 J. Harny No. 147 J. Harny No. 148 J. Harny No. 149 J. Harny No. 150	J. Harny No. 151 J. Harny No. 152 J. Harny No. 153 J. Harny No. 154 J. Harny No. 155 J. Harny No. 156 J. Harny No. 157 J. Harny No. 158 J. Harny No. 159 J. Harny No. 160 J. Harny No. 161 J. Harny No. 162 J. Harny No. 163 J. Harny No. 164 J. Harny No. 165 J. Harny No. 166 J. Harny No. 167 J. Harny No. 168 J. Harny No. 169 J. Harny No. 170 J. Harny No. 171 J. Harny No. 172 J. Harny No. 173 J. Harny No. 174 J. Harny No. 175 J. Harny No. 176 J. Harny No. 177 J. Harny No. 178 J. Harny No. 179 J. Harny No. 180	J. Harny No. 181 J. Harny No. 182 J. Harny No. 183 J. Harny No. 184 J. Harny No. 185 J. Harny No. 186 J. Harny No. 187 J. Harny No. 188 J. Harny No. 189 J. Harny No. 190 J. Harny No. 191 J. Harny No. 192 J. Harny No. 193 J. Harny No. 194 J. Harny No. 195 J. Harny No. 196 J. Harny No. 197 J. Harny No. 198 J. Harny No. 199 J. Harny No. 200		

Duncan No 479

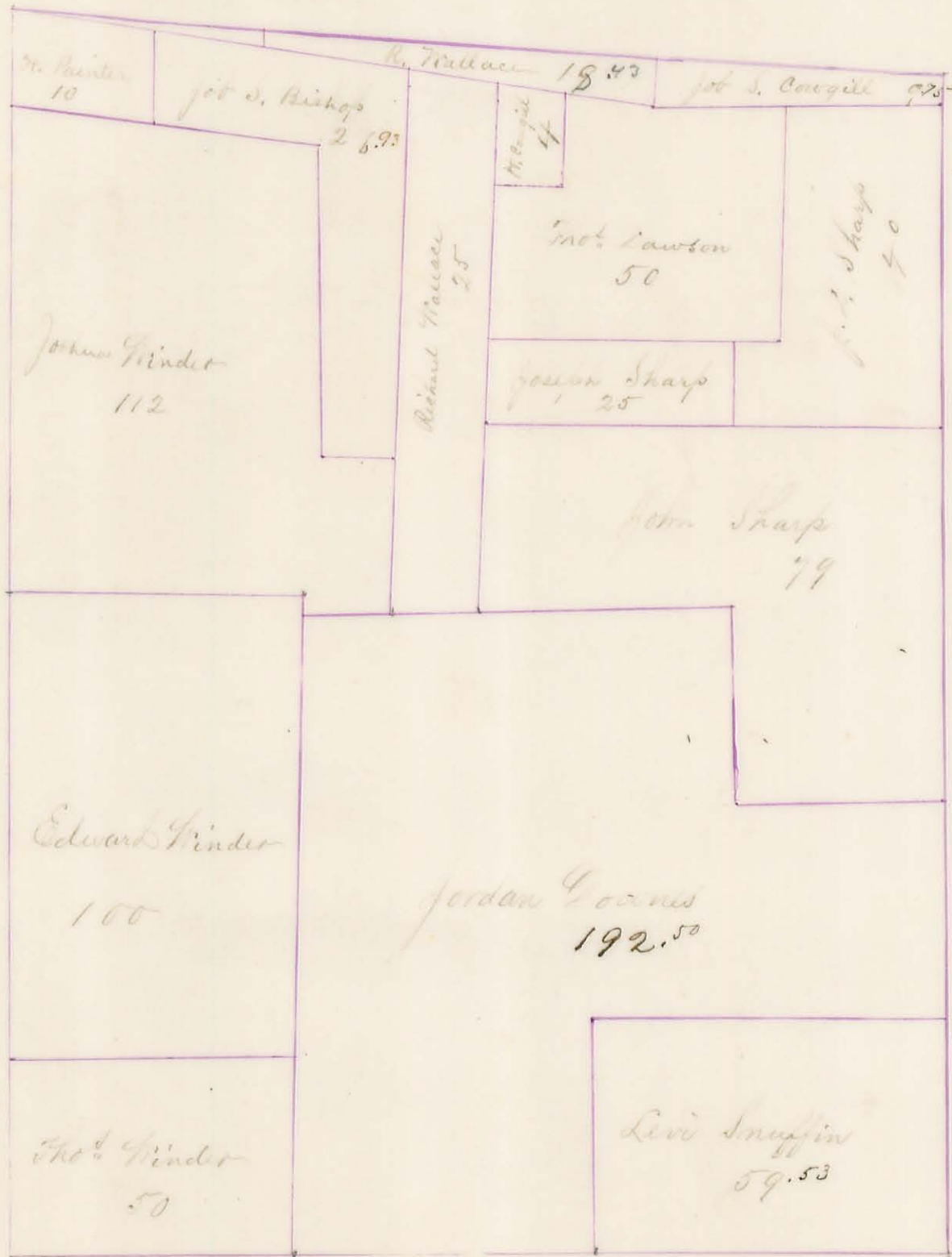

J Sears No 545



J Denny No 1503

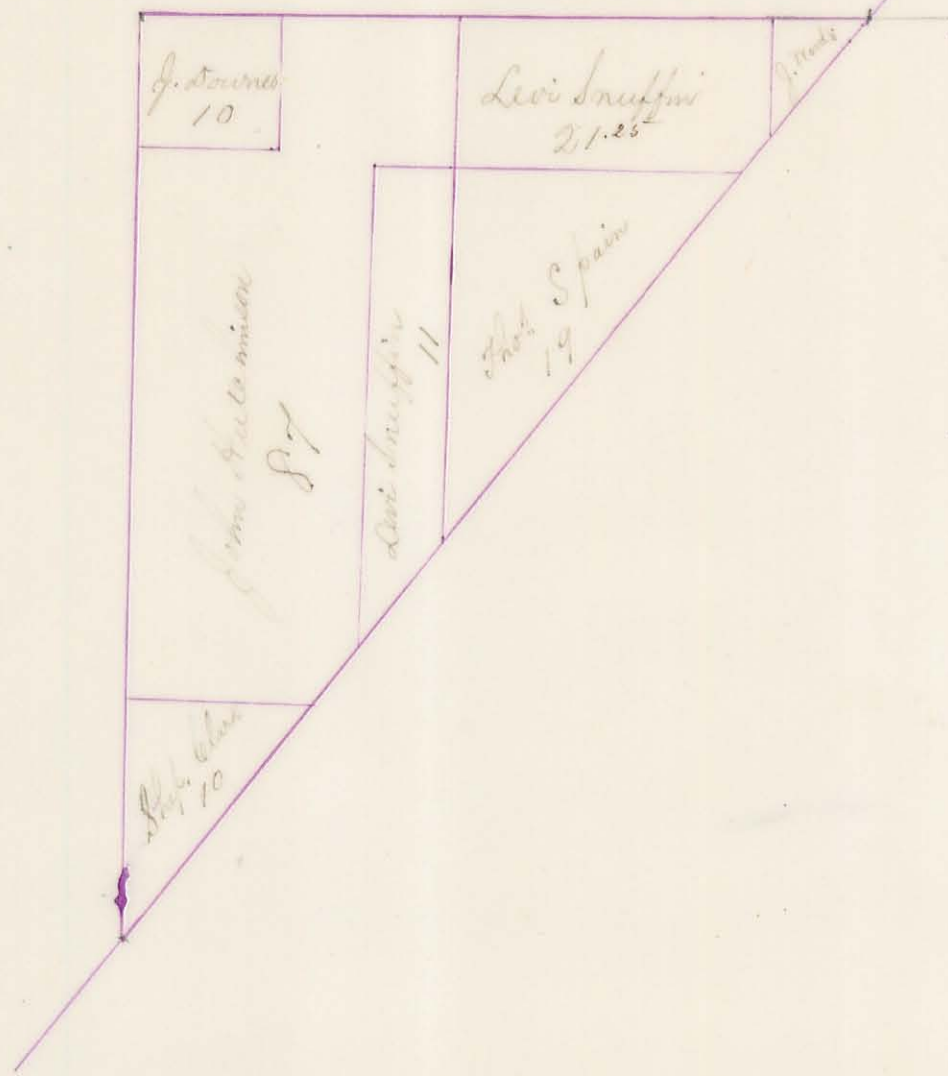

George Mc Credie No 3155



P. Slaughter No 3154

Josiah Austin
7

Joseph S. Curl
81

James Ballinger
42.83

Henry Bonville
17.67

Lucius E. Cochran
121.67

Elisha Austin
121.70

School

J. Austin
2.70

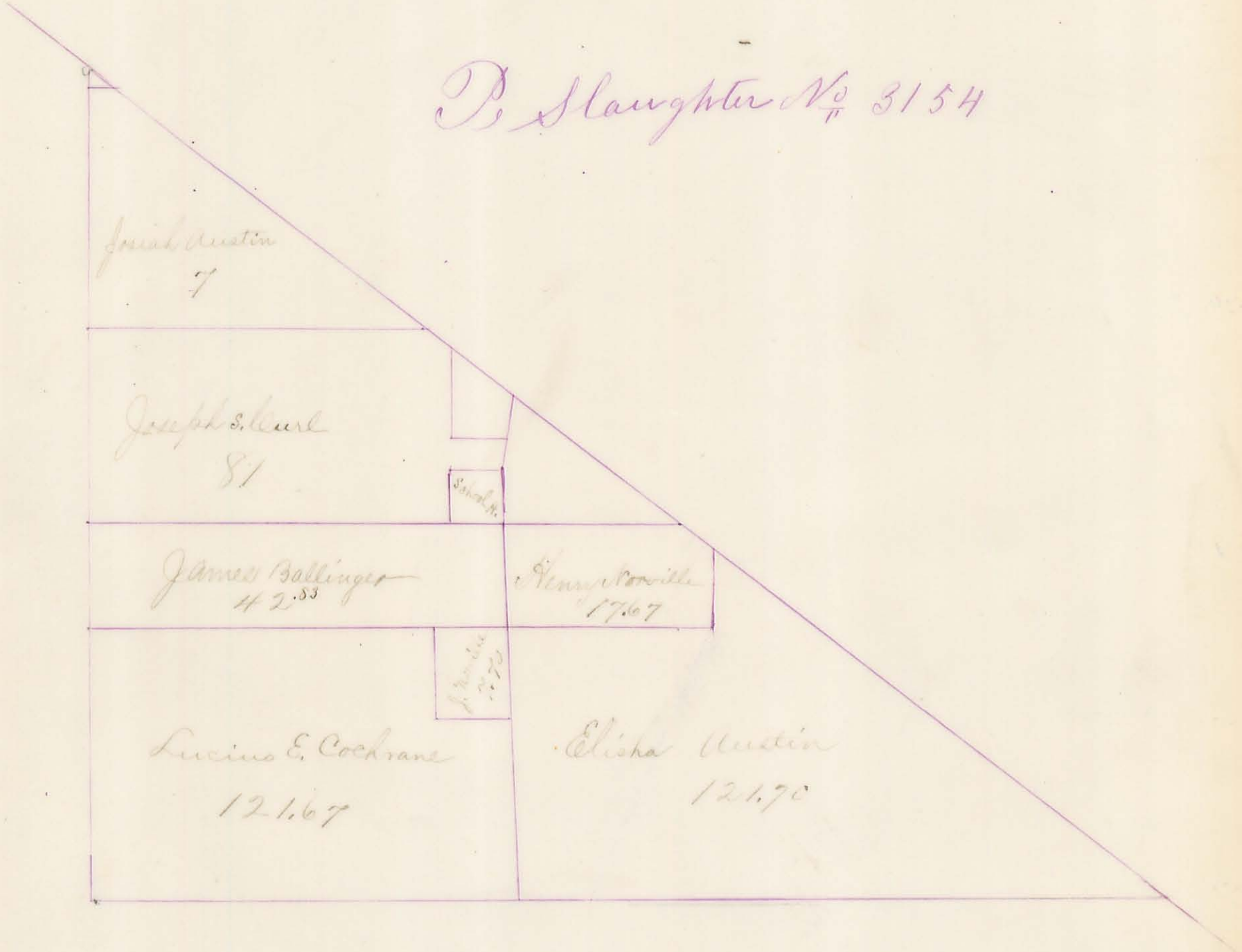

R. Stephenson No 3163

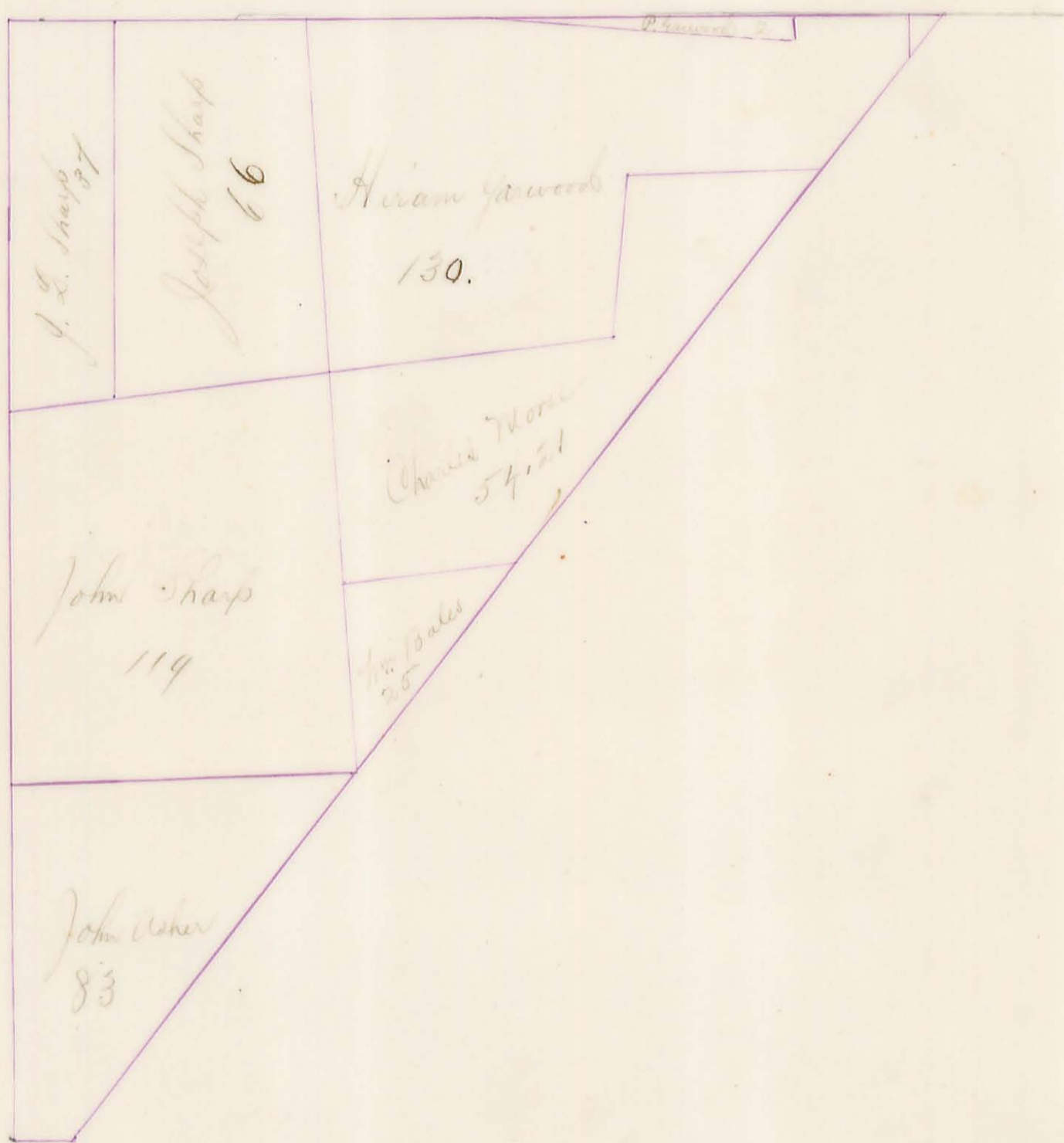

S. Hollingsworth No 3160

David Yarwood 207	Mr. Stanick 28.50
	Abraham B. Yarwood 188.25

George M^e Credie No 3161

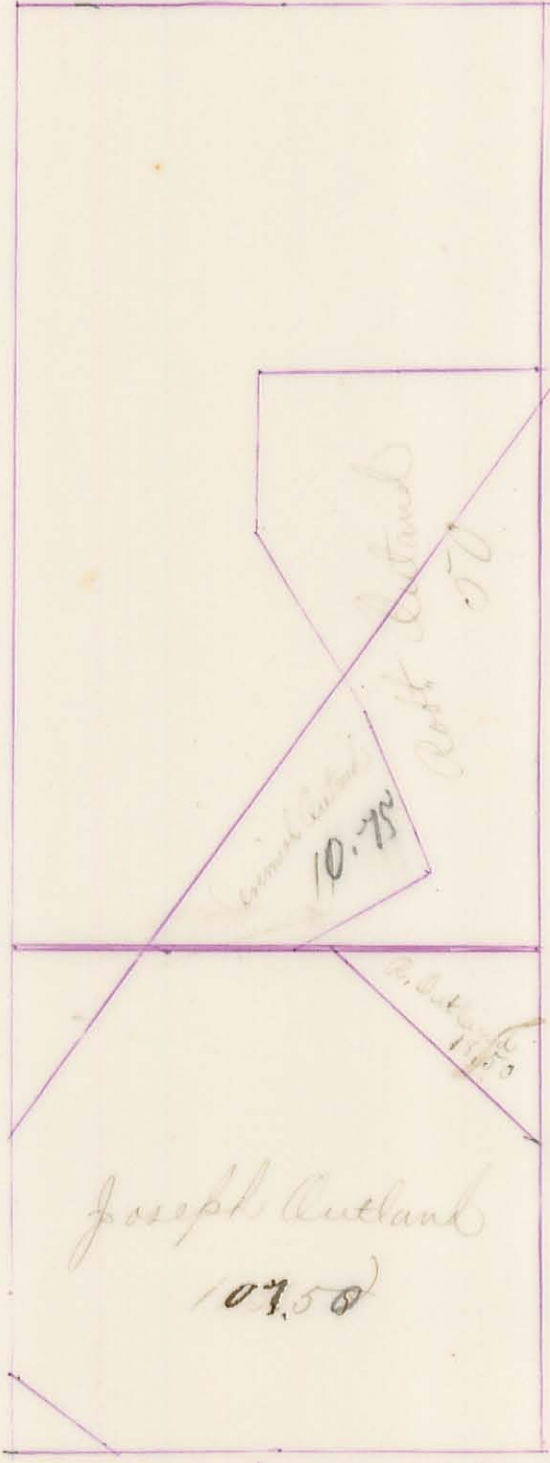

P. Slaughter No 3159

Robert Powers No 3680



L. Yancy No. 3688

W. Haines 40	Edward Moore 47
	John Wilson 92
John Wilson 5	John Wilson 109
S. H. Adams 17	Edward Wilson 130
Wm. John Bishop 113	

L. Sullivan of # 3753

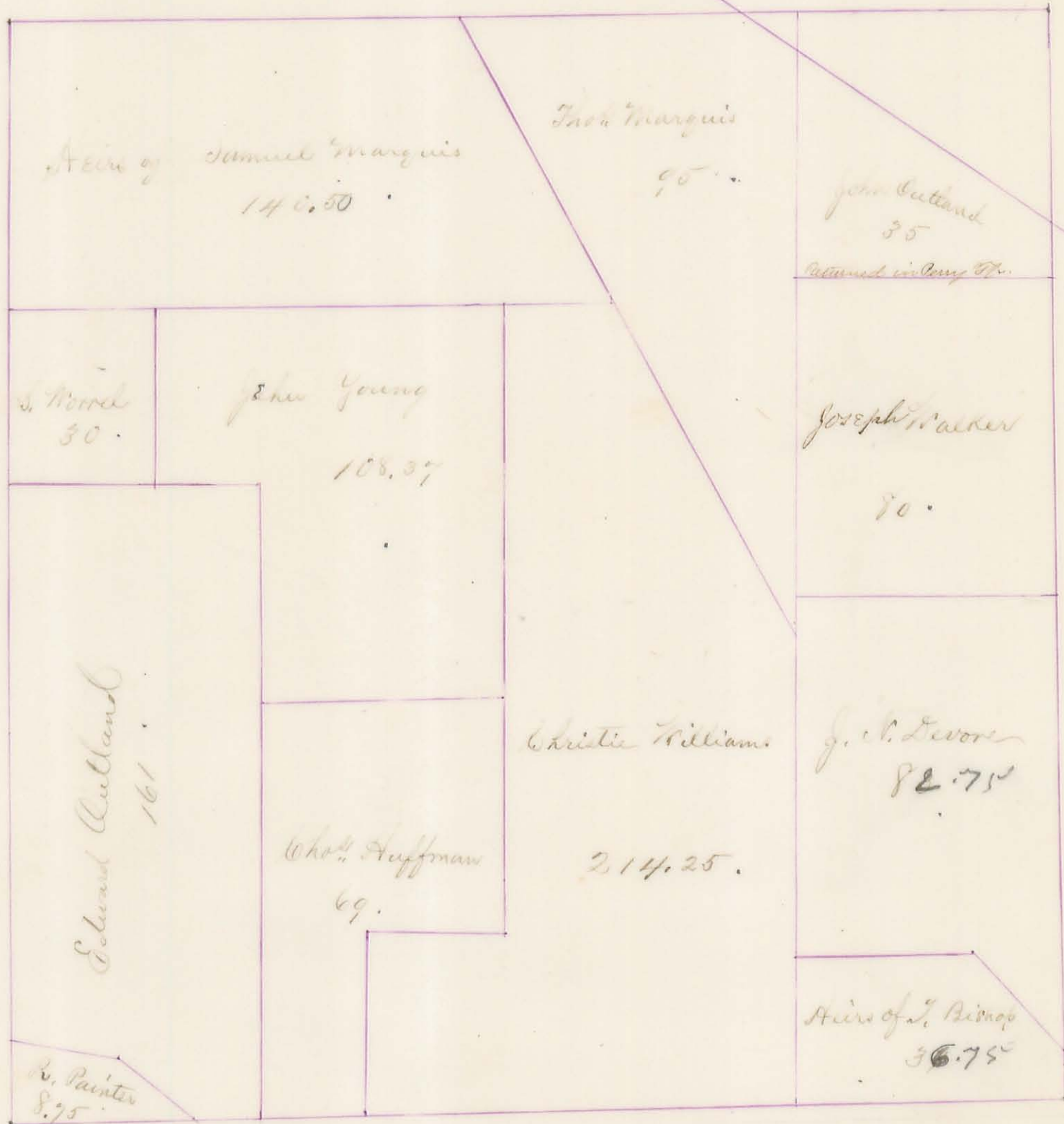

R. Hennon #4570

James Cutland 30.8

A. Smith 22

Rich. H. H. 20

Samuel Ford 270

John Johnson 124

J. B. Hiram 141.50

E. Dufford
C. Miller
2.18

C. Wallace

Pat Green 82.90
Mr. Blackburn 25.

Mr. Blackburn 75.40

Milton Green 110

Levi Inskeep 106

B. F. L. E. Johnson

36.50 in
Jane B. H. remainder
Newton 10
1/4

Caleb B. M. Conroy 75.5

Judith Harnoff 75.5

Mr. Blackburn 80

James Taylor 105.5

Heir of J. Helling 42.33

Mr. Dixon 6.5

Mr. Blackburn 28

Woodman 50

B Boissaw Nos 4658 & 4678

No. 4666

C. P. Gross
14

Geo. Cowles
55.04

Edward Wilson
80.20

Audson Haines
51

J Campbell No 4759

Thos Winder

167.16

10

R. Baumgardner

Wm. Carrigan 4.

Wm. J. Lohan 9.

Wm. Adams 2825

Ship Clark

2700

P. Adams No. 4697

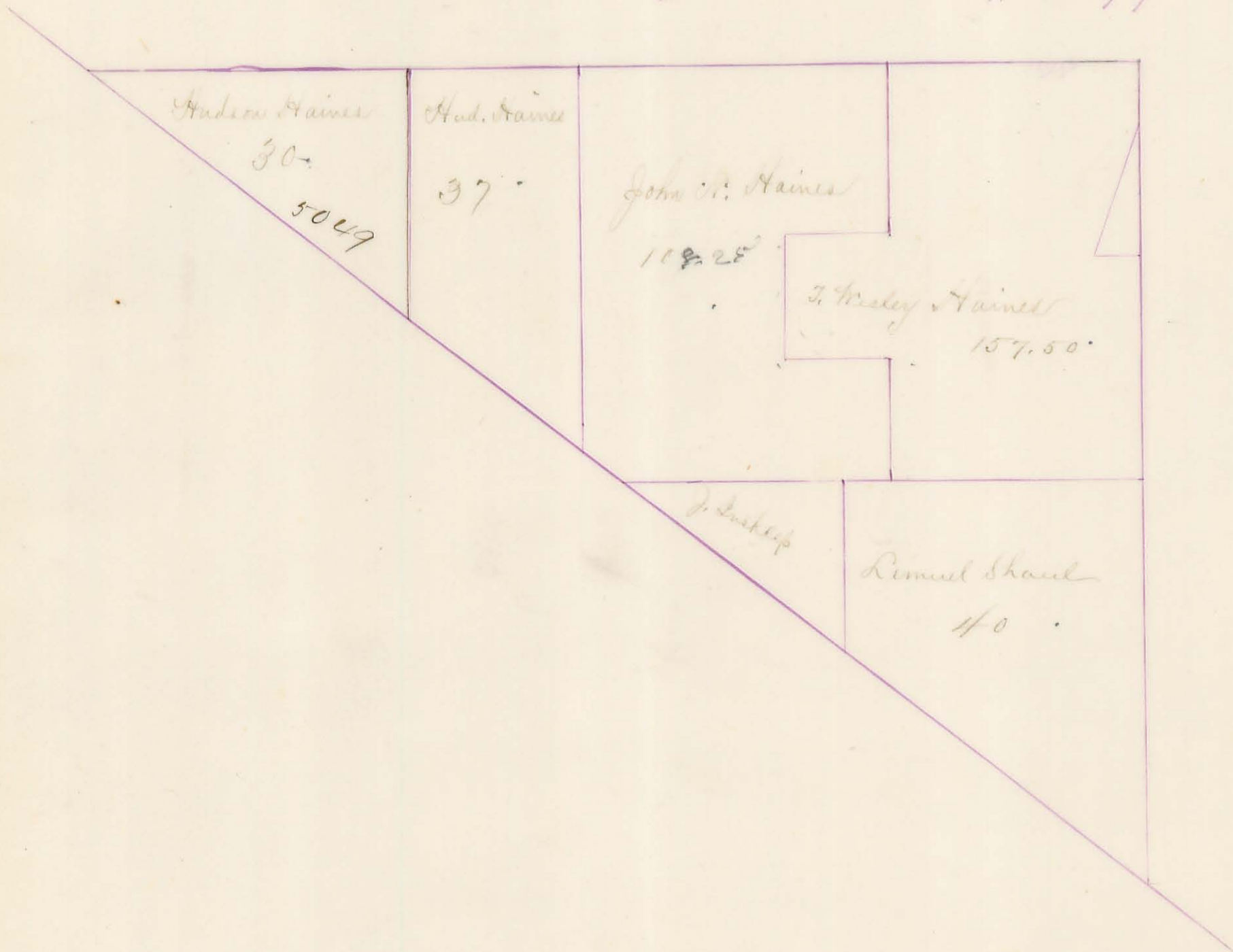

S Hollingsworth No 4859

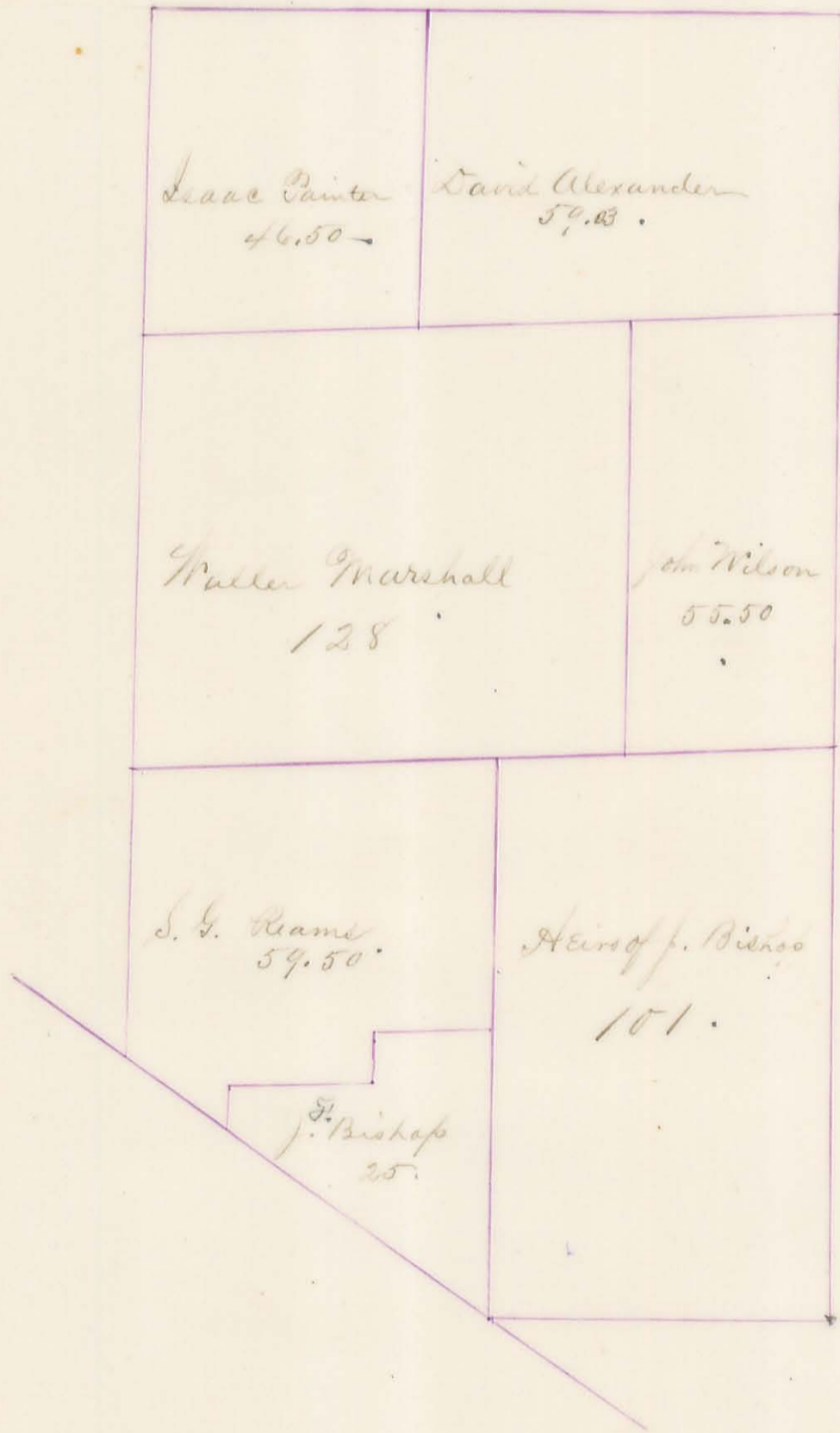

J. Galloway No 7117

15.75
15.75



D McArthur 4953



J Gratton N^o 4606

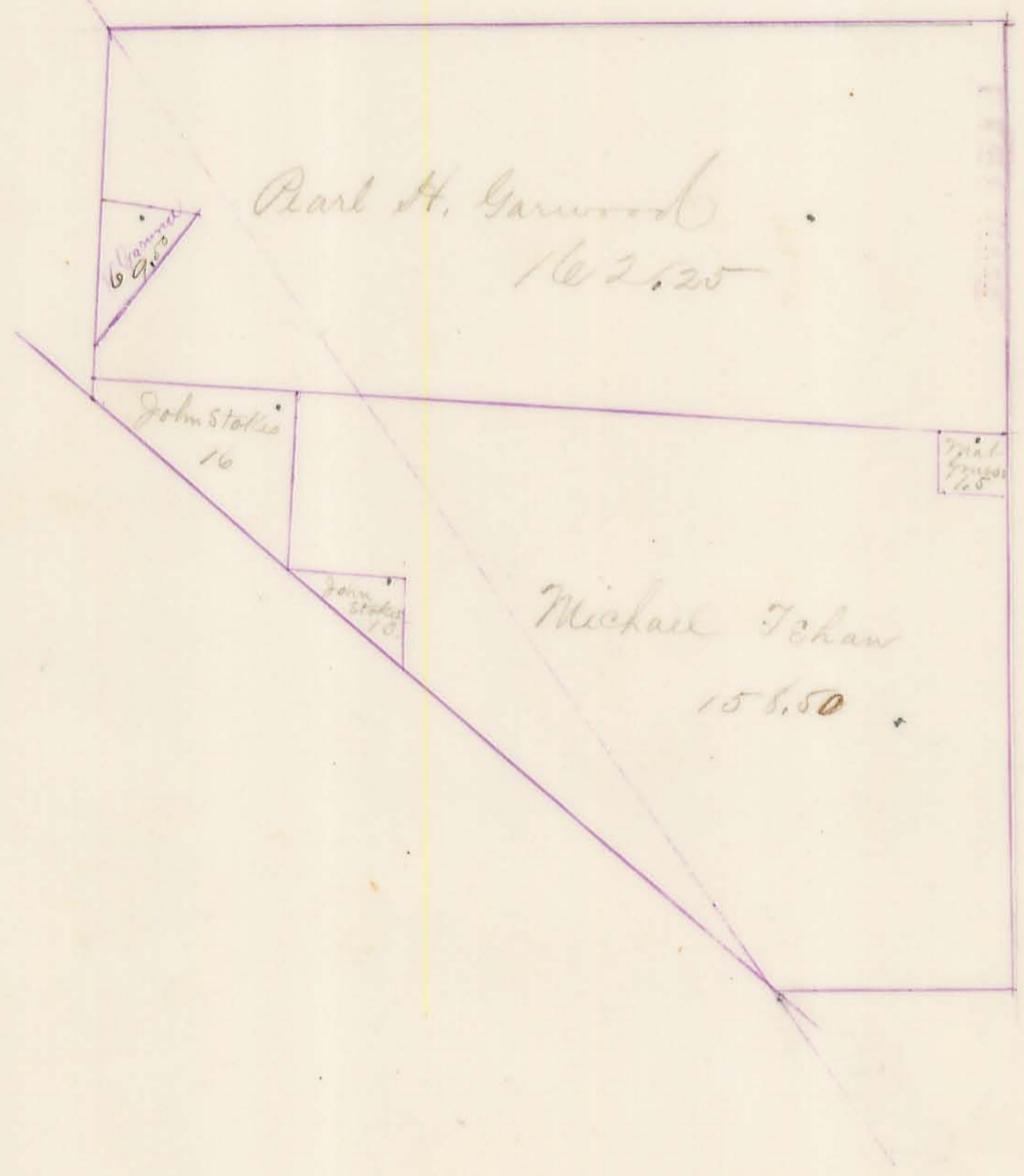

Wm Winters No 12 254



John Evans 12365
12366

Sadler & Norville #9679

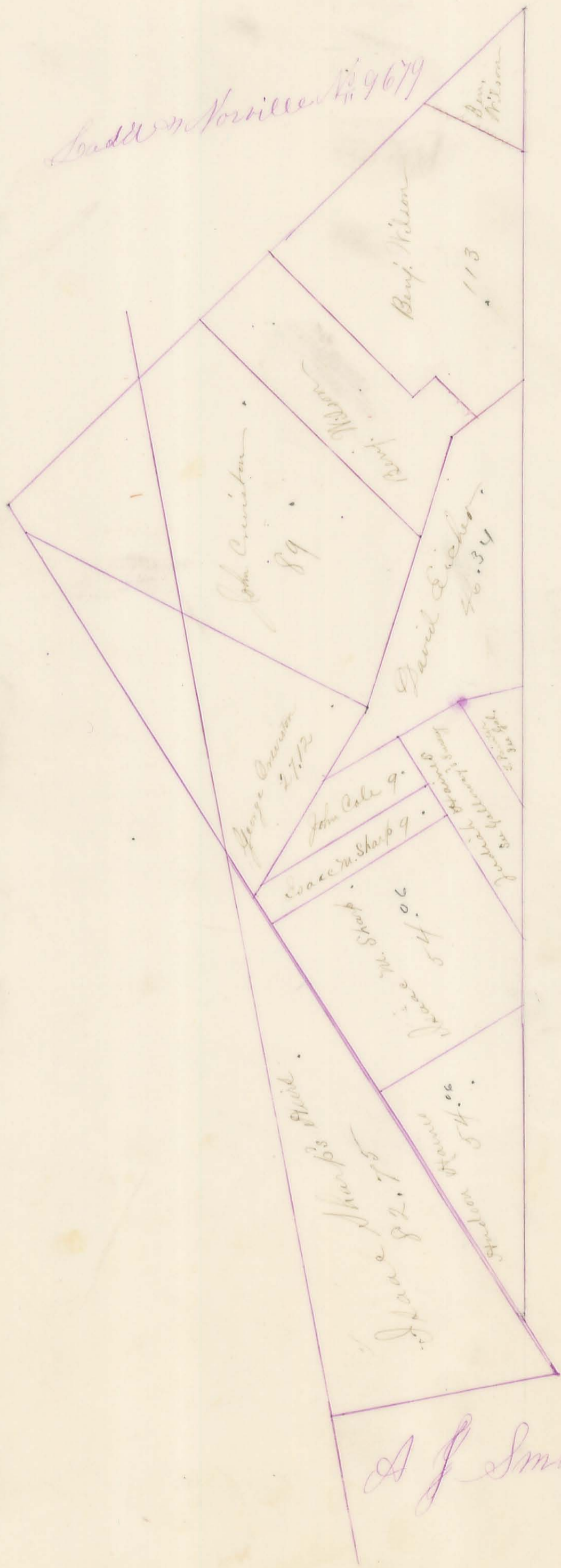

A J Smith #3230

W. Dunn No. 9657899740

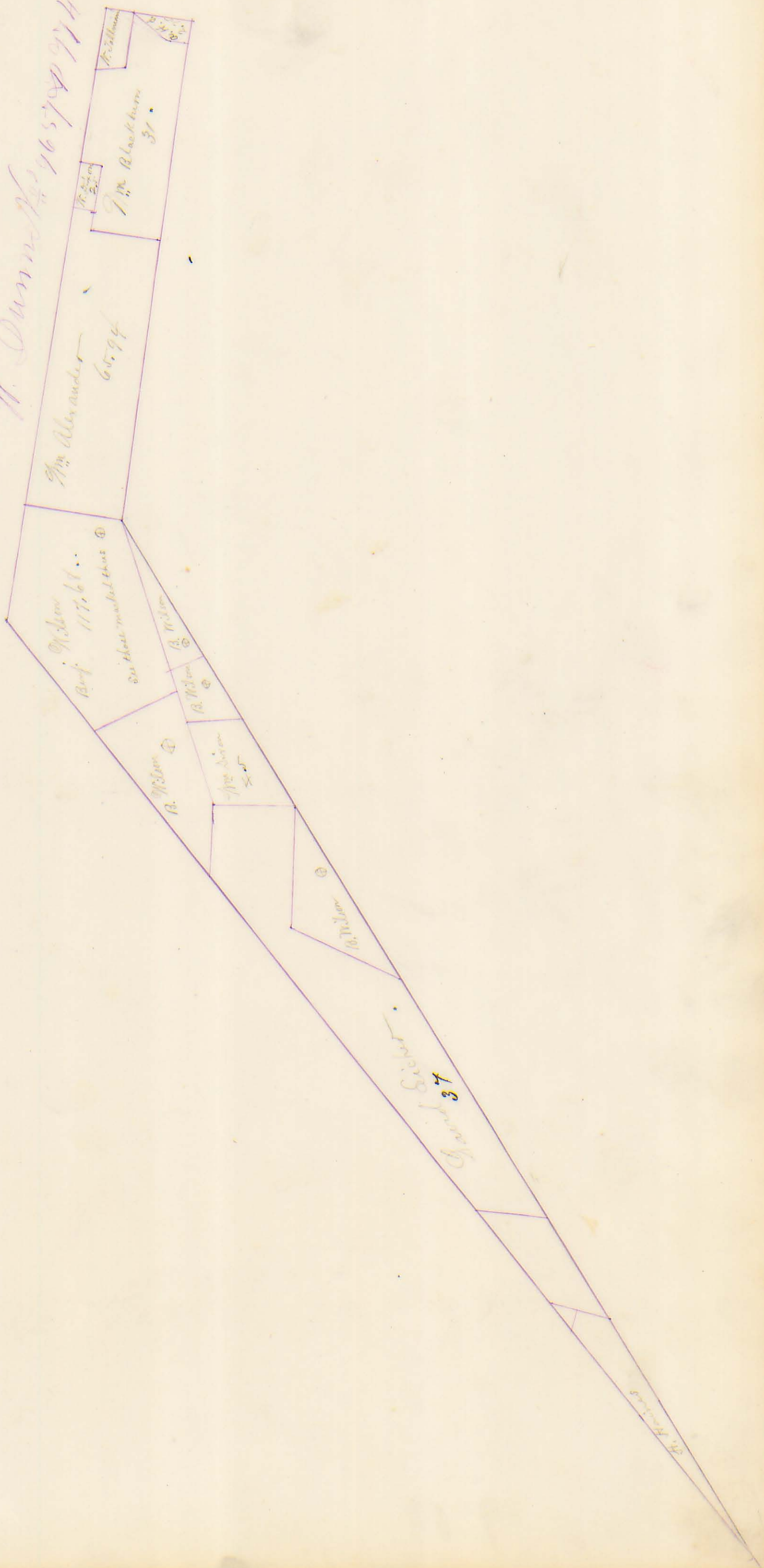

37

W. Dunn