

Commissioners Record, Logan County.

Maps and Plats.

The bids for making schedules, maps and plats to enable the several District Assessors in the County to correctly reappraise all real estate in Logan County, Ohio, in 1880. were opened, and were found to be as follows, to wit:

M. W. McCormick	\$ 2,500 00
N. F. Kaubabaugh	2,500 00
S. A. Buchanan	1,800 00
Frank Krause	1,400 00

And thereupon the bid of Frank Krause was rejected for the reason that the same was not accompanied by a good and sufficient bond of not less than one thousand dollars in amount to become due and payable in case the said Frank Krause should fail or refuse to enter into contract in accordance with the advertised proposals, in case his said bid should be accepted.

And thereupon the said Board of Commissioners ^{by unanimous agreement} did award the said contract to the said S. A. Buchanan, he being the lowest and best bidder for the said work, and he is required to forthwith give a good and sufficient bond with two or more parties in the amount of Thirty six Hundred (\$3600 00) Dollars (Double amount of contract price) conditioned on the prompt, faithful and accurate performance of the work to be done in accordance with the advertised proposals for the same dated January 23rd A. D. 1879.

The Board adjourned to meet to-morrow morning at 9 a.m.

Henry Kelly President.
Geo. W. Stewart Auditor.

2002 C PG 160
Spec's - 2002 C PG 149

Bottes Creek

Index

O. 2.	N. 6.	Orig Proprietor	No Survey	Page	O. 2.	N. 6.	Orig Proprietor	No Survey	Page
400	Mill	Chas Wumpsey	3472	1	1000	Bottes	Jas Taylor	9914	15
800	Rush	James Higgins	10837	1	1000	"	Swan & Taylor	9915	16
666 $\frac{2}{3}$	Painter	C. Porterfield	9978	1	1000	Mill	Taylor et al	9890	17
1808 $\frac{2}{3}$	"	Nathl Sawyer	10239	2	994	Bottes	Thos Covert	9891	18
800	Bottes	Geo. Lambert	12280	3	1000	"	Jas Taylor	9892	19
50	Rush	C. Wallace	14530	4	1000	"	A. G. Ramsdale	9893	20
393 $\frac{1}{4}$	"	Same	13593	4	1000	Mill	J. McArthur	5288	21
265	"	Dan Gregg	16070	4	1333 $\frac{1}{3}$	"	Geo. Casero	7995	22
500	"	David Nelson	10388 10387	5	1700	Bottes	Robt Means	6154	23
666 $\frac{2}{3}$	Mill	Dan Bedinger	842	5	1000	"	S. H. Saunders	13068	24
1000	Rush	Alex Parker	9958	6	407	Mill	Wm Evans	6257	25
999 $\frac{2}{3}$	"	R. Means	9959	7	1059	Bottes	Thos Chilton	775 6155	26
2000	"	Th. Rudolph	9960 10042	8					
1000	Bottes	James Taylor	9937	9					
1000	Rush	R. J. Macdonald	9938	10					
888 $\frac{2}{3}$	"	Taylor & Pierce	10060	11					
296	"	Rich. Gaul	7161	12					
1333 $\frac{1}{3}$	"	E. H. Worthington	12112	12					
466 $\frac{2}{3}$	"	John Evans	12112	12					
1000	Bottes	W. Salefer	9912	13					
515 $\frac{2}{3}$	"	Swan & Taylor	9913	14					
100	"	John Plod	9913	14					
50	"	Geo Manning	9913	14					
294 $\frac{1}{3}$	"	John Willis	9913	14					

1.

3472. *Chas. Humphrey* 400. A.
 10837. *James Higgins* 800. A.
 Va. Mil. Surv. No. 9978. *Orig. Prop. C. Porterfield.* *Orig. Quan* 666 $\frac{2}{3}$..
 Water Course. 10837. - *Rush Cr.*
 9978. - *Painter Cr.*
 3472. - *Mill Cr.*

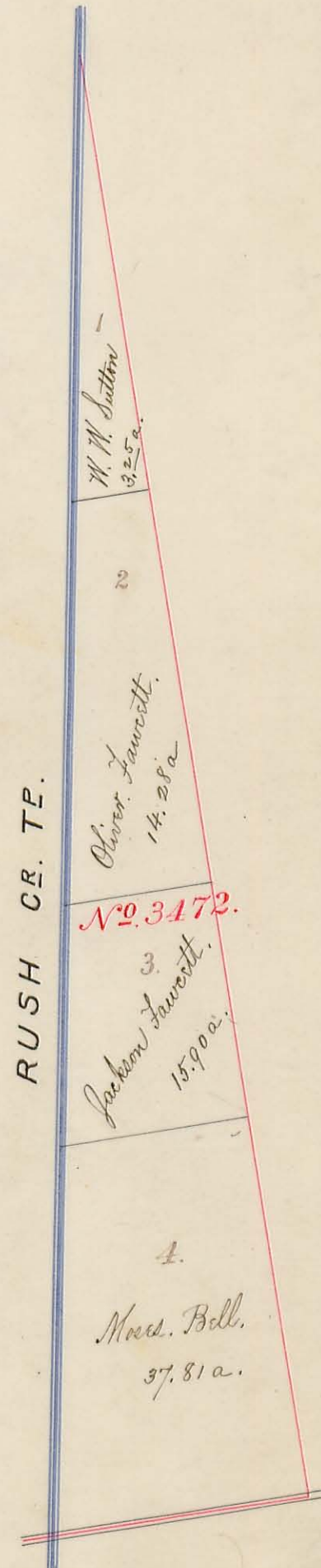
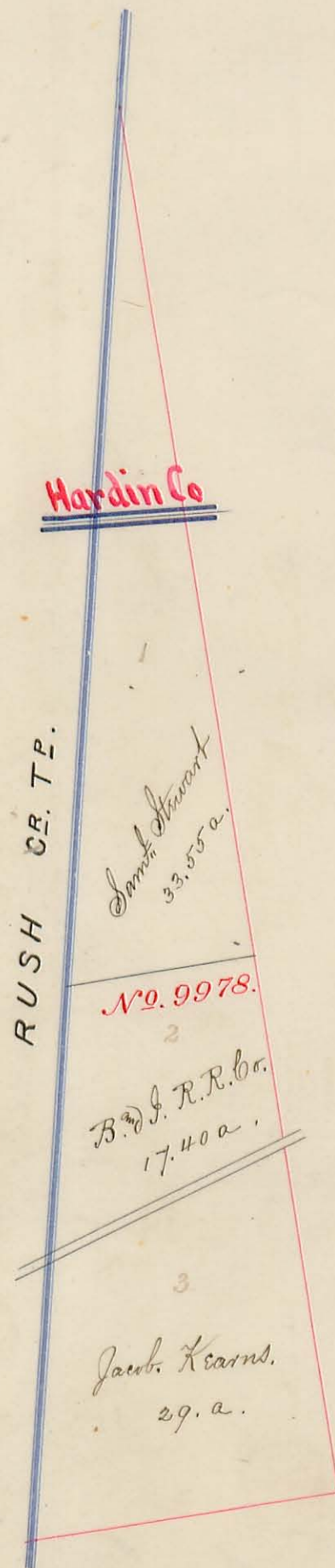
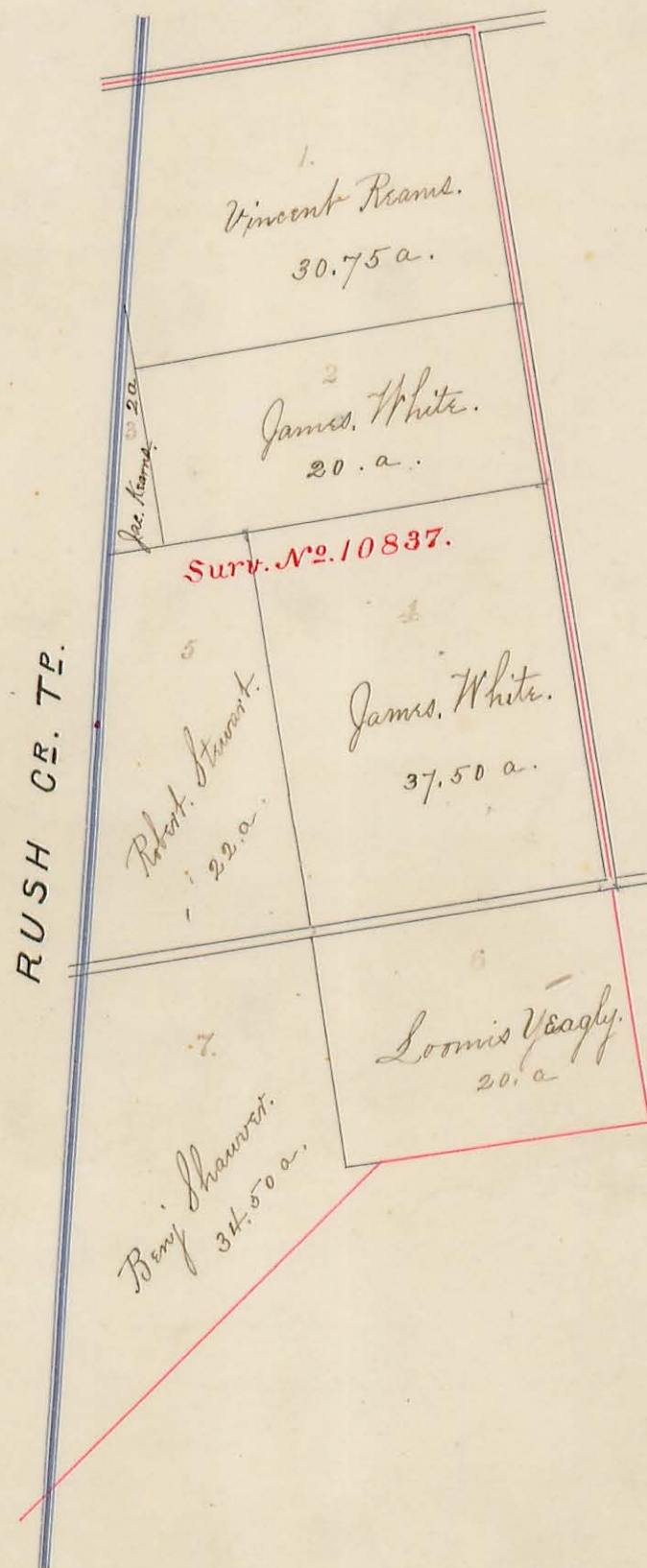

Va. Mil. Surv. N^o 10239. Orig Prop. Nathaniel Sawyer. Orig Quan 1808 1/3 A.

Water Course. Scioto River.

Scale 80 Rods to an Inch.

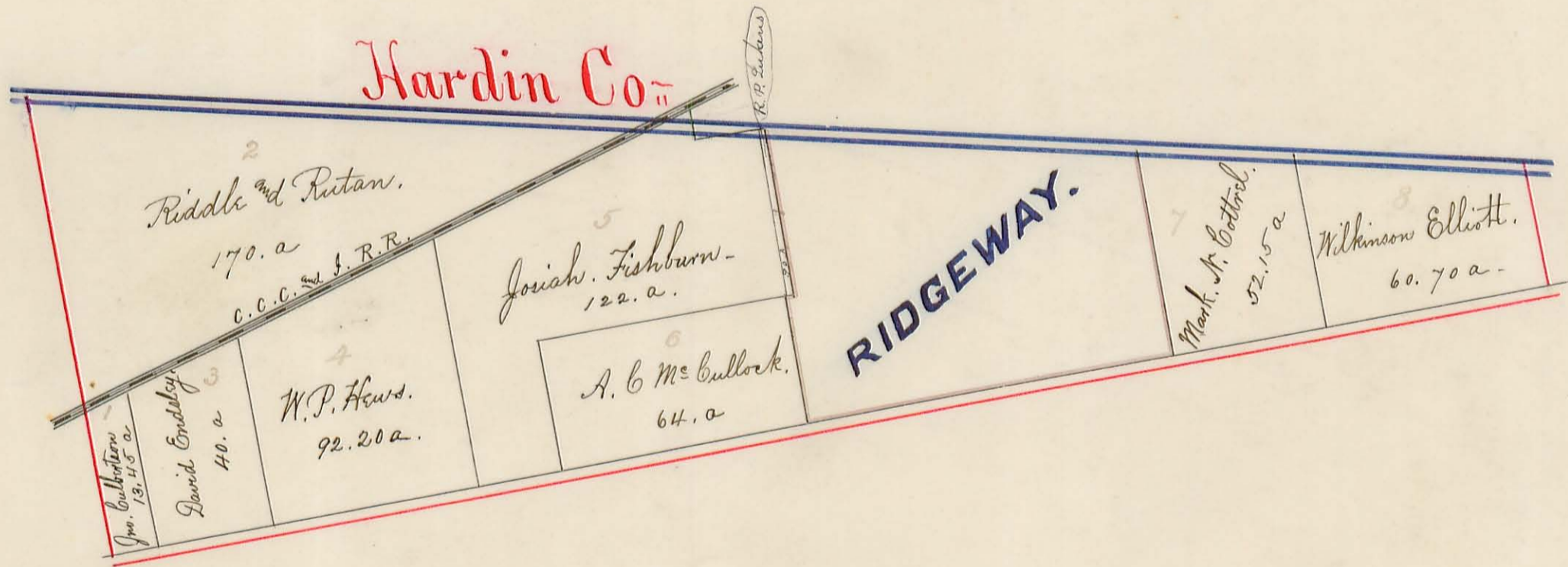

3.

Va. Mil Surr. N^o 12280. Orig Prop. Geo Lambert. Orig Quan 800 A.

Water Course Bokes Creek.

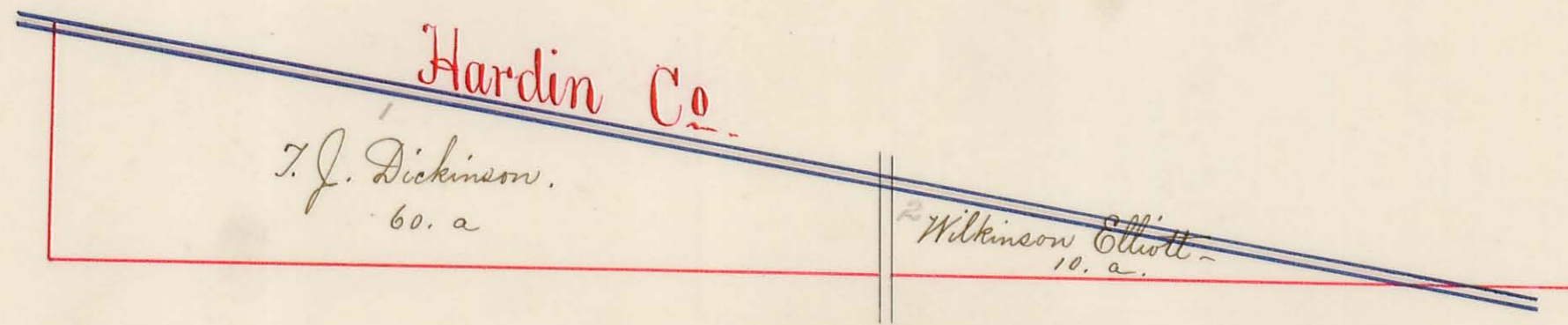

14530.
13593.

C. Wallace.

50. A.
393 1/2 A.

Va. Mil. Surv. No. 16070. Orig. Prop. Danl Gregg. Orig. Quan. 265 A.

Water Course Rush Creek.

4.

4

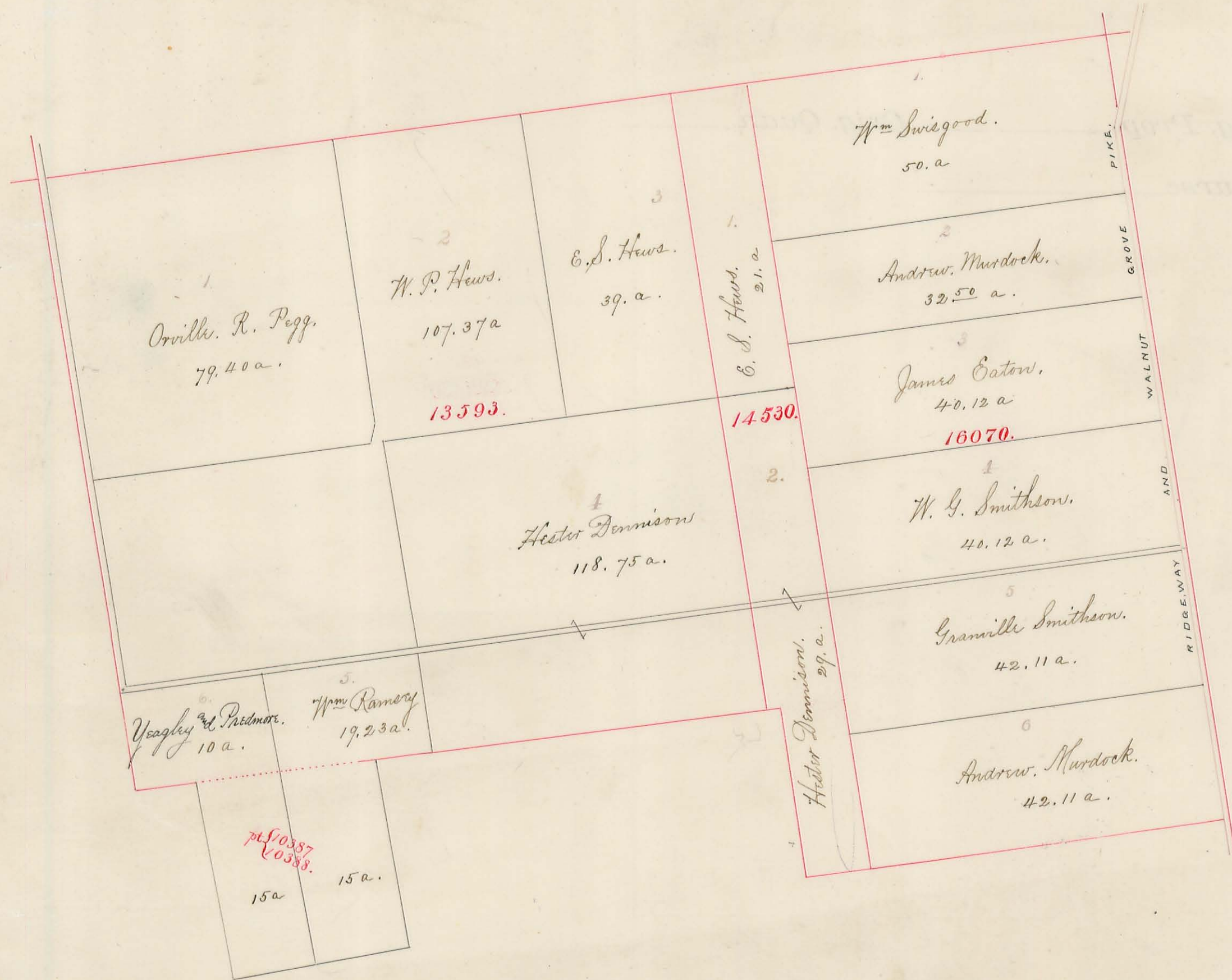

Va. Mil. Surv. No. ¹⁰³⁸⁸ ~~10387~~ Orig. Prop. David Aiken. Orig. Quan. 500 A.

5.

Water Course Rush Creek.
Scale, 60 Rods to an Inch.

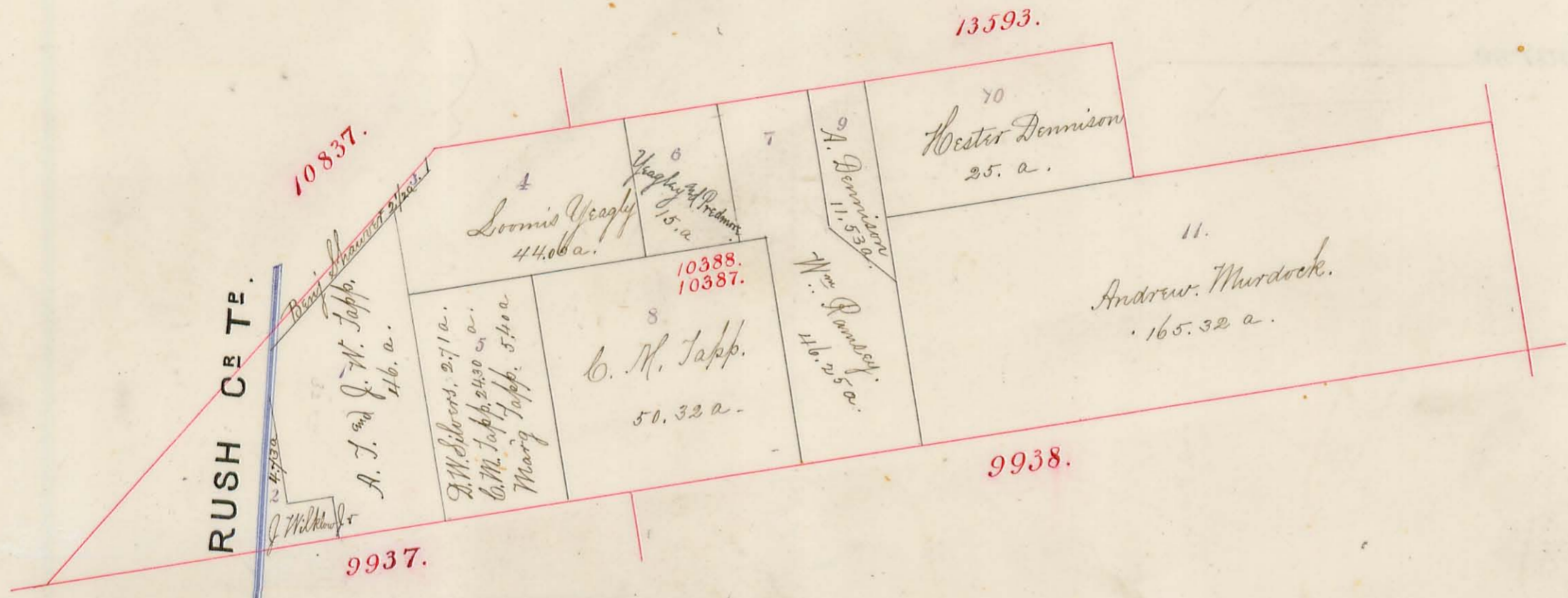

Survey No. 842.
Orig. Prop. Danl Bedinger.
Orig. Quan. 666 2/3 A.
Water Course. Mill Cr.
Scale 40 Rods to an Inch.

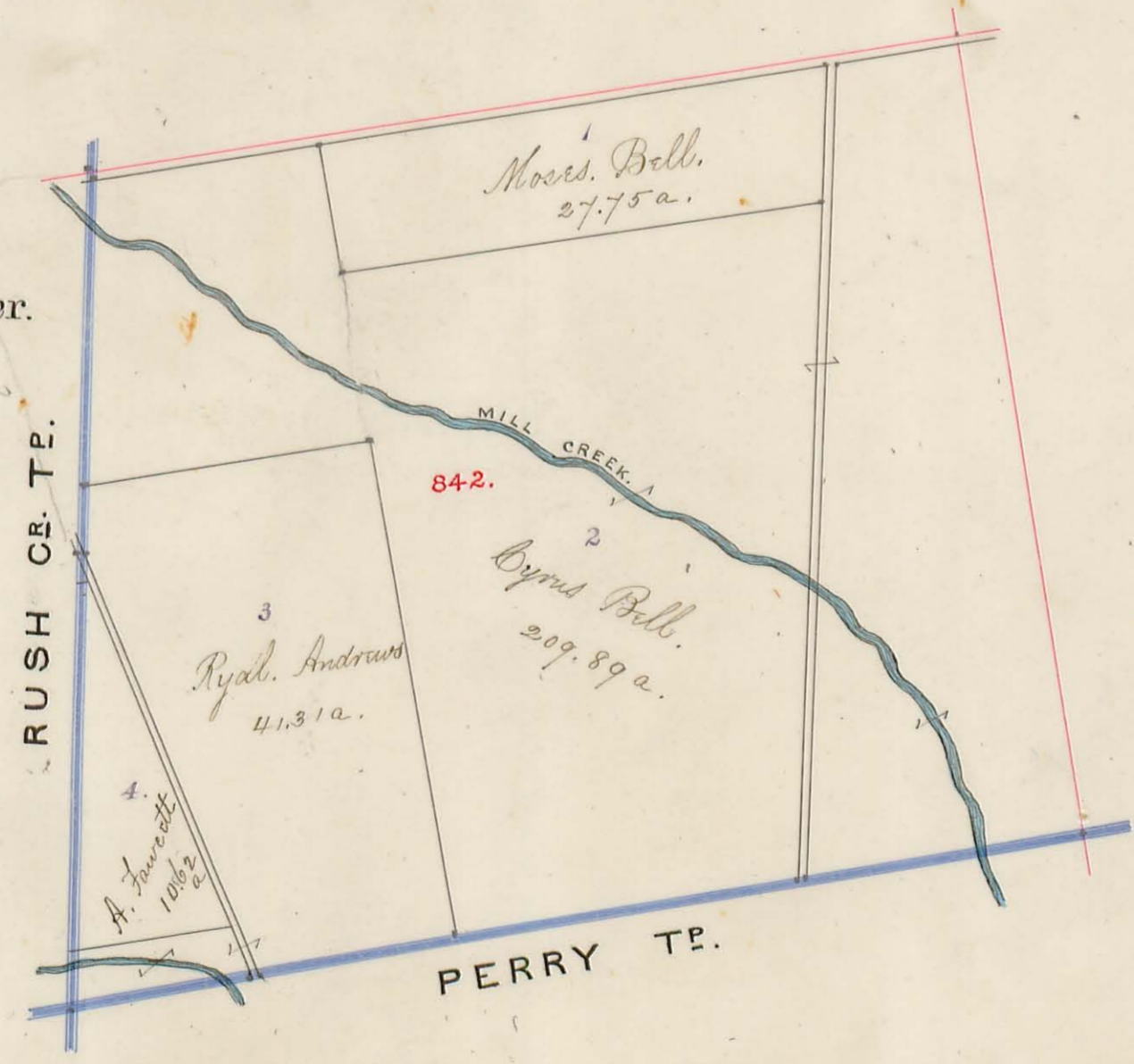

Water Course Rush Creek



Va. Mil. Surv. No. 9959 Orig. Prop. R Means. Orig. Quan. 999 2/3 A.

Water Course Rush Creek.

7

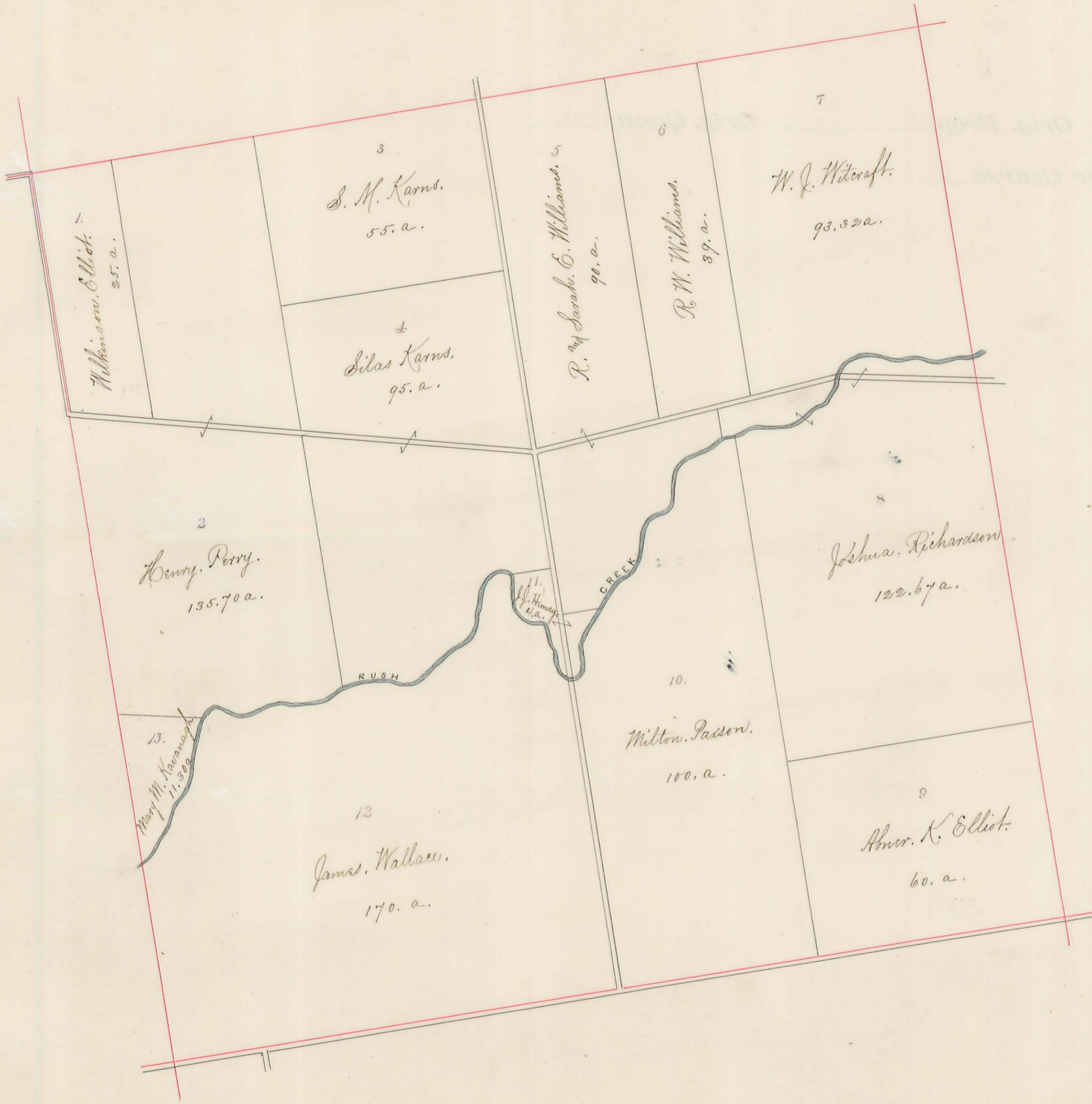

8.

Va. Mil Surr. No. 9960 } Orig Prop: M. Rudolph. Orig Quan 2000 A.
 10042 }
 Water Course Rush Cr.
 Scale 80 Rods to an inch.

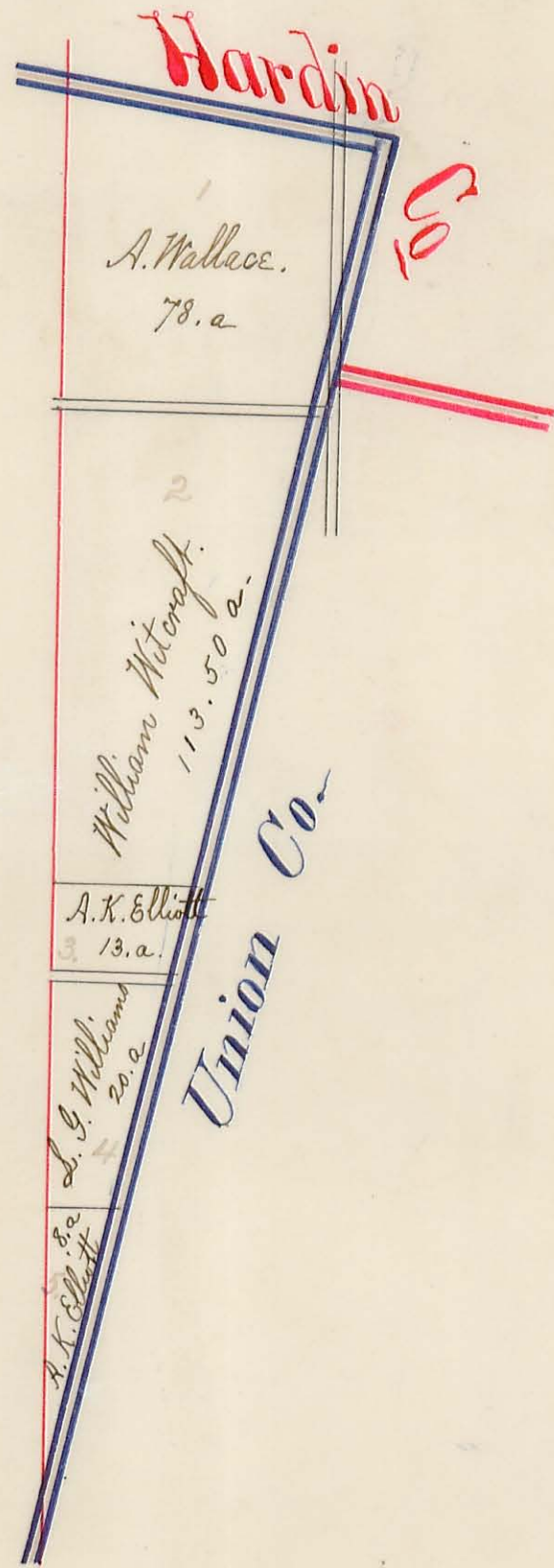

Va. Mil. Surv. No. 9937. Orig. Prop. Jas' Taylor. Orig. Quan. 1000 A.

9.

Water Course Bokes Creek.

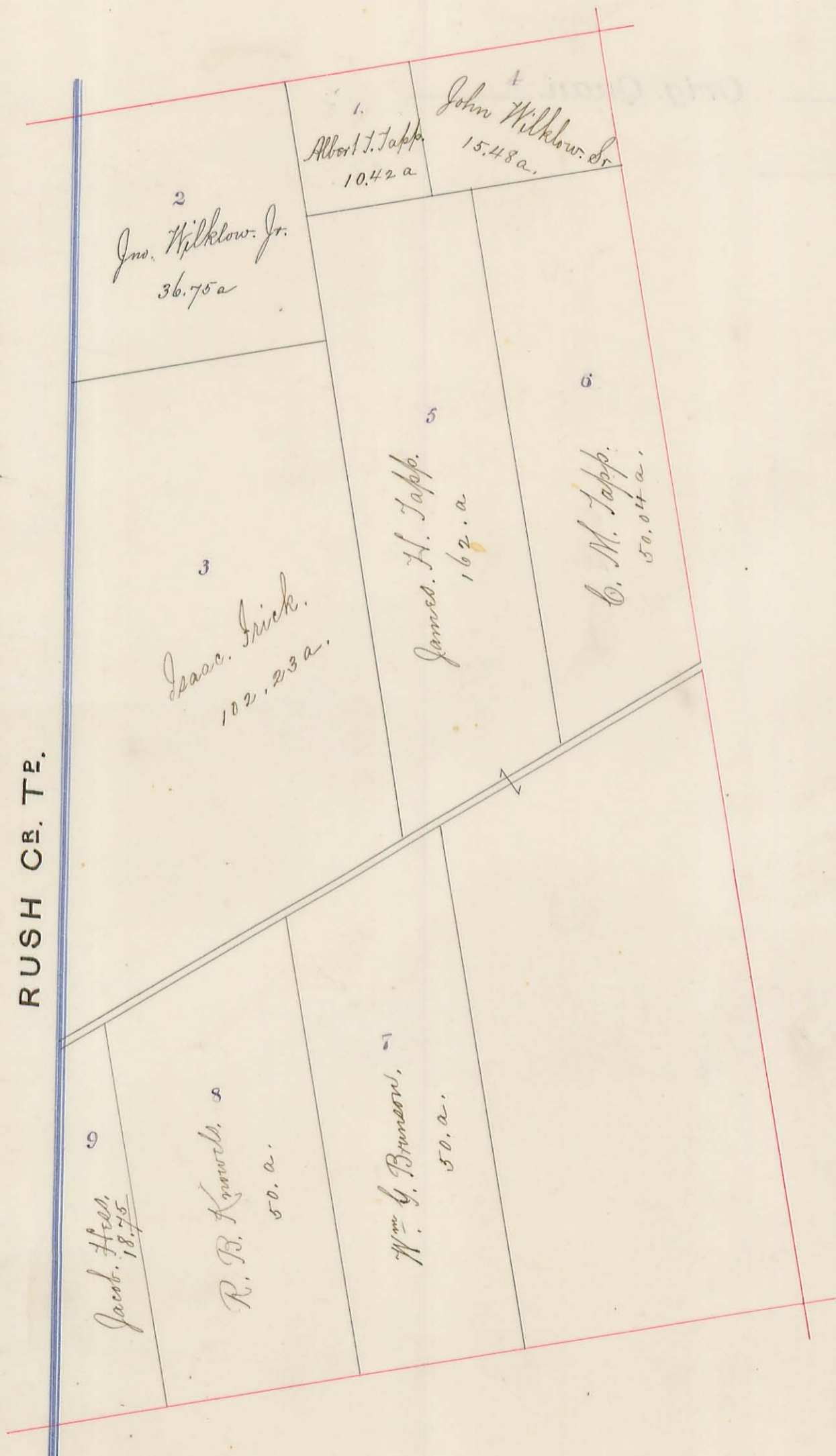

Va. Mil. Surv. No. 9938. Orig. Prop. R.T. Madison Orig. Quan. 1000 A.

10.

Water Course Rush Creek.

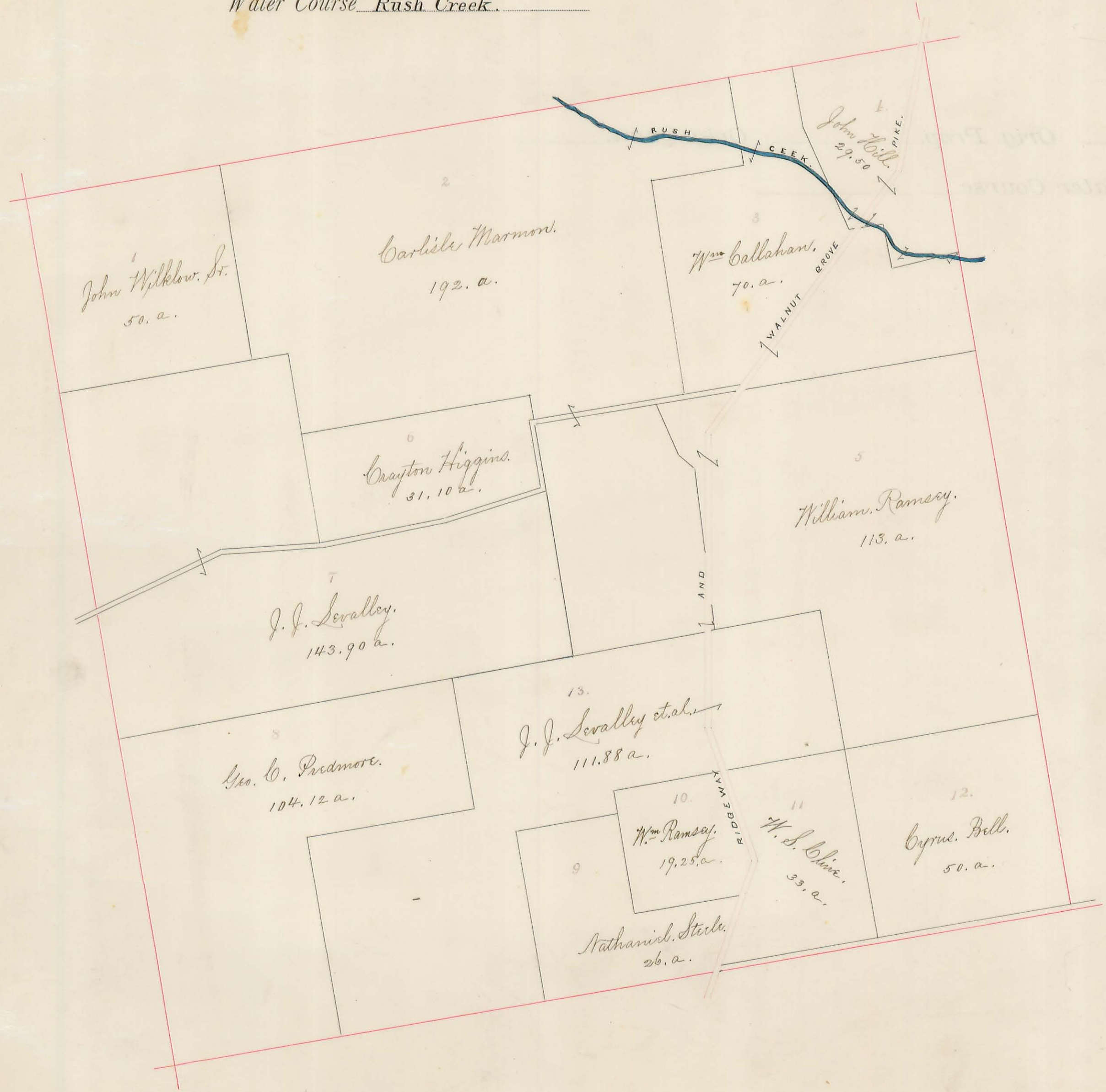

Va. Mil. Surv. No. 10060. Orig. Prop. Taylor & Pierce. Orig. Quan. 888 1/3 A.

11.

Water Course Rush Creek.



Va. Mil. Surv. No.^s $\frac{7161}{12112}$ Orig. Prop. *Richard Caul.* Orig. Quan. $\frac{296}{466\frac{2}{3}}$ A.
 $\frac{12112}{12112}$ *E.R. Worthington.* $\frac{133\frac{5}{6}}{466\frac{2}{3}}$ A.
John Evans.

Water Course Rush Creek
 Scale, 60 Rods to an inch.

12.

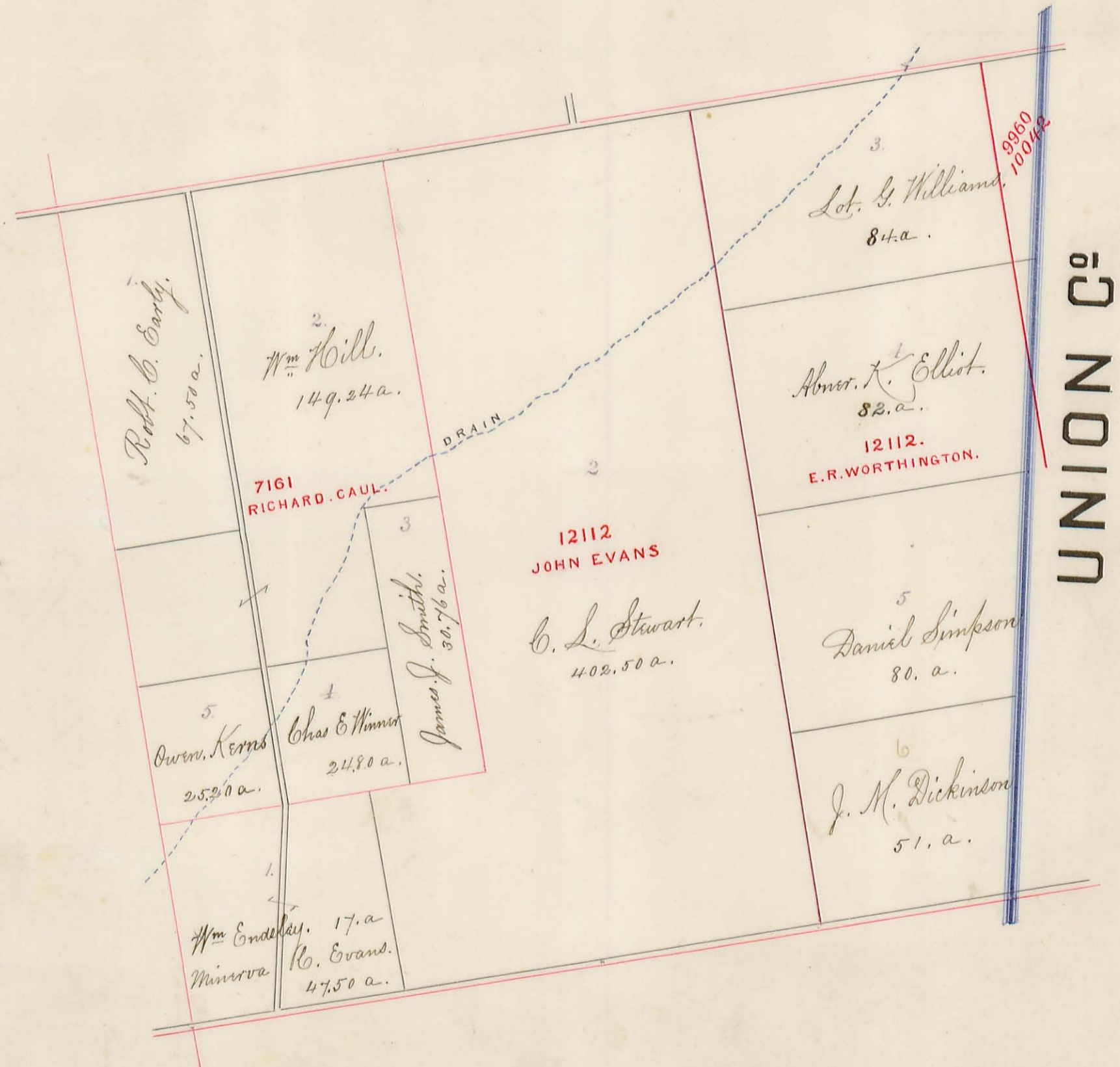

Va. Mil. Surv. No. 9912. Orig. Prop. N. Talefero. Orig. Quan. 1000 A.

13.

Water Course Bokes Creek.



Va. Mil. Surv. No. 9913. Orig. Prop. Swan, et al. Orig. Quan. 1000 A.

14.

Water Course Bokes Creek



Va. Mil. Surv. No. 9914. Orig. Prop. James Taylor Orig. Quan. 1000 A.

Water Course Bokes Creek.

15.



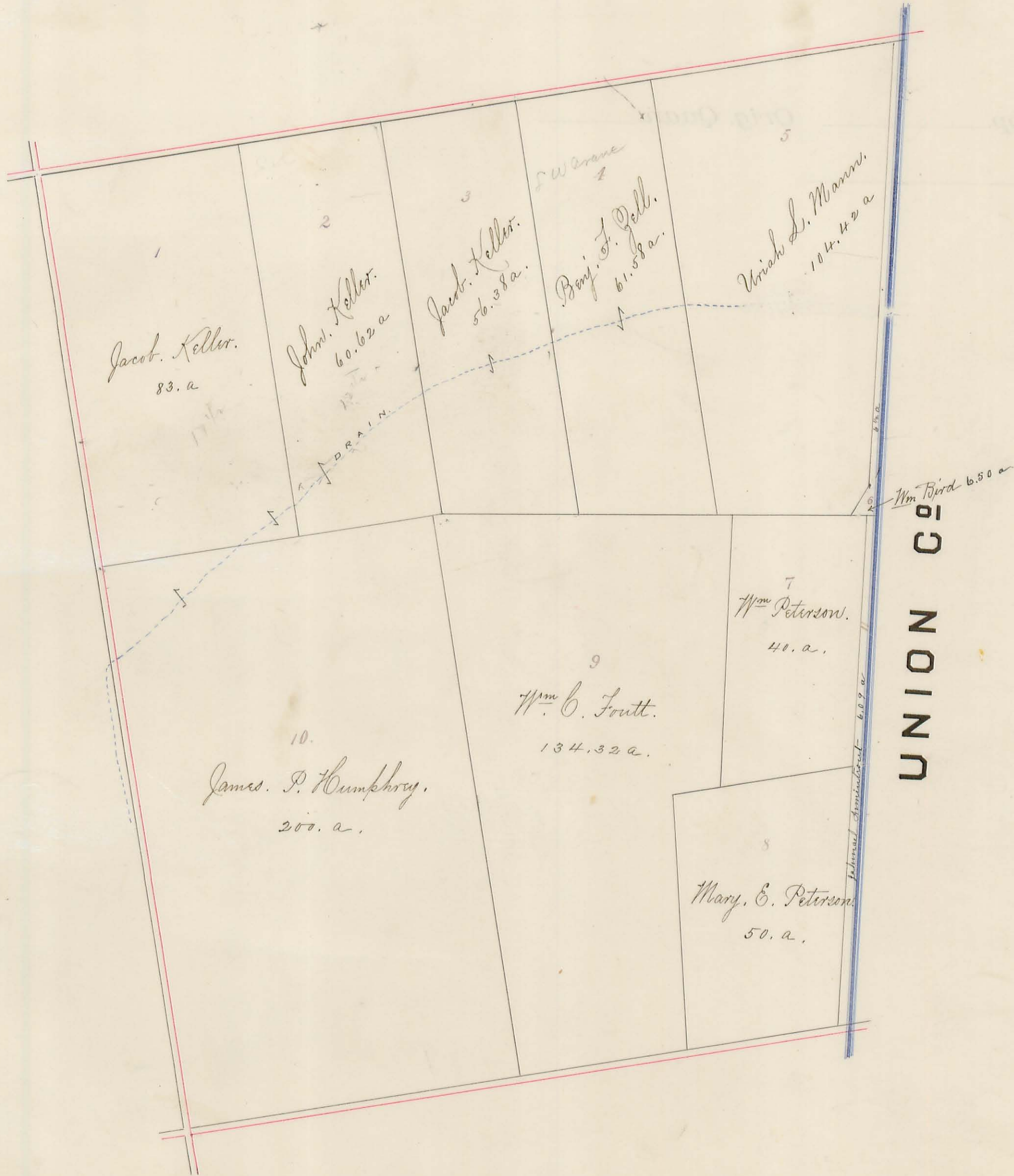

Water Course. Mill. Cr.



Va. Mil. Surv. No. 9891. Orig. Prop. Thomas Overton. Orig. Quan. 994 A.

18.

Water Course Bokes Creek.

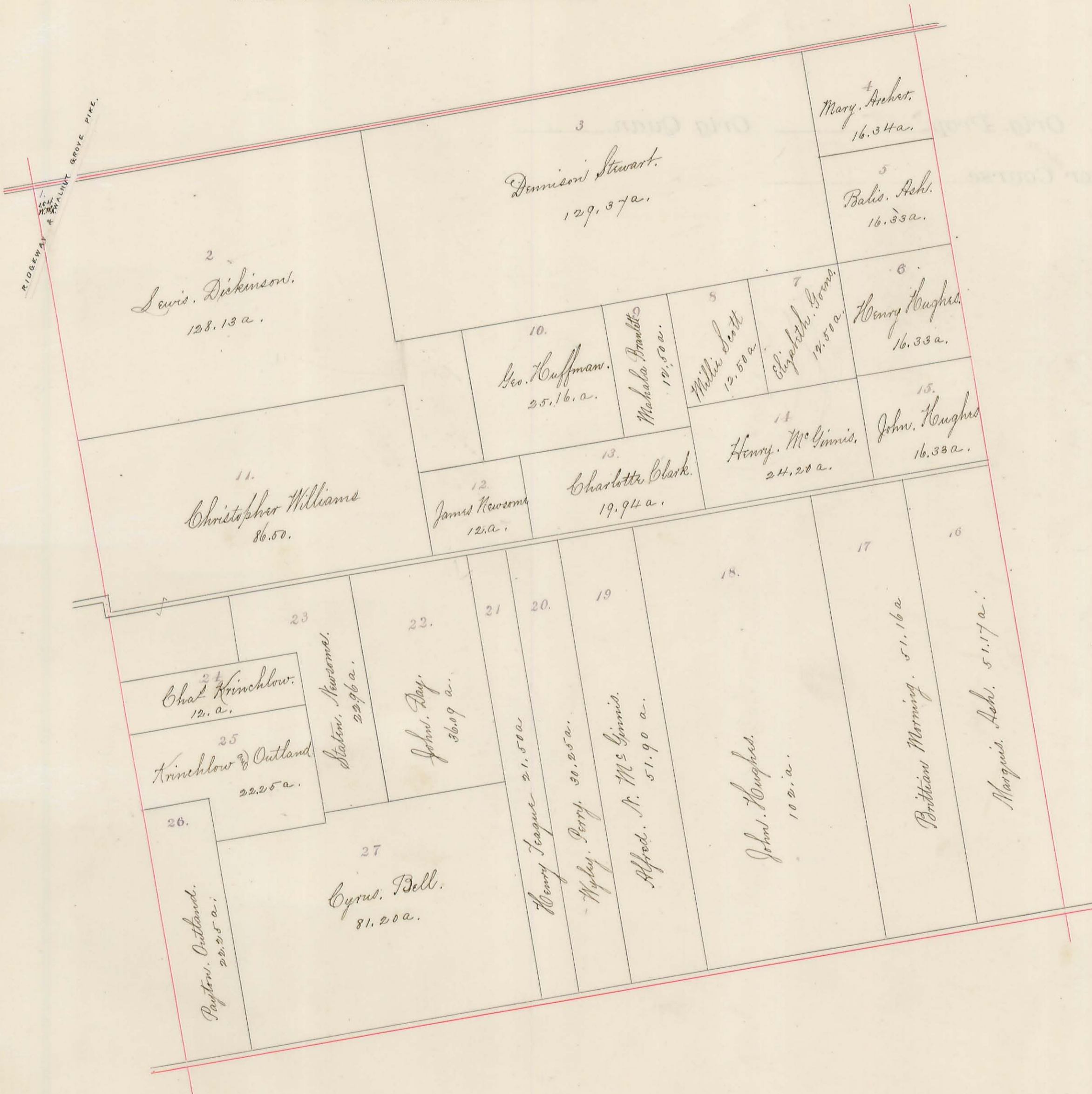

Va. Mil. Surv. No. 9892. Orig. Prop. James Taylor. Orig. Quan. 1000 A.

19.

Water Course Bokes Creek.

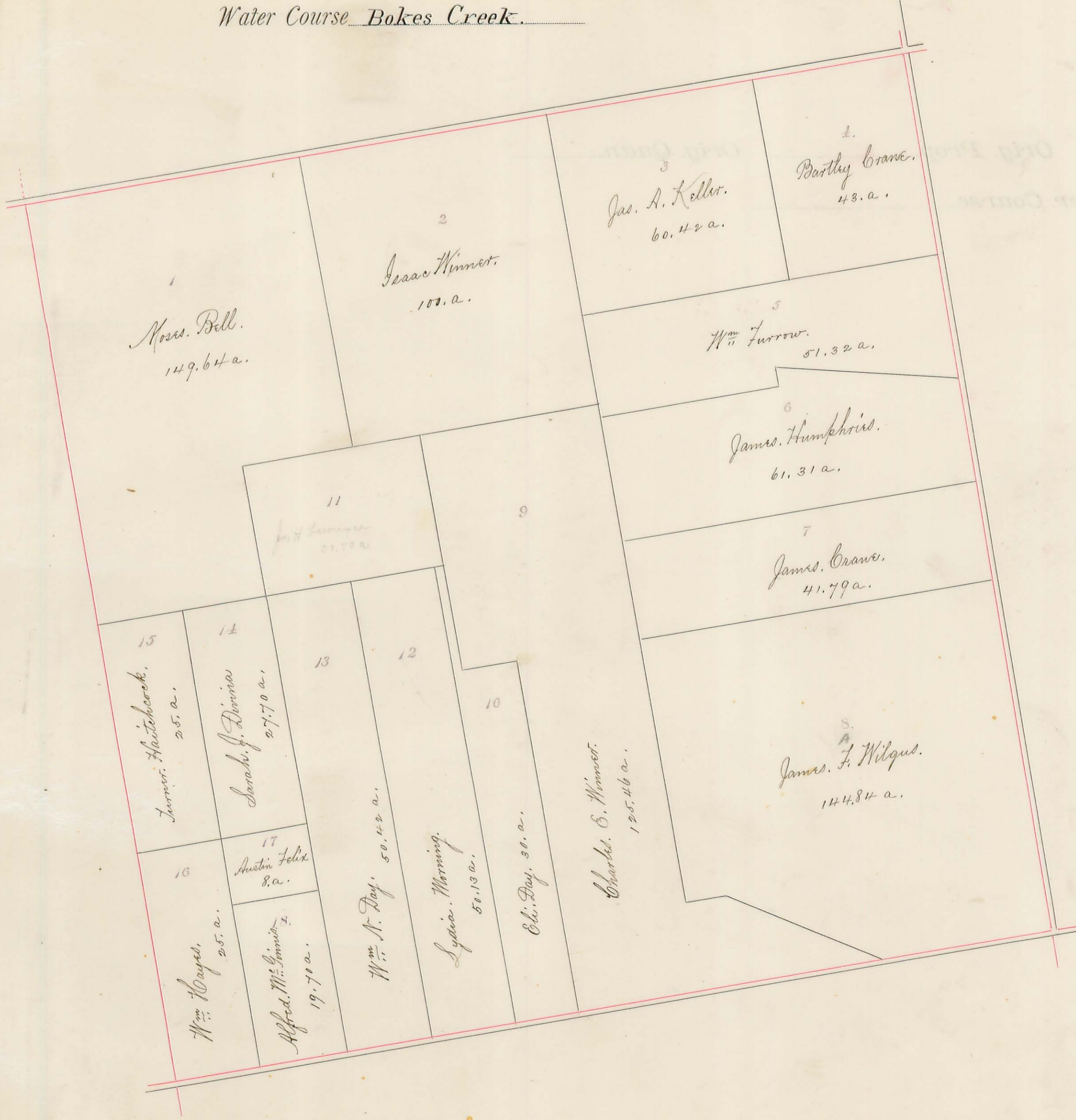

Va. Mil. Surv. No. 9893. Orig. Prop. ACRamesdale. Orig. Quan. 1000 A.

20.

Water Course Bokes Creek.



UNION C.

21.

Va. Mil. Surv. No. 5288. Orig. Prop. D. M^c Arthur. Orig. Quan. 1000 A.
 2^d Part of " 13646 " " S. H. Saunders " " 69. "
 Water Course Mill Creek.
 Scale, 60 Rods to an Inch.

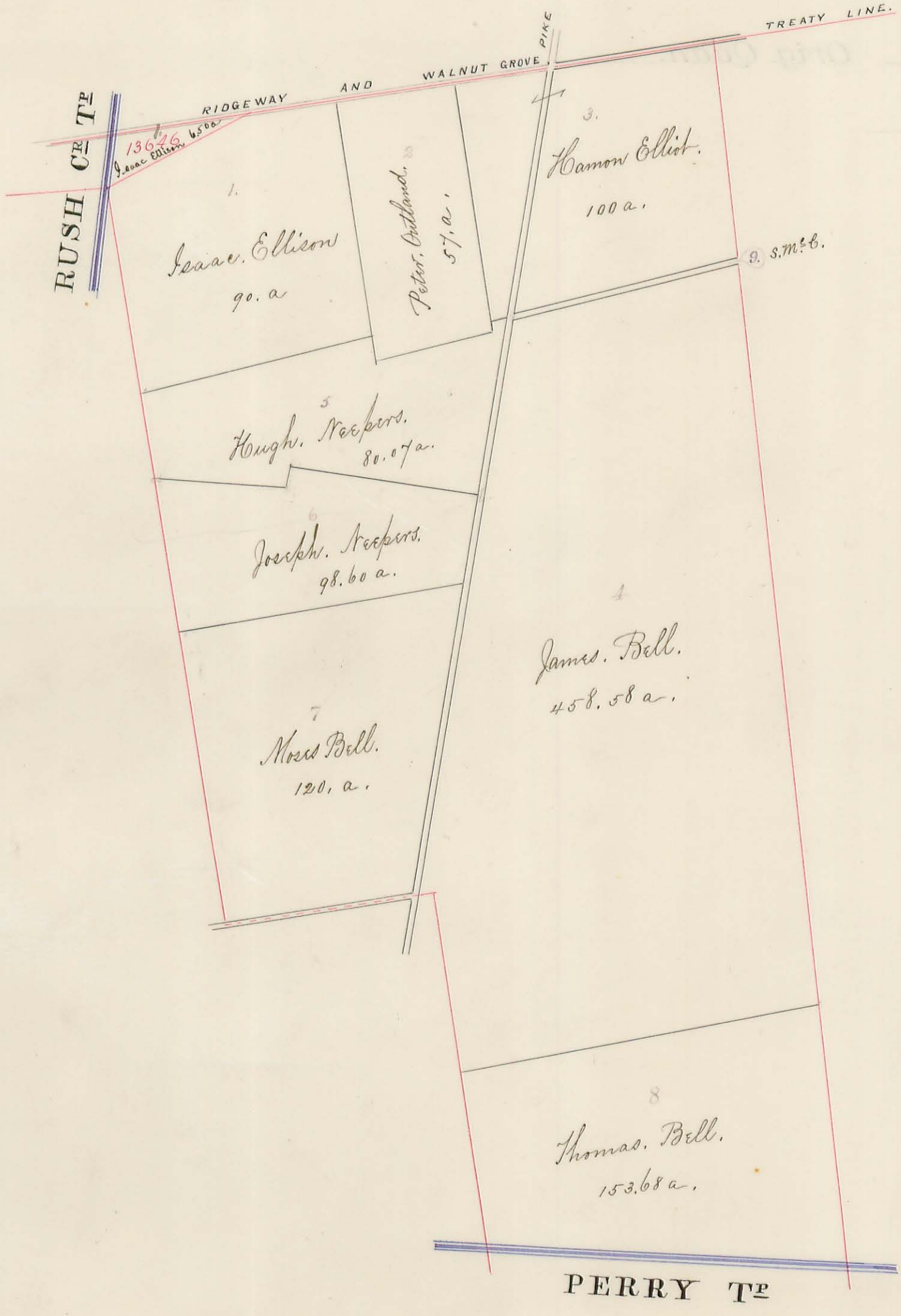

Va. Mil. Surv. No. 7995. Orig. Prop. Geo Dawson Orig. Quan. 1333 1/2 A.

22.

Water Course Mill Creek.



Va. Mil. Surv. No. 6154. Orig. Prop. Means. Robt. Orig. Quan. 1700 A.

Water Course Bokes Creek.
Scale, 60 Rods to an Inch.

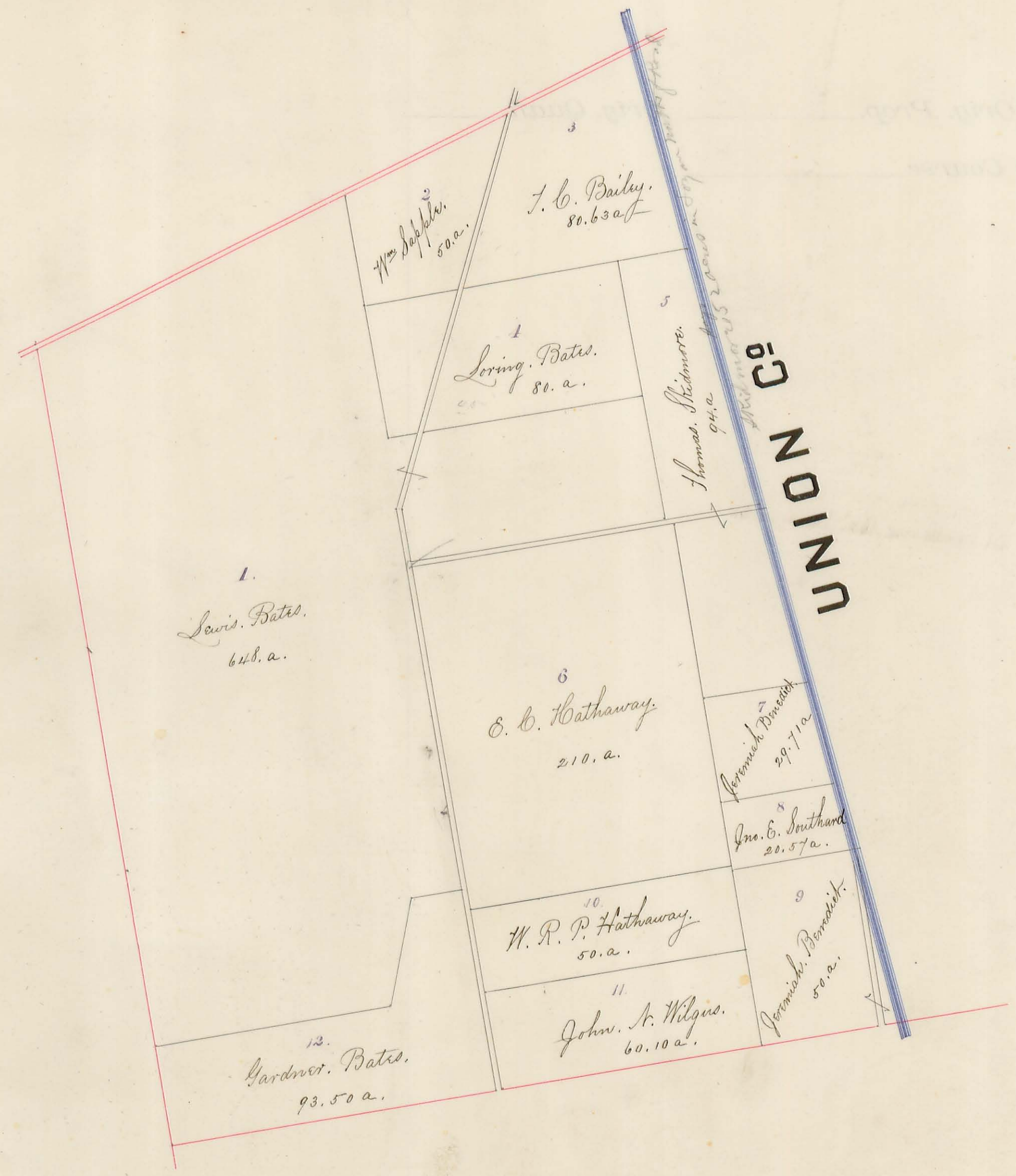

Va. Mil. Surv. No. 13068 Orig. Prop. S.H. Saunders Orig. Quan. 1000 A.

24.

Water Course Bokes Creek.
Scale 50 Rods to an Inch.



Va. Mil. Surv. No. 6251 Orig. Prop. W^m. Evans. Orig. Quan. 407.

25.

Water Course Mill Creek.

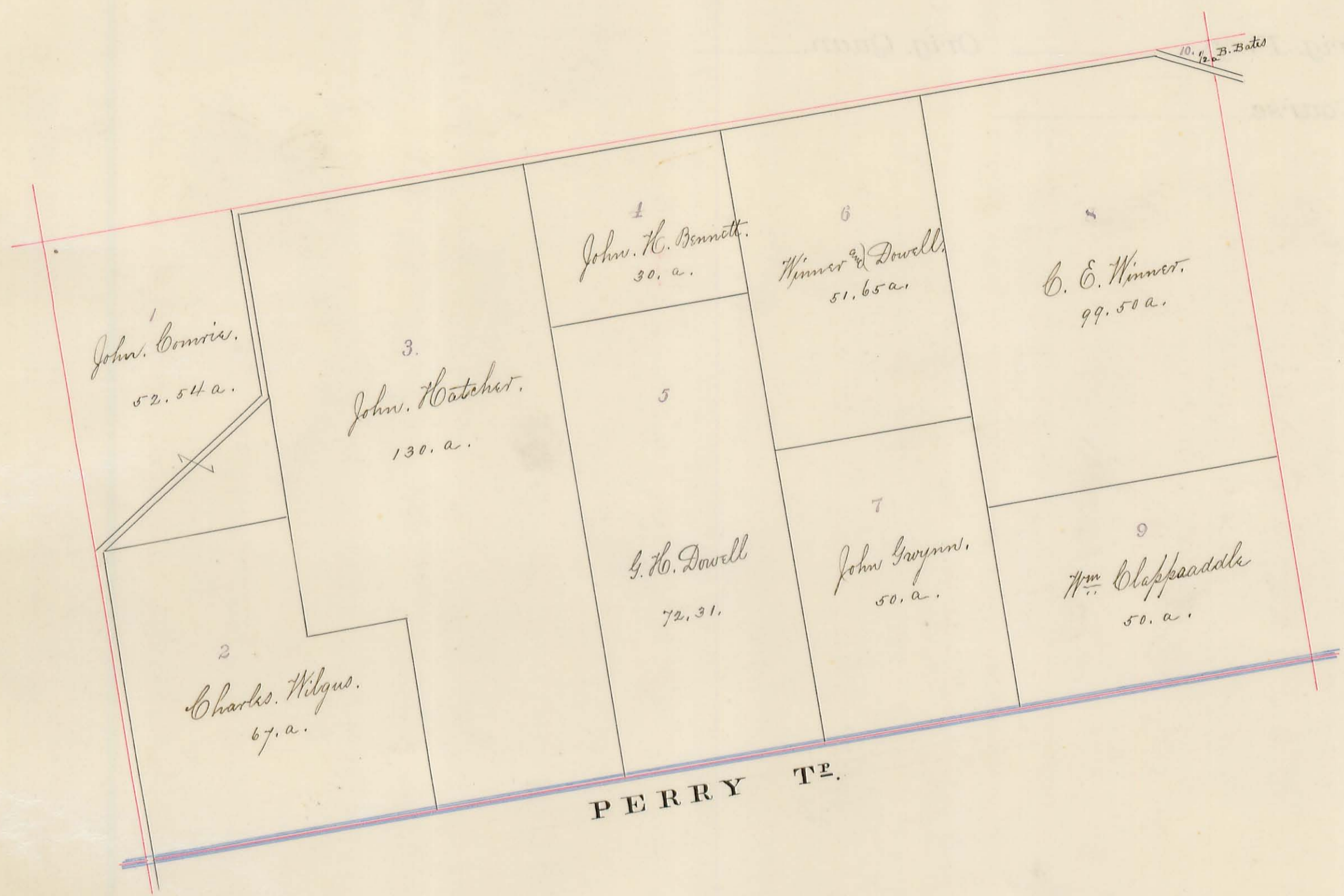

Va. Mil. Surv. No. 6155. Orig. Prop. Thomas Chilton. Orig. Quan. 1059 A.
775.
Water Course Bokes Creek.

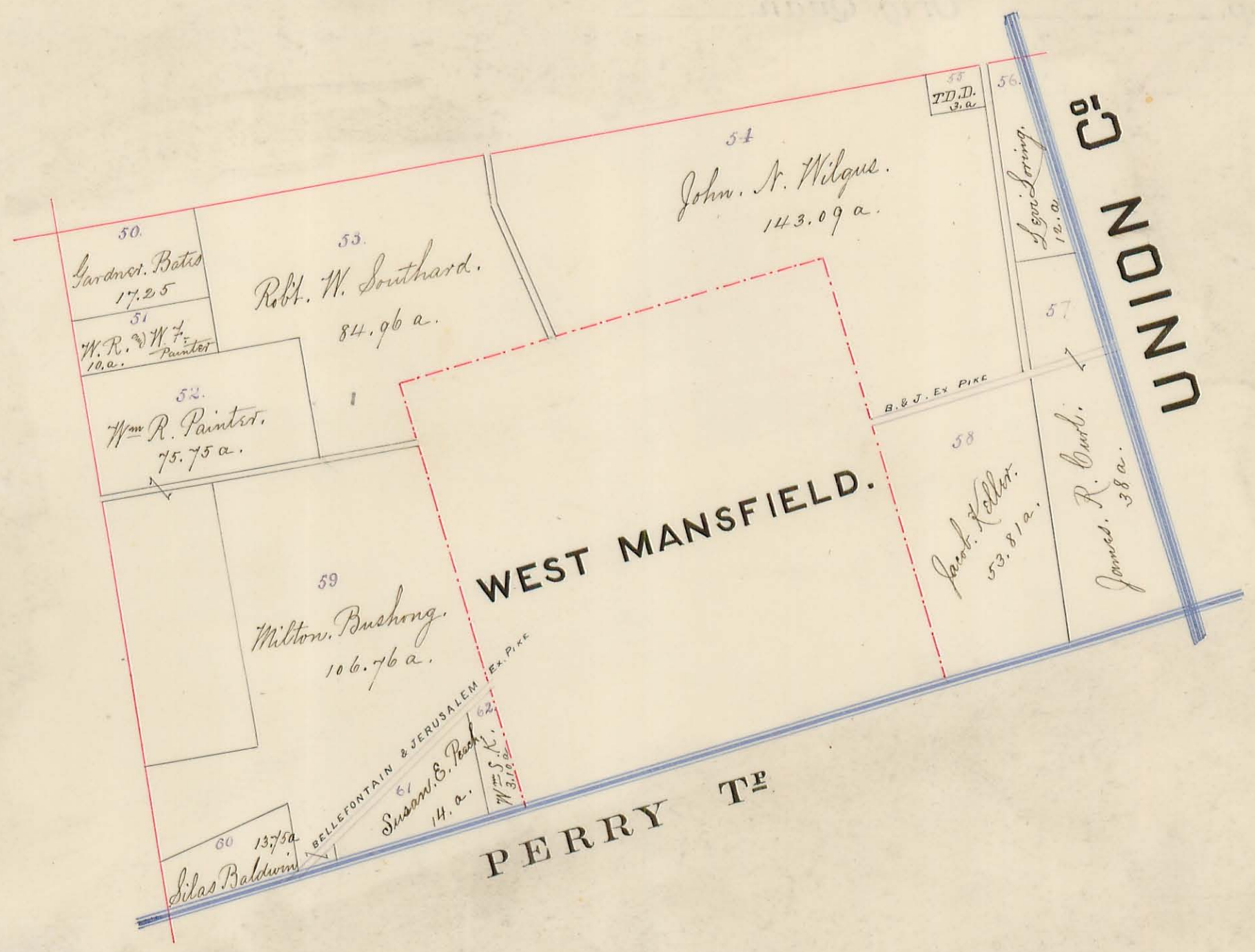

WEST RIDGEWAY.



WEST MANSFIELD.

1" = 300'

