

# MIAMI TOWNSHIP

Sec.  $\frac{36}{31}$  Town  $\frac{13}{14}$  Range  $\frac{3}{2}$   
 $\frac{20}{21}$   $\frac{8}{8}$   $\frac{1}{1}$

SCALE: 10 Chains to the Inch



# MIAMI TOWNSHIP

Sec.  $\frac{22}{27}$  Town 8 Range 1

SCALE: 10 Chains to the Inch

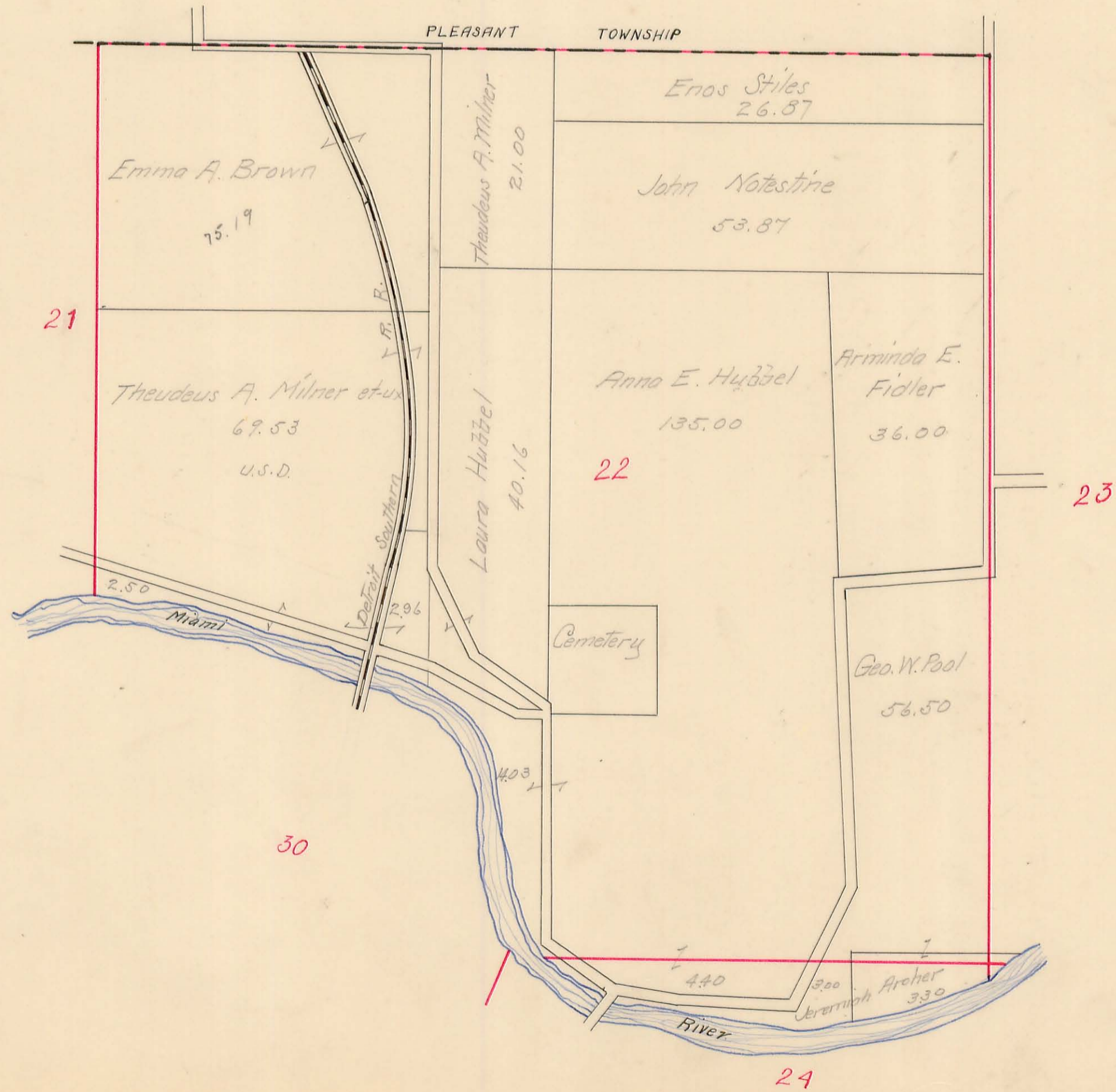

# MIAMI TOWNSHIP

Sec. 23 Town 8 Range 1

SCALE: 10 Chains to the Inch

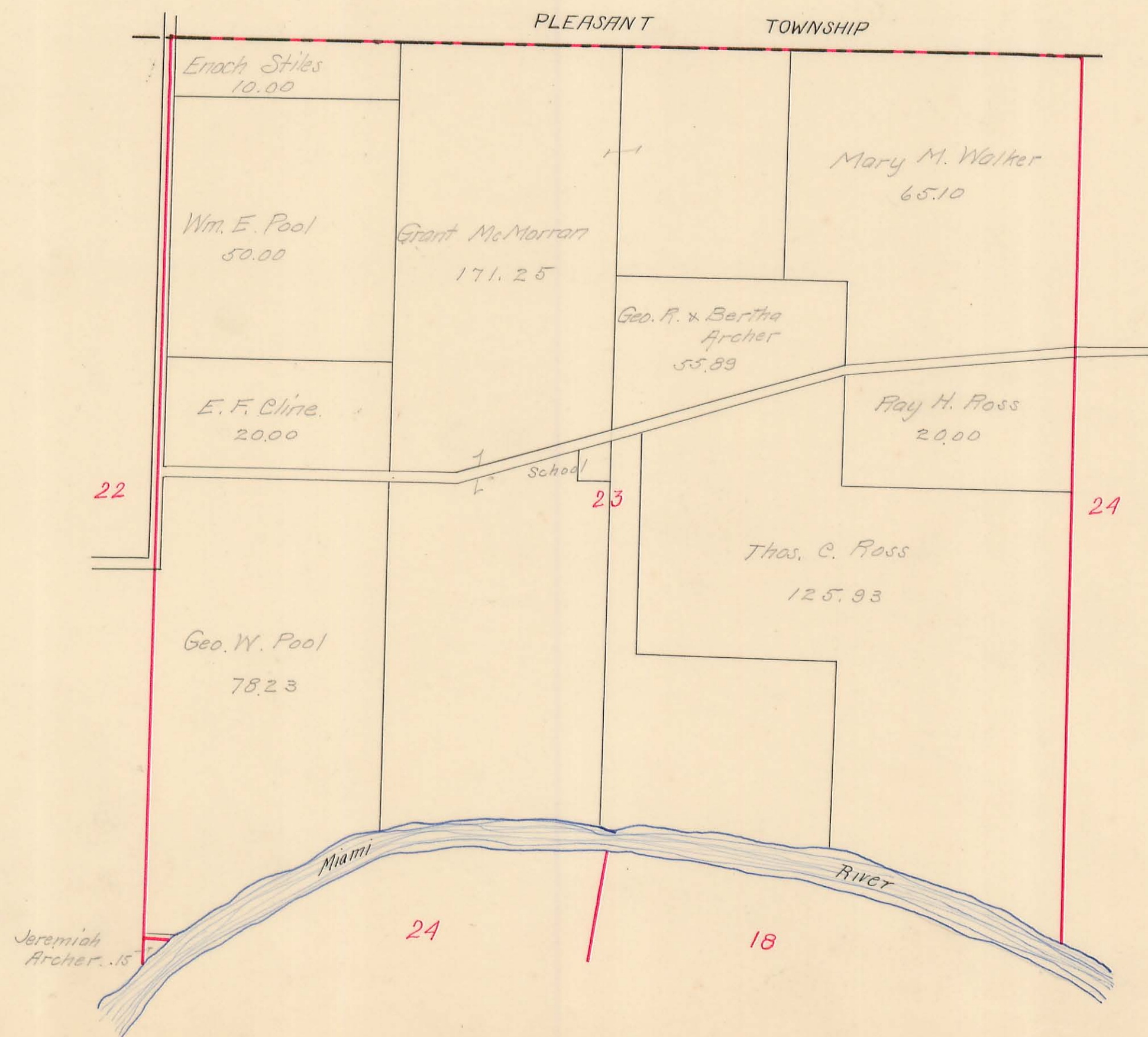

# MIAMI TOWNSHIP

Plat of Section No. ~~24~~ 25 Town No. 8 Range No. 1 Scale: 1 inch=10 chains

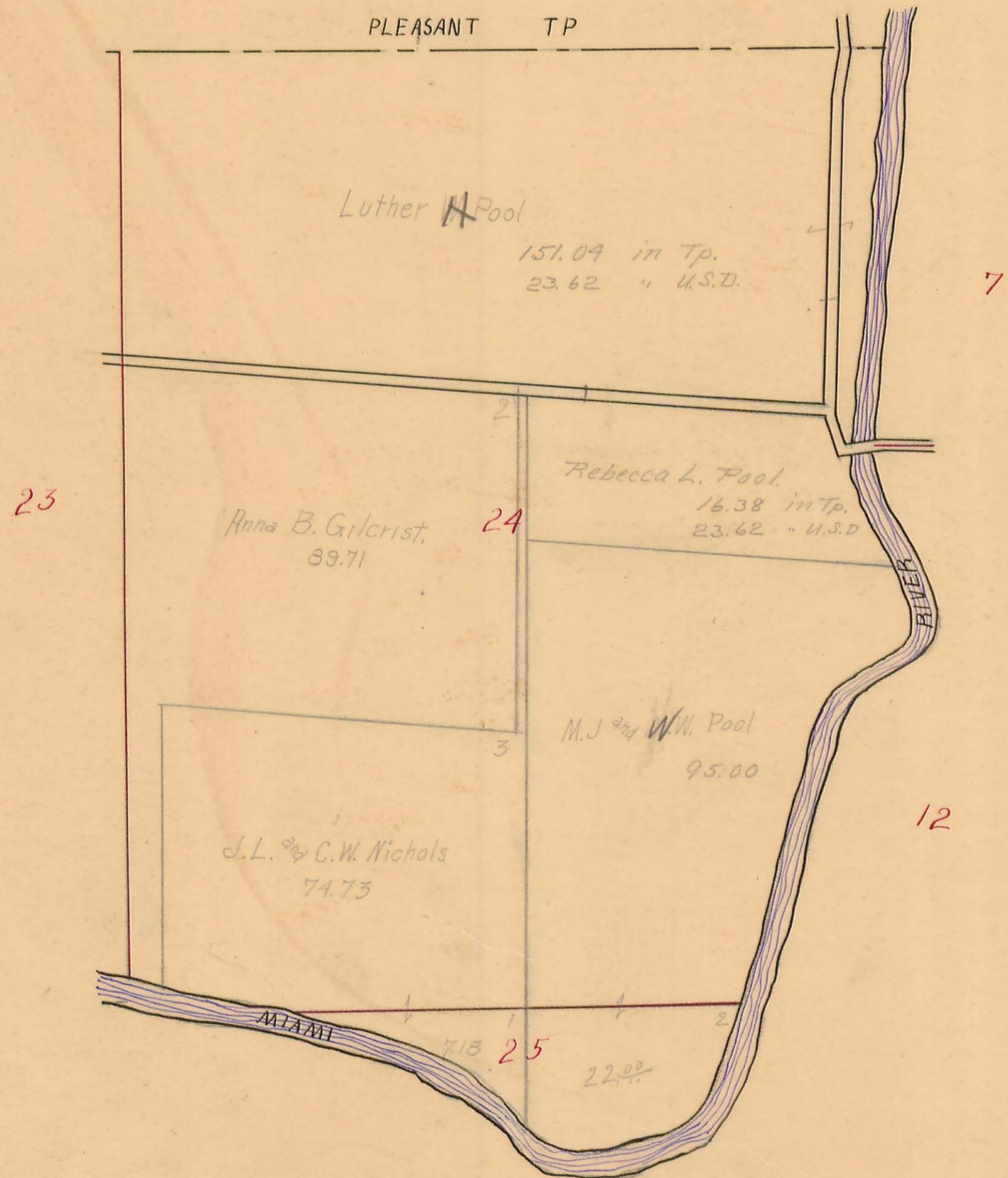

# MIAMI TOWNSHIP

Plat of Section No. <sup>12</sup> and <sup>7</sup> Town No. <sup>32</sup> Range No. <sup>13</sup> <sup>14</sup> Scale: 1 inch=10 chains

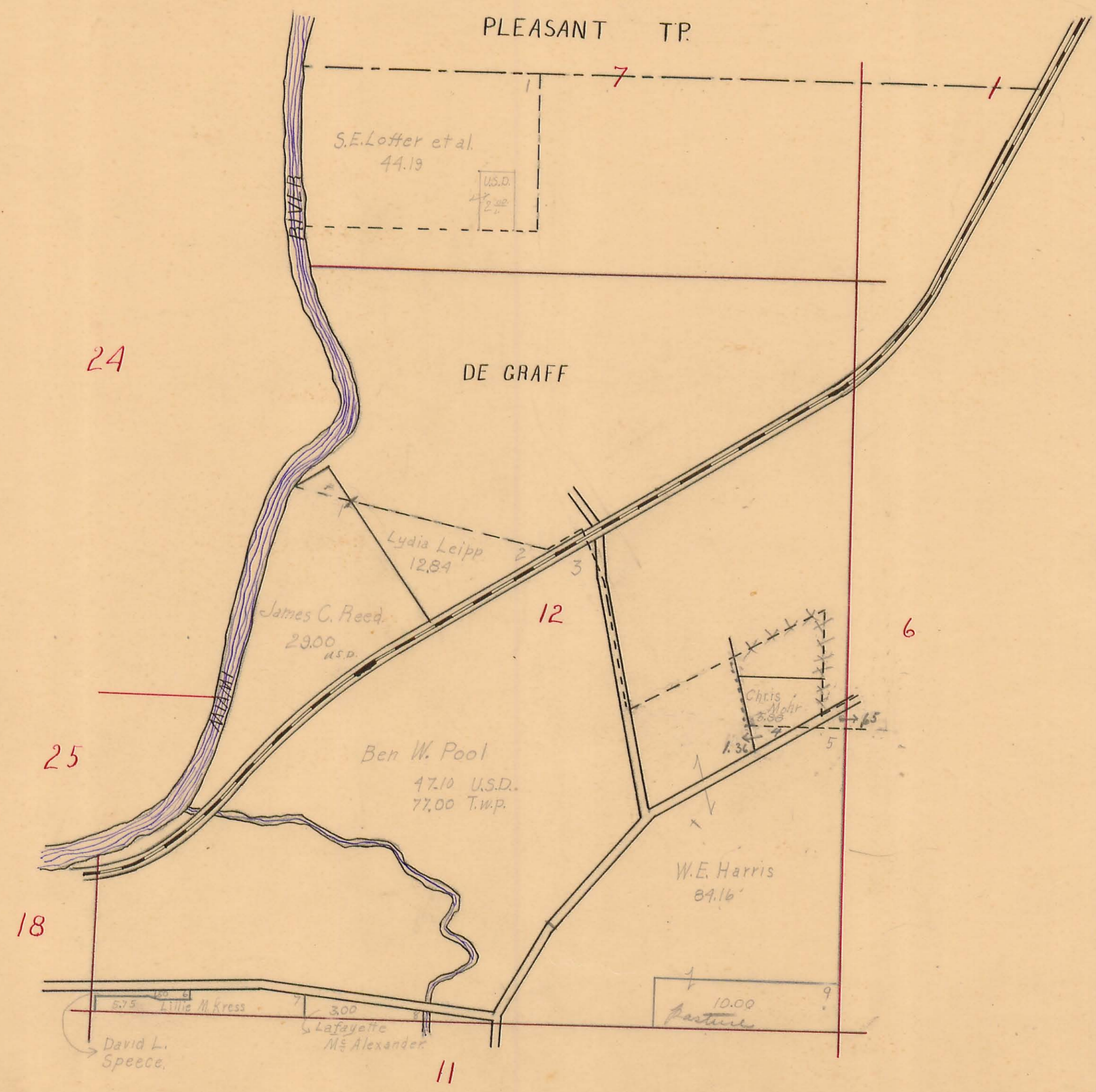

# MIAMI TOWNSHIP

Plat of Section No. 6 Town No. 3 Range No. 13 Scale: 1 inch=10 chains

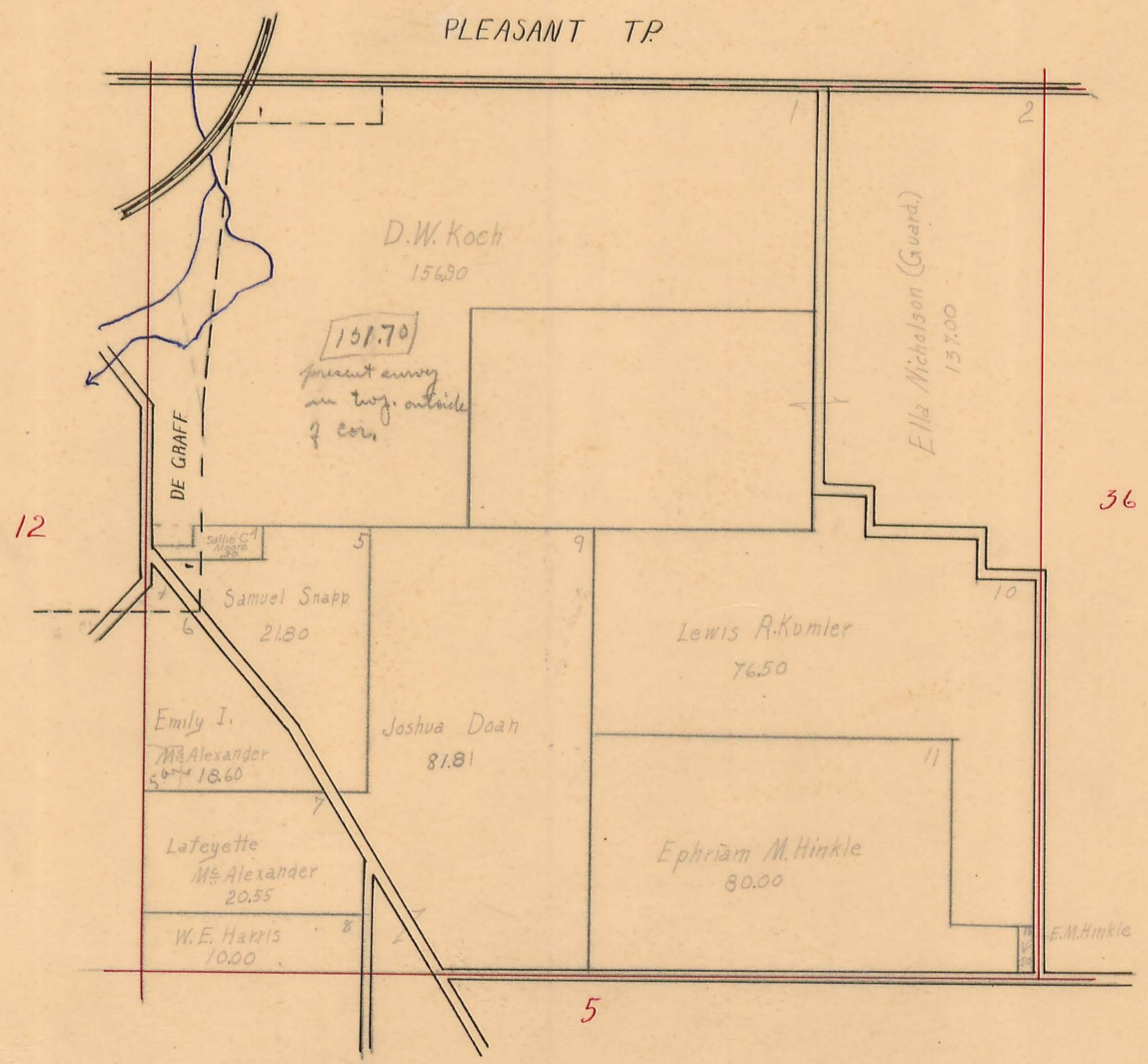

# MIAMI TOWNSHIP

Plat of Section No. 36 Town No. 4 Range No. 13 Scale: 1 inch=10 chains

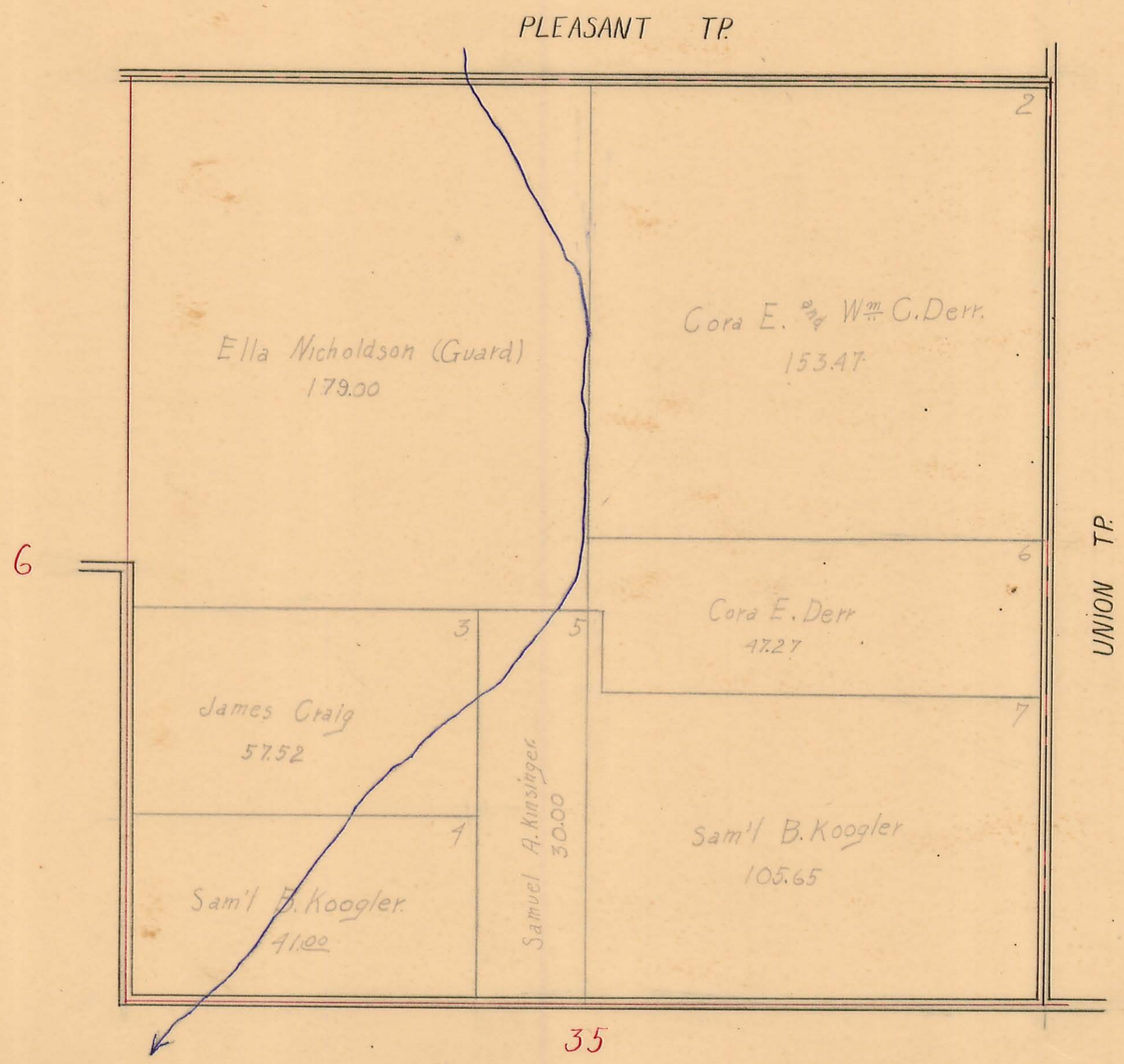

# MIAMI TOWNSHIP

Sec. 35 Town 13 Range 3

SCALE: 10 Chains to the Inch

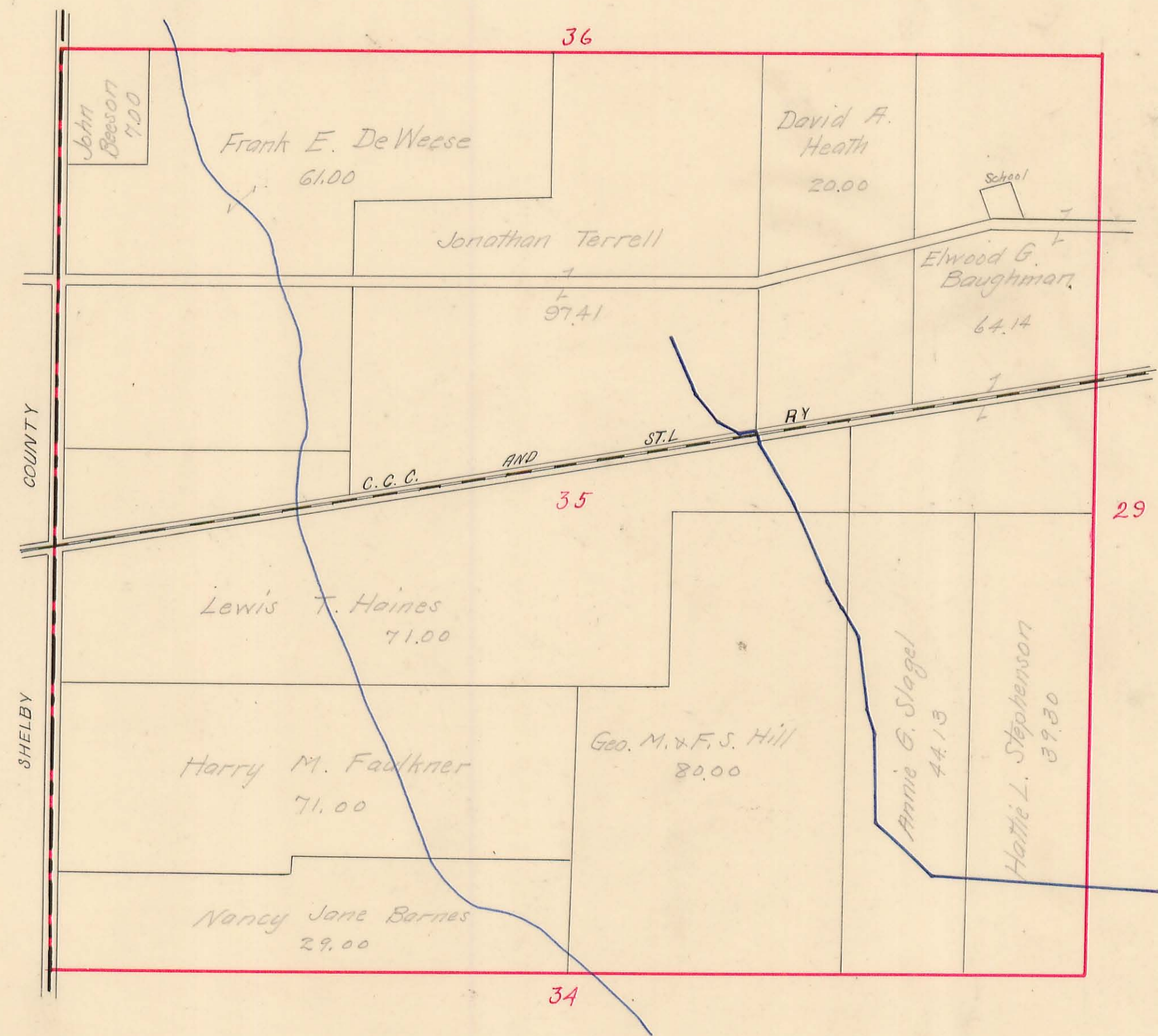





# MIAMI TOWNSHIP

Sec. <sup>23</sup>/<sub>24</sub> Town 13 Range 3

SCALE: 10 Chains to the Inch

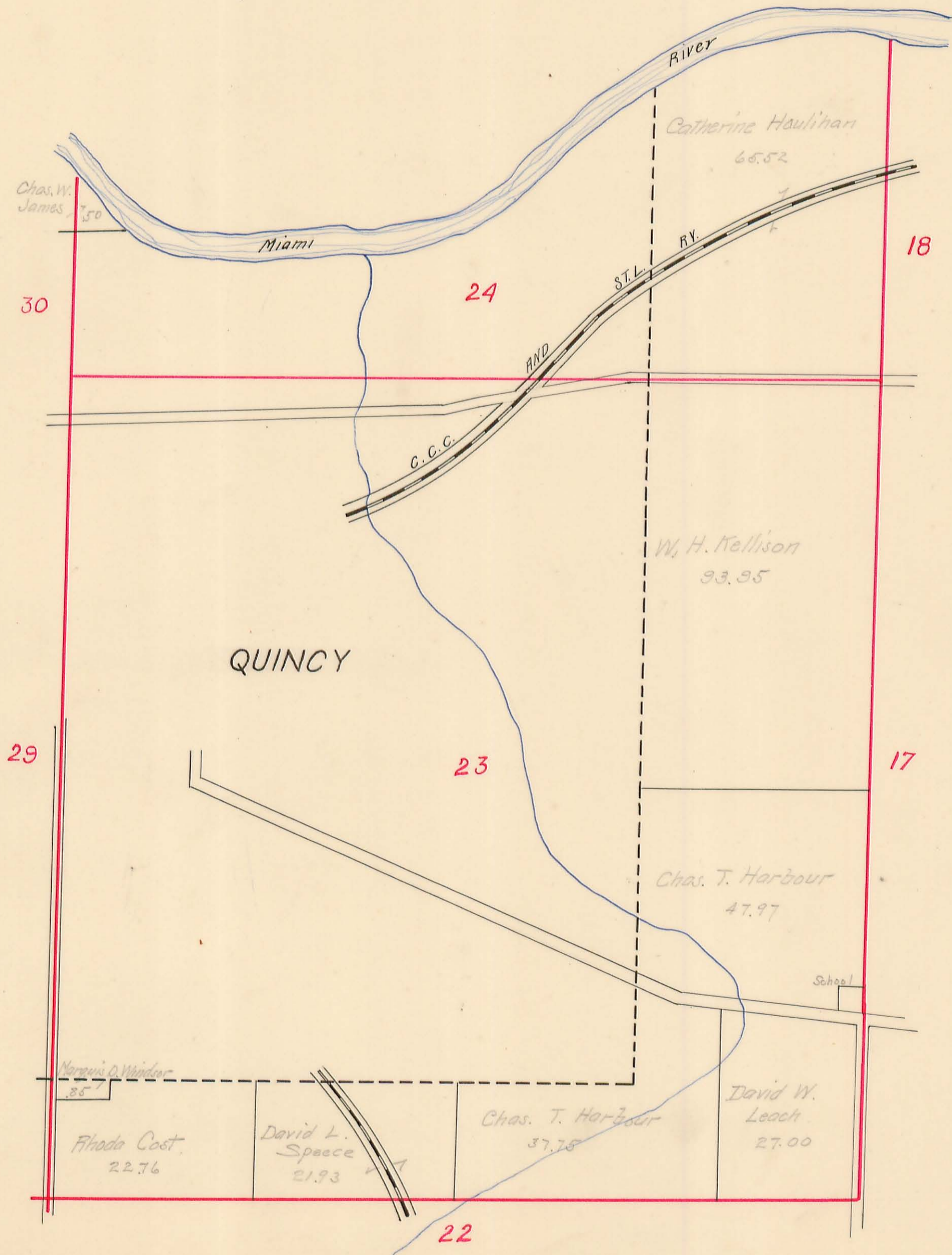

# MIAMI TOWNSHIP

Sec. <sup>17</sup> 18 Town 13 Range 3

SCALE: 10 Chains to the Inch

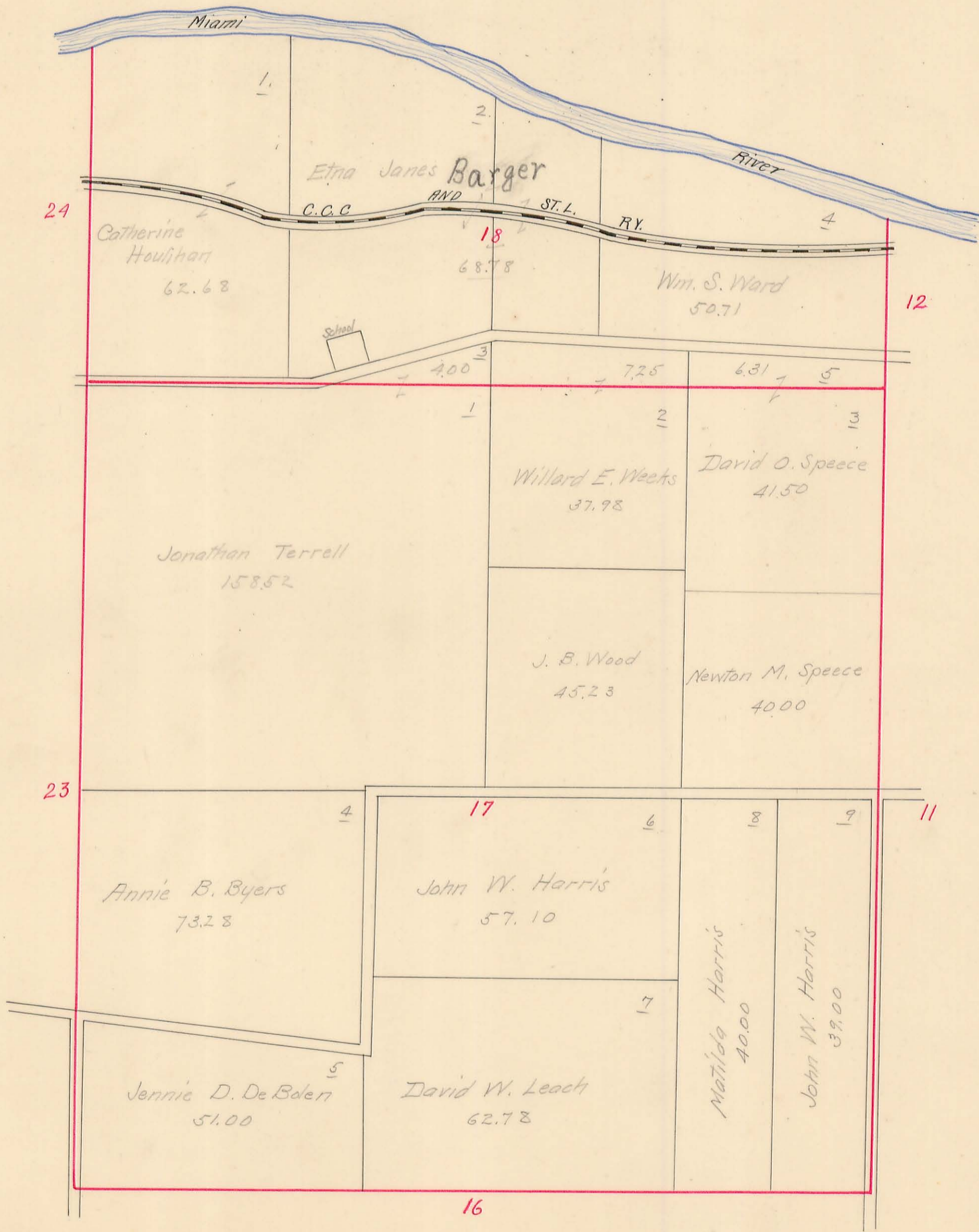

# MIAMI TOWNSHIP

Plat of Section No. 11 Town No. 3 Range No. 13 Scale: 1 inch=10 chains

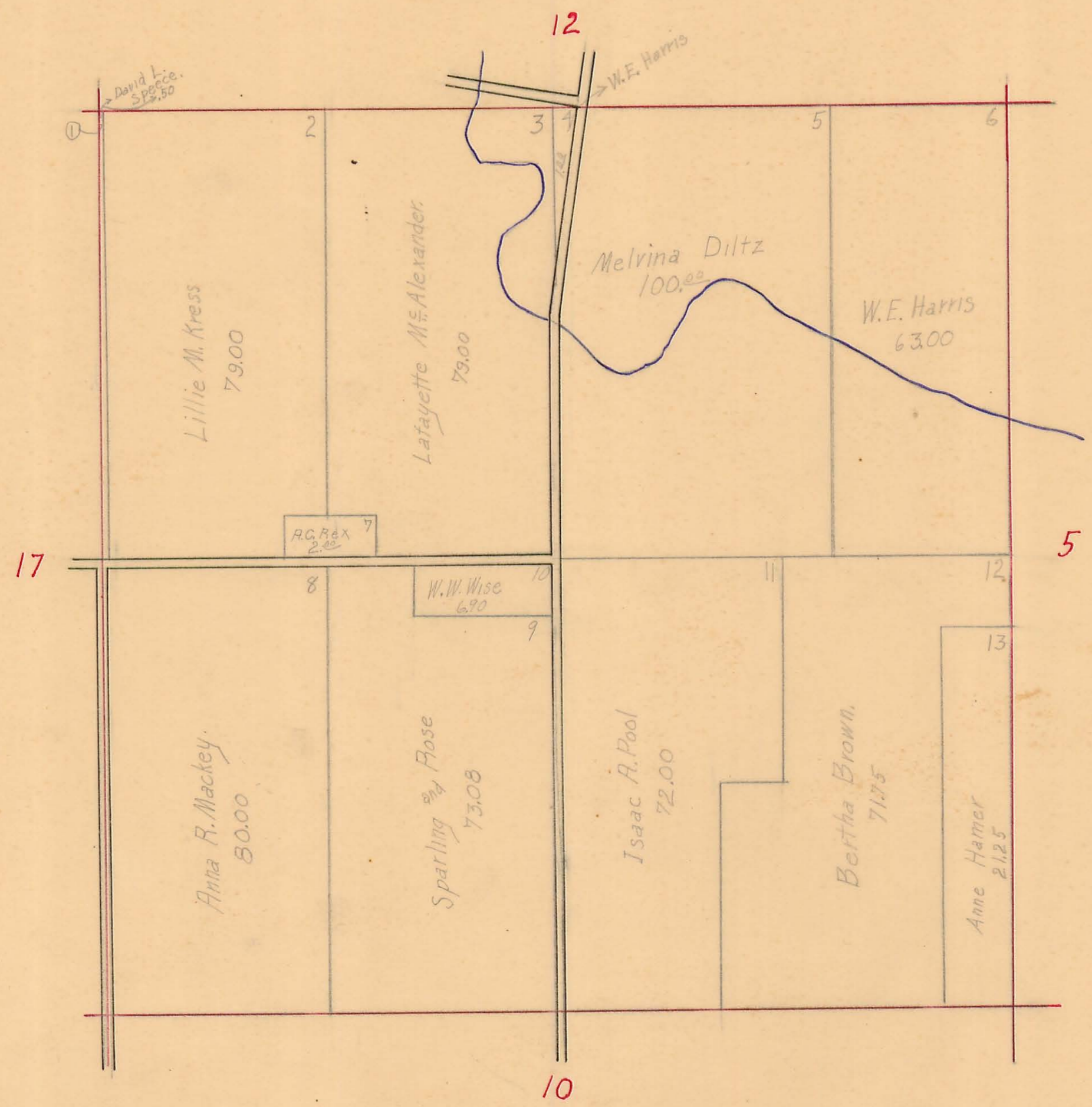

# MIAMI TOWNSHIP

Plat of Section No. 5 Town No. 3 Range No. 13 Scale: 1 inch=10 chains

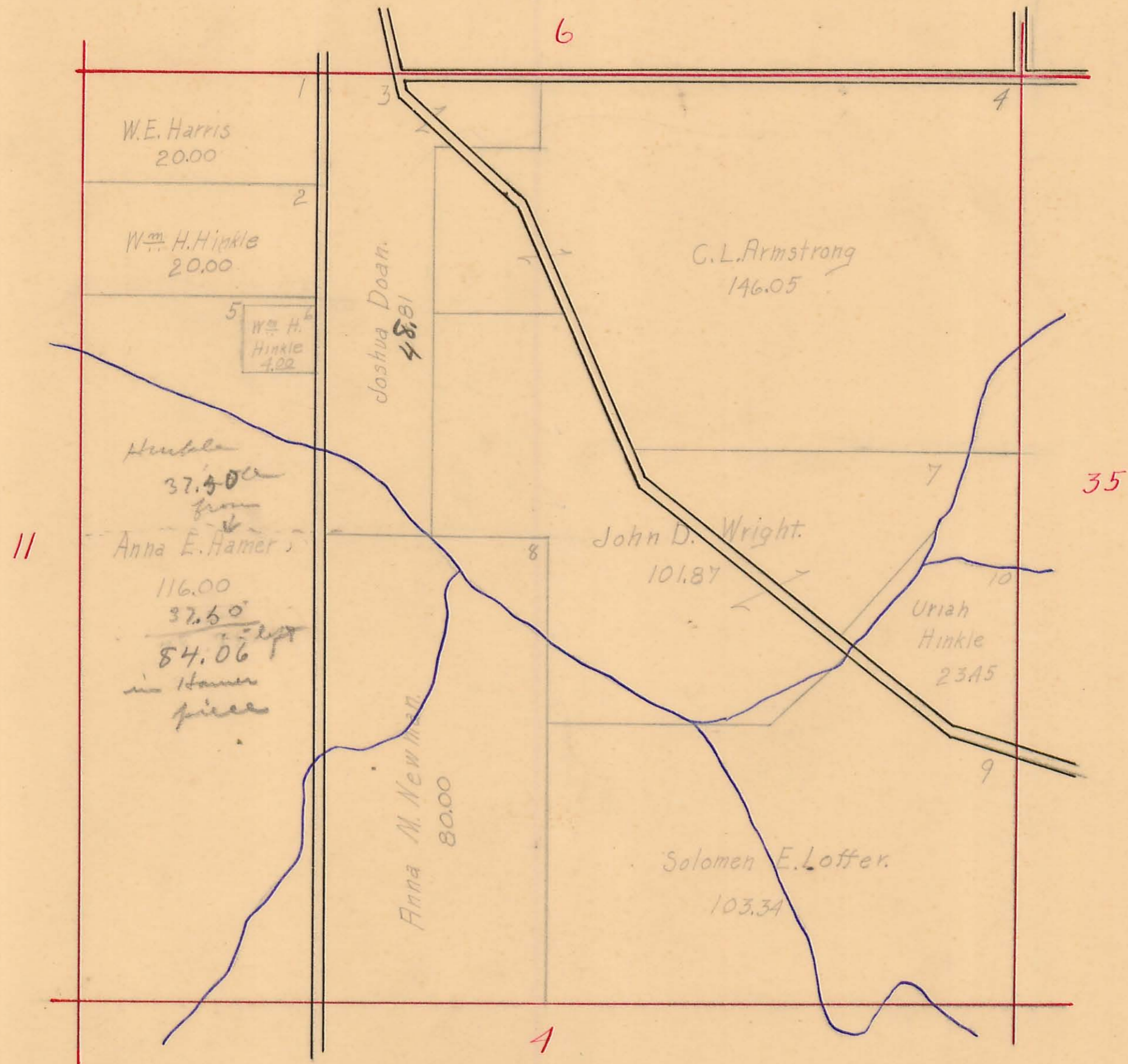

# MIAMI TOWNSHIP

Plat of Section No. 35 Town No. 4 Range No. 13 Scale: 1 inch=10 chains

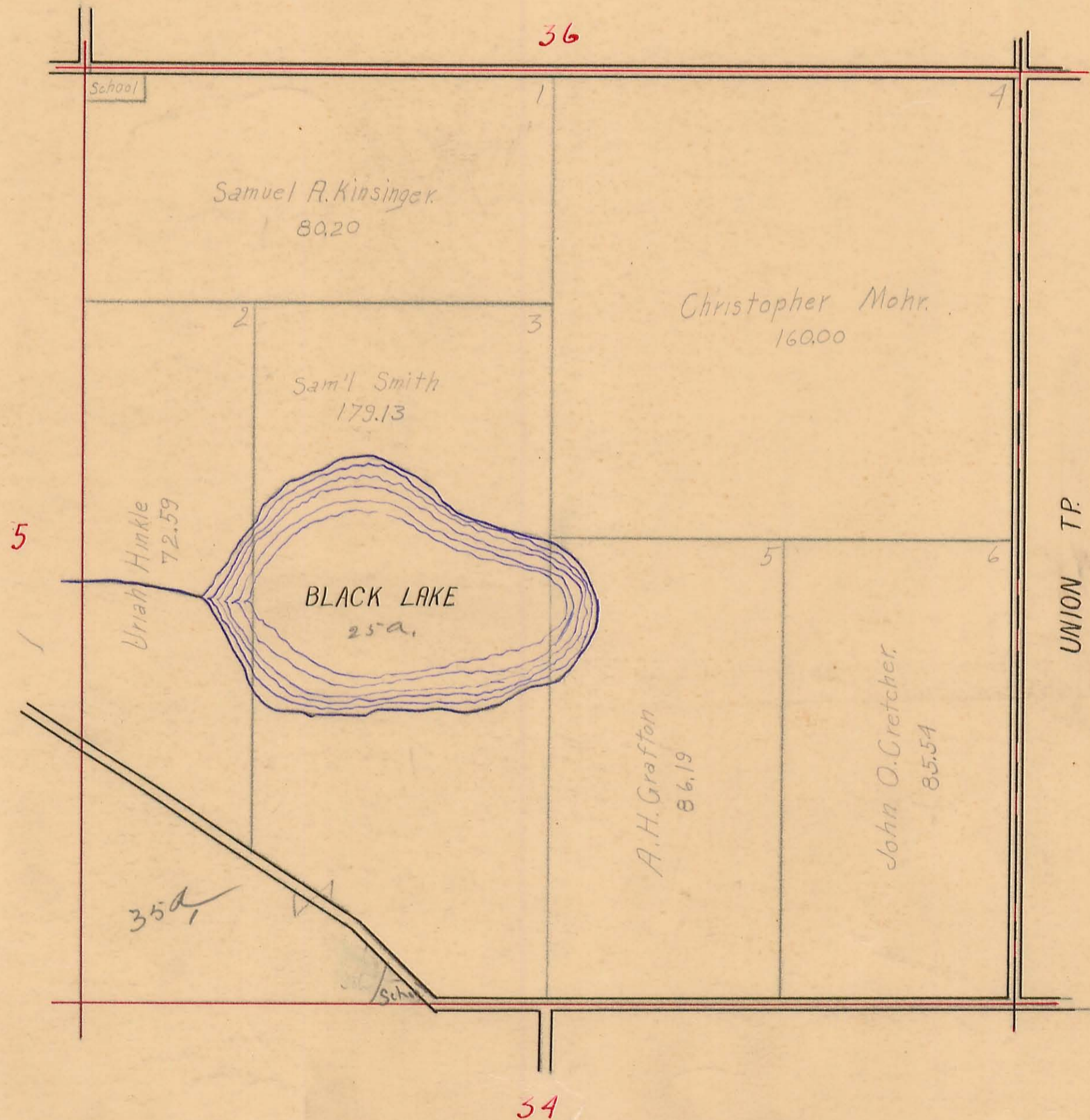

# MIAMI TOWNSHIP

Sec. 34 Town 13 Range 3

SCALE: 10 Chains to the Inch

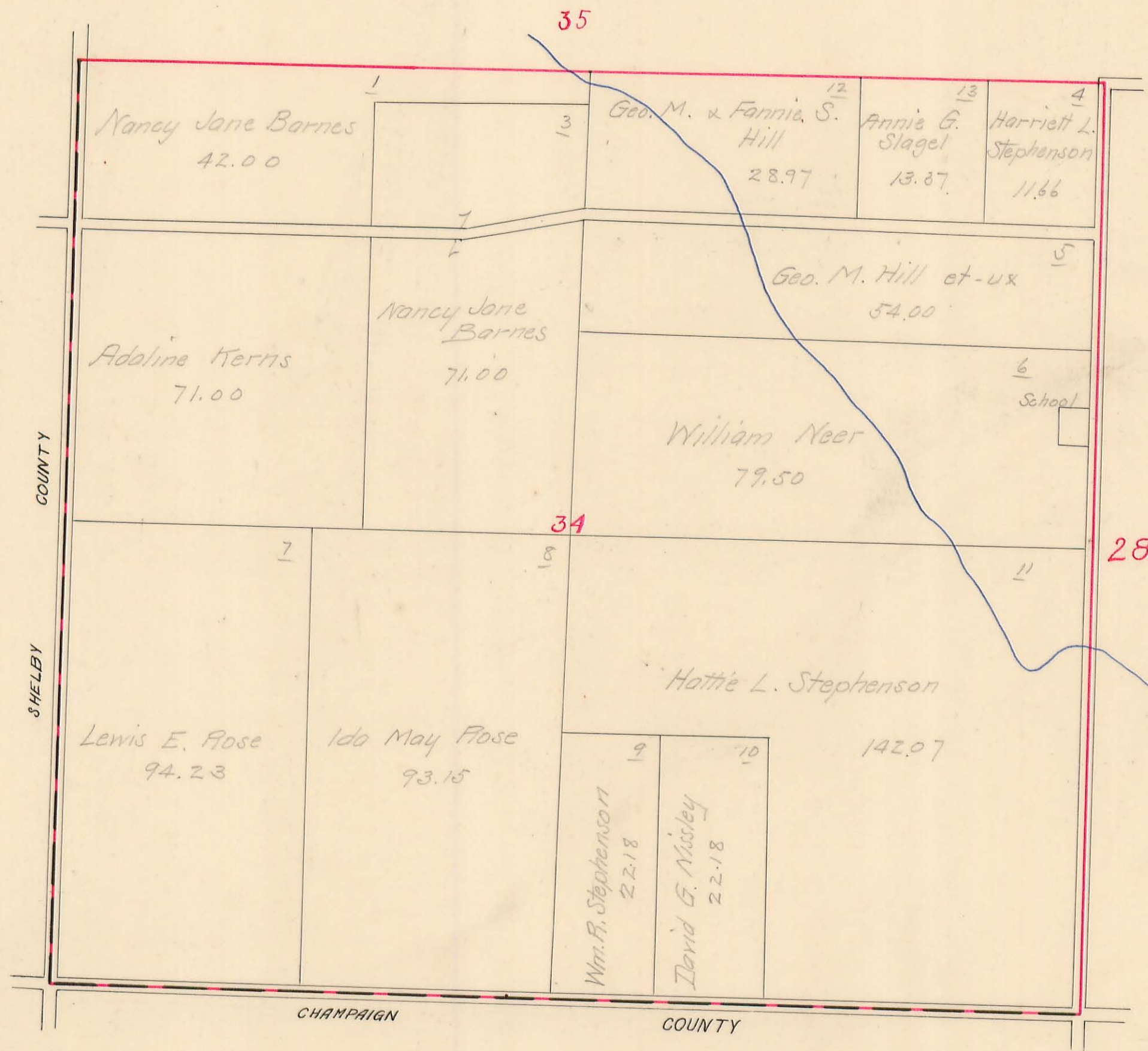

# MIAMI TOWNSHIP

Sec. 28 Town 13 Range 3

SCALE: 10 Chains to the Inch

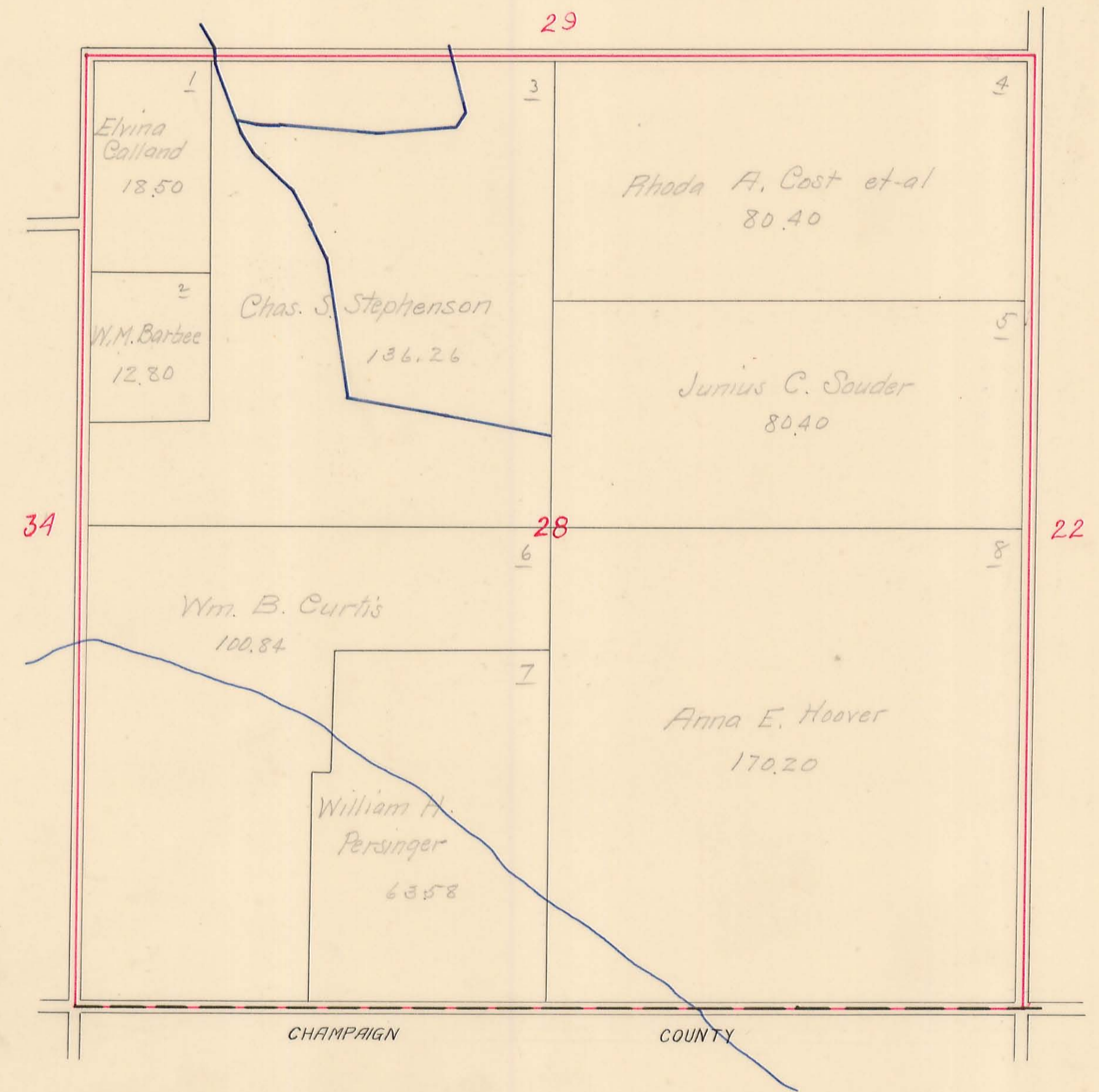



# MIAMI TOWNSHIP

Sec. 22 Town 13 Range 3

SCALE: 10 Chains to the Inch

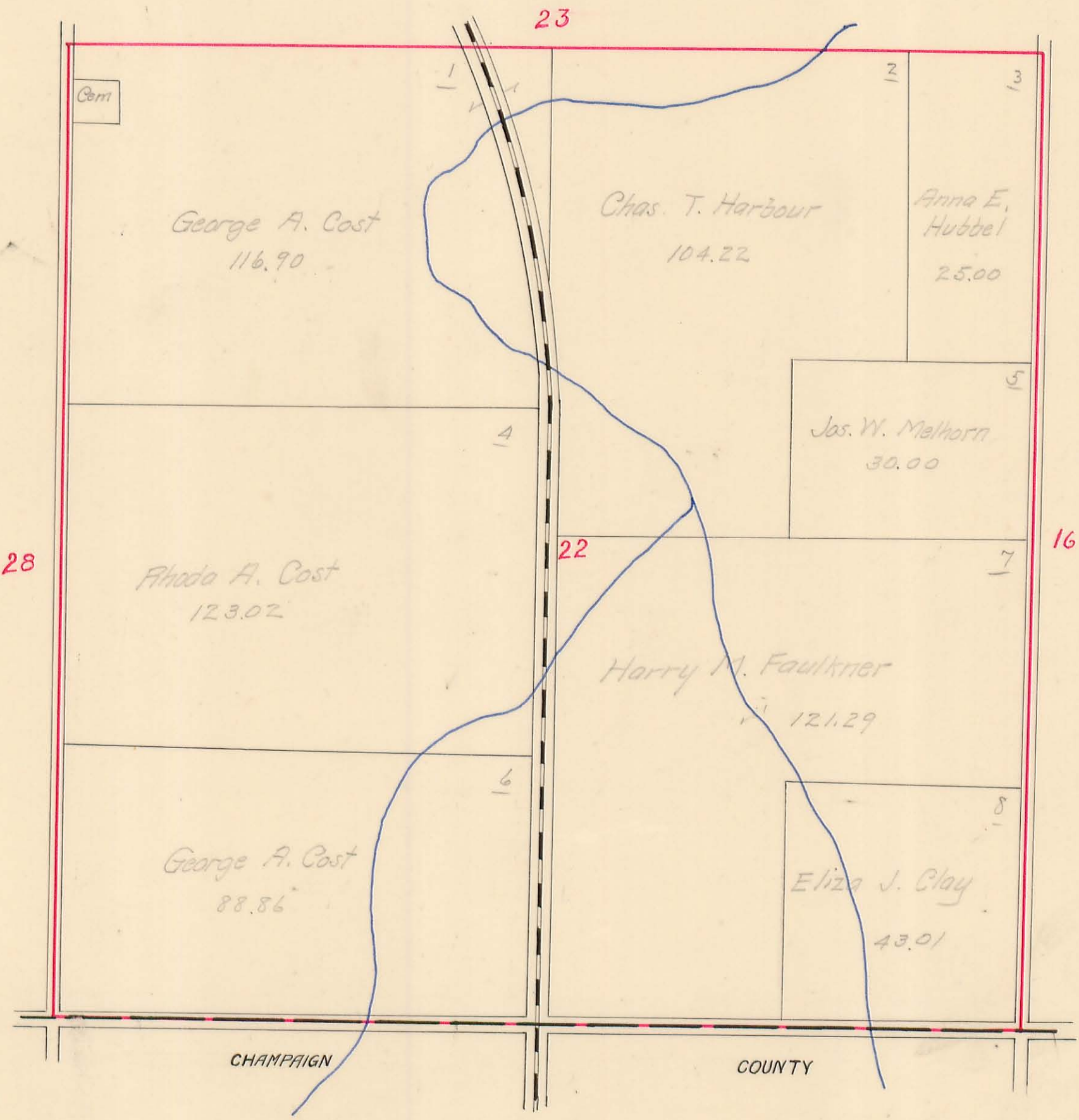

# MIAMI TOWNSHIP

Sec. 16 Town 13 Range 3

SCALE: 10 Chains to the Inch

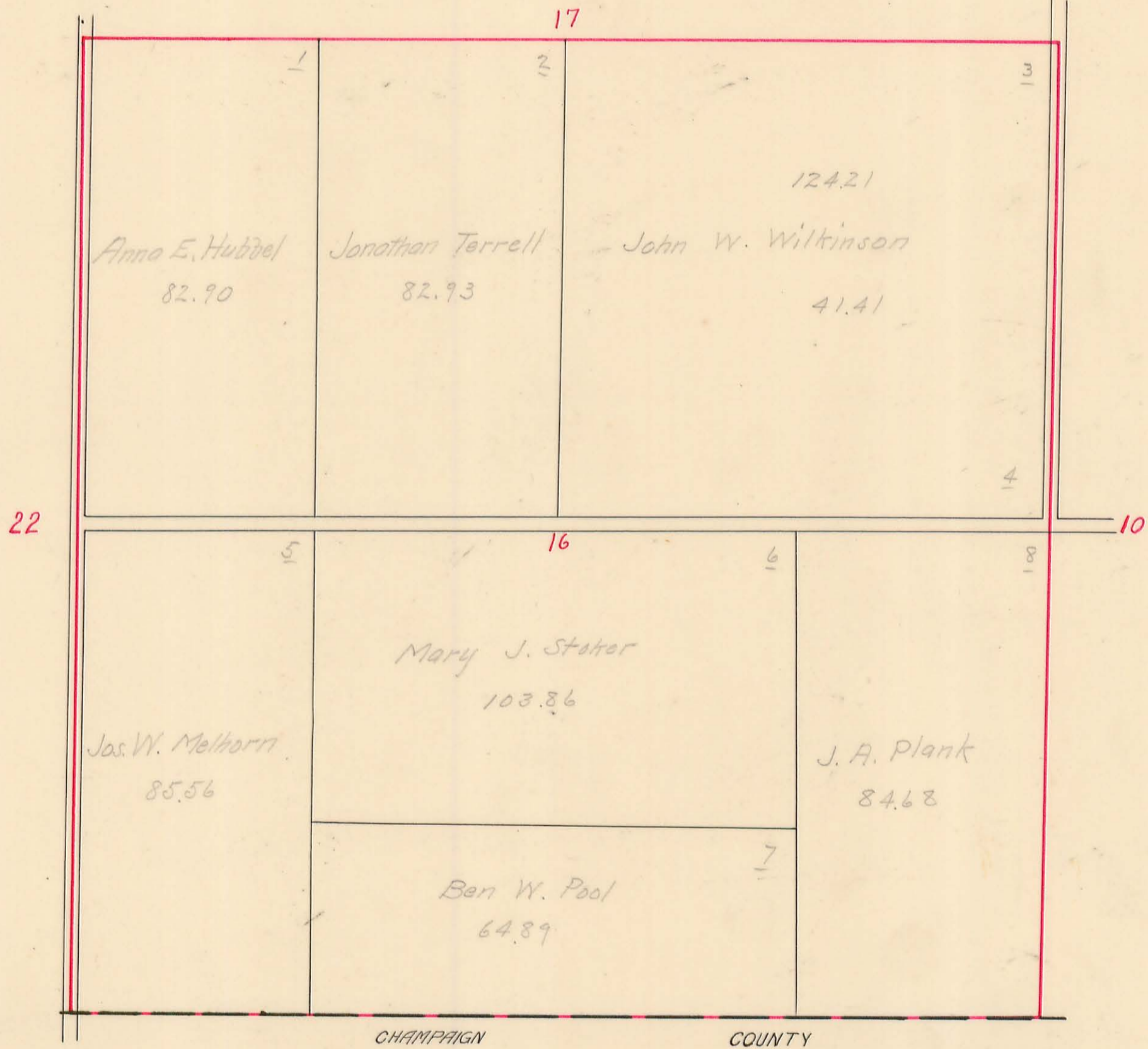

# MIAMI TOWNSHIP

Plat of Section No. 10 Town No. 3 Range No. 13 Scale: 1 inch=10 chains

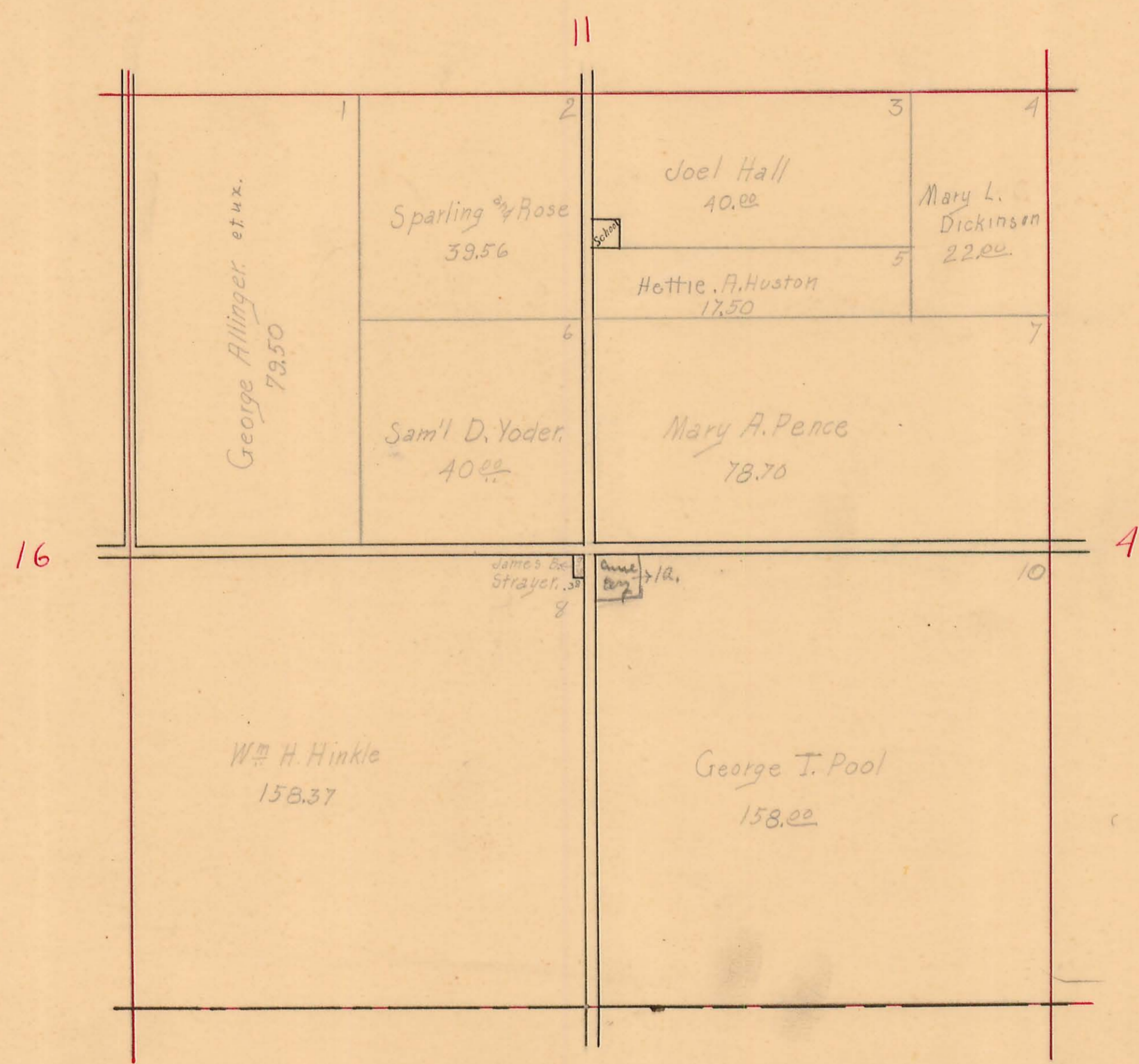

CHAMPAIGN COUNTY.

# MIAMI TOWNSHIP

Plat of Section No. 4 Town No. 3 Range No. 13 Scale: 1 inch=10 chains

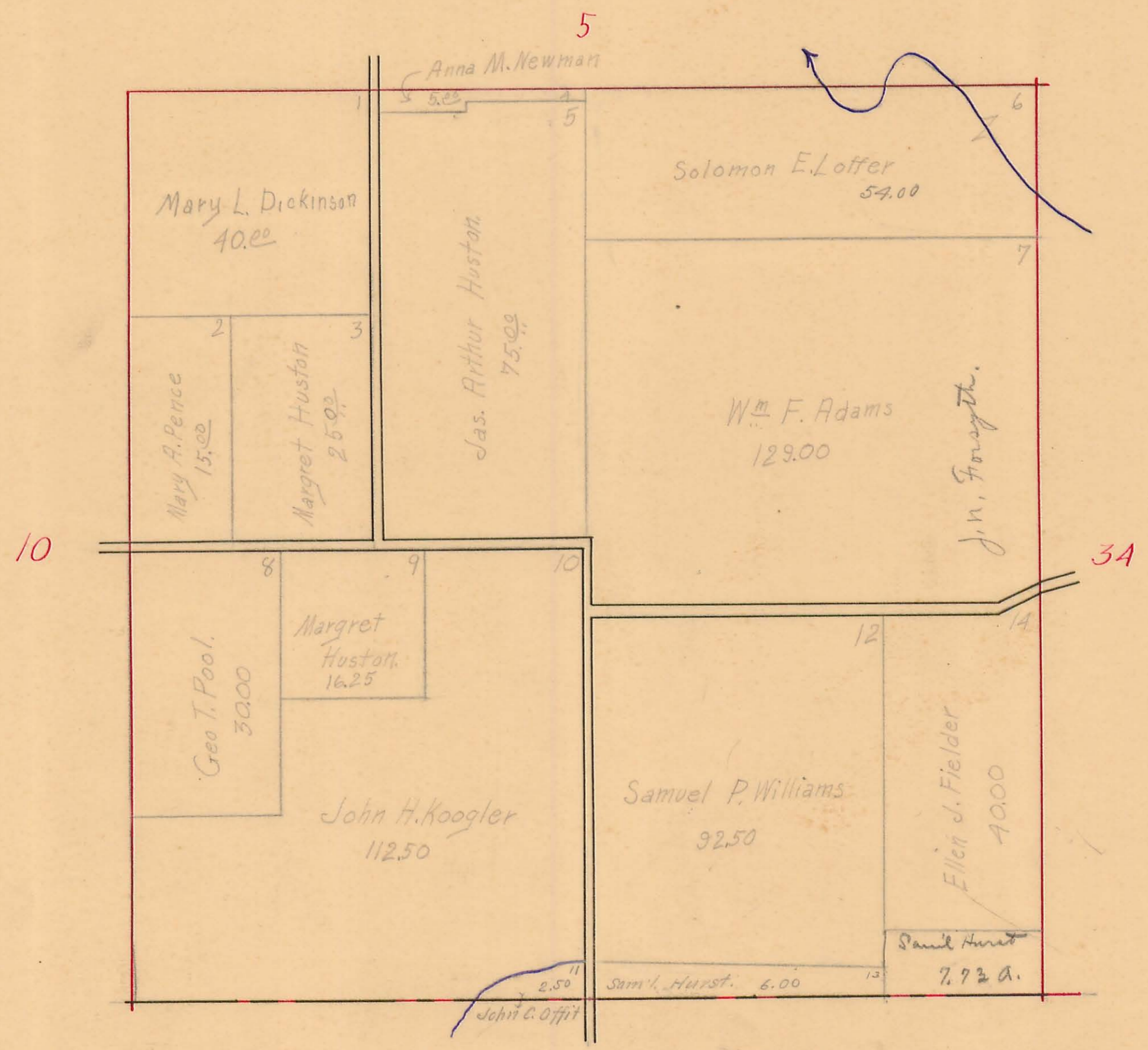

CHAMPAIGN COUNTY

# MIAMI TOWNSHIP

Plat of Section No. 34 Town No. 4 Range No. 13 Scale: 1 inch=10 chains

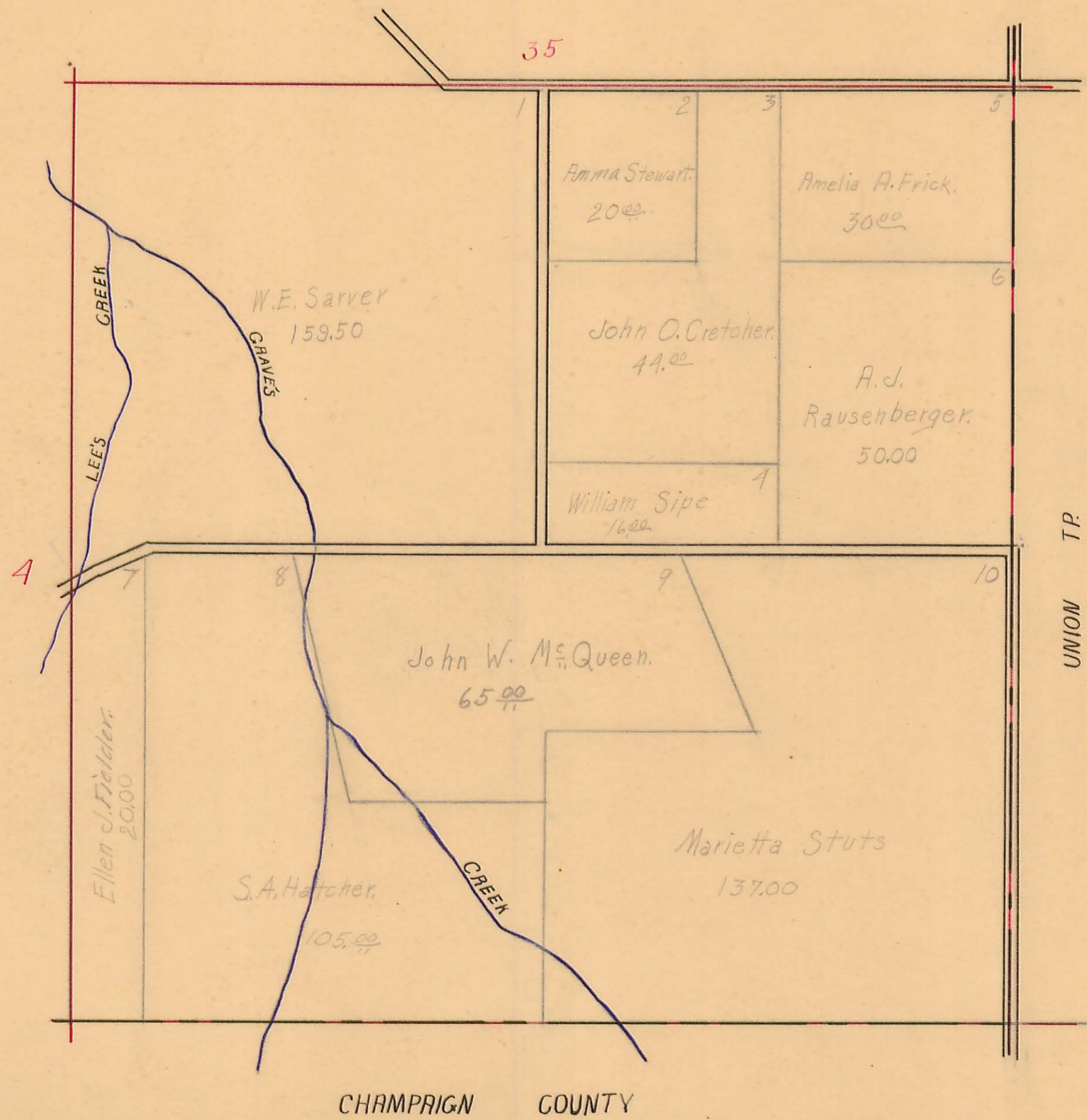



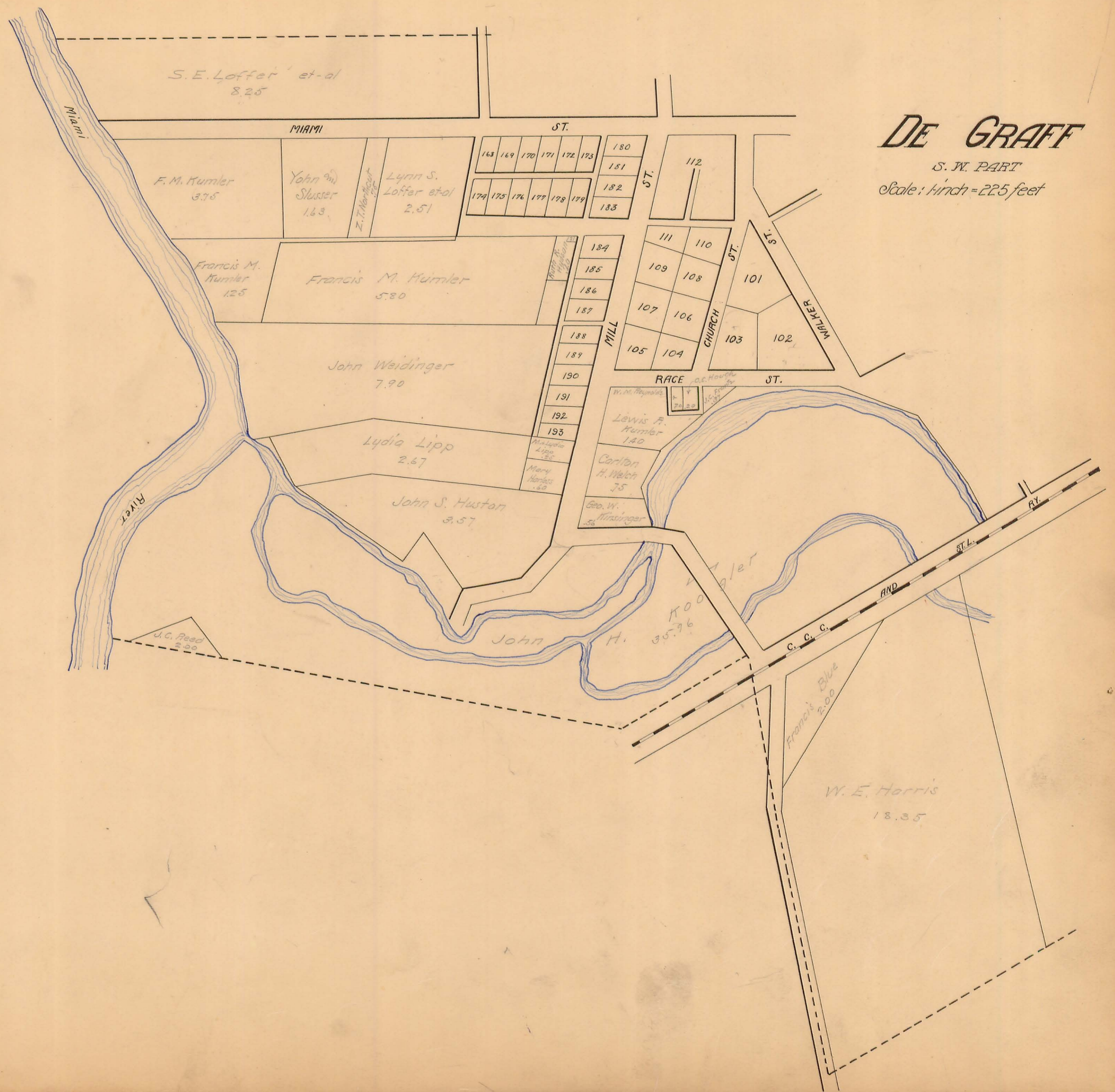





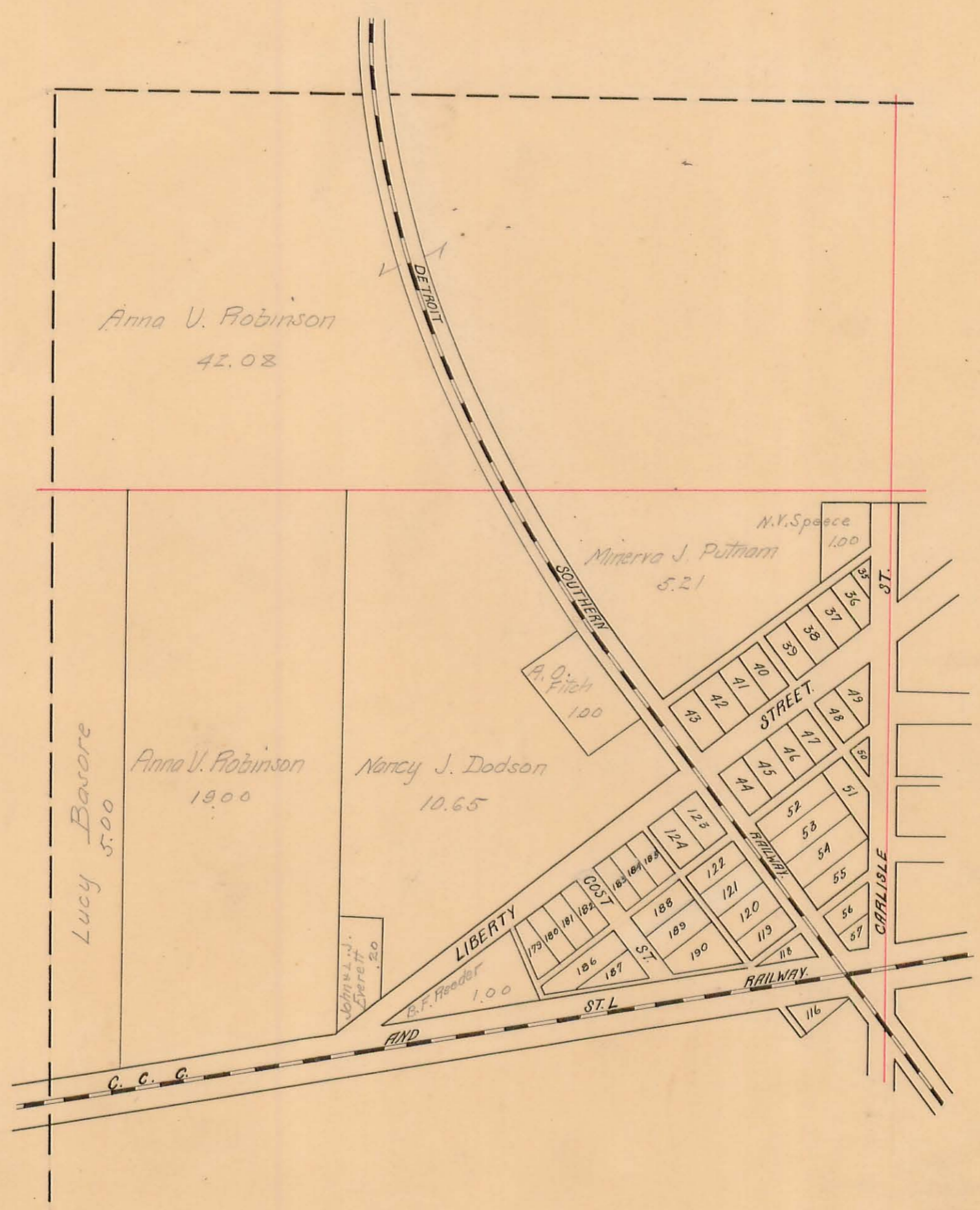

**QUINCY**  
 N. W. PART  
 Scale: 1-inch=300 feet

# QUINCY

N.E. PART

Scale: 1 inch = 300 feet

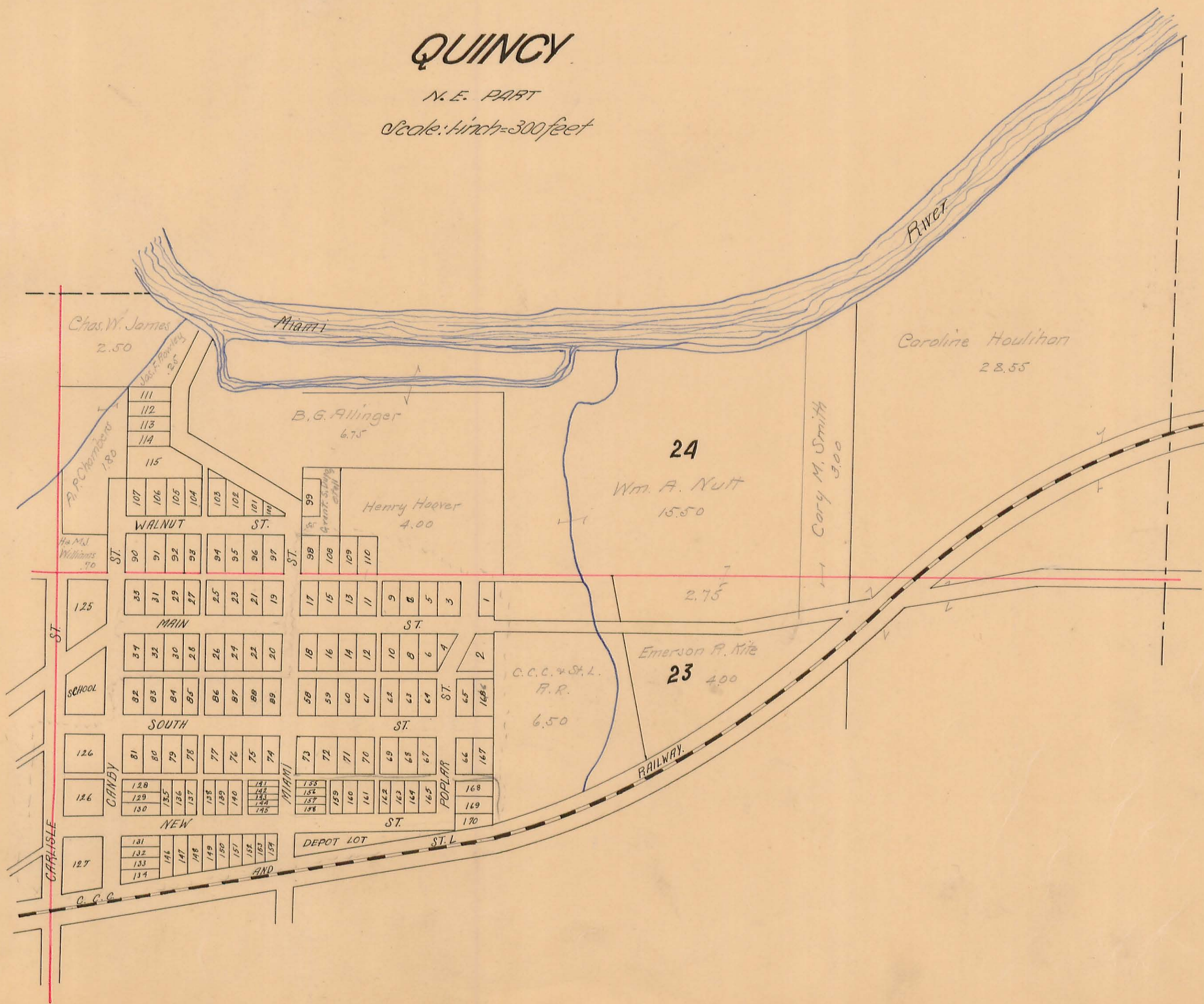

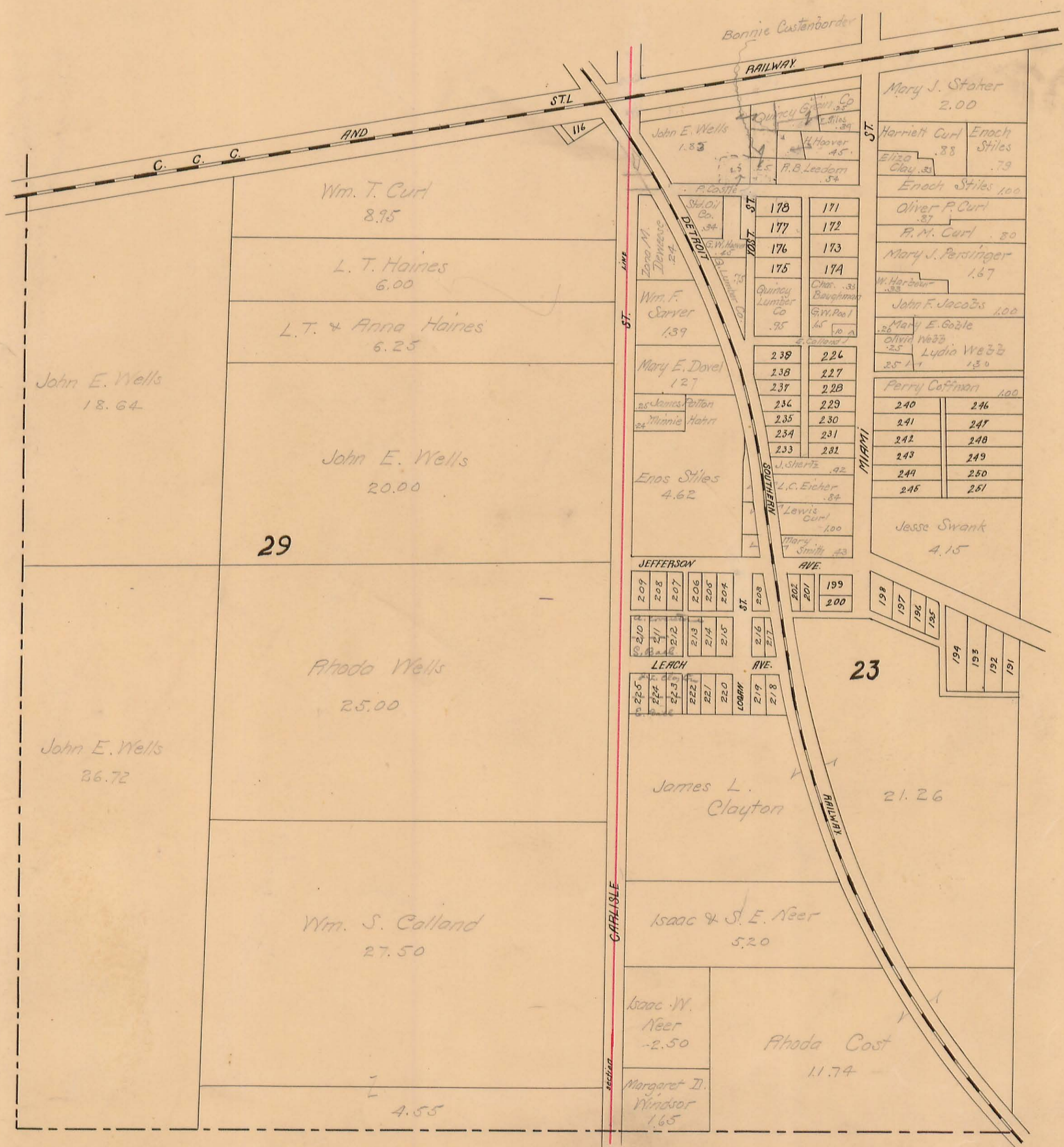

**QUINCY**  
S.W. PART  
Scale: 1-inch = 300 feet

# QUINCY

S. E. PART

Scale: 1 inch = 300 feet

