

**BOKESCREEK**

**TOWNSHIP**

**1942**

INDEX

MAP

VIRGINIA  
MILITARY  
SURVEYS

	PAGE
9978	1
10239	2
10239	3
12280	3
10837	4
13593	4
14530	4
16070	4
10387	4
10388	4
9958	5
9959	6
9960	6
10042	6
9937	7
9938	8
10060	9
12112	10
7161	10
9912	11
9913	12
9914	13
9915	14
9890	15
9891	16
9892	17
9893	18
13646	19
3472	19
5288	19
5288	20
842	20
7995	21
6154	22
6154	23
6251	24
13068	24
6155	25
775	25
10239	26
10239	27
6155	28-29-30-31
755	28-29-30-31
775	

BOKE SCREEK TOWNSHIP  
VIRGINIA MILITARY SURVEYS

CORRECTED TO - APRIL 12 1942  
~~MARCH 15 1944~~  
~~January 1 1945~~  
~~April 9 1946~~  
November 10, 1946  
~~January 1 1947~~  
~~January 1 1948~~  
January 1 - 1949

INDEX MAP



UNION COUNTY

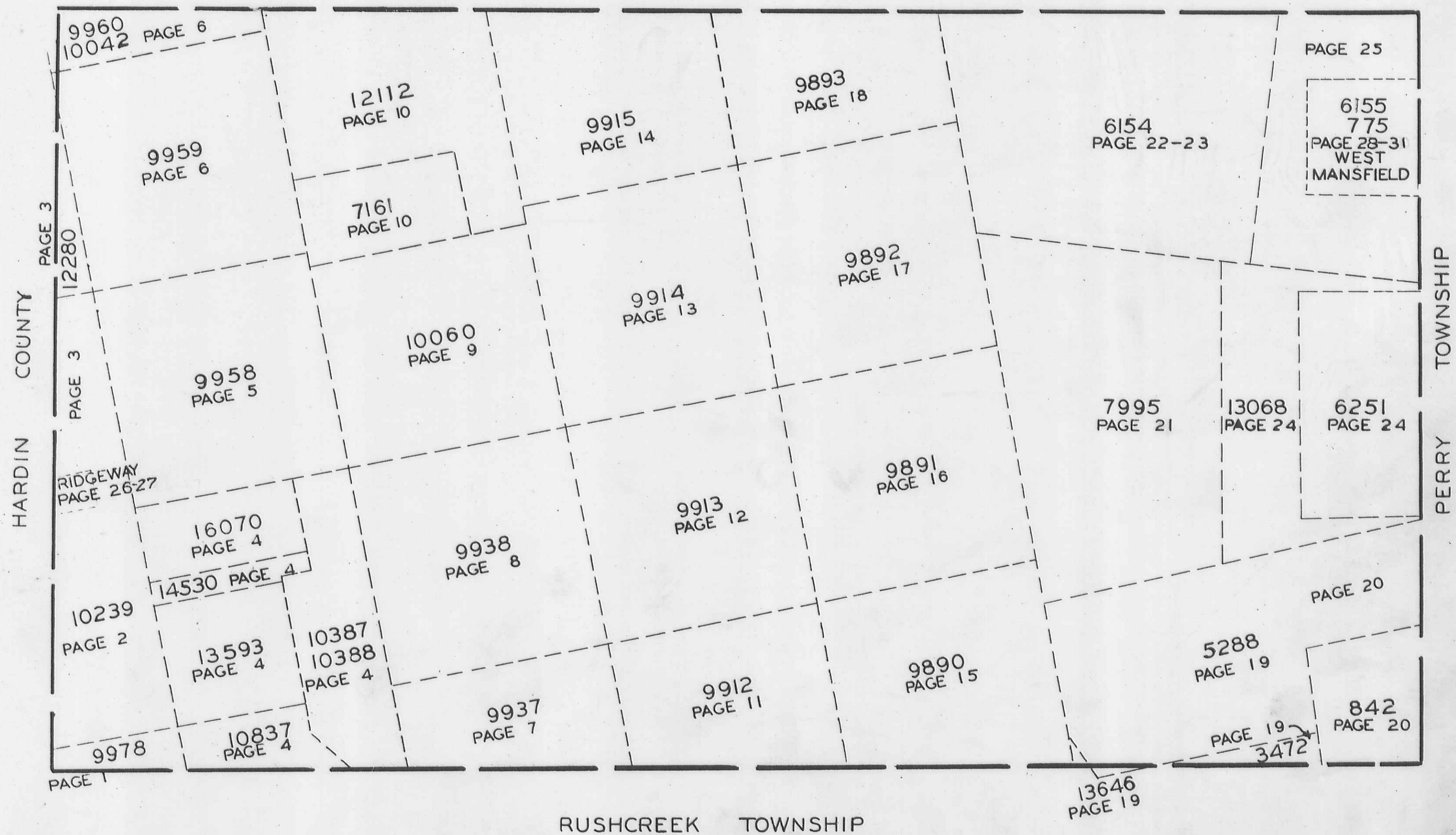

W. Wilson

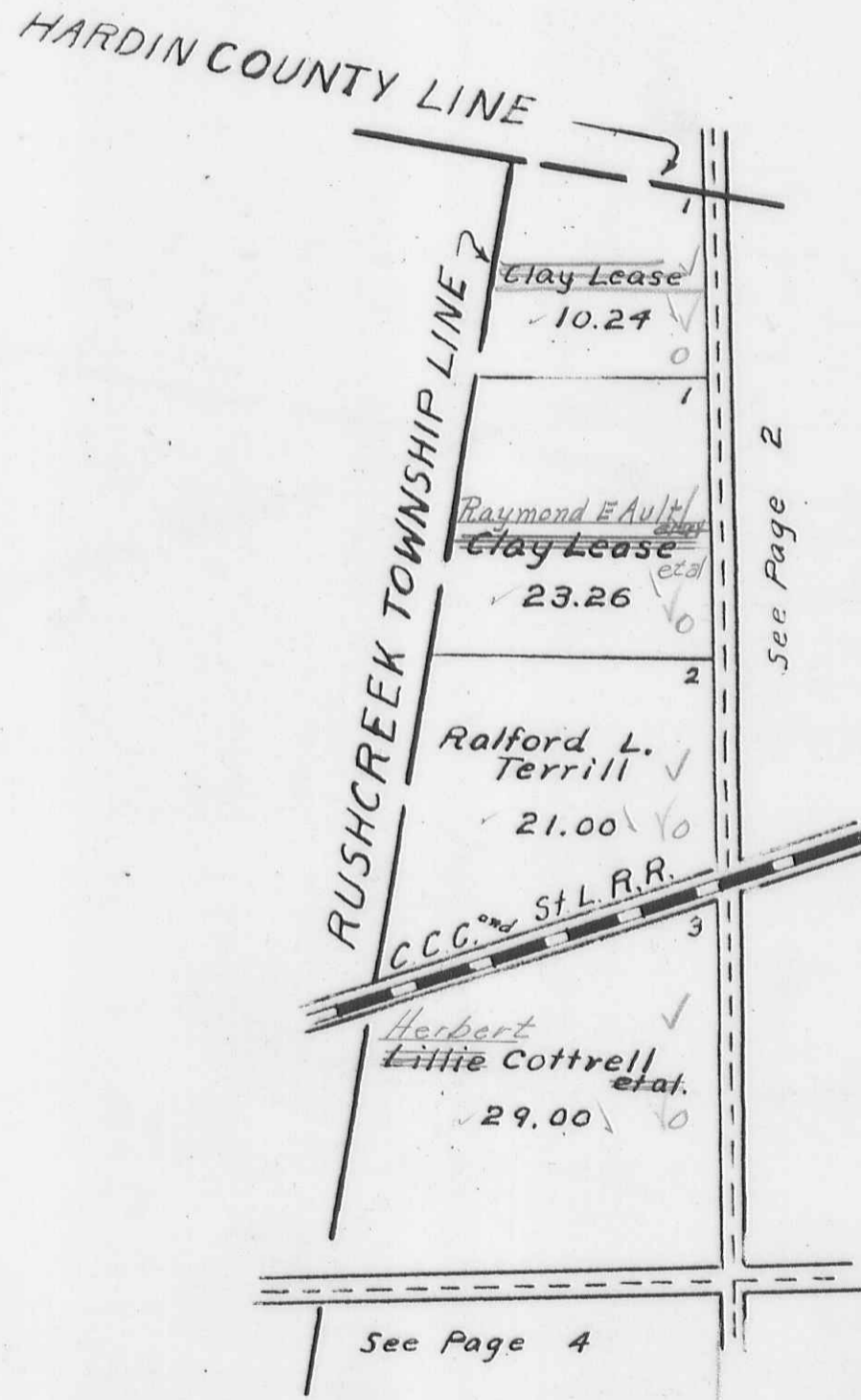

BOKESCREEK TOWNSHIP  
VIRGINIA MILITARY SURVEY 10239

SCALE 10 CHAINS TO THE INCH

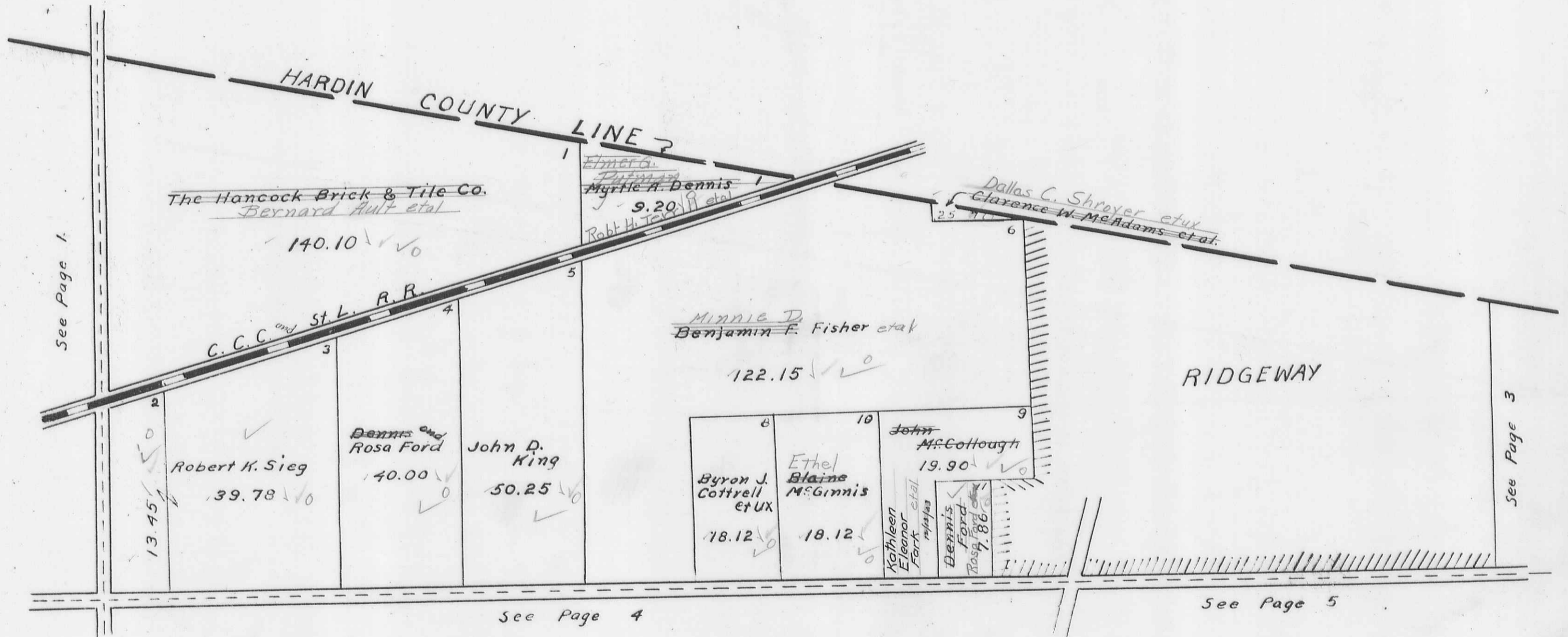

BOKE SCREEK TOWNSHIP  
VIRGINIA MILITARY SURVEYS

12280  
10239

SCALE 10 CHAINS TO INCH

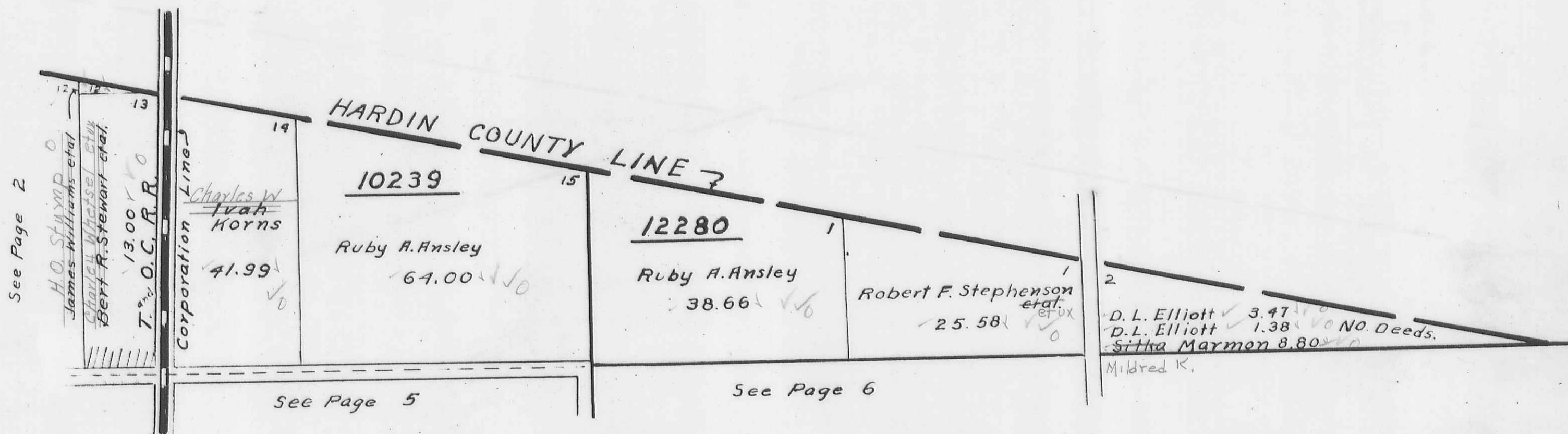

BOKESCREEK TOWNSHIP

VIRGINIA MILITARY SURVEYS

10837 16070  
13593 10387  
14530 10388

SCALE 10 CHAINS TO THE INCH

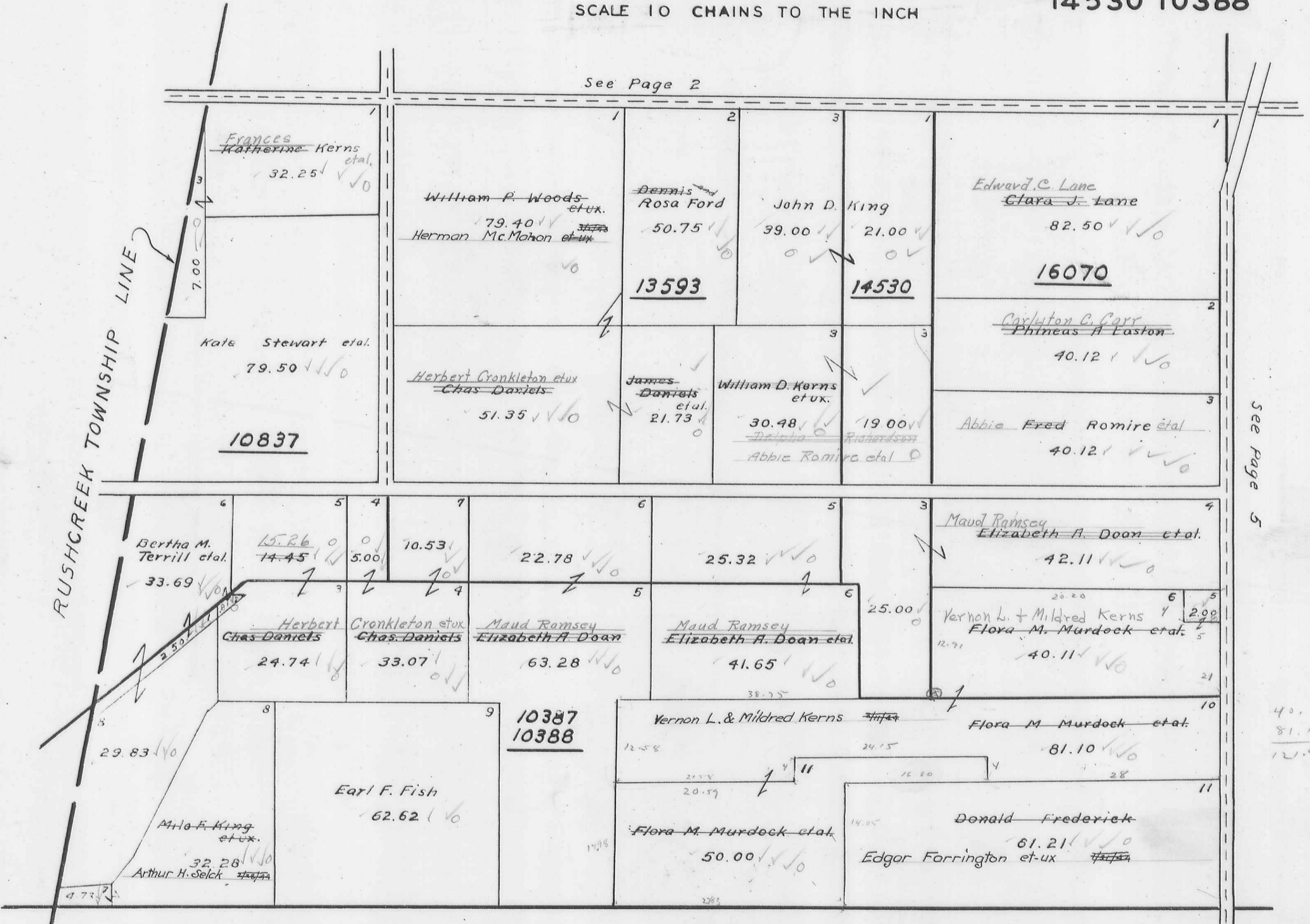

See Page 7

See Page 8

BOKESCREEK TOWNSHIP  
VIRGINIA MILITARY SURVEY 9958

SCALE 10 CHAINS TO INCH

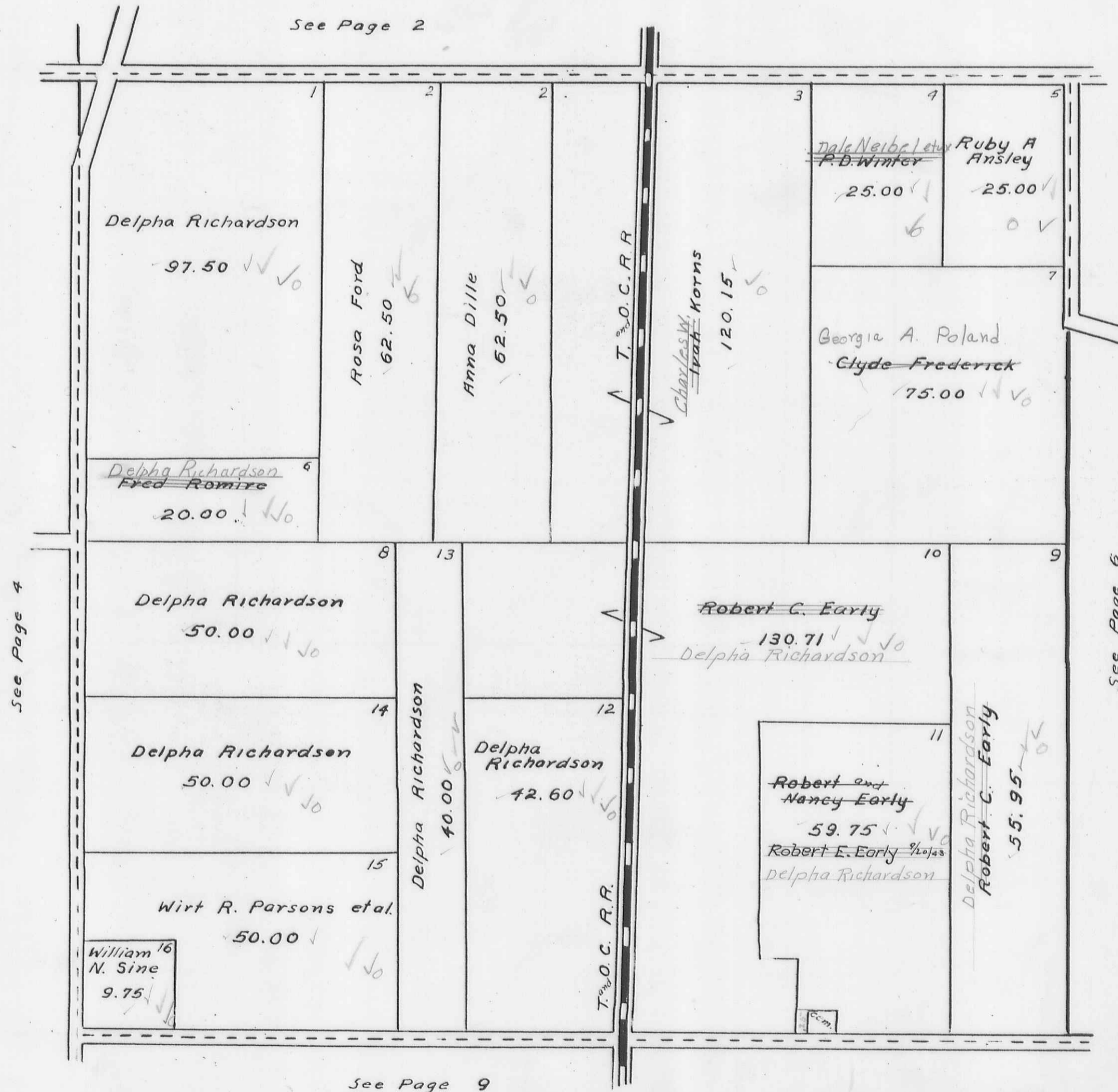



BOKESCREEK TOWNSHIP

VIRGINIA MILITARY SURVEYS

9959  
9960  
10042

SCALE 10 CHAINS TO THE INCH

See Page 3

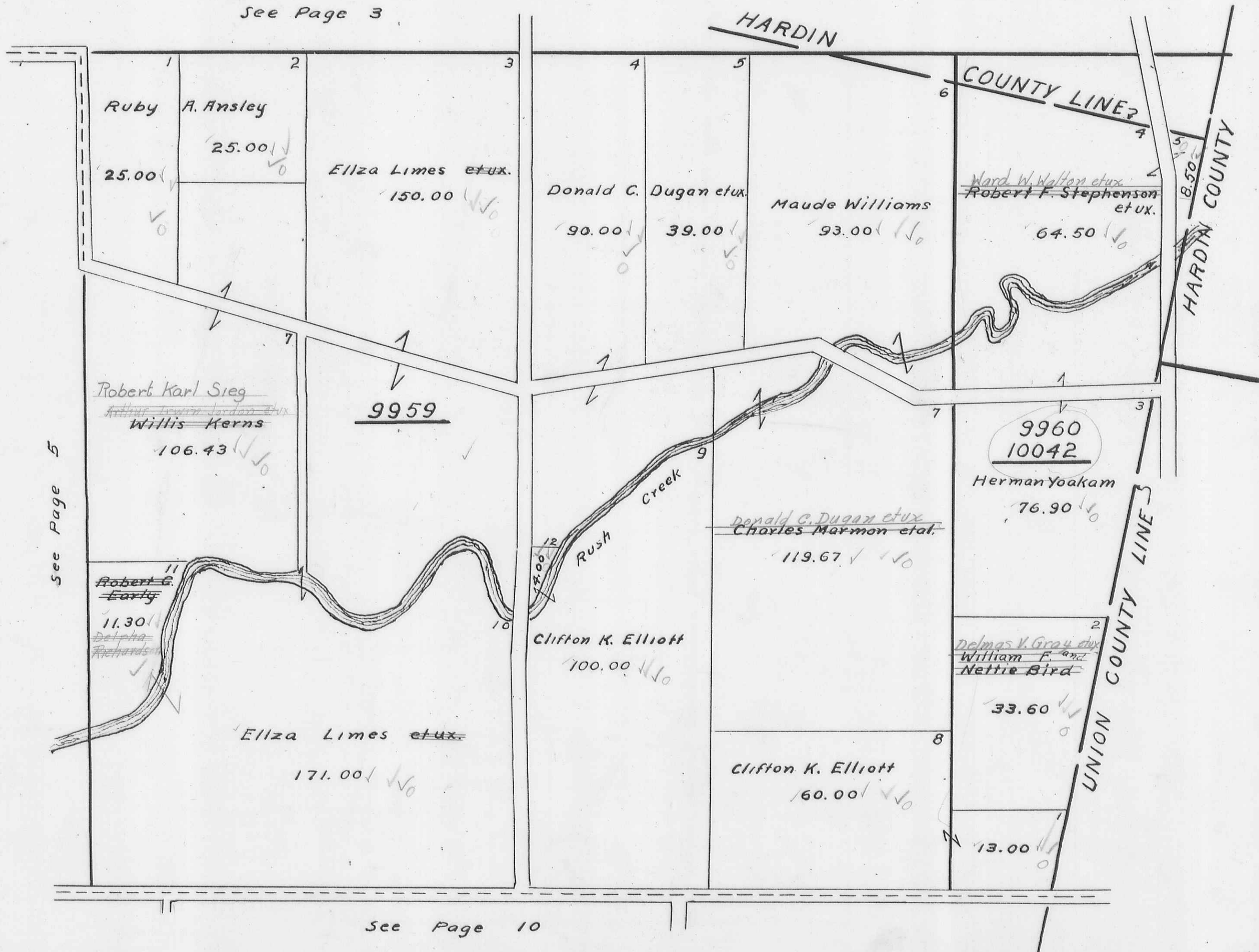

See Page 5

See Page 10

BOKESCREEK TOWNSHIP  
VIRGINIA MILITARY SURVEY 9937  
SCALE 10 CHAINS TO THE INCH

See Page 4

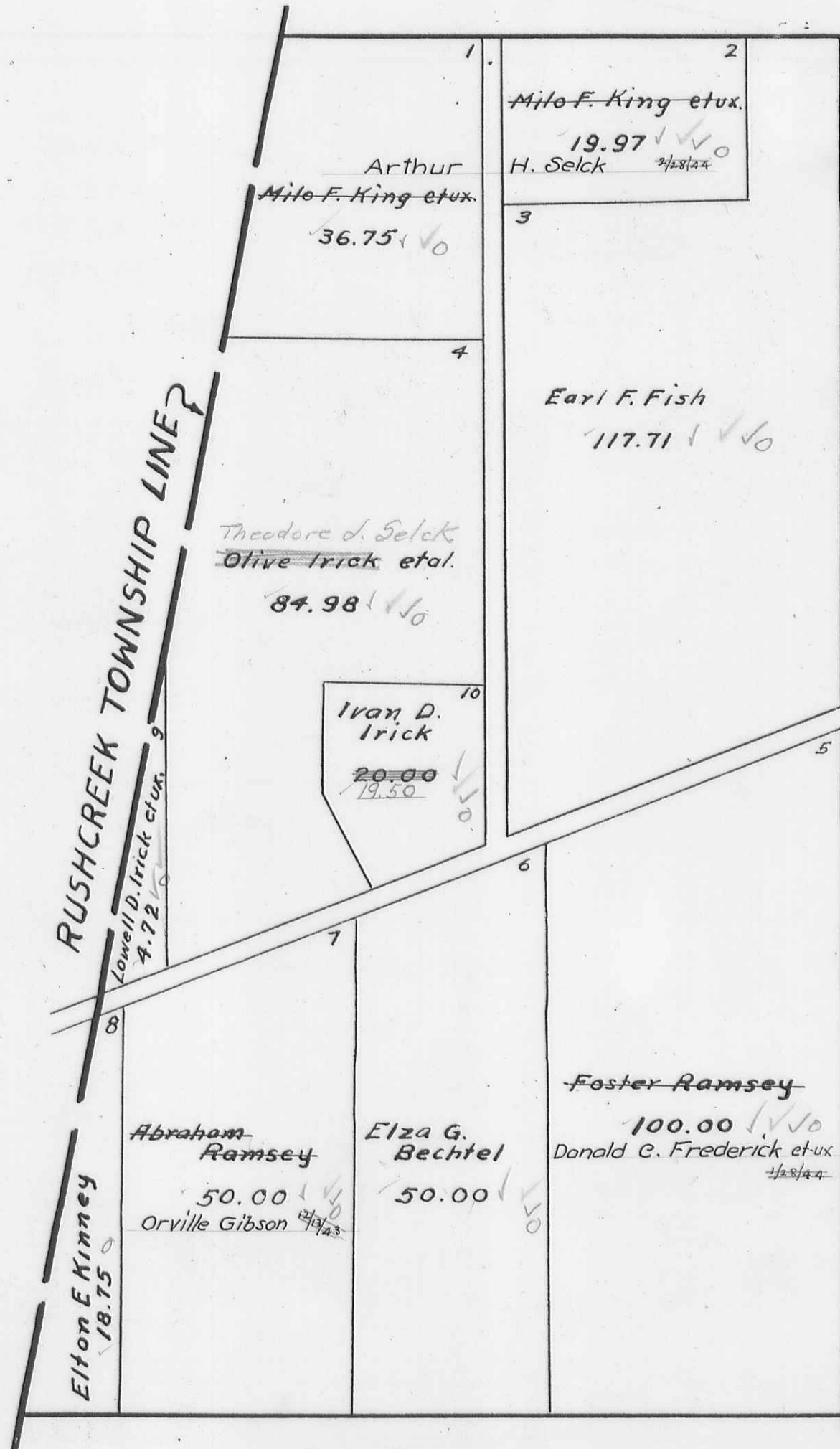

See Page 8

See Page 11

BOKE SCREEK TOWNSHIP  
VIRGINIA MILITARY SURVEY 9938

SCALE 10 CHAINS TO THE INCH

See Page 4

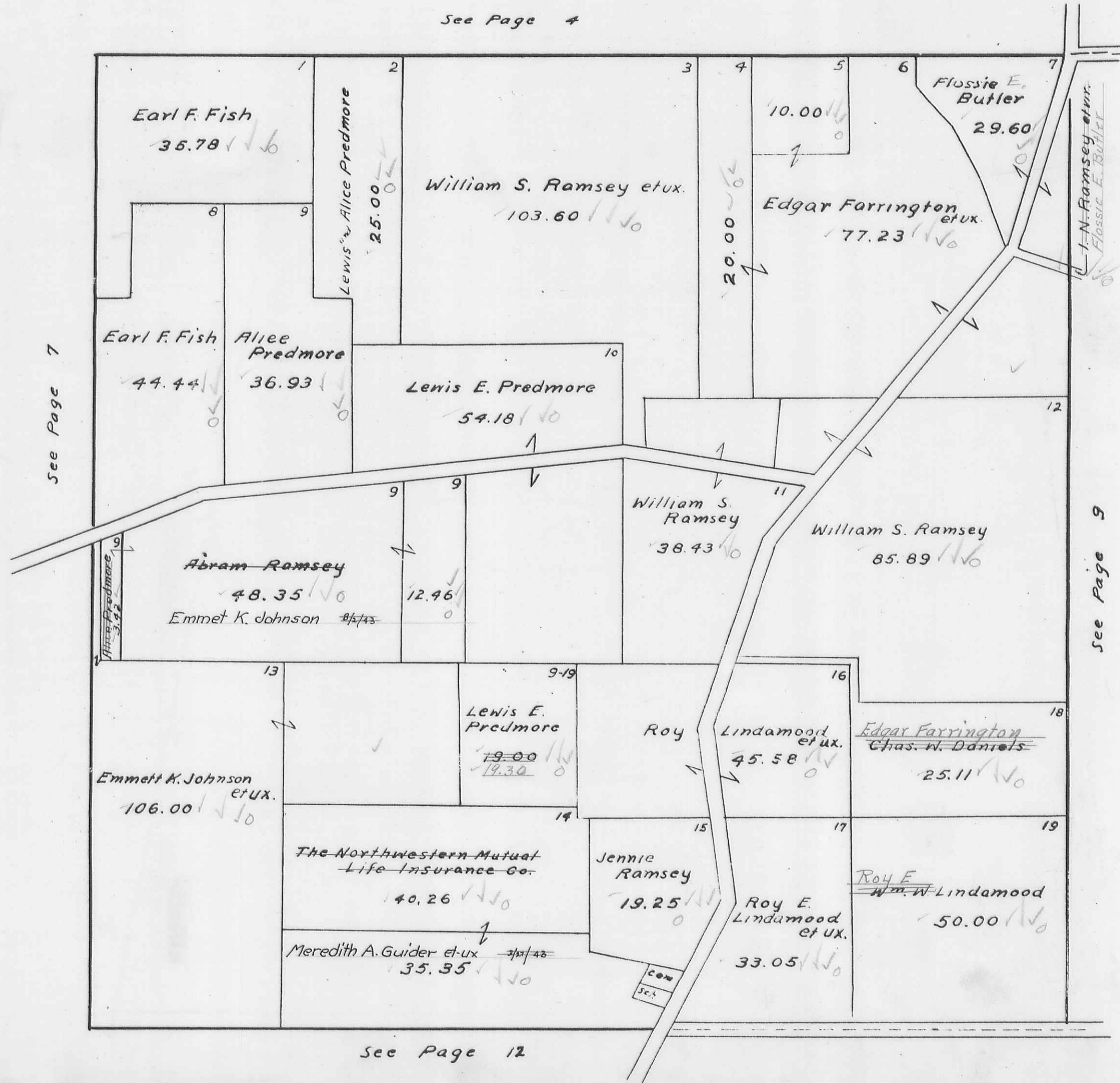

BOKESCREEK TOWNSHIP  
 VIRGINIA MILITARY SURVEY 10060

SCALE 10 CHAINS TO THE INCH

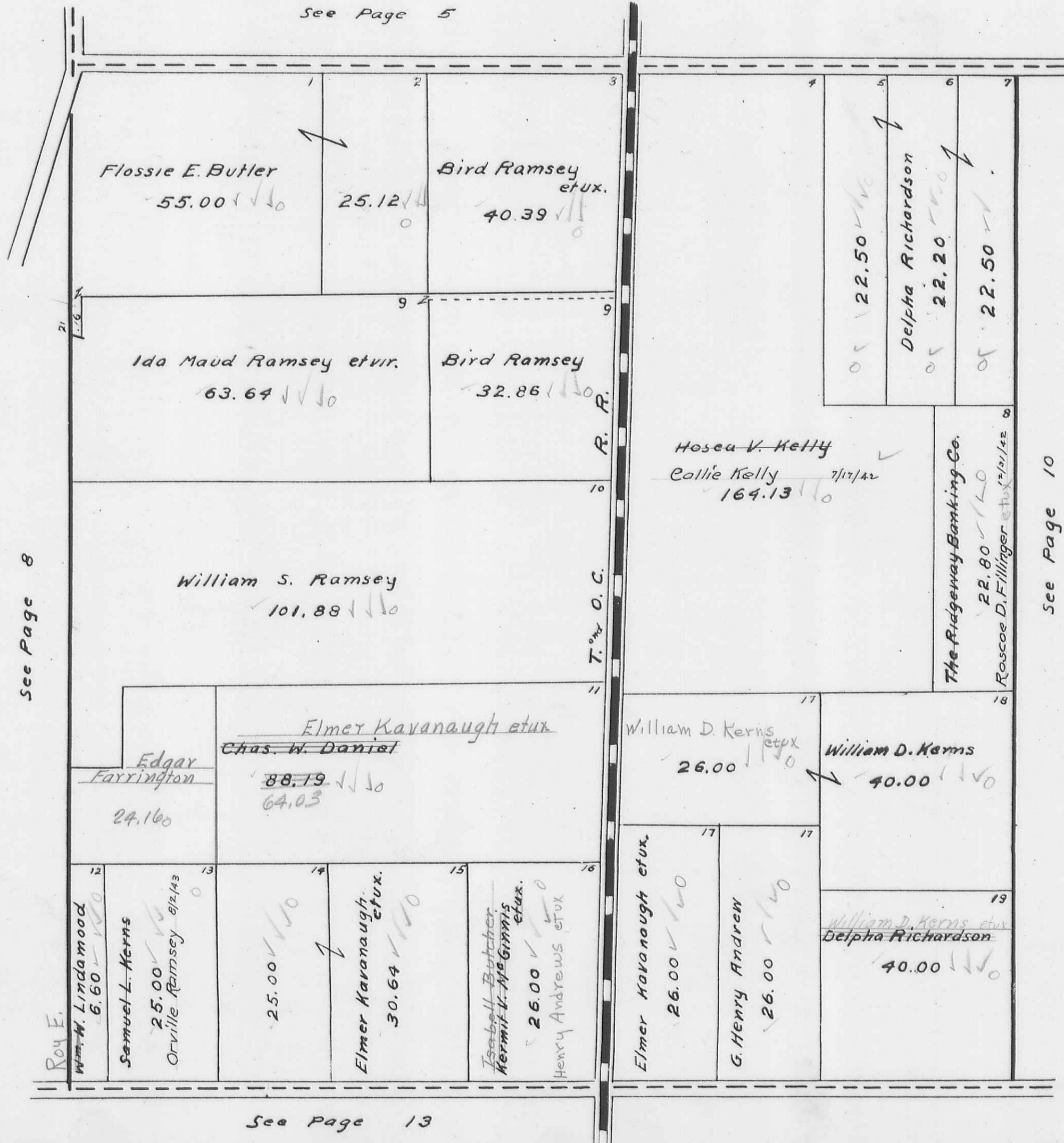

See Page 8

See Page 10

See Page 13

VIRGINIA MILITARY SURVEYS 12112 7161

SCALE 10 CHAINS TO THE INCH

see Page 6

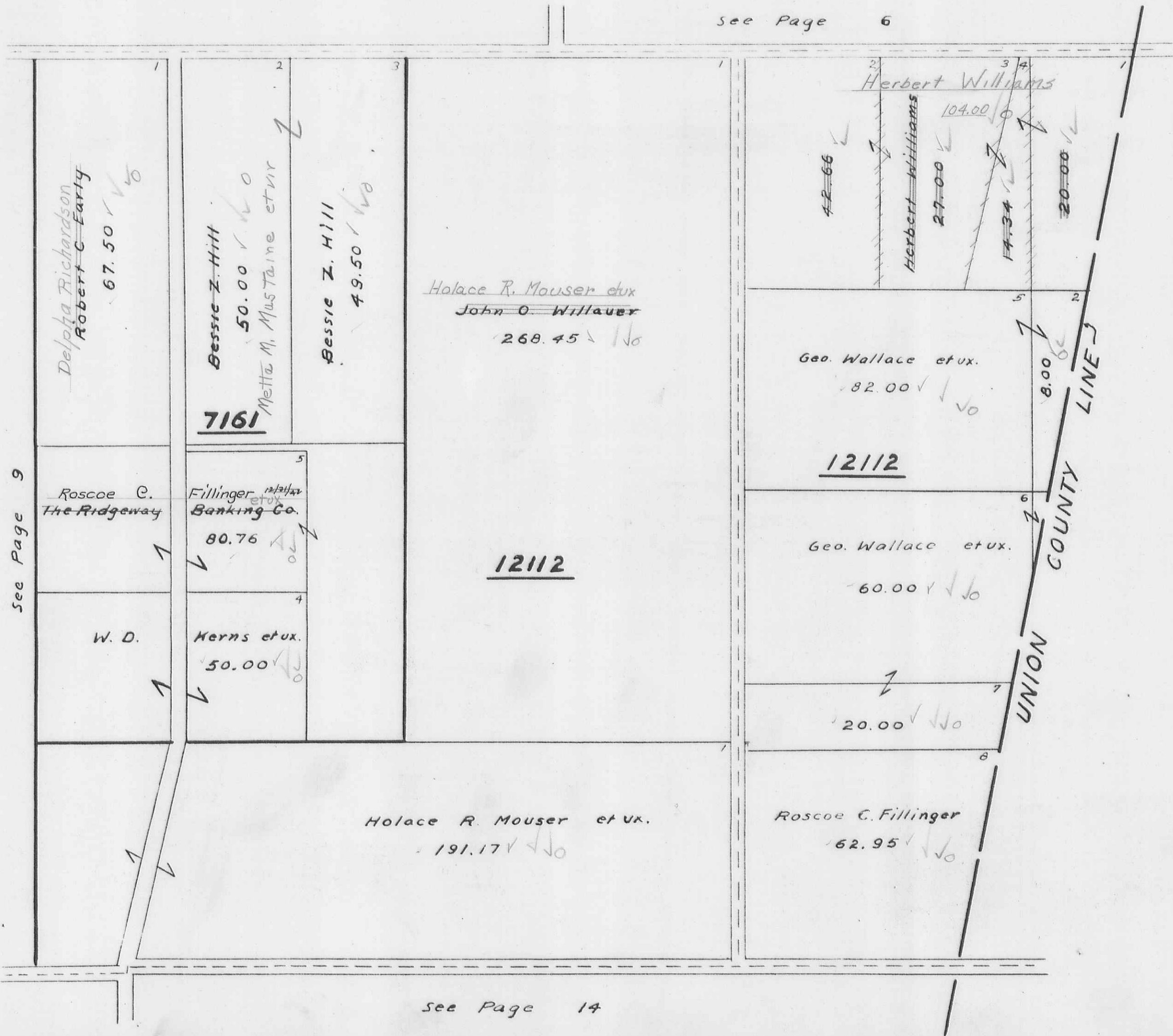

see Page 9

see Page 14

BOKE SCREEK TOWNSHIP  
 VIRGINIA MILITARY SURVEY 9912

SCALE 10 CHAINS TO THE INCH

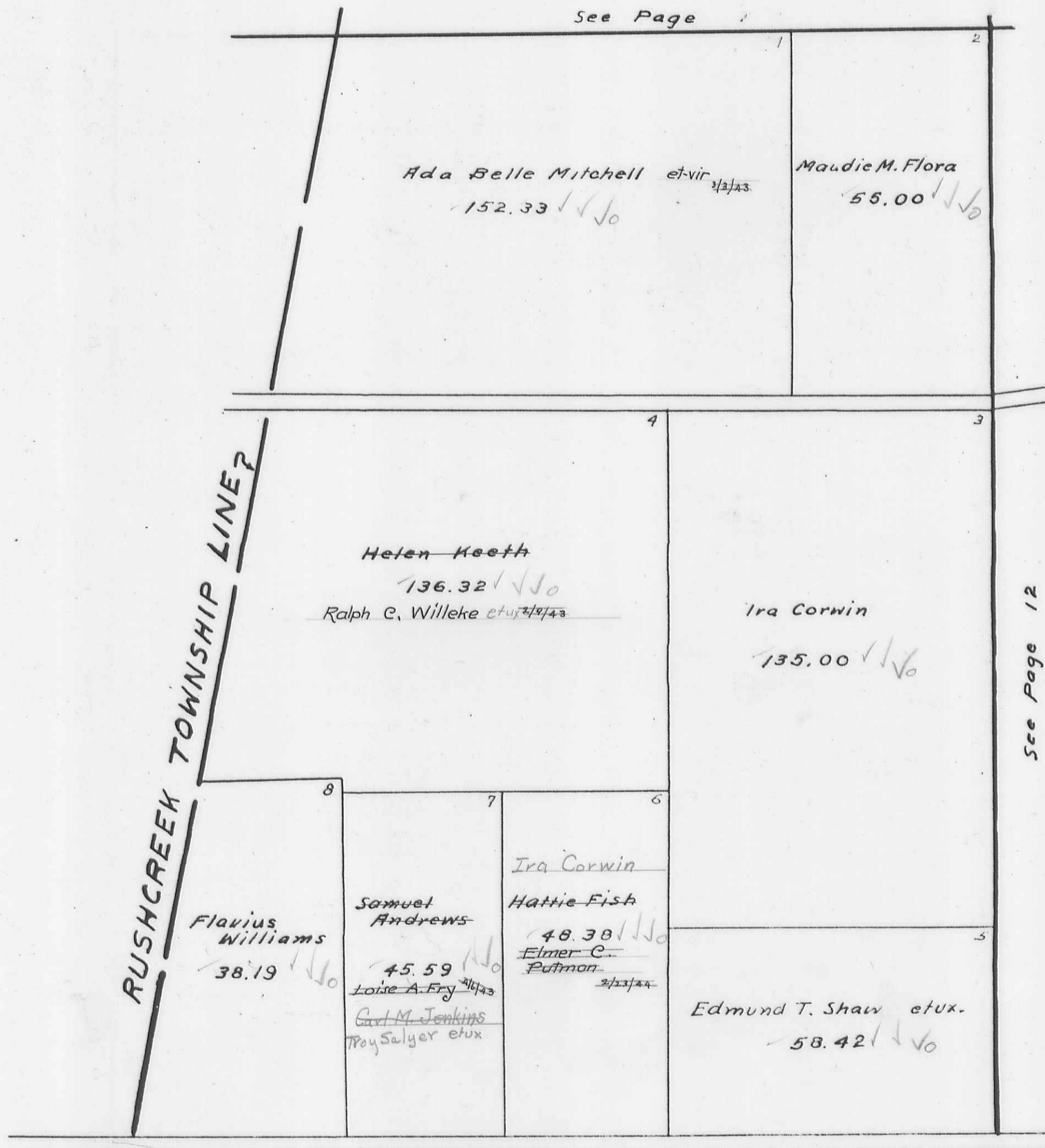

See Page 15

BOKESCREEK TOWNSHIP  
VIRGINIA MILITARY SURVEY 9913

SCALE 10 CHAINS TO THE INCH

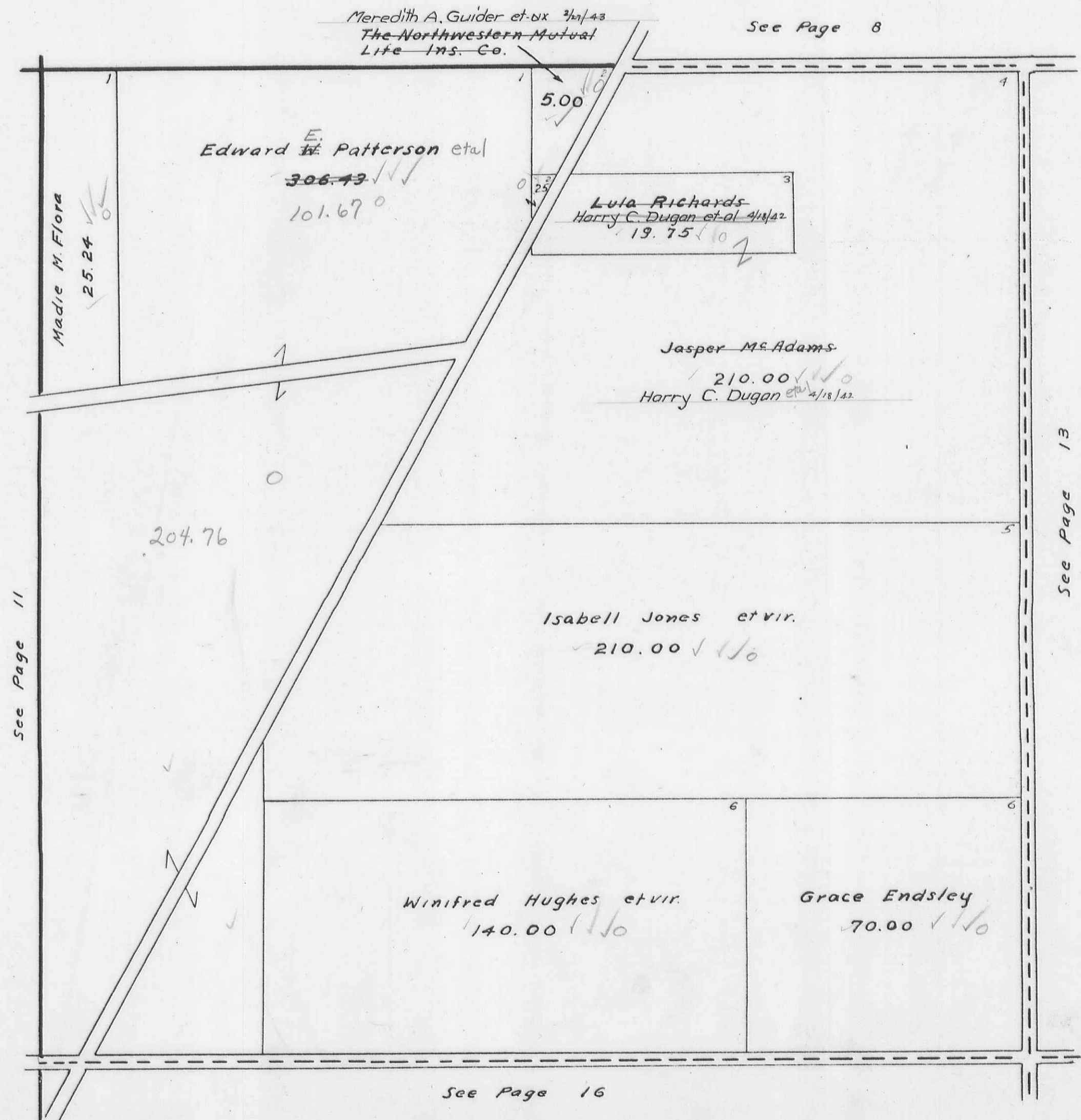

See Page 11

See Page 13

See Page 16

VIRGINIA MILITARY SURVEY 9914

SCALE 10 CHAINS TO THE INCH

See Page 9

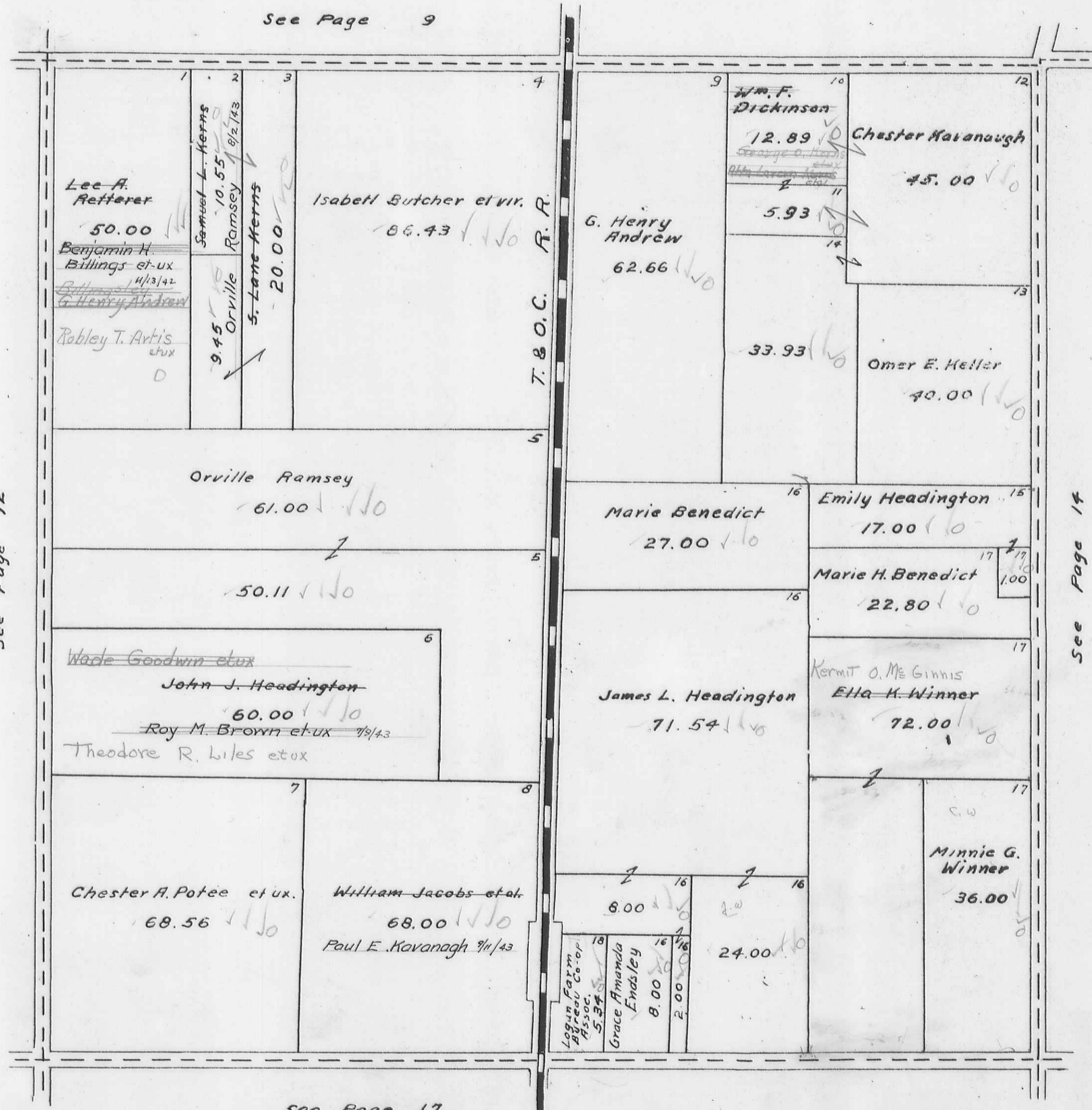

See Page 12

See Page 14

72  
 36  
 22.80  
 130.80

See Page 17



BOKESCREEK TOWNSHIP  
VIRGINIA MILITARY SURVEY 9915

SCALE 10 CHAINS TO THE INCH

See Page 10

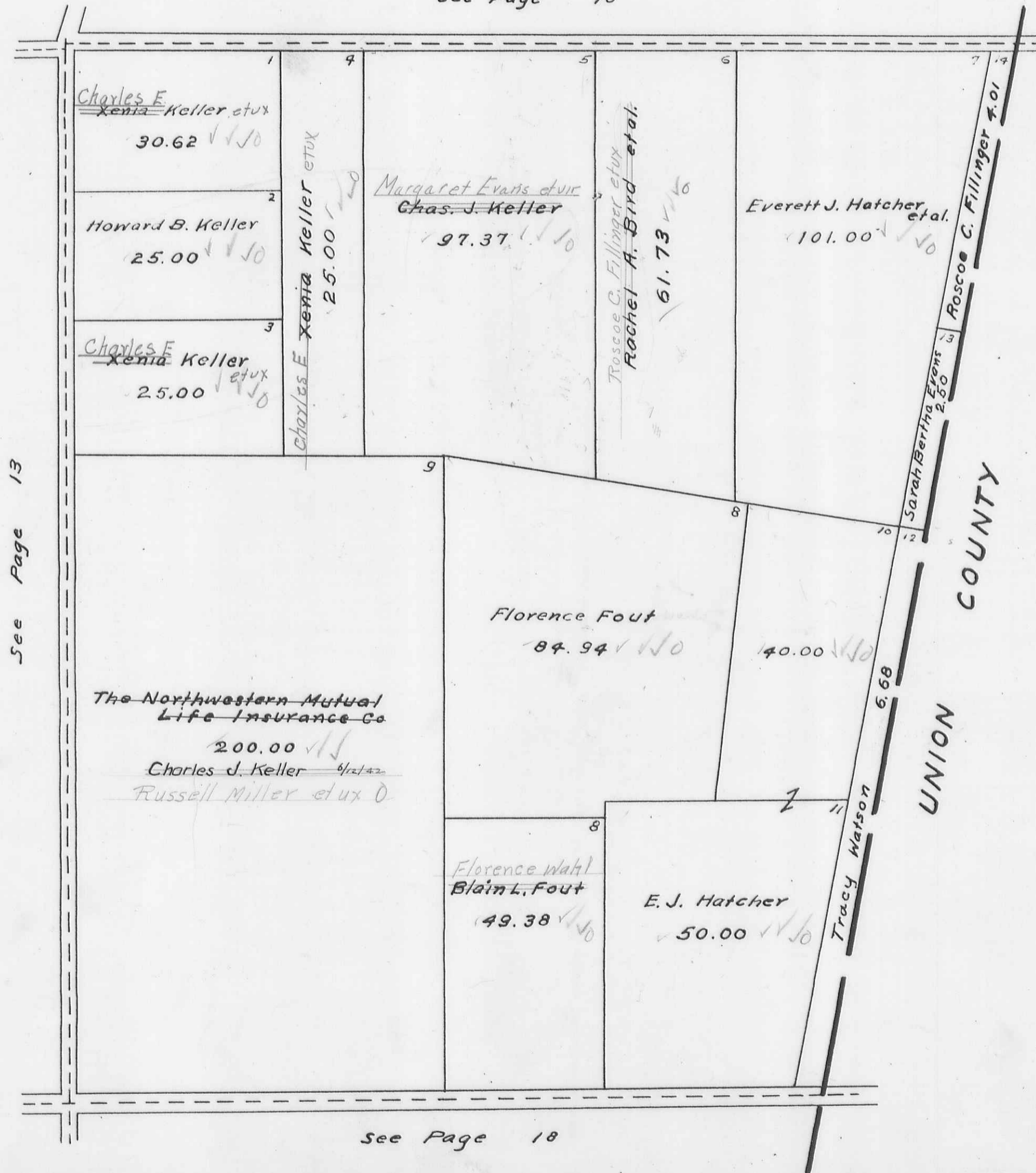

See Page 13

See Page 18

BOKE SCREEK TOWNSHIP  
 VIRGINIA MILITARY SURVEY 9890

SCALE 10 CHAINS TO THE INCH

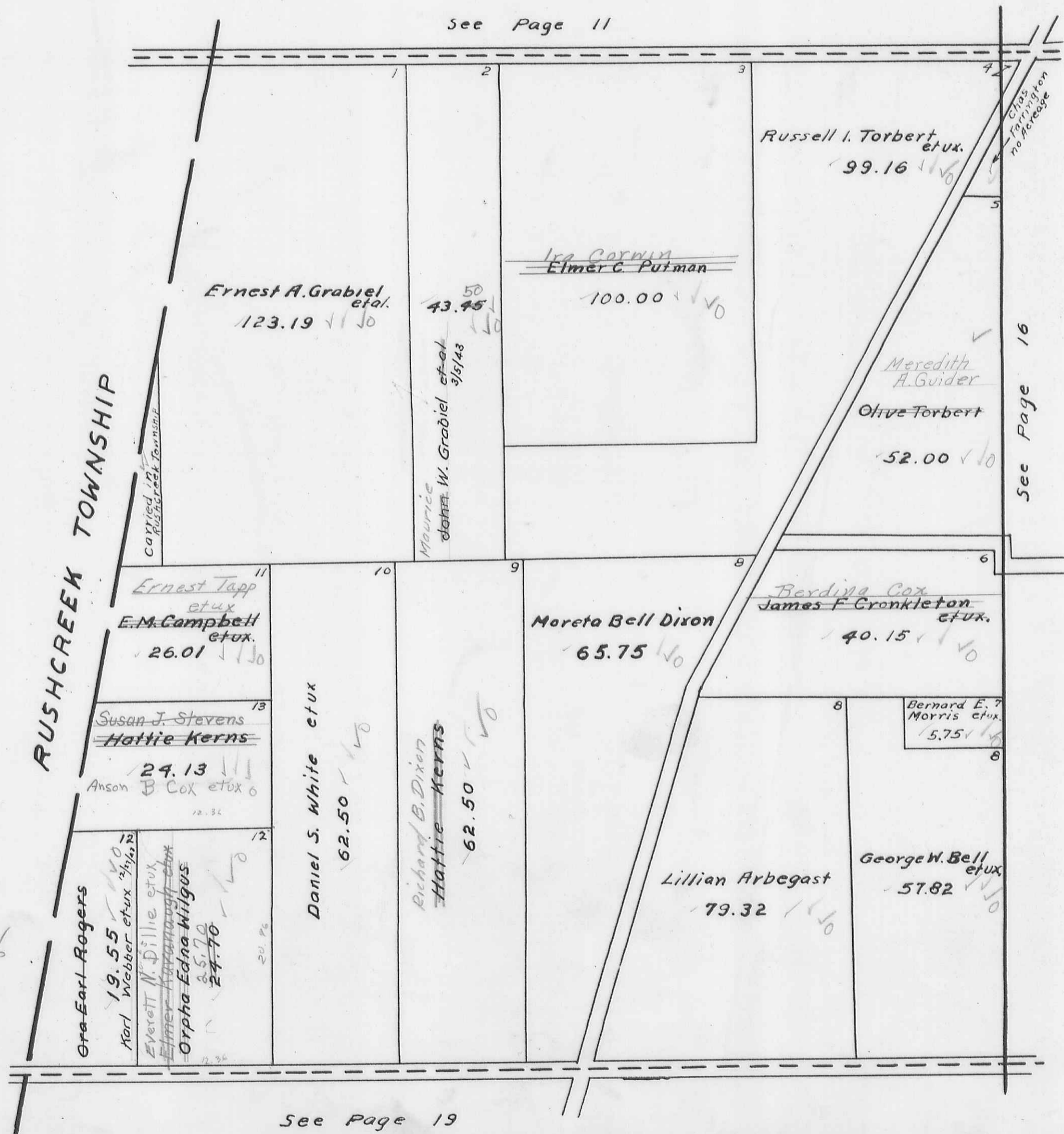

19.55  
 5.15  
 24.70

**BOKESCREEK TOWNSHIP**  
**VIRGINIA MILITARY SURVEY 9891**

SCALE 10 CHAINS TO THE INCH

See Page 12

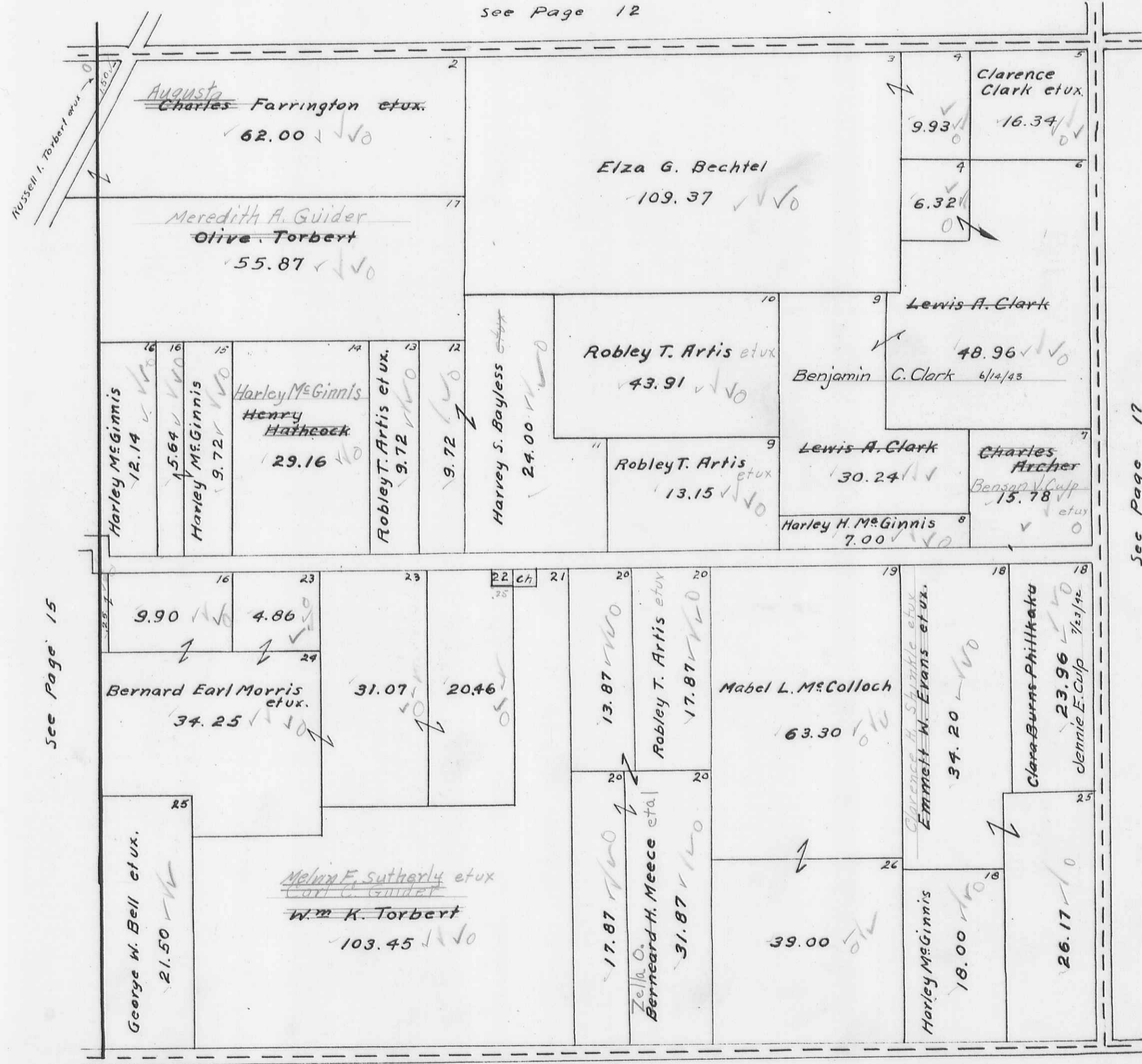

See Page 15

See Page 17

See Page 21

**BOKESCREEK TOWNSHIP**  
**VIRGINIA MILITARY SURVEY 9892**

SCALE 10 CHAINS TO THE INCH

See Page 13

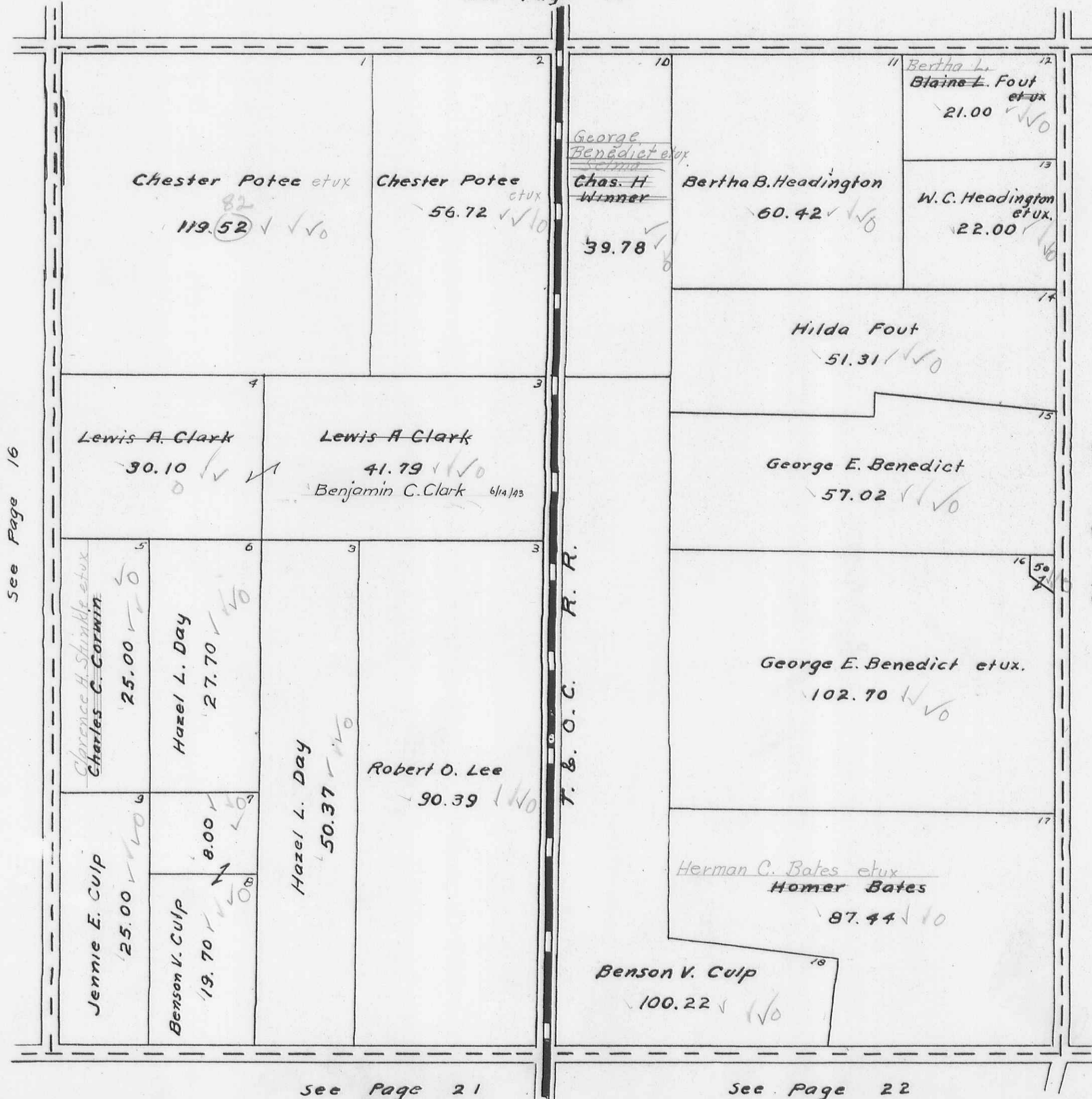

See Page 16

See Page 18

See Page 21

See Page 22

BOKESCREEK TOWNSHIP  
VIRGINIA MILITARY SURVEY 9893

SCALE 10 CHAINS TO THE INCH

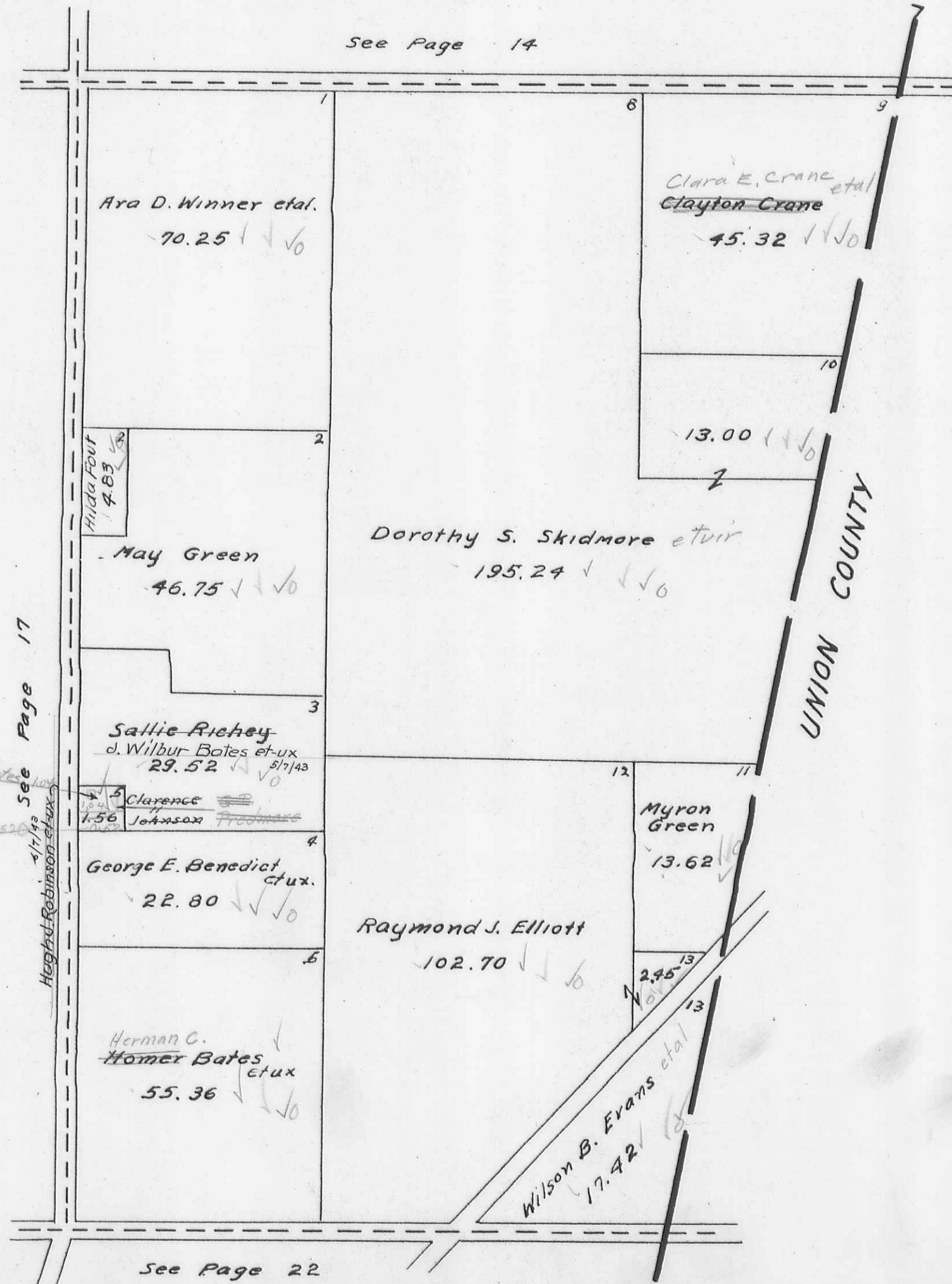

See Page 17

Joseph M. Bayless et ux

4/1/43

Wilbur Bates et ux

BOKE SCREEK TOWNSHIP  
VIRGINIA MILITARY SURVEYS

5288  
13646  
3472

SCALE 10 CHAINS TO THE INCH

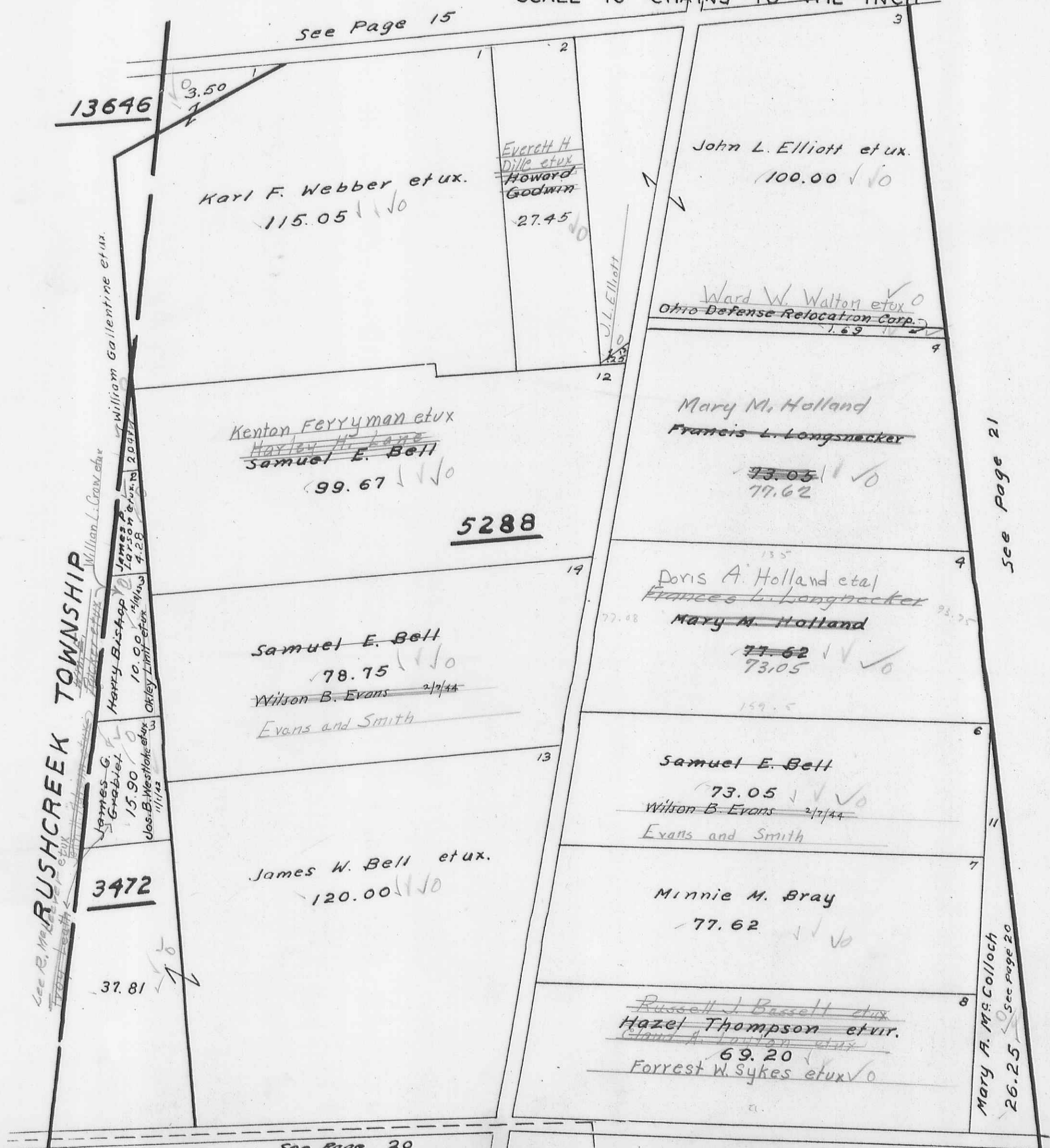

13646

3472

5288

RUSHCREEK TOWNSHIP

See Page 15

See Page 20

See Page 21

See Page 20

Karl F. Webber et ux.  
115.05 ✓✓✓

~~Everett H. Dike et ux.~~  
~~Howard Godwin~~  
27.45 ✓

John L. Elliott et ux.  
100.00 ✓✓

~~Ward W. Walton et ux.~~  
~~Ohio Defense Relocation Corp.~~  
1.69 ✓

~~Kenton Ferryman et ux.~~  
~~Hayley H. Lane~~  
Samuel E. Bell  
99.67 ✓✓✓

Mary M. Holland  
~~Francis L. Longsnecker~~  
~~73.05~~  
77.62 ✓✓

~~Samuel E. Bell~~  
78.75 ✓✓✓  
~~Wilson B. Evans~~ 2/7/44  
Evans and Smith

~~Doris A. Holland et al~~  
~~Frances L. Longsnecker~~  
Mary M. Holland  
~~77.62~~  
73.05 ✓✓✓

James W. Bell et ux.  
120.00 ✓✓✓

~~Samuel E. Bell~~  
~~73.05~~ ✓✓✓  
~~Wilson B. Evans~~ 2/7/44  
Evans and Smith

Minnie M. Bray  
77.62 ✓✓✓

~~Russell J. Bassett et ux.~~  
~~Hazel Thompson et vir.~~  
~~Claud A. Lutton et ux.~~  
69.20 ✓  
Forrest W. Sykes et ux ✓

37.81

BOKESCREEK TOWNSHIP  
VIRGINIA MILITARY SURVEYS

842  
5288

SCALE 10 CHAINS TO THE INCH

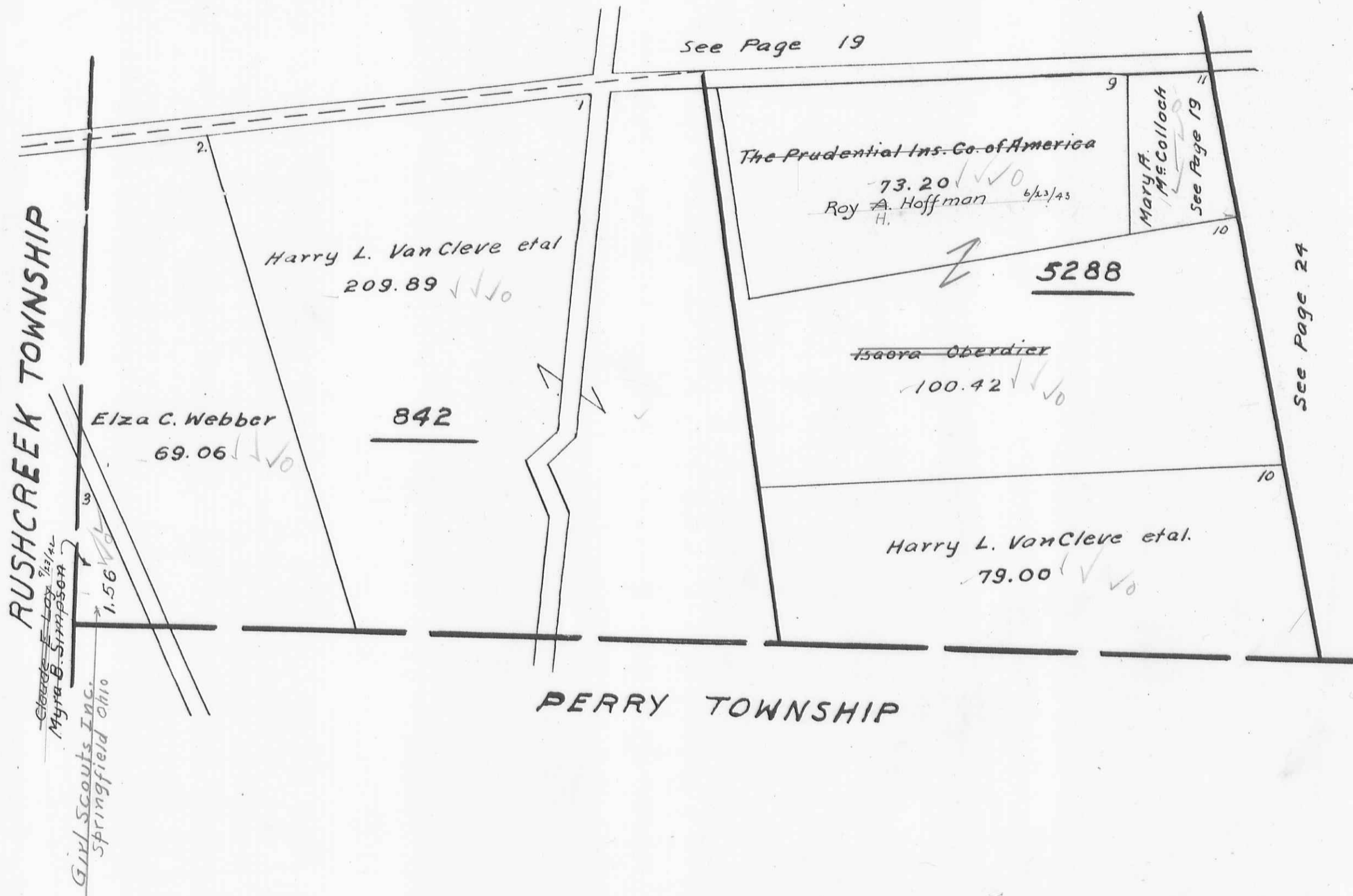

BOKESCREEK TOWNSHIP  
VIRGINIA MILITARY SURVEY 7995

SCALE 10 CHAINS TO THE INCH

See Pages 15-16-17

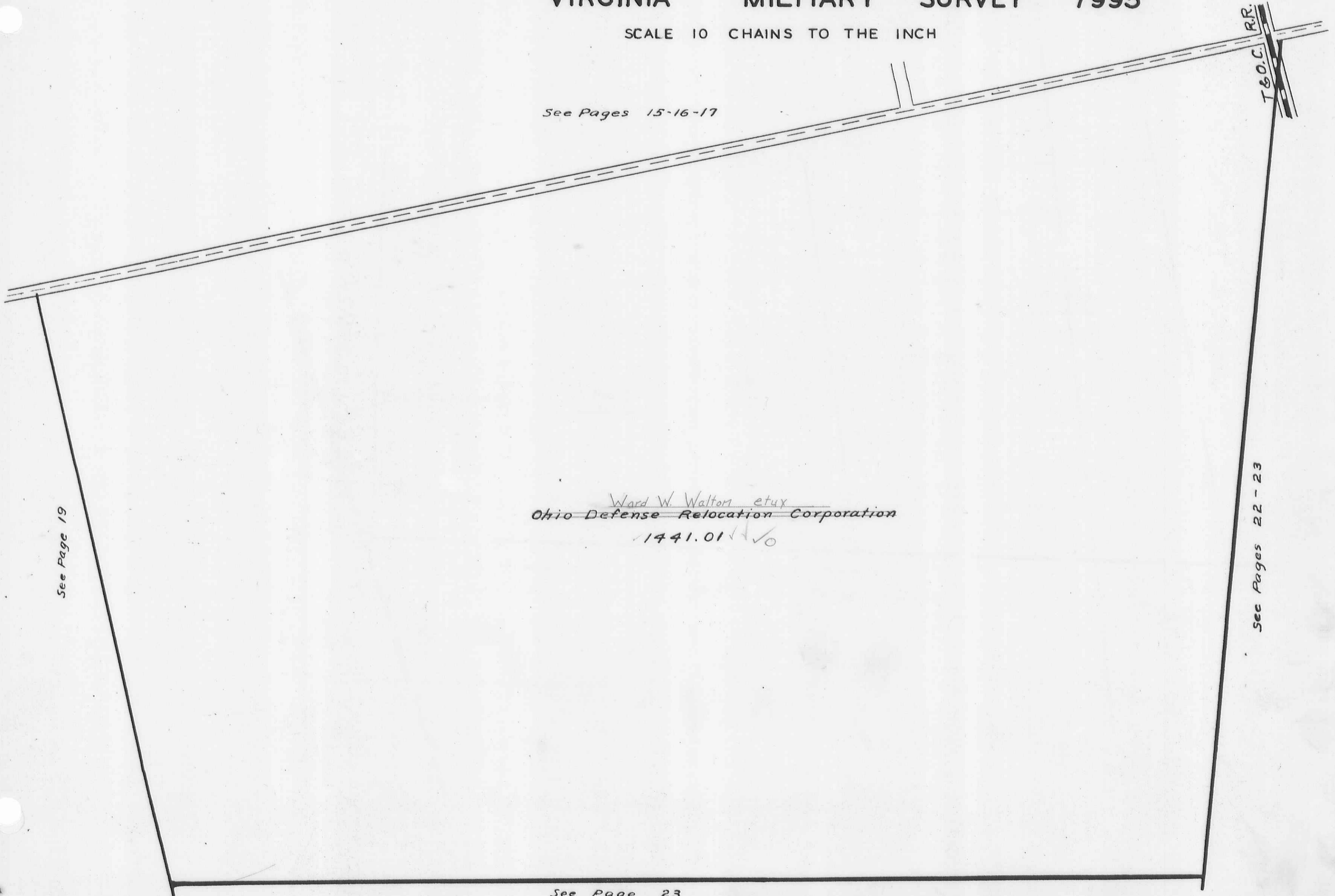

Ward W. Walton et ux  
~~Ohio Defense Relocation Corporation~~  
1441.01 ✓✓

See Page 19

See Pages 22-23

See Page 23



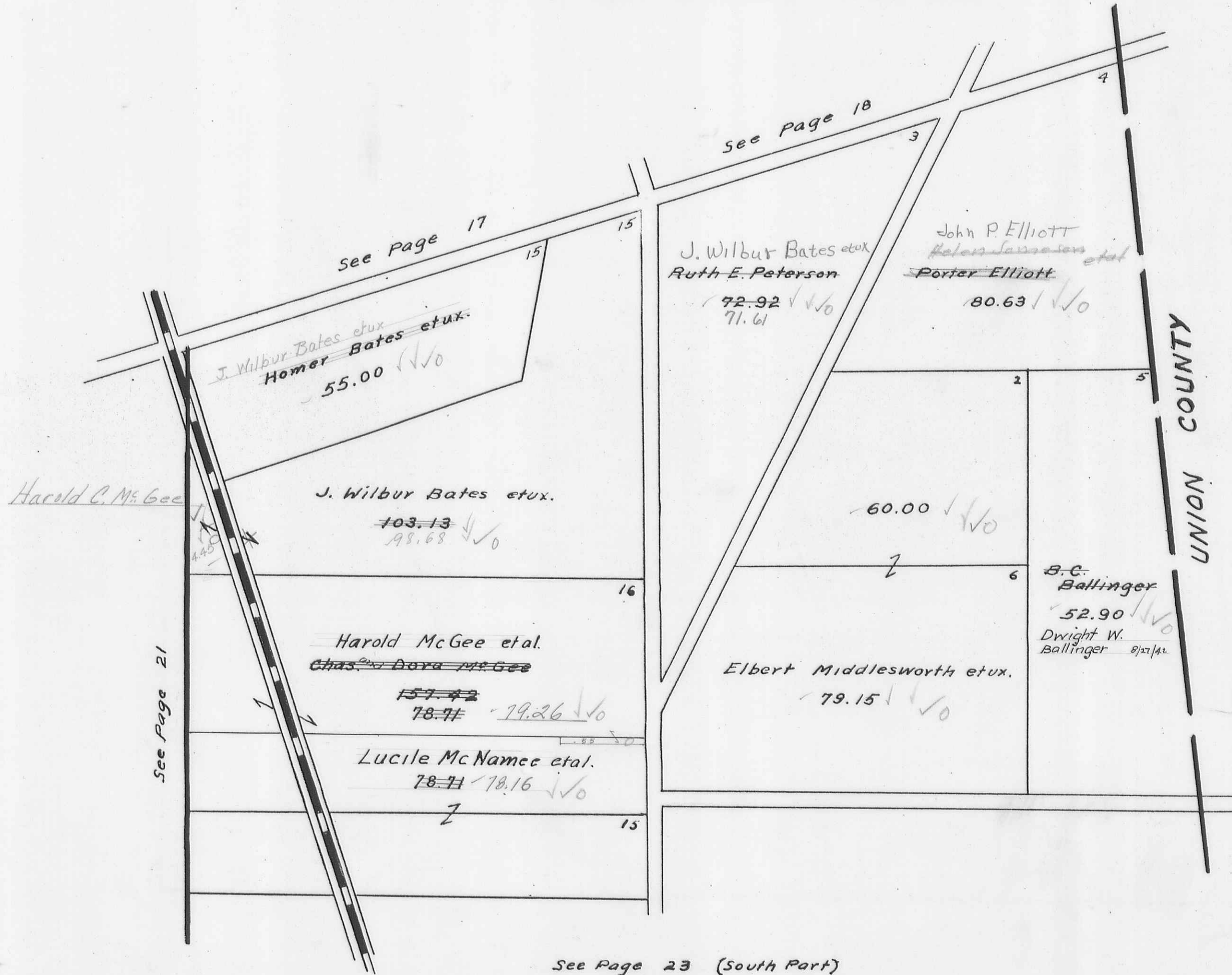

VIRGINIA MILITARY SURVEY 6154

SCALE 10 CHAINS TO THE INCH

See Page 22 (North Part)

See Page 21

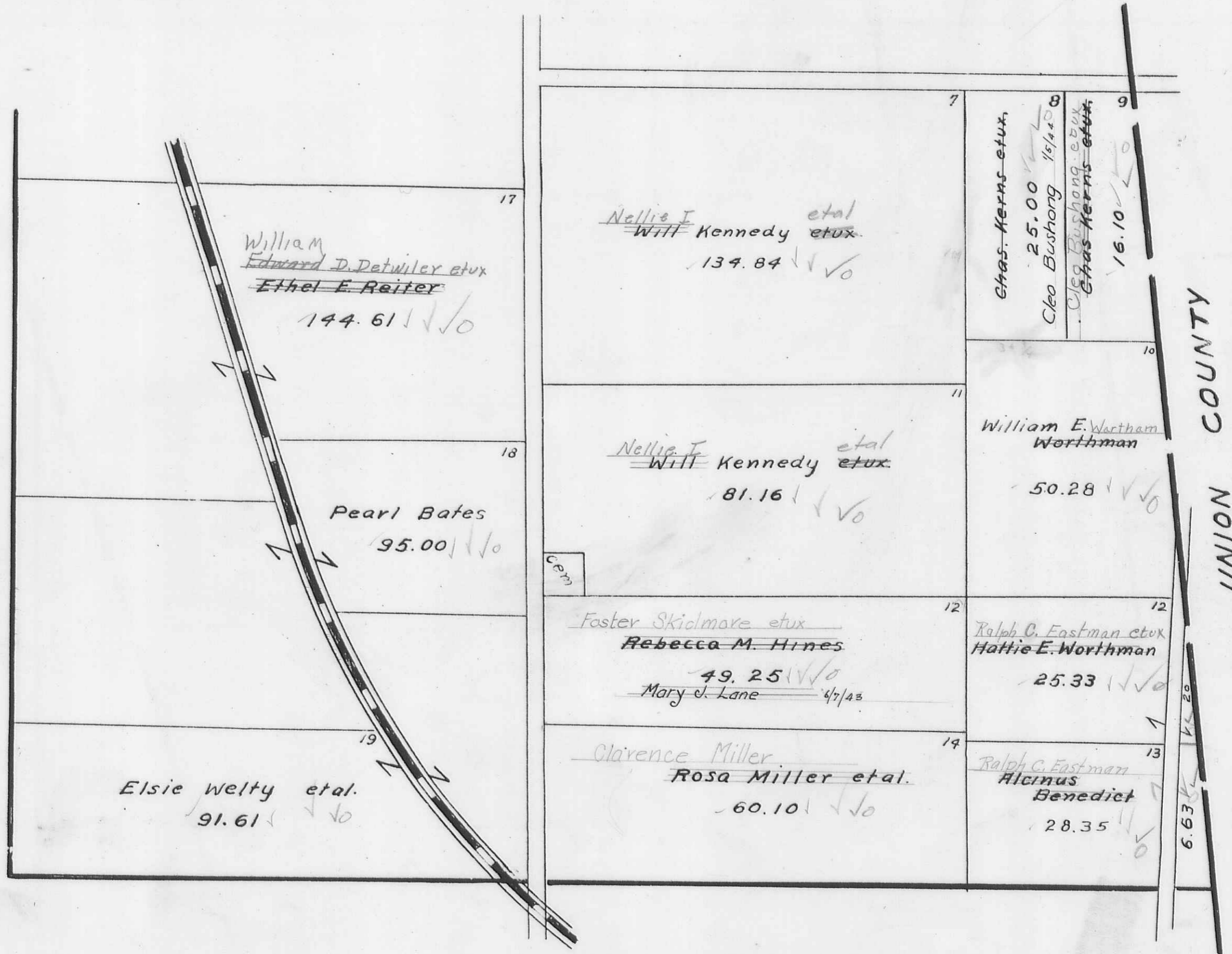

See Page 24

BOKESCREEK TOWNSHIP  
VIRGINIA MILITARY SURVEYS

13068  
6251

SCALE 10 CHAINS TO THE INCH

See Page 21

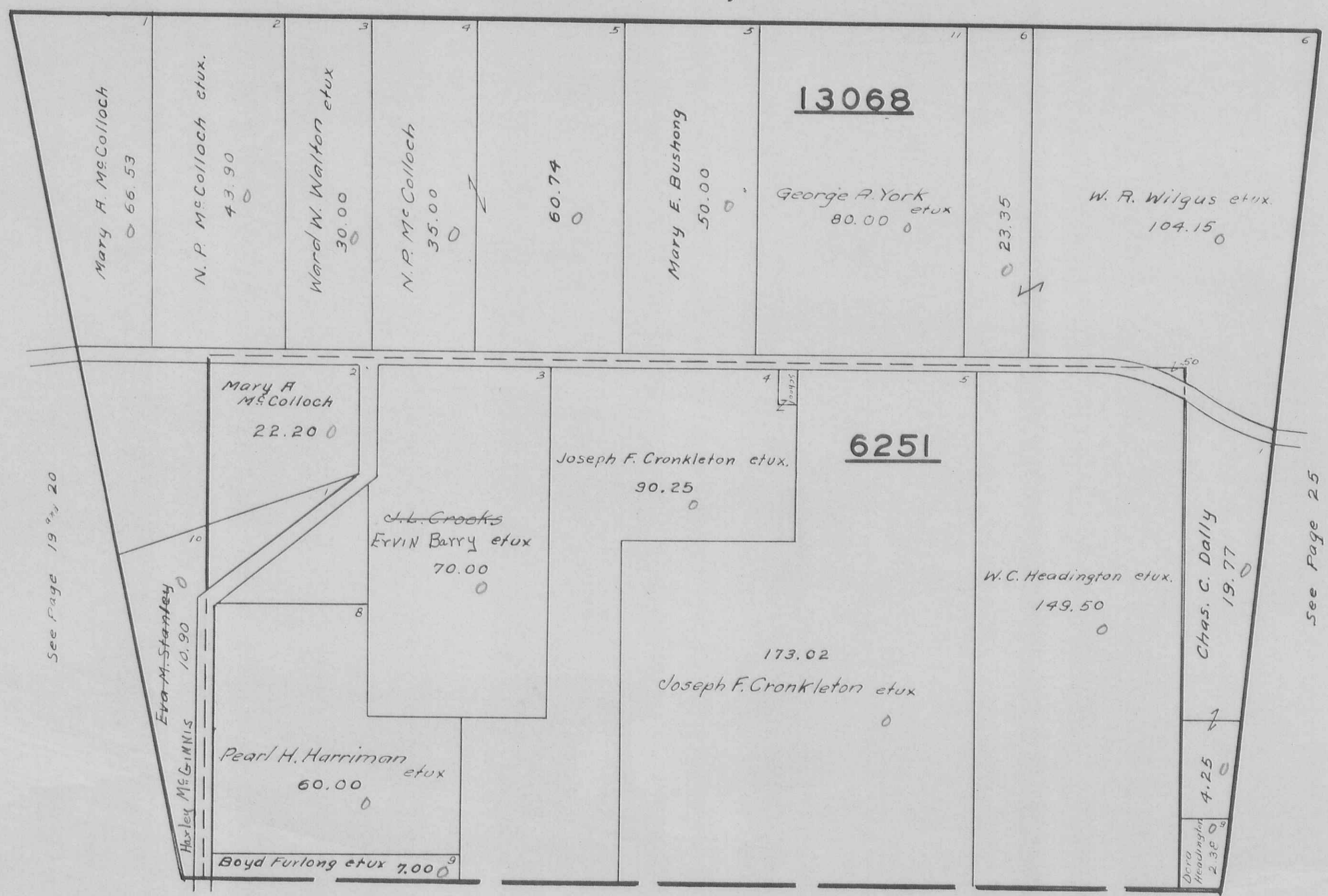

See Page 19 20

See Page 25

PERRY TOWNSHIP

SCALE 10 CHAINS TO THE INCH

See Page 21

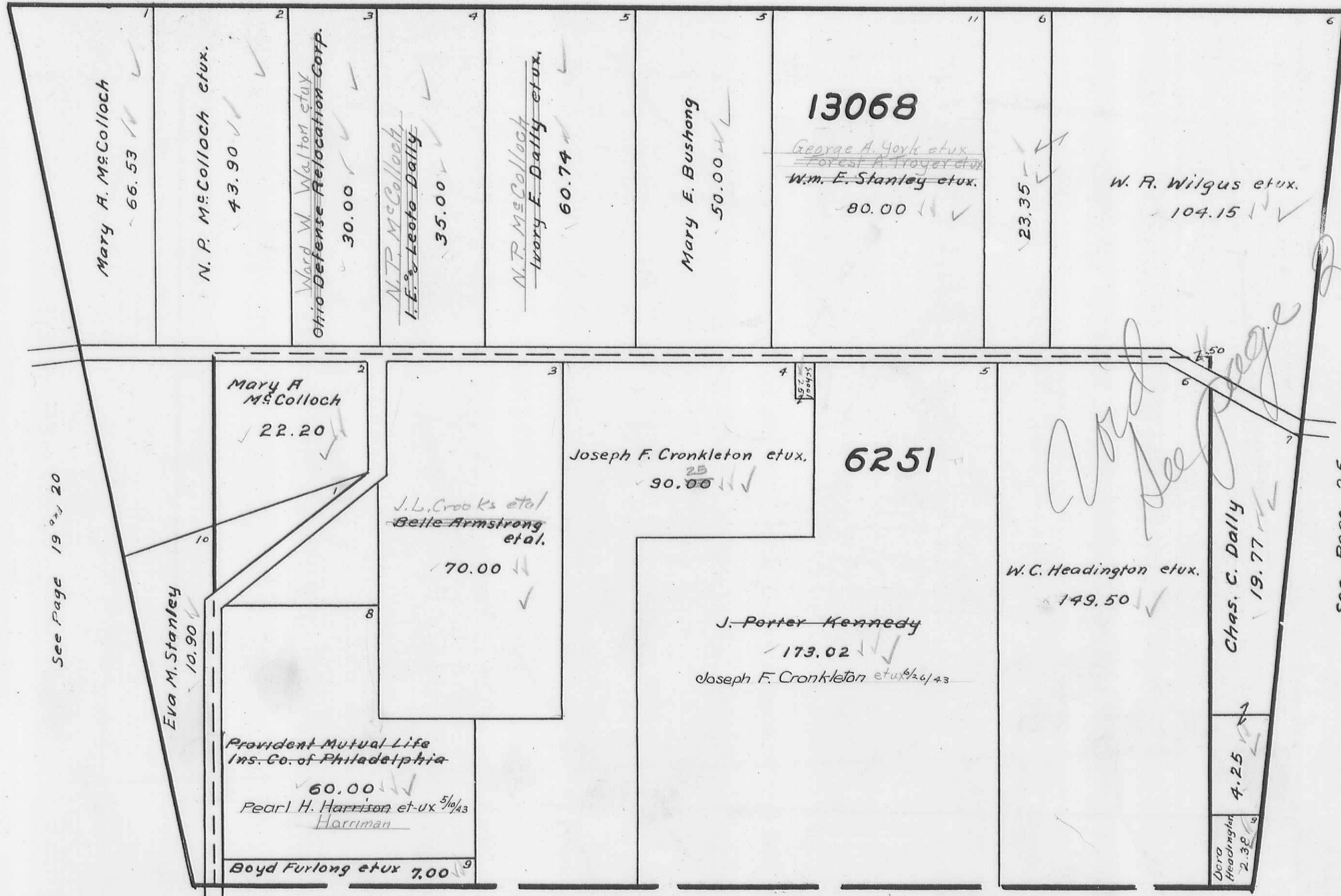

See Page 19 & 20

See Page 25

PERRY TOWNSHIP

**BOKESCREEK TOWNSHIP**  
**VIRGINIA MILITARY SURVEYS 775 6155**  
 SCALE 10 CHAINS TO THE INCH

6010  
 -6225  
 3912  
 16147  
 7667  
 23714

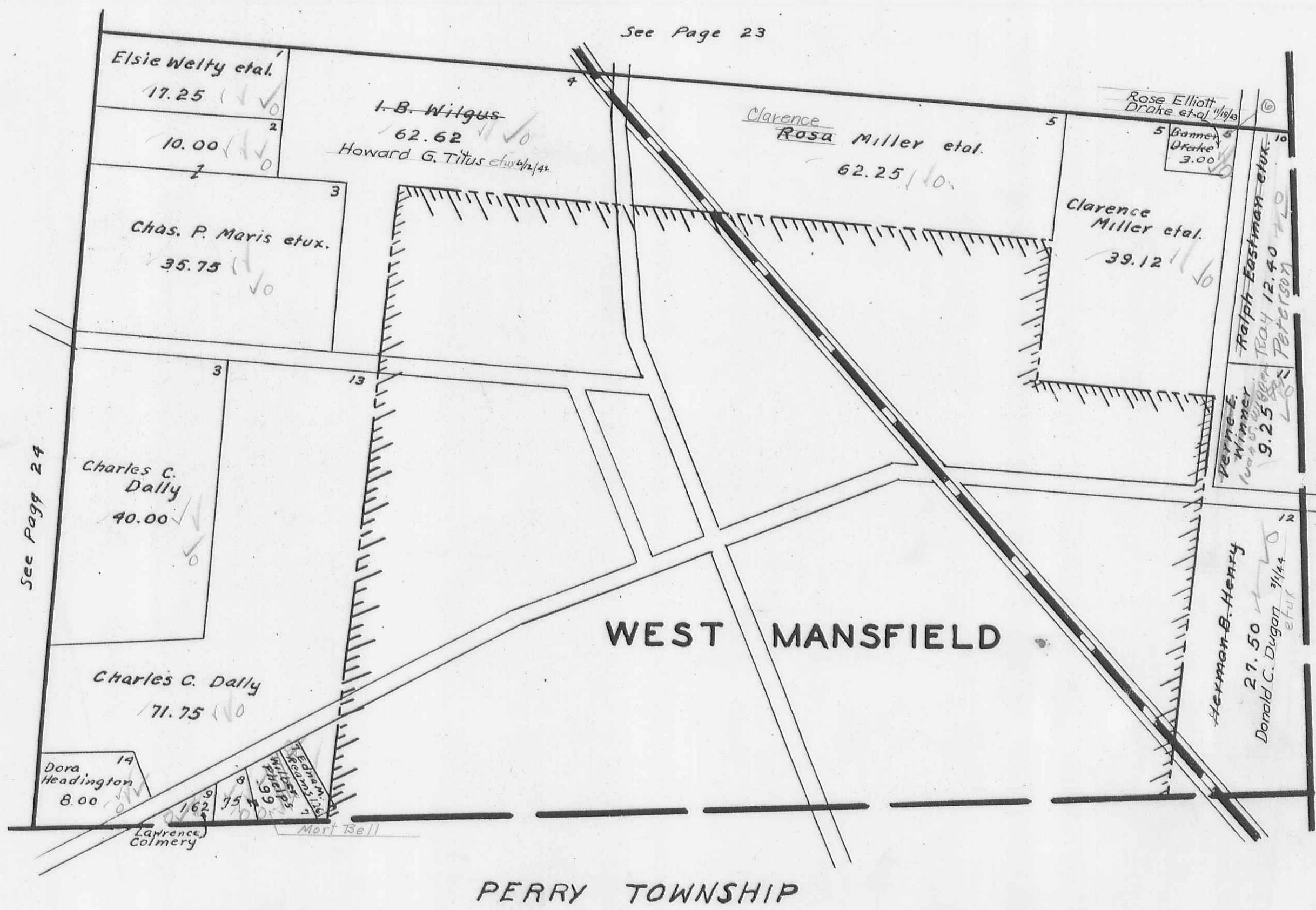

**BOKES CREEK TOWNSHIP**  
**VIRGINIA MILITARY SURVEY 10239**

SCALE 1-INCH = 200 FEET

**HARDIN COUNTY**

**COUNTY**

**RIDGEWAY WEST PART**

57

Clarence  
 Mr. Adams et al  
 Dallas Shreve 1.50 et ux

G.W. Wilgus

74	79
75	80

111	116
112	117
113	118
114	119
115	120

85	90
----	----

121	126
122	127
123	128
124	129
125	130

95
----

137	136
132	137
133	138
134	139
135	140

105	110
-----	-----

141	146
142	147
143	148
144	149
145	150

<p>259 21                  Mable                  Amertine                  1.00 et ux                  Wm. O. Rogers                  Trustee 25</p>	<p>22                  Oliver Perry                  2.00</p>	<p>23                  Oliver Perry                  2.00</p>	<p>24                  James Newsome                  2.00</p>	<p>25                  John McCollough                  2.80</p>	<p>26                  Kathleen Eleanor Fort et ux                  John McCollough                  and                  Emma Bernice Hanson</p>	<p>27                  Rosa Ford                  Dennis Ford et ux.                  10.40</p>
<p>28                  Church                  45.00                  Arthur M. Caldwell et ux                  Joan Bailey                  1.11 et ux                  John S. Rumsdell et ux                  29</p>	<p>30                  Joan Bailey                  1.20</p>	<p>31                  Julia Newsome                  1.14</p>	<p>32                  Etta Callahan                  .69</p>	<p>33                  Eliza &amp; Caroline Roesch                  1.74</p>	<p>34                  Eliza &amp; Caroline Roesch                  2.97</p>	<p>35                  Eliza &amp; Caroline Roesch                  5.12</p>
<p>36                  Eliza &amp; Caroline Roesch                  4.74</p>	<p>37                  Eliza &amp; Caroline Roesch                  5.12</p>	<p>38                  Eliza &amp; Caroline Roesch                  6.39</p>	<p>39                  Howard S. Kelley                  Delphia Whetsel                  6.39</p>	<p>40                  Joan Bailey                  2.19</p>	<p>41                  Joan Bailey                  2.19</p>	<p>42                  Joan Bailey                  2.19</p>
<p>43                  Besse Lawson                  1.10                  George F. Lawson et ux.                  2.01 et ux</p>	<p>44                  Village of Ridgeway                  1.97</p>	<p>45                  Eliza Fredmore                  3.15                  Ridgeway Local School                  Dist.</p>	<p>46                  Ottie McGinnis                  3.40                  Lloyd K. Clark</p>	<p>47                  Ottie McGinnis                  3.38</p>	<p>48                  Adam Bame et ux                  2.12</p>	<p>49                  Adam Bame et ux                  2.12</p>

C. H. No. 40

C. H. No. 121

665.7 Corporation Line 2

452

VIRGINIA MILITARY SURVEY 10239

SCALE 1-INCH = 200 FEET

T. & O. C. R. R.

~~Charles Whetsel et ux~~  
~~Bert R. Stewart et al.~~  
13.00 ✓✓

H.O. Slump  
James Williams et al. 12 ✓✓

Corporation Line 7

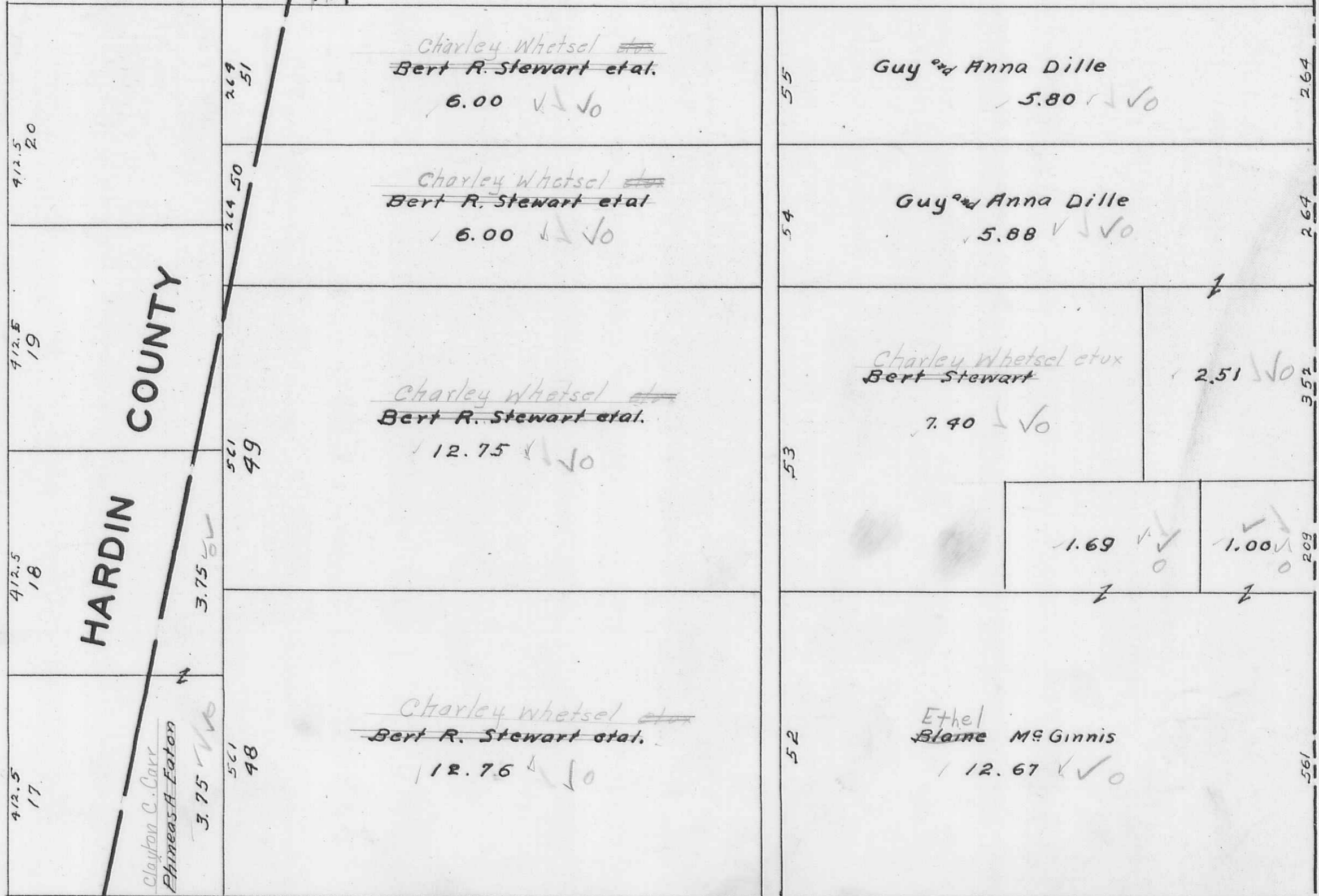

HARDIN COUNTY

RIDGEWAY EAST PART

C. H. NO. 121

VIRGINIA MILITARY SURVEYS 755 6155

SCALE 1-INCH = 200 FEET

CORRECTED TO MARCH 15 1944 1950

WEST MANSFIELD CORPORATION

CORPORATION

SUBS 1 TO 56 INCLUSIVE

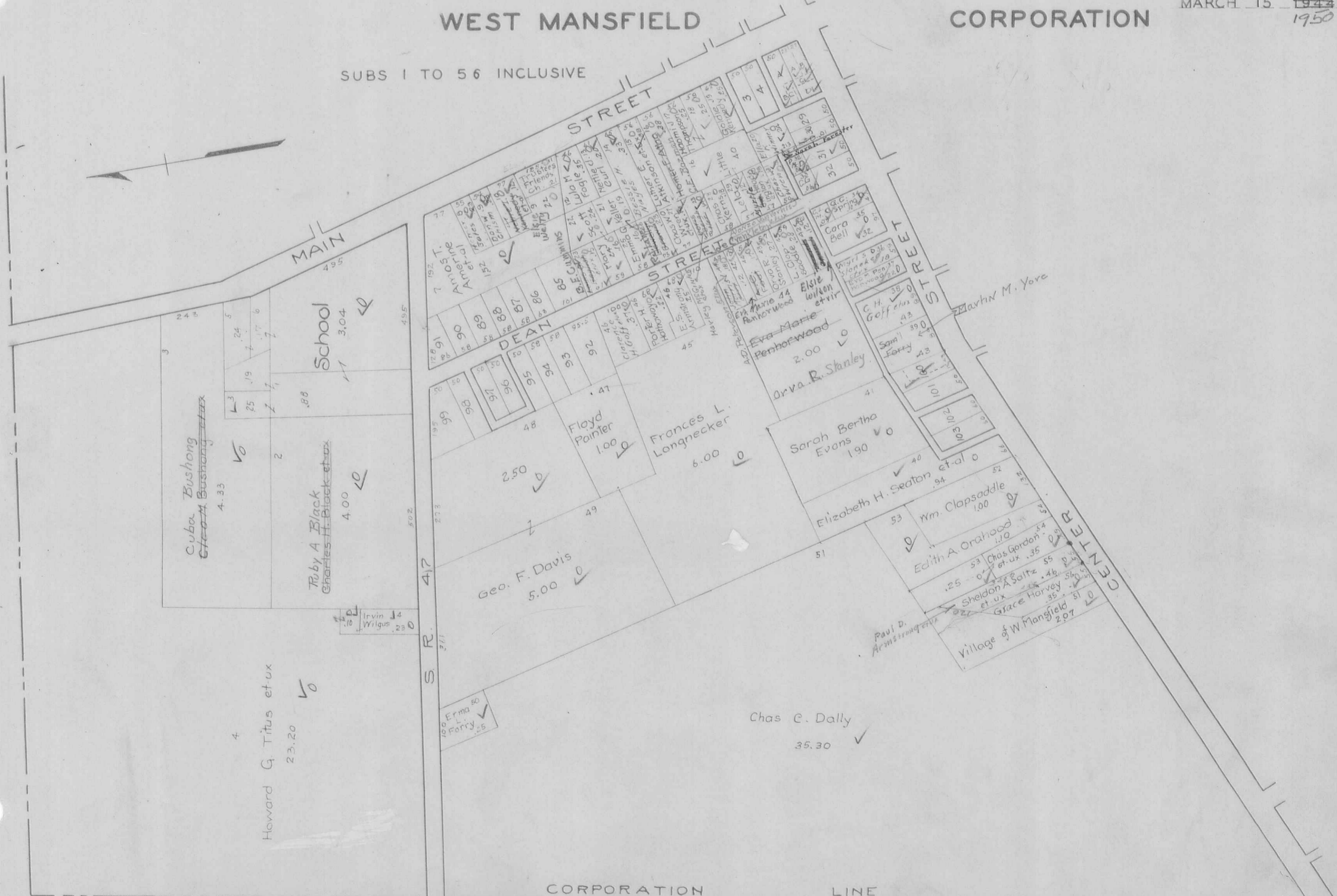



SCALE 1 INCH = 200 FEET

WEST MANSFIELD CORPORATION

CORRECTED TO MARCH 15 1944 JANUARY 1, 1950

SUBS 57 TO 103

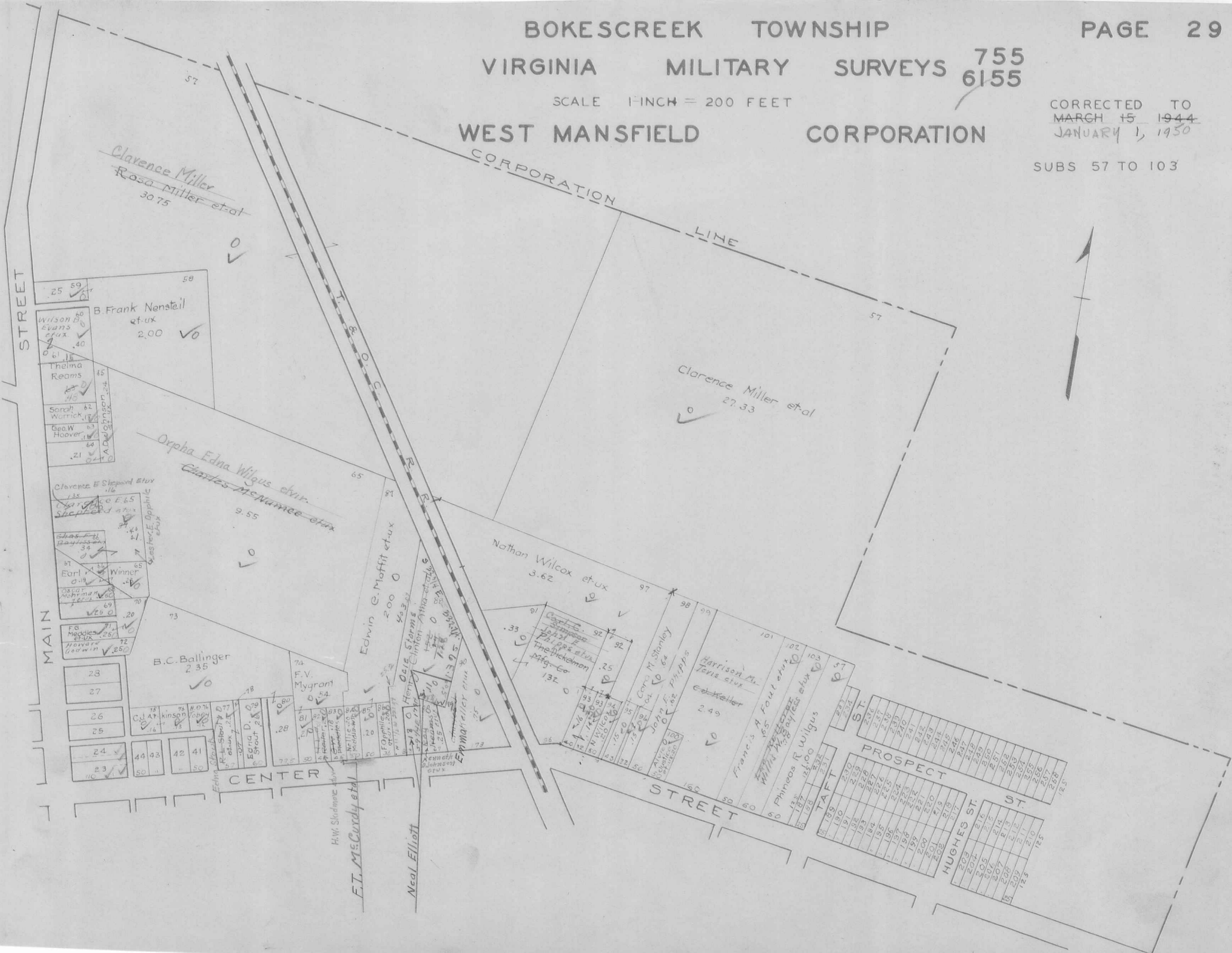

BOKESCREEK TOWNSHIP

VIRGINIA MILITARY SURVEYS 755 6155

SCALE 1-INCH = 200 FEET

CORRECTED TO MARCH 15 1944 JANUARY 1, 1950

WEST MANSFIELD CORPORATION

SUBS 166 TO 213 INCLUSIVE



VIRGINIA MILITARY SURVEYS 755 6155

SCALE 1-INCH = 200 FEET

CORRECTED TO MARCH 15 1944

WEST MANSFIELD CORPORATION

SUBS 104 TO 165 INCL.



SCALE 1-INCH = 200 FEET

CORRECTED TO MARCH 15 1944

WEST MANSFIELD CORPORATION

SUBS 104 TO 165 INCL.

