

**BLOOMFIELD**

**TOWNSHIP**

**1951**

# BLOOMFIELD TOWNSHIP INDEX MAP

ORDER OF NUMBERS SECTION — TOWN — RANGE

SCALE 40 CHAINS TO THE INCH

CORRECTED TO  
JANUARY, 1, 1955  
January 1, 1956  
January 1, 1957  
January 1, 1958

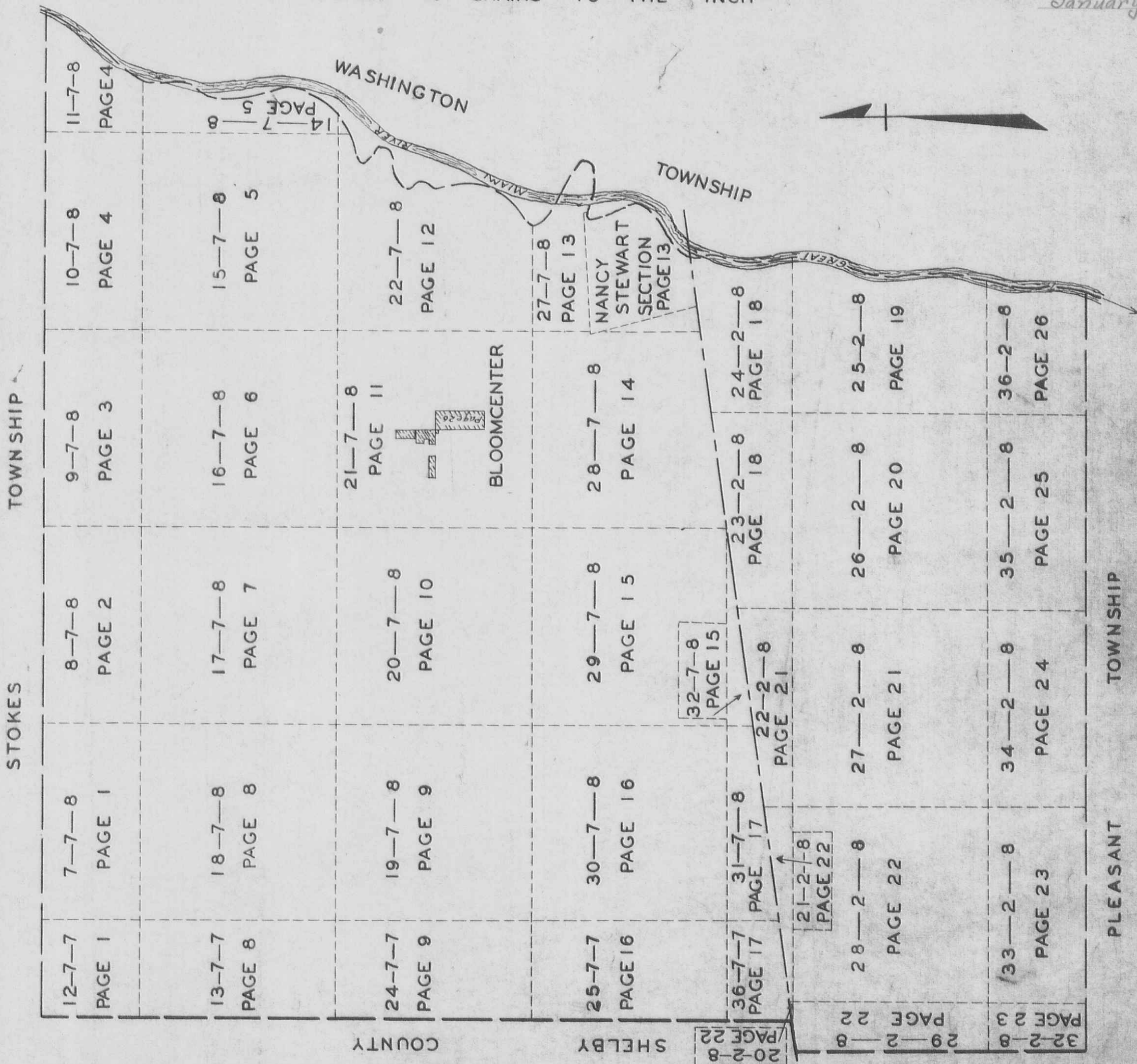

# BLOOMFIELD TOWNSHIP INDEX

SECTION                  TOWN                  RANGE                  PAGE

TOWNS SOUTH OF  
LATITUDE 41

RANGES EAST OF  
OHIO INDIANA LINE

|               |   |   |    |
|---------------|---|---|----|
| 12            | 7 | 7 | 1  |
| 13            | 7 | 7 | 8  |
| 24            | 7 | 7 | 9  |
| 25            | 7 | 7 | 16 |
| 26            | 7 | 7 | 17 |
| 7             | 7 | 8 | 1  |
| 8             | 7 | 8 | 2  |
| 9             | 7 | 8 | 3  |
| 10            | 7 | 8 | 4  |
| 11            | 7 | 8 | 4  |
| 14            | 7 | 8 | 5  |
| 15            | 7 | 8 | 5  |
| 16            | 7 | 8 | 6  |
| 17            | 7 | 8 | 7  |
| 18            | 7 | 8 | 8  |
| 19            | 7 | 8 | 9  |
| 20            | 7 | 8 | 10 |
| 21            | 7 | 8 | 11 |
| 22            | 7 | 8 | 12 |
| 27            | 7 | 8 | 13 |
| NANCY STEWART | 7 | 8 | 13 |
| 28            | 7 | 8 | 14 |
| 29            | 7 | 8 | 15 |
| 30            | 7 | 8 | 16 |
| 31            | 7 | 8 | 17 |
| 32            | 7 | 8 | 15 |

TOWNS NORTH OF  
GREAT MIAMI RIVER

RANGES EAST OF  
OHIO INDIANA LINE

|    |   |   |    |
|----|---|---|----|
| 20 | 2 | 8 | 22 |
| 21 | 2 | 8 | 22 |
| 22 | 2 | 8 | 21 |
| 23 | 2 | 8 | 18 |
| 24 | 2 | 8 | 18 |
| 25 | 2 | 8 | 19 |
| 26 | 2 | 8 | 20 |
| 27 | 2 | 8 | 21 |
| 28 | 2 | 8 | 22 |
| 29 | 2 | 8 | 22 |
| 32 | 2 | 8 | 23 |
| 33 | 2 | 8 | 23 |
| 34 | 2 | 8 | 24 |
| 35 | 2 | 8 | 25 |
| 36 | 2 | 8 | 25 |

BLOOMFIELD TOWNSHIP

SECTION 12 TOWN 7 S. RANGE 7 E.  
SECTION 7 TOWN 7 S. RANGE 8 E.

SCALE 10 CHAINS TO THE INCH

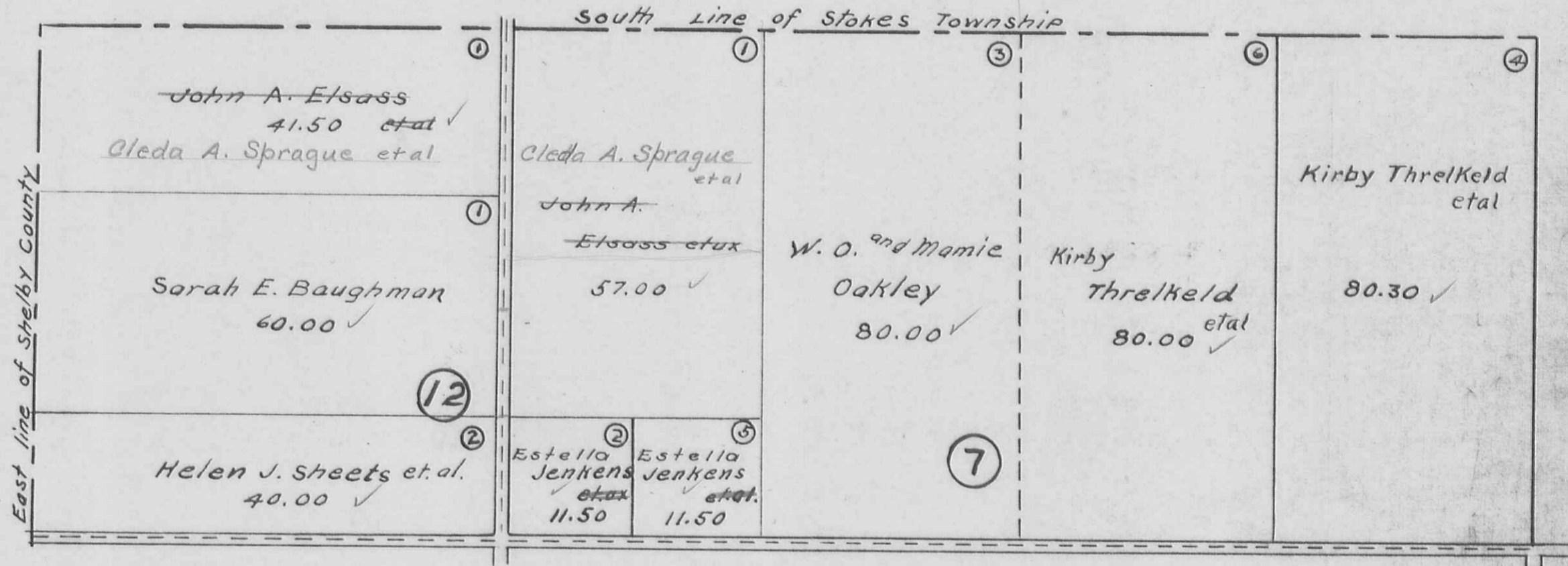

See Page 8

See Page 2

BLOOMFIELD TOWNSHIP  
SECTION 8 TOWN 7 S. RANGE 8 E.  
SCALE 10 CHAINS TO THE INCH

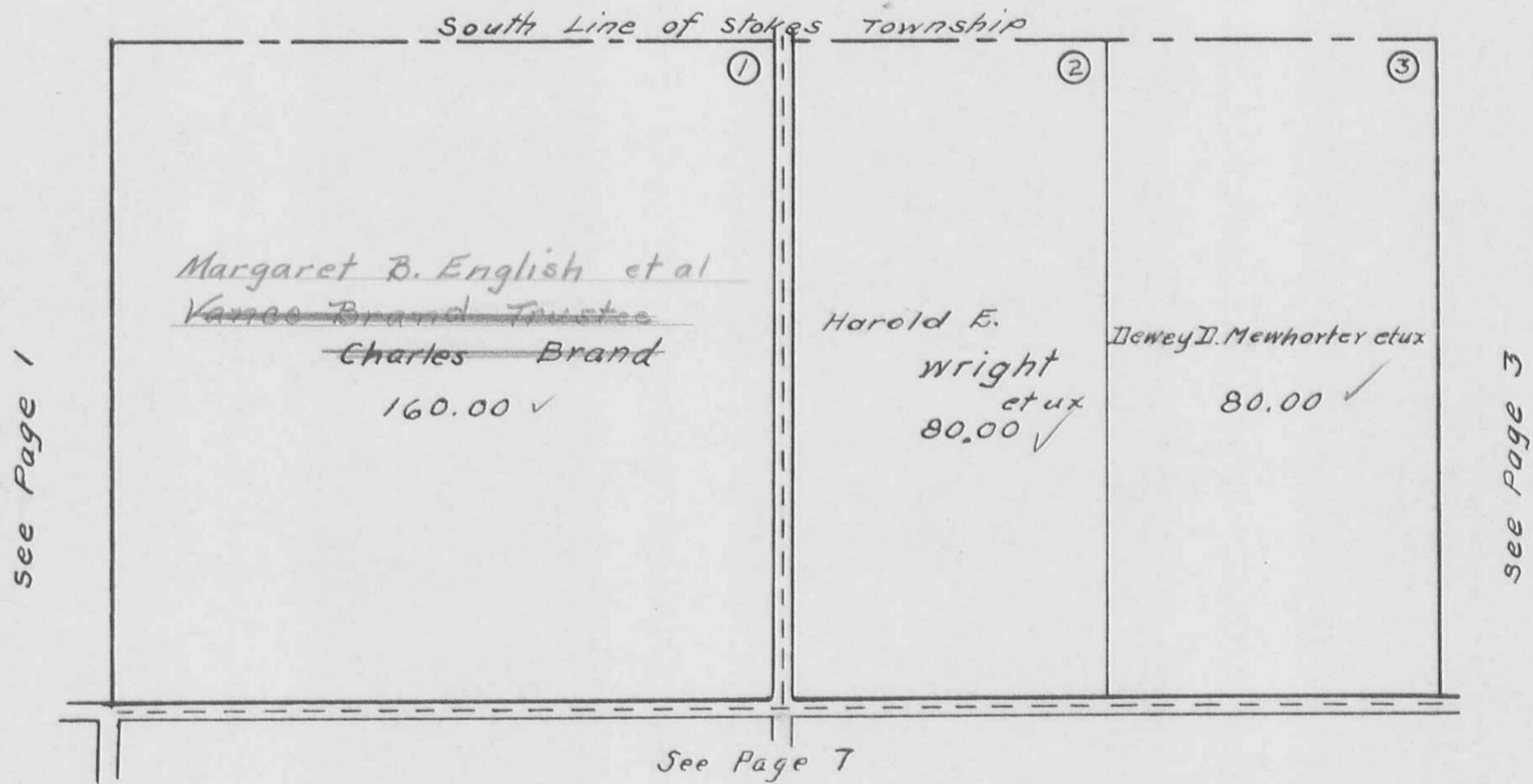

BLOOMFIELD TOWNSHIP  
SECTION 9 TOWN 7 S. RANGE 8 E.  
SCALE 10 CHAINS TO THE INCH

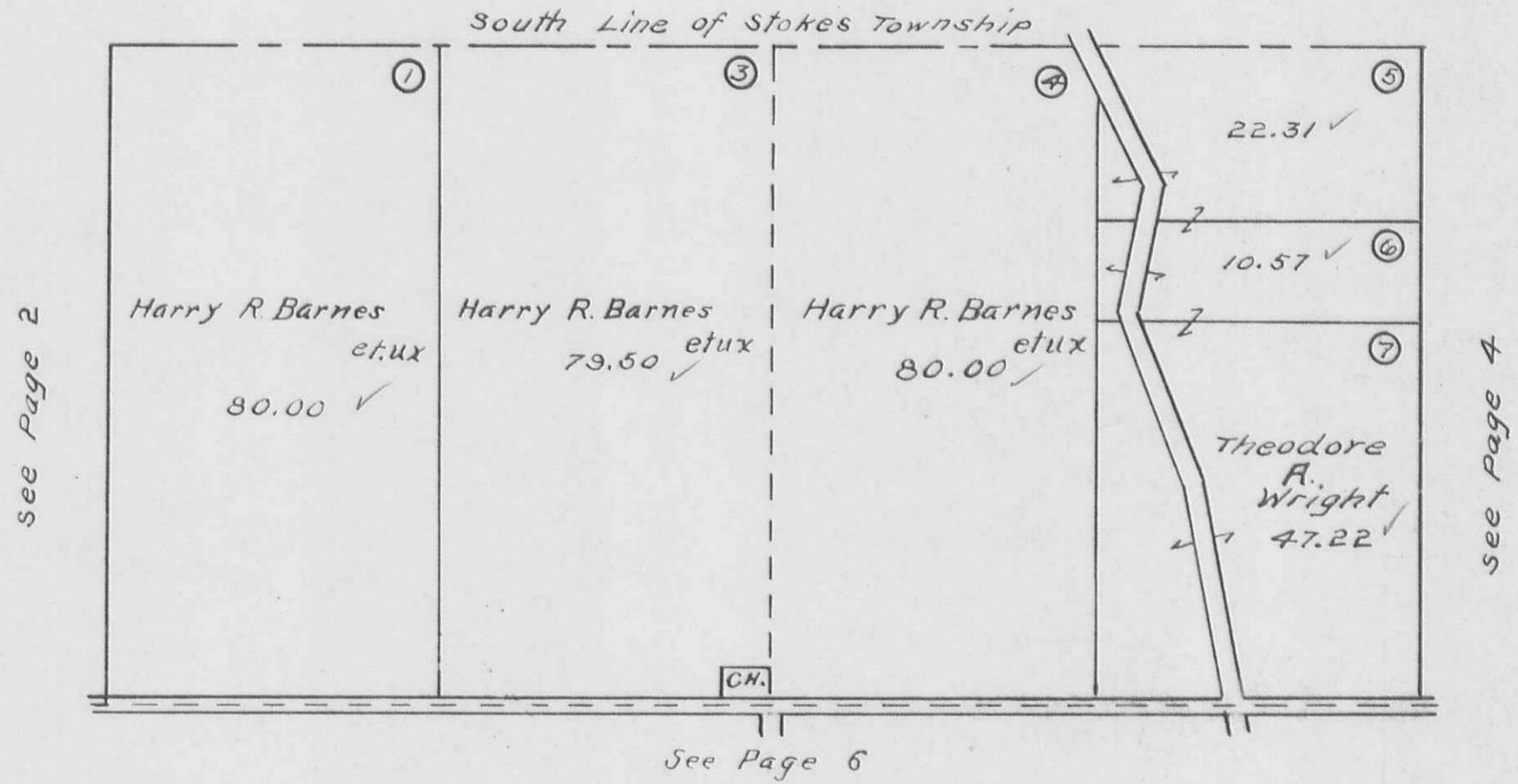

BLOOMFIELD TOWNSHIP

SECTION 10 TOWN 7 S. RANGE 8 E.  
SECTION 11 TOWN 7 S. RANGE 8 E.

SCALE 10 CHAINS TO THE INCH

see Page 3

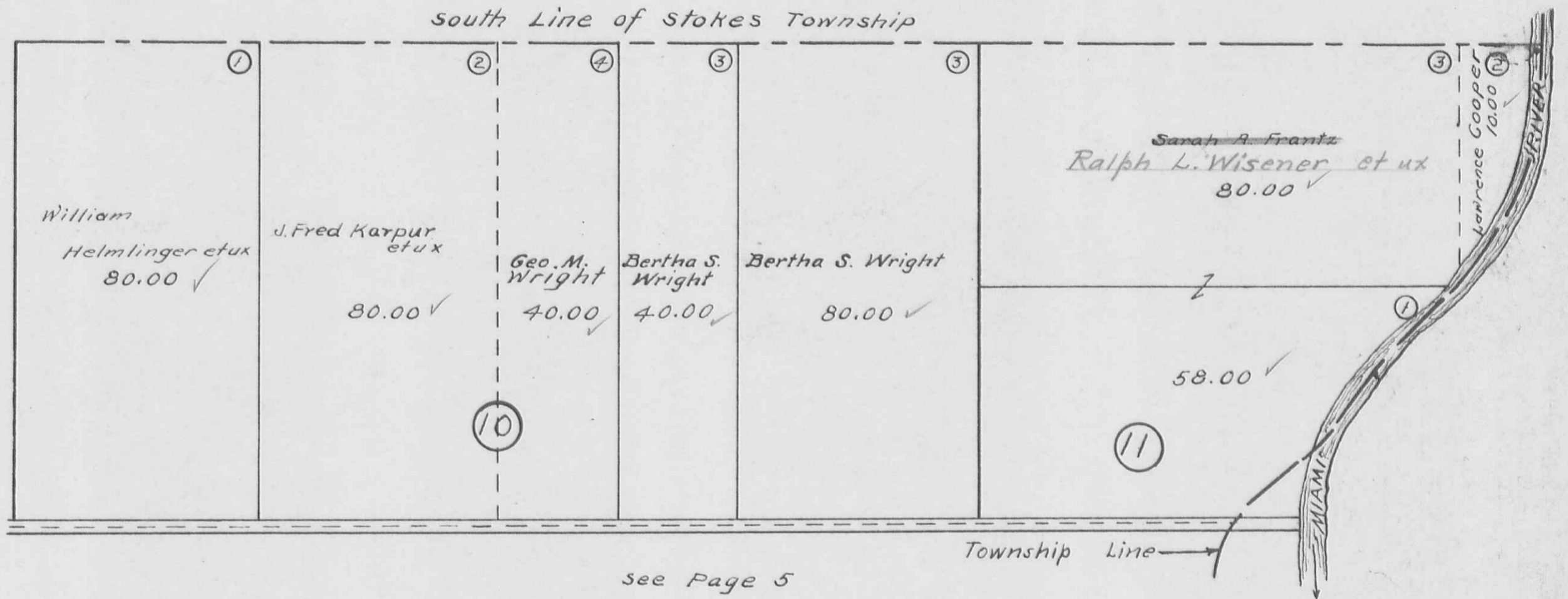

see Page 5

BLOOMFIELD TOWNSHIP

SECTION 14 TOWN 7 S. RANGE 8 E.  
SECTION 15 TOWN 7 S. RANGE 8 E.

SCALE 10 CHAINS TO THE INCH

See Page 4

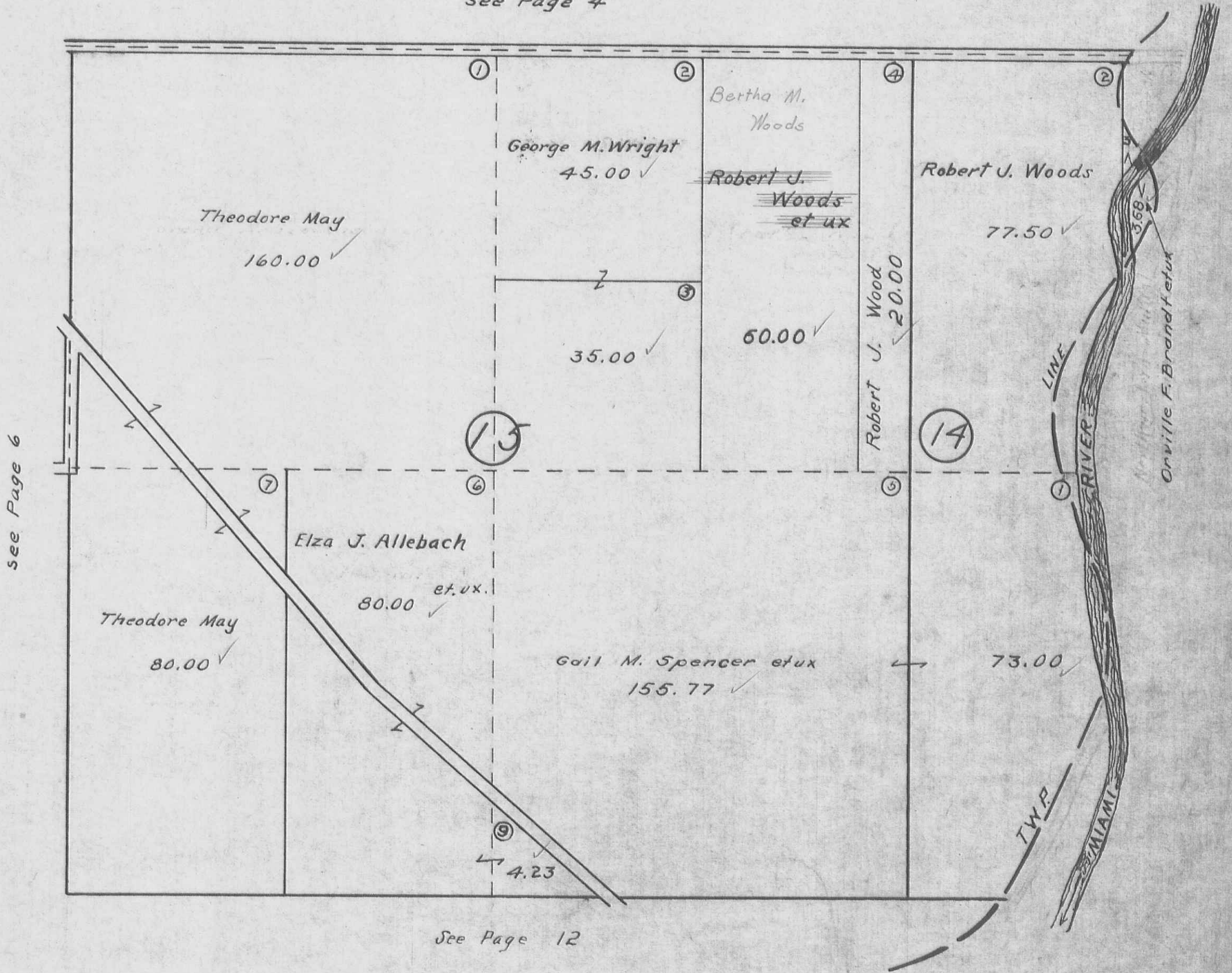

see Page 6

See Page 12



**BLOOMFIELD TOWNSHIP**  
**SECTION 16 TOWN 7 S. RANGE 8 E.**  
 SCALE 10 CHAINS TO THE INCH

see Page 3

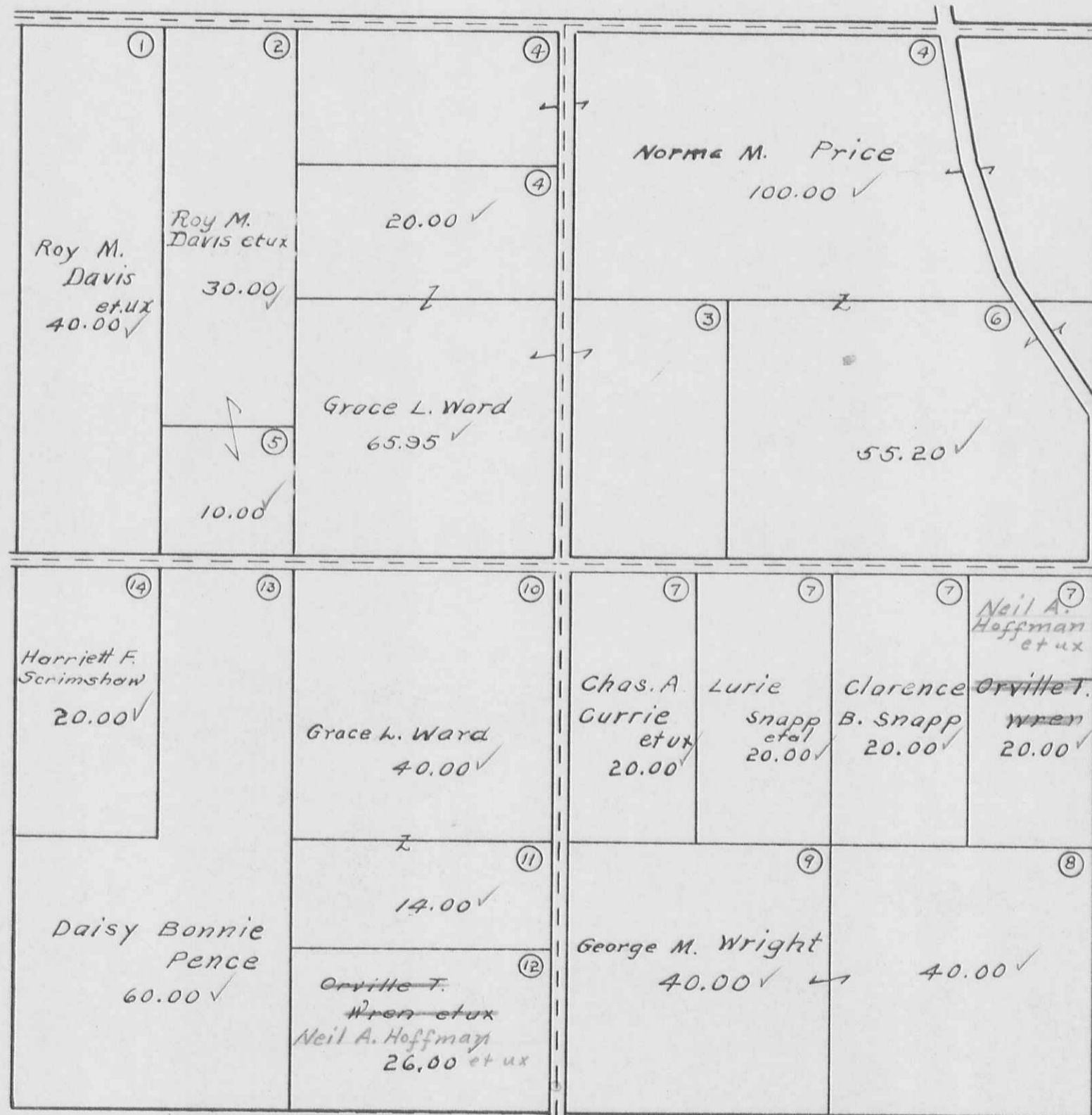

See Page 7

See Page 5

See Page 11

BLOOMFIELD TOWNSHIP  
SECTION 17 TOWN 7 S. RANGE 8 E.

SCALE 10 CHAINS TO THE INCH

14-50  
35-40  
19-100

See Page 2

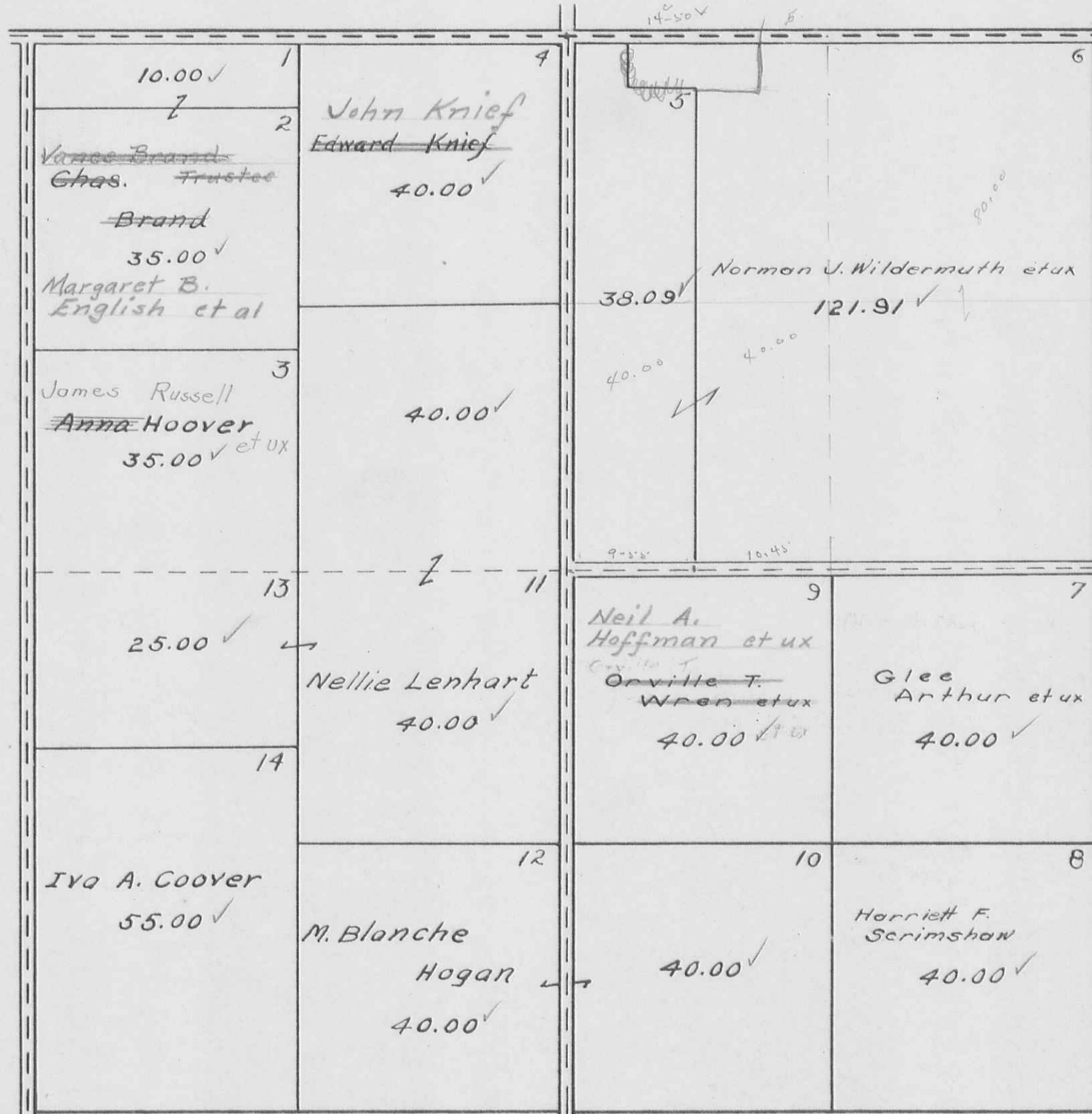

See Page 8

See Page 6

See Page 10

BLOOMFIELD TOWNSHIP

SECTION 13 TOWN 7 S. RANGE 7 E.  
SECTION 18 TOWN 7 S. RANGE 8 E.

SCALE 10 CHAINS TO THE INCH

See Page 1

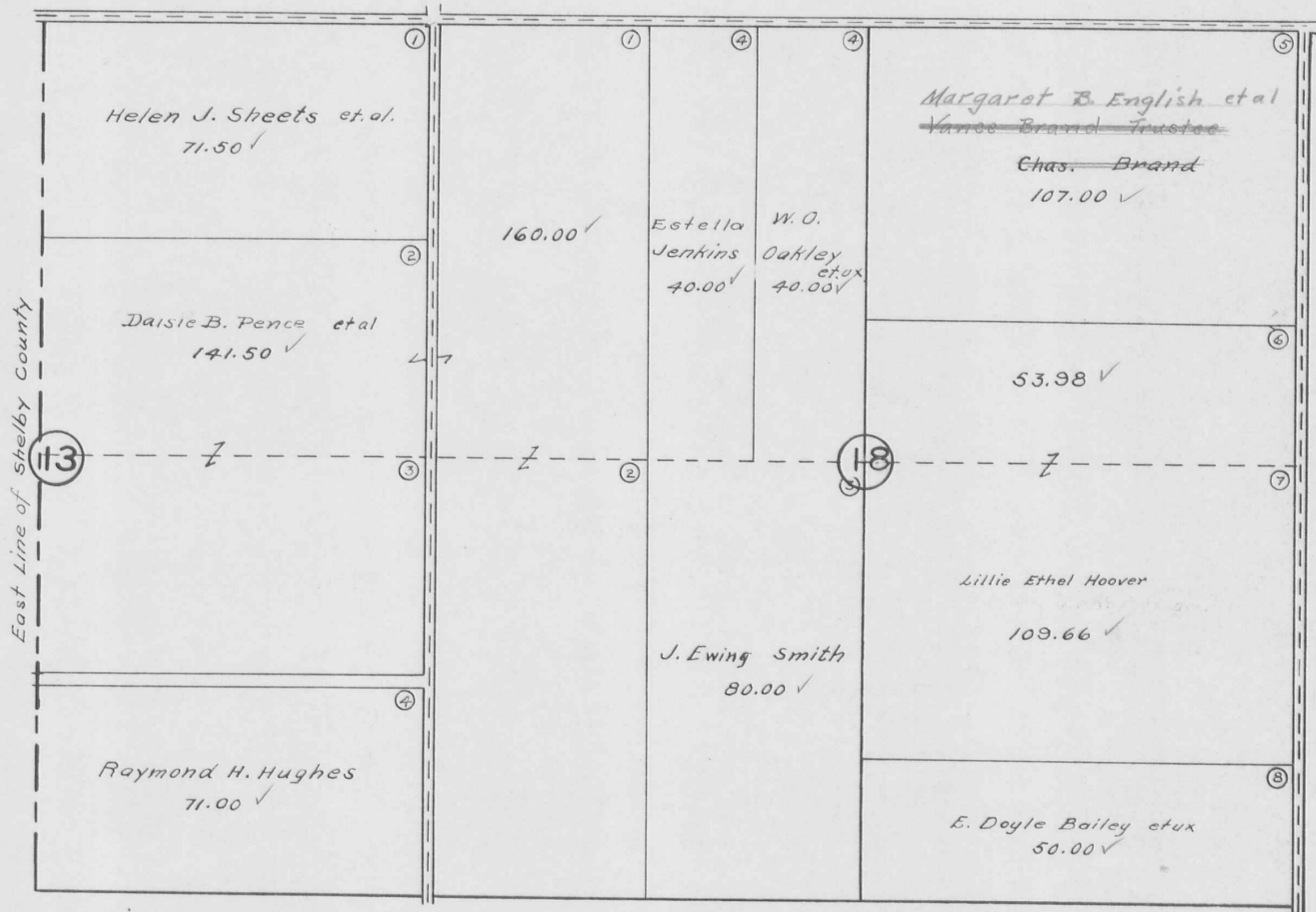

See Page 7

See Page 9

BLOOMFIELD TOWNSHIP  
 SECTION 19 TOWN 7 S. RANGE 8 E.  
 SECTION 24 TOWN 7 S. RANGE 7 E.

SCALE 10 CHAINS TO THE INCH

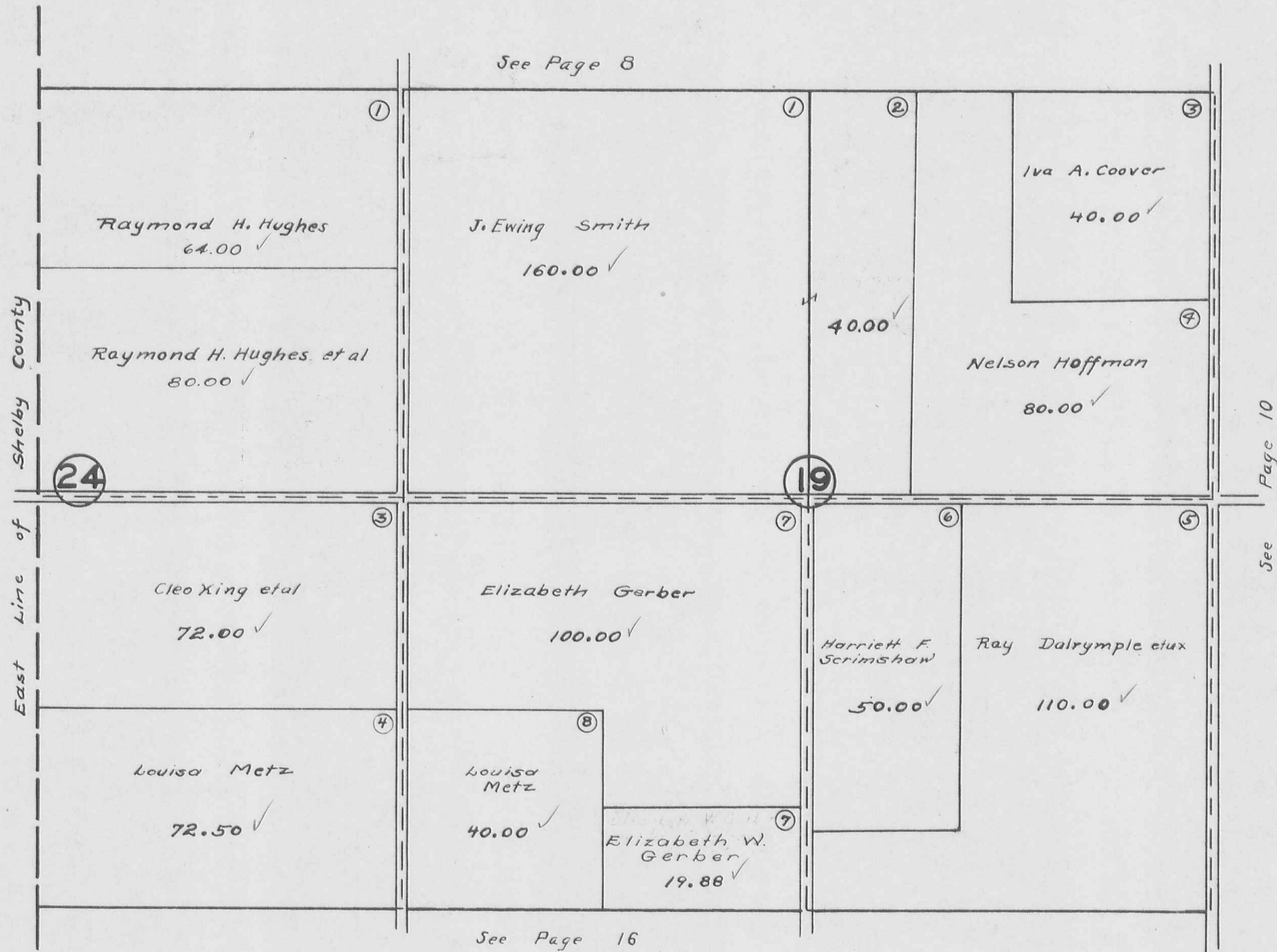

BLOOMFIELD TOWNSHIP  
SECTION 20 TOWN 7 S. RANGE 8 E.

SCALE 10 CHAINS TO THE INCH

see Page 7

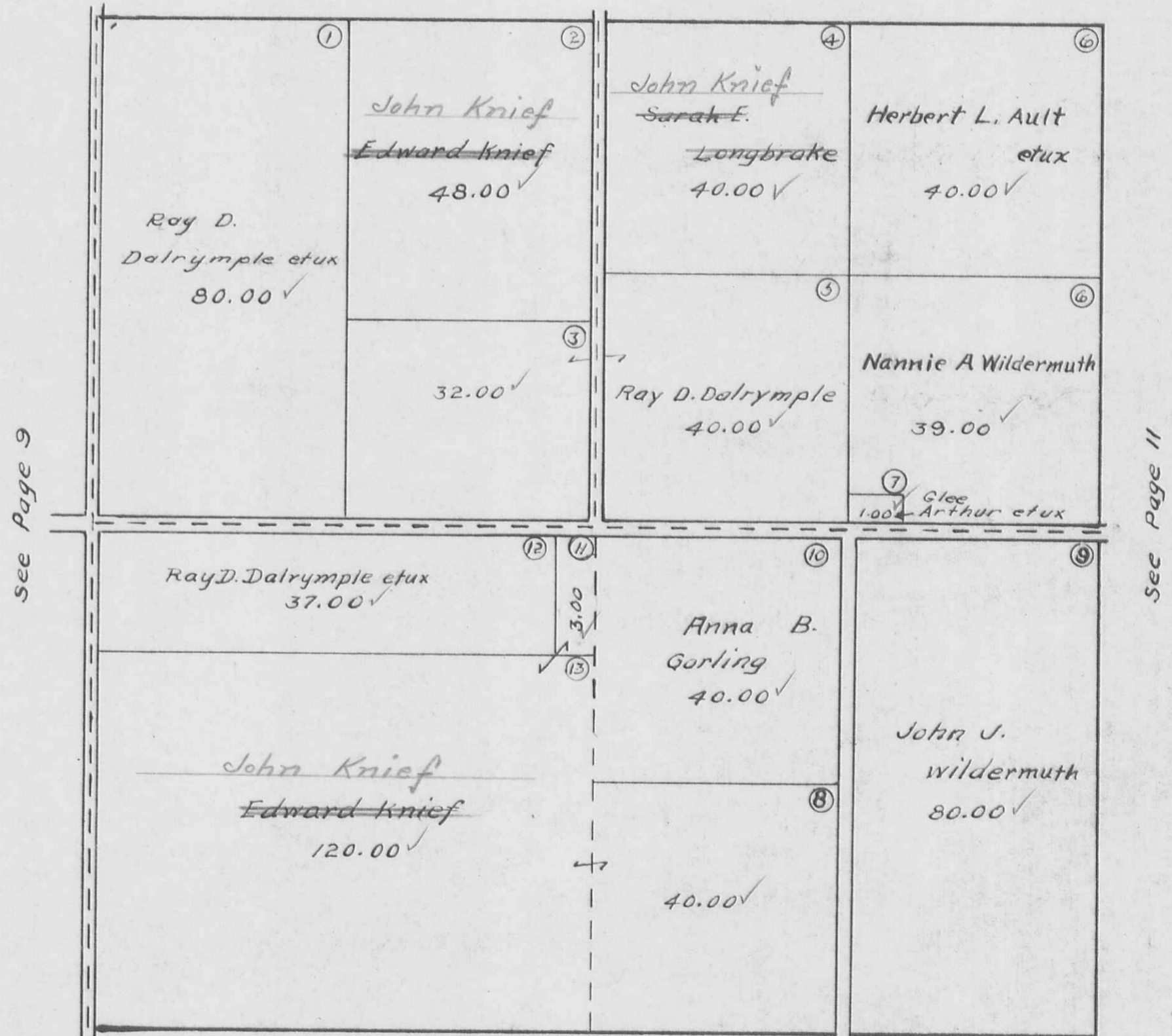

see Page 9

see Page 11

see Page 15

BLOOMFIELD TOWNSHIP  
SECTION 21 TOWN 7 S. RANGE 8 E.

SCALE 10 CHAINS TO THE INCH

See Page 6

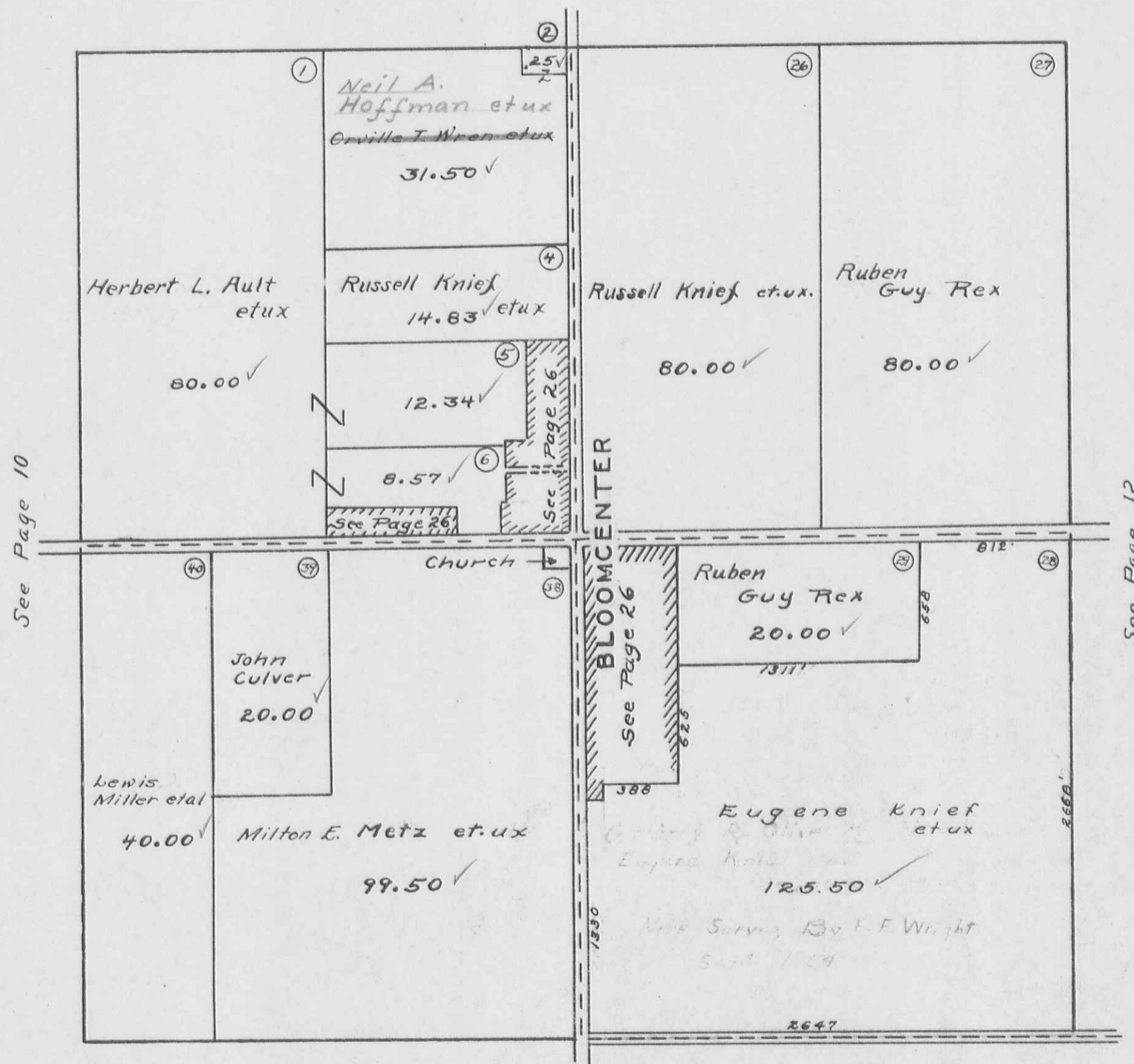

**BLOOMFIELD TOWNSHIP**  
**SECTION 22 TOWN 7 S. RANGE 8 E.**  
**SECTION 23 TOWN 7 S. RANGE 8 E.**

SCALE 10 CHAINS TO THE INCH

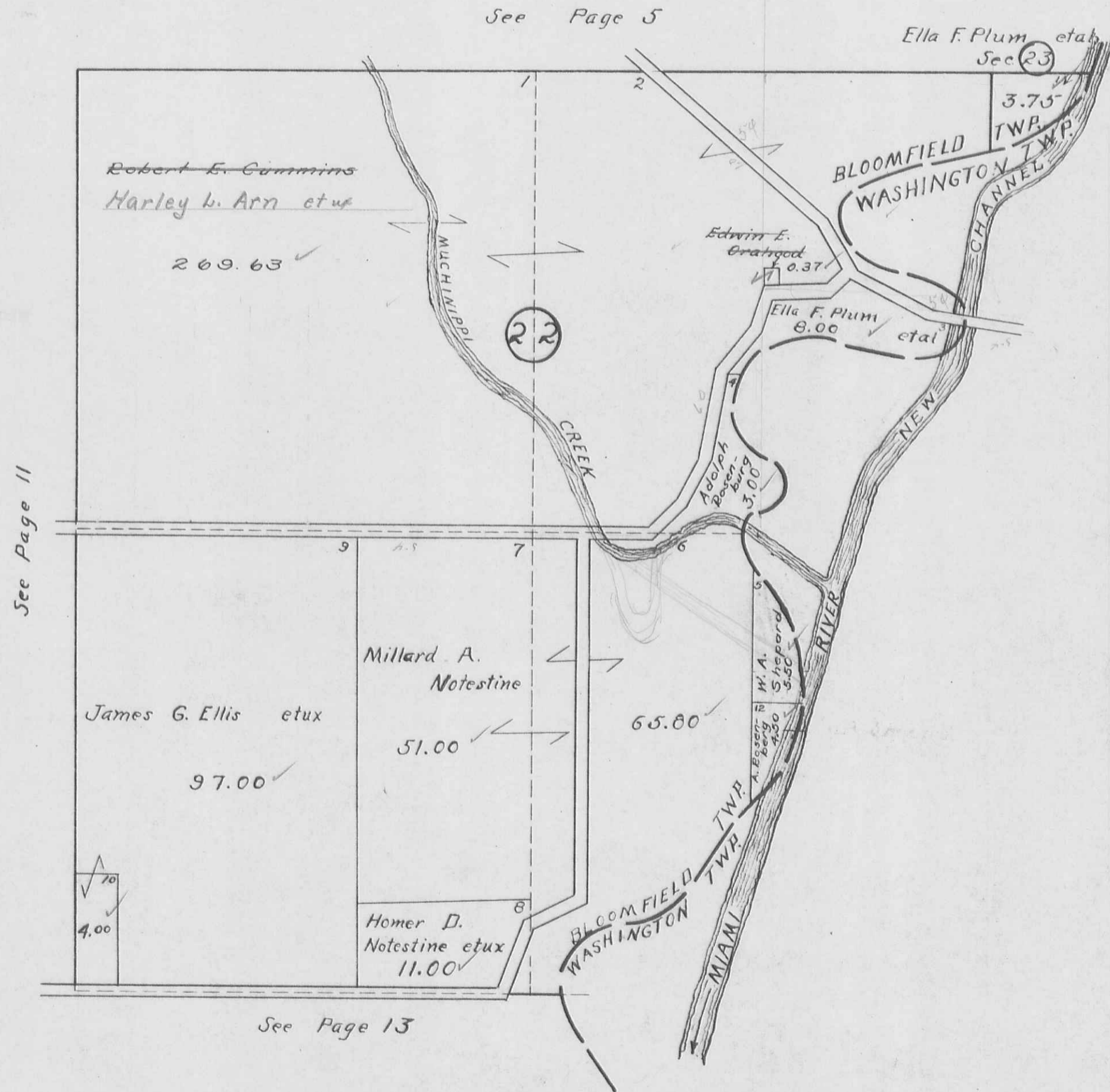

BLOOMFIELD TOWNSHIP  
 SECTION 27 TOWN 7 S. RANGE 8 E.  
 NANCY STEWART SECTION

SCALE 10 CHAINS TO THE INCH

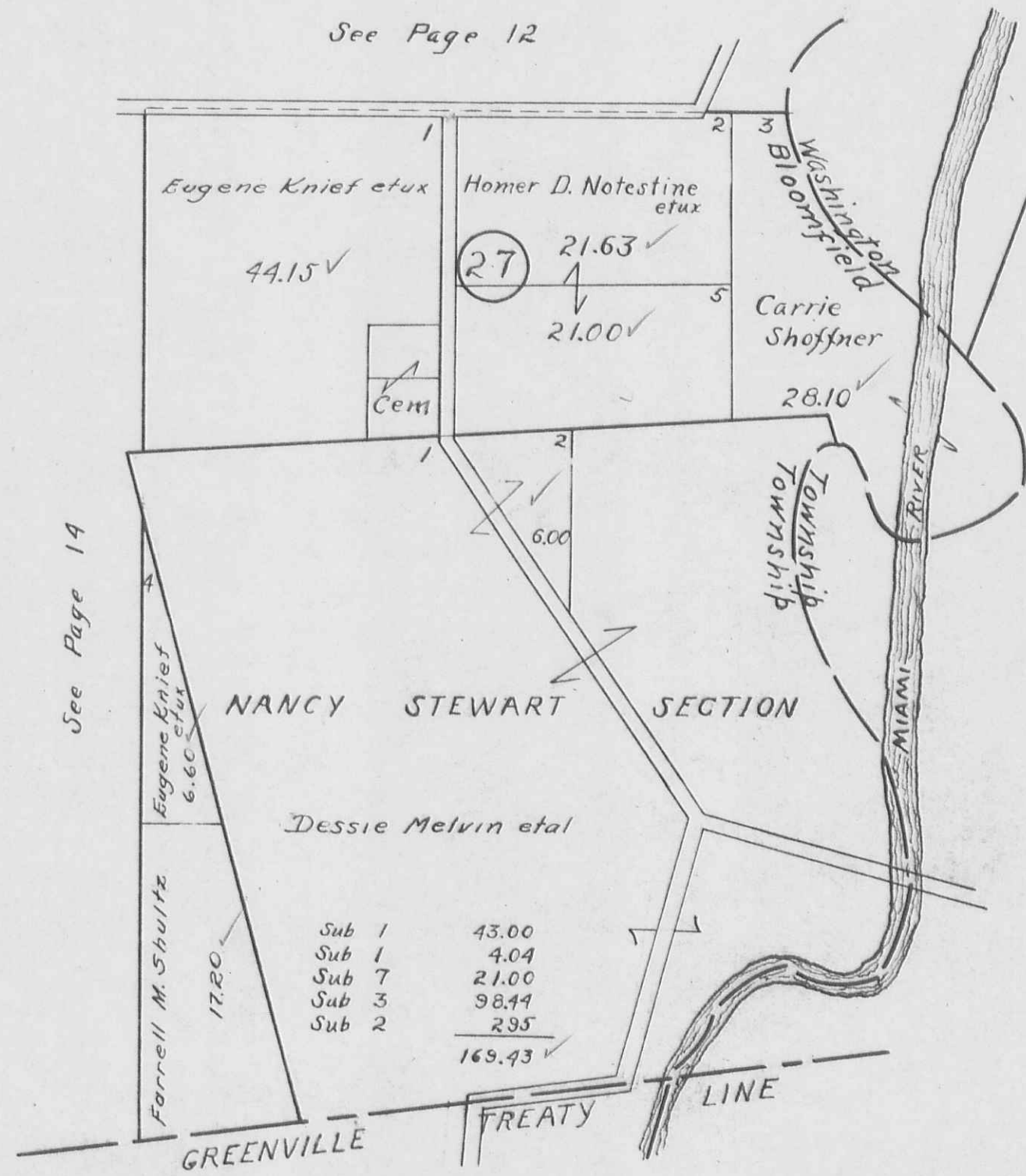

See Page 18



BLOOMFIELD TOWNSHIP  
SECTION 28 TOWN 7 S. RANGE 8 E.

SCALE 10 CHAINS TO THE INCH

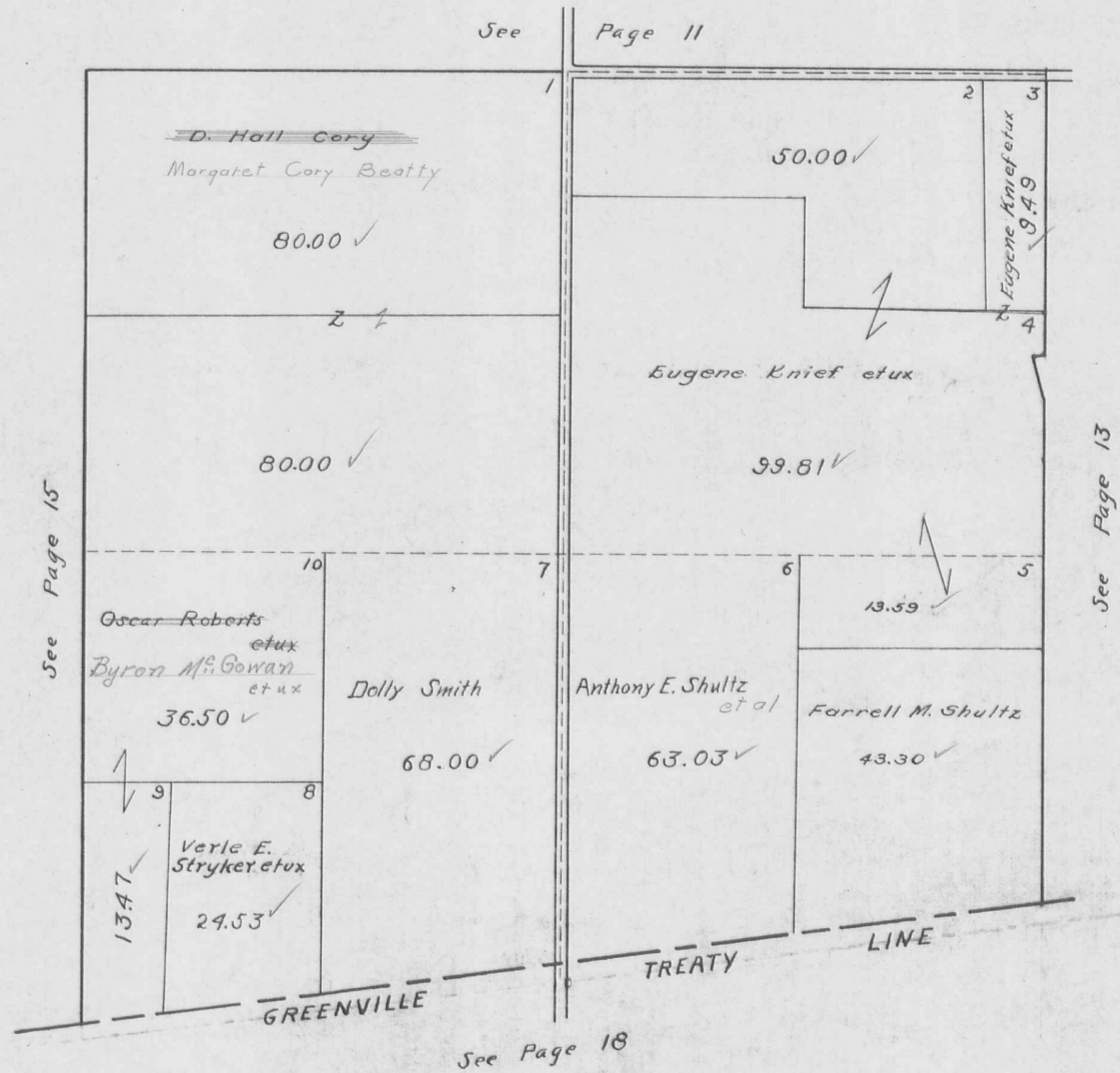

BLOOMFIELD TOWNSHIP

SECTION 29 TOWN 7 S. RANGE 8 E.  
SECTION 32 TOWN 7 S. RANGE 8 E.

SCALE 10 CHAINS TO THE INCH

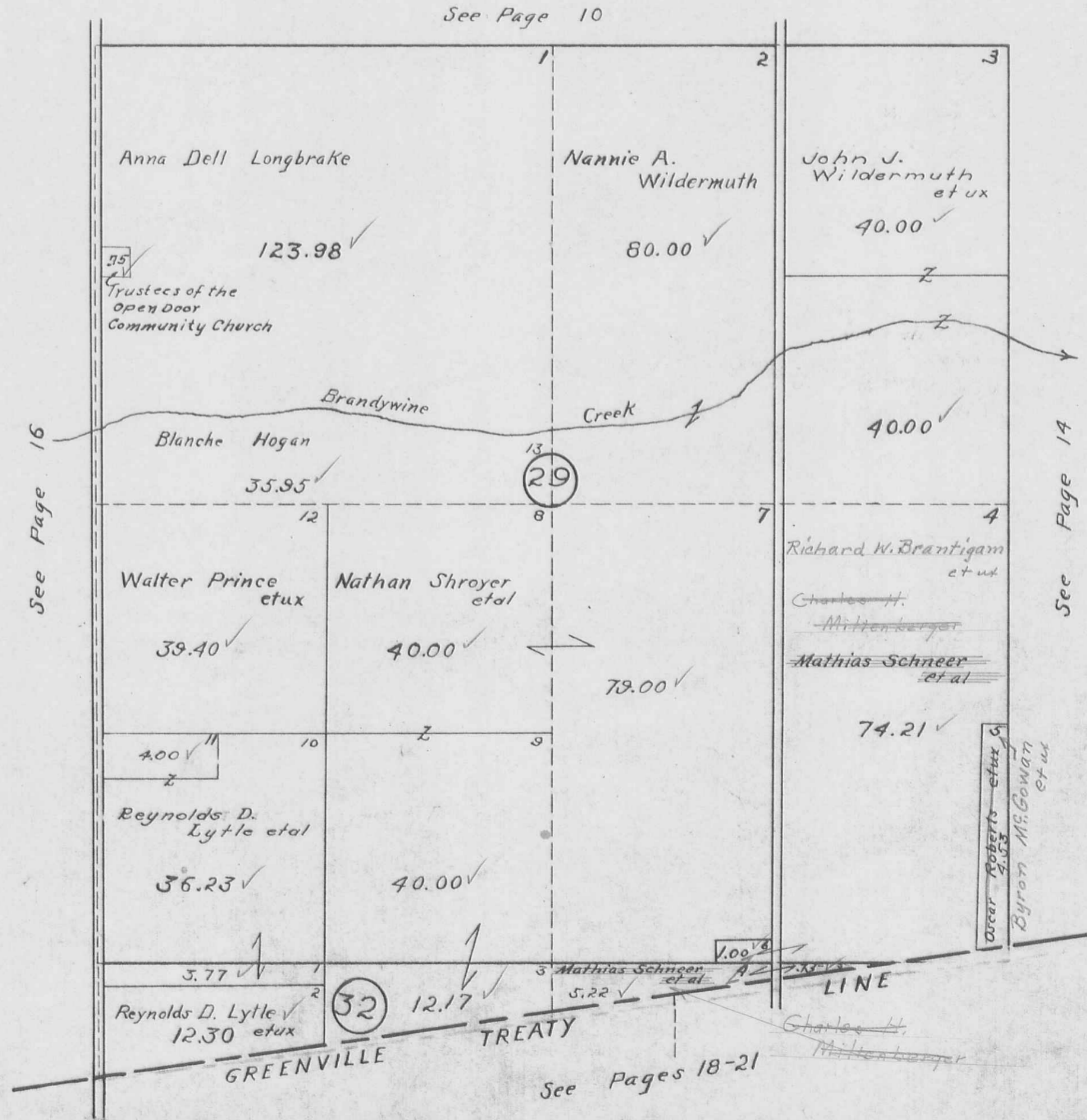

BLOOMFIELD TOWNSHIP

SECTION 25 TOWN 7 S. RANGE 7 E.  
SECTION 30 TOWN 7 S. RANGE 8 E.

SCALE 10 CHAINS TO THE INCH

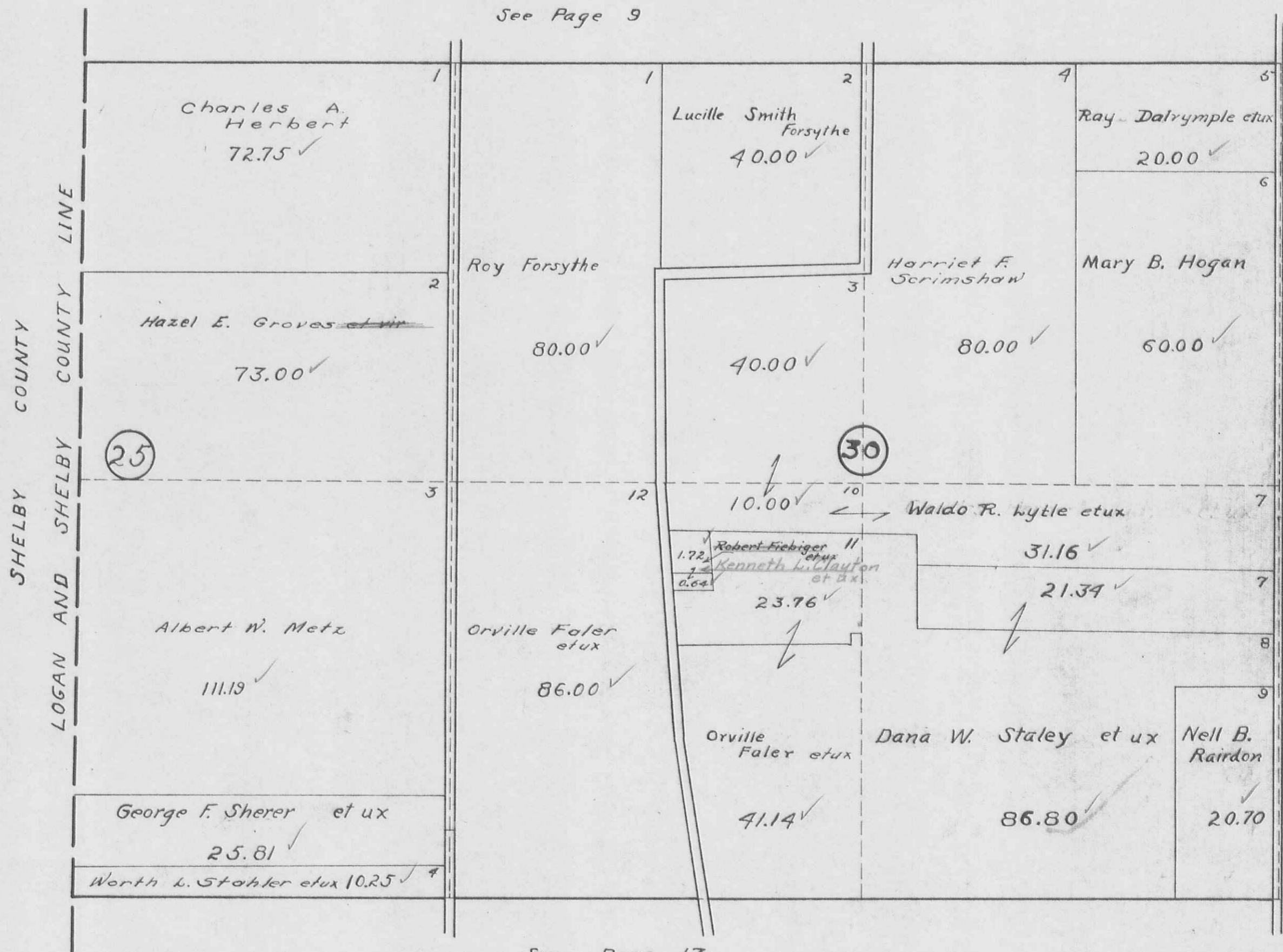

BLOOMFIELD TOWNSHIP  
SECTION 36 TOWN 7 S. RANGE 7 E.  
SECTION 31 TOWN 7 S. RANGE 8 E.

SCALE 10 CHAINS TO THE INCH

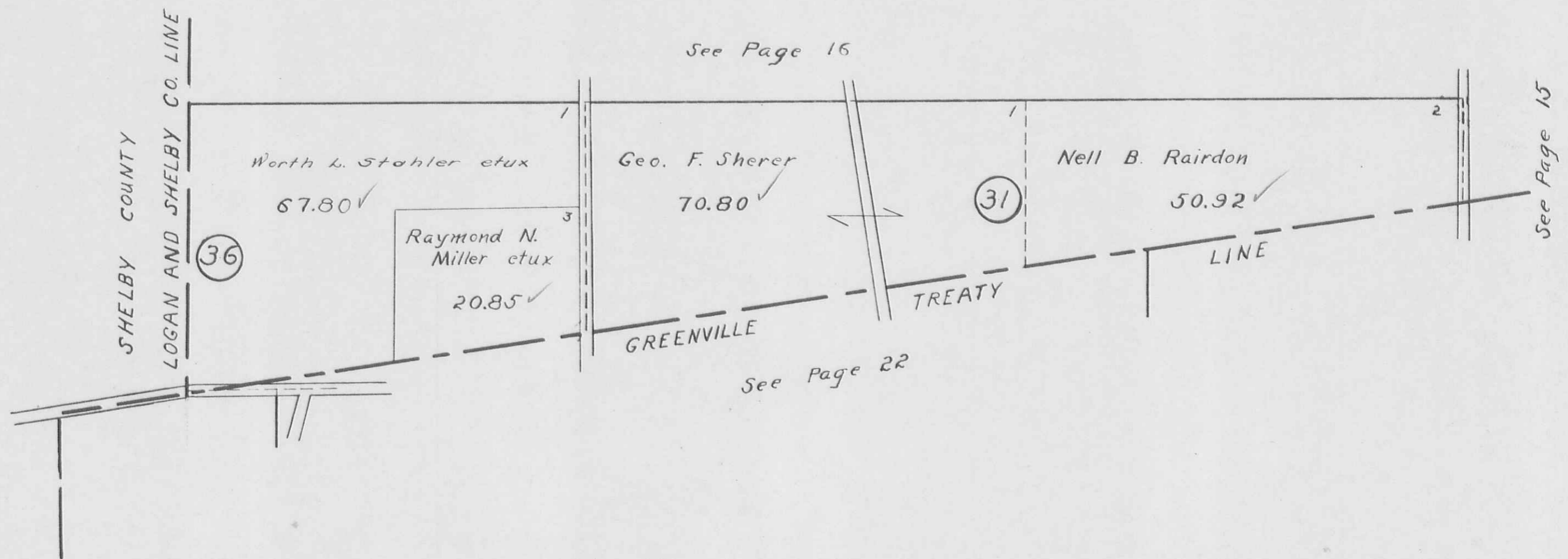

BLOOMFIELD TOWNSHIP  
SECTION 23 TOWN 2 RANGE 8  
SECTION 24 TOWN 2 RANGE 8

SCALE 10 CHAINS TO THE INCH

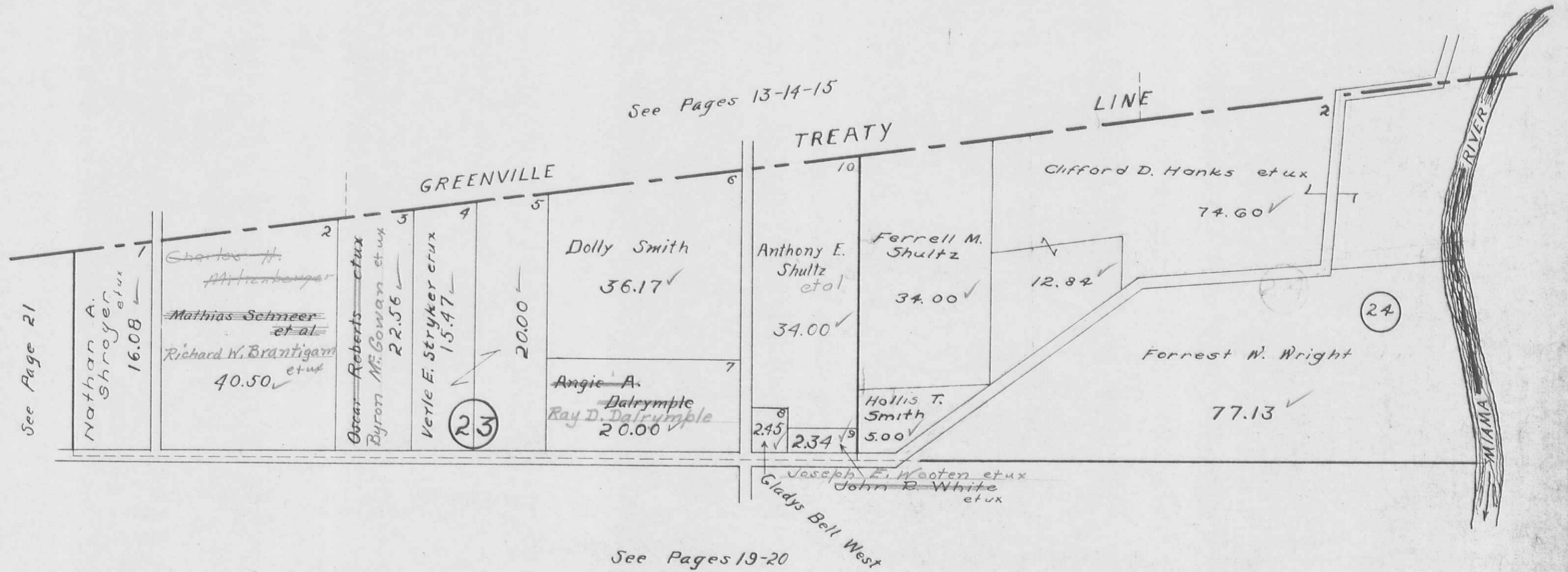

BLOOMFIELD TOWNSHIP  
SECTION 25 TOWN 2 RANGE 8

SCALE 10 CHAINS TO THE INCH

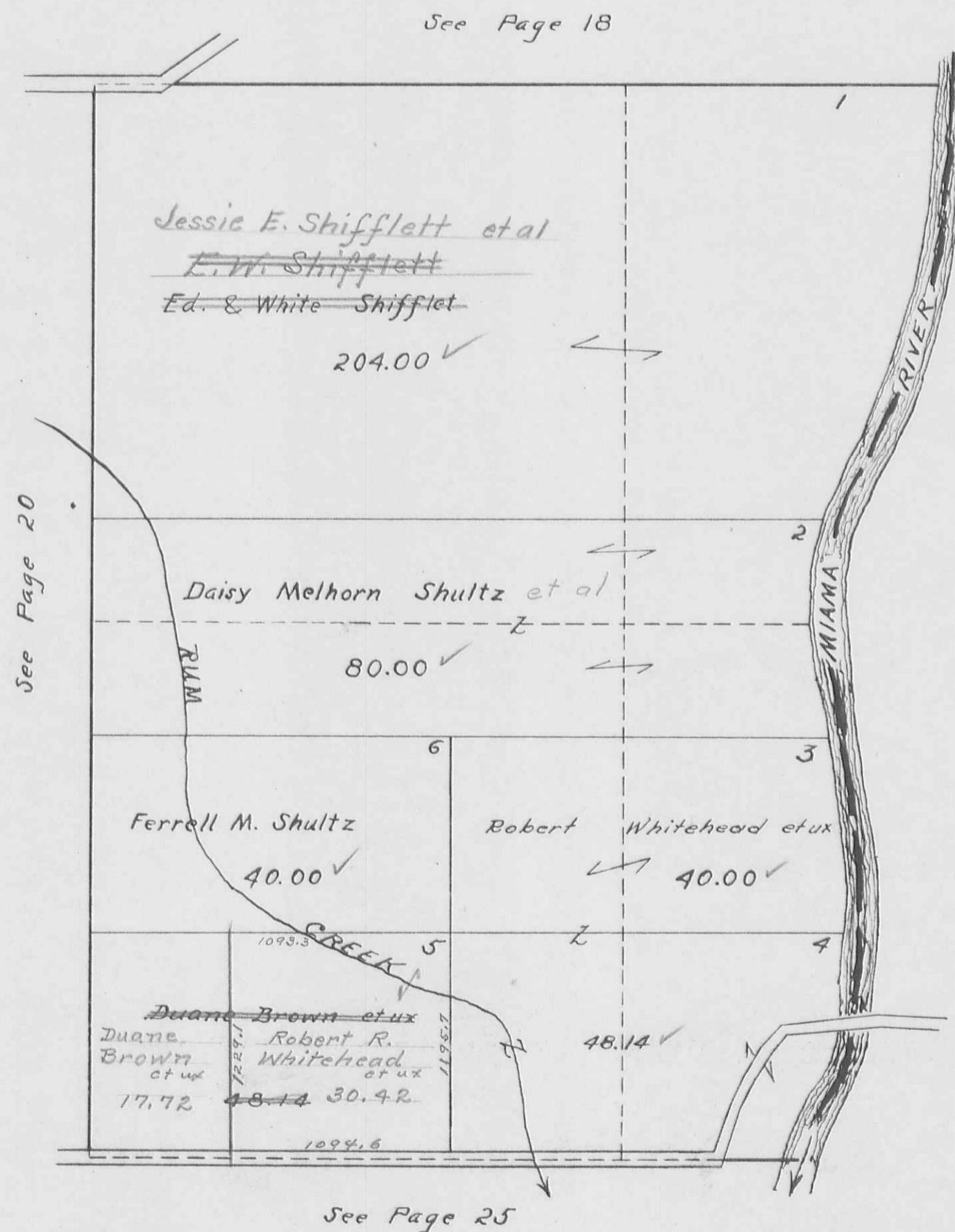

BLOOMFIELD TOWNSHIP  
SECTION 26 TOWN 2 RANGE 8

SCALE 10 CHAINS TO THE INCH

See Page 18

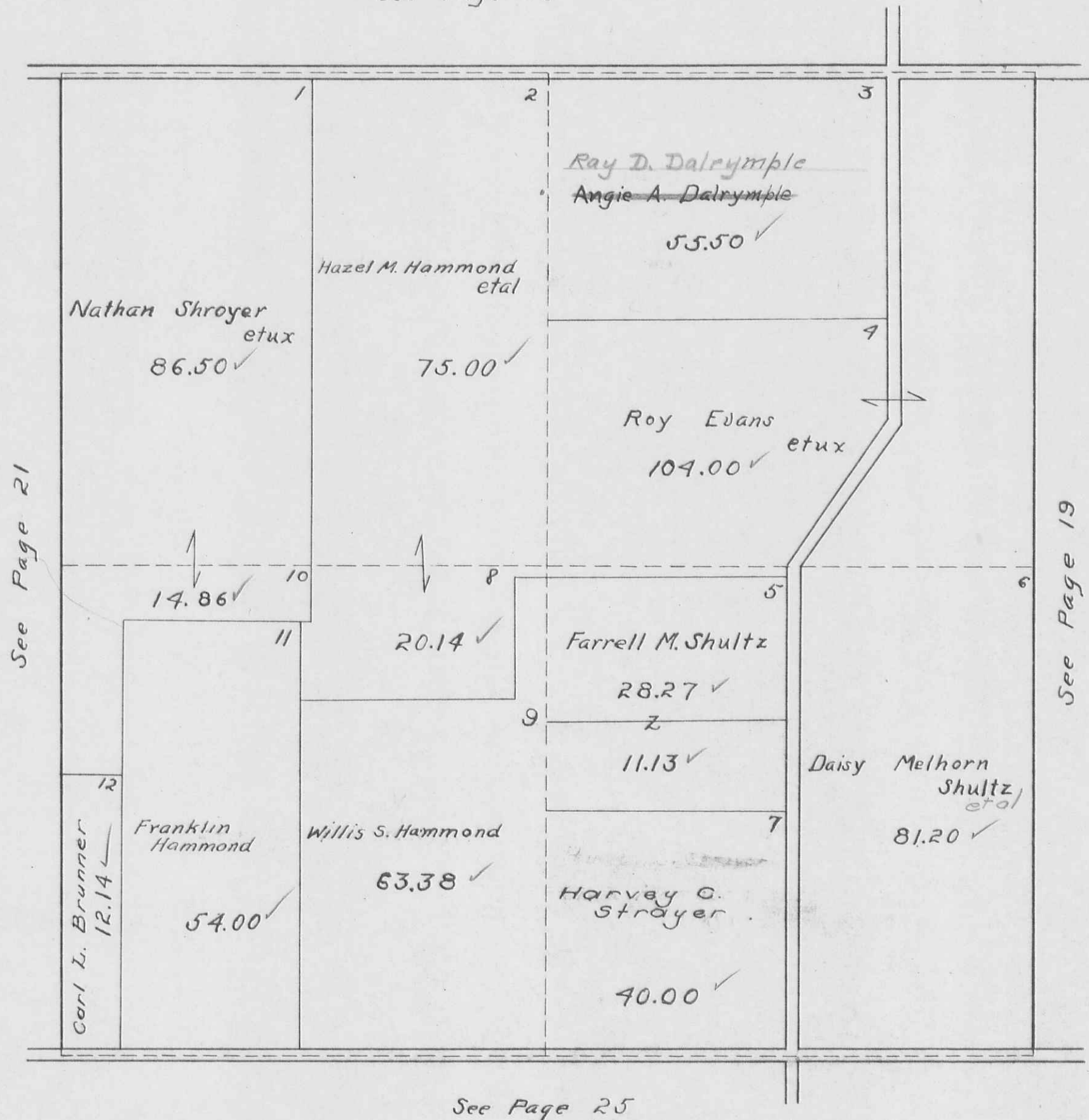

BLOOMFIELD TOWNSHIP  
 SECTION 22 TOWN 2 RANGE 8  
 SECTION 27 TOWN 2 RANGE 8

SCALE 10 CHAINS TO THE INCH

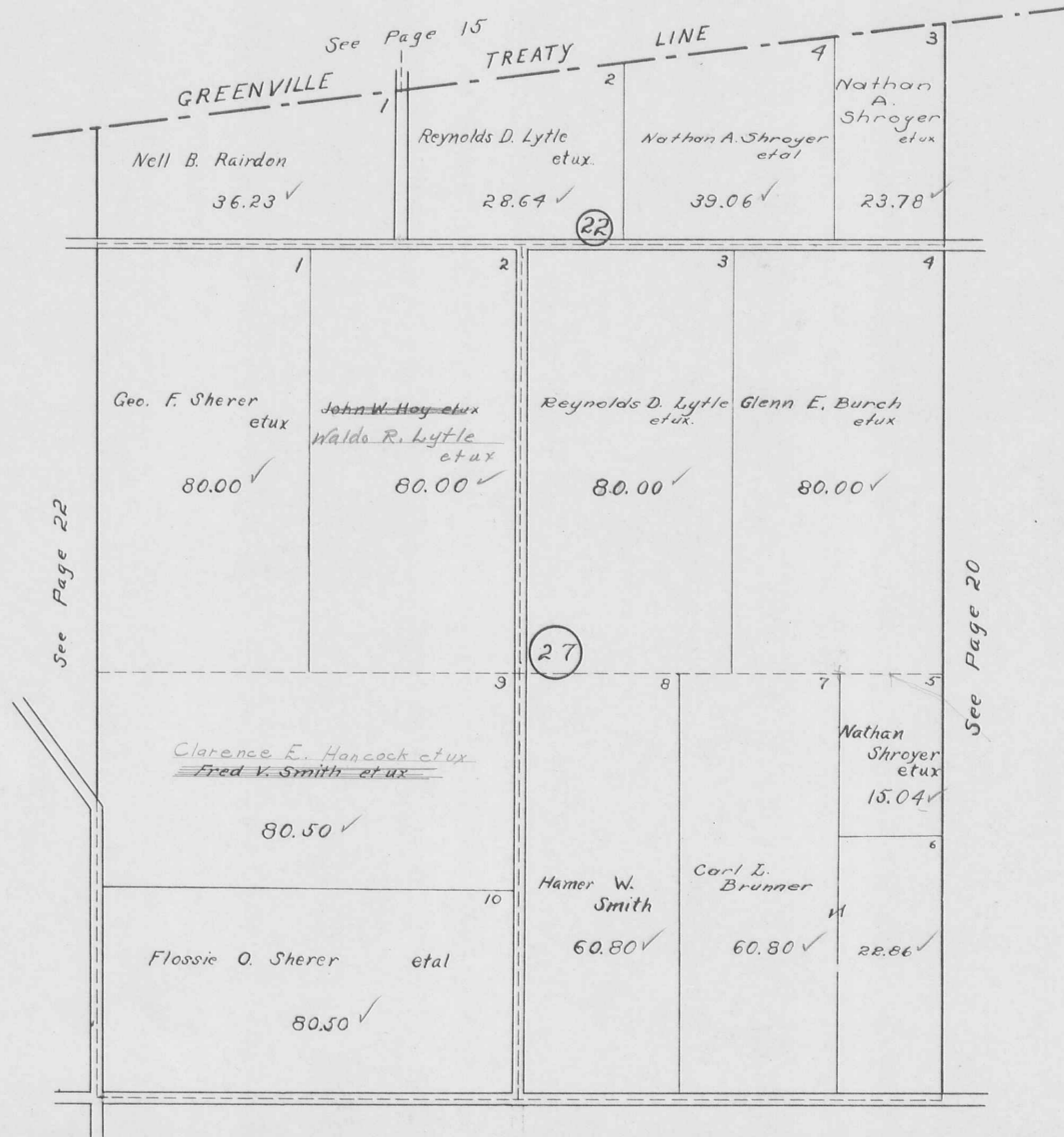



BLOOMFIELD TOWNSHIP

SECTION 28 TOWN 2 RANGE 8  
 SECTION 29 TOWN 2 RANGE 8  
 SECTION 20 TOWN 2 RANGE 8  
 SECTION 21 TOWN 2 RANGE 8

SCALE 10 CHAINS TO THE INCH

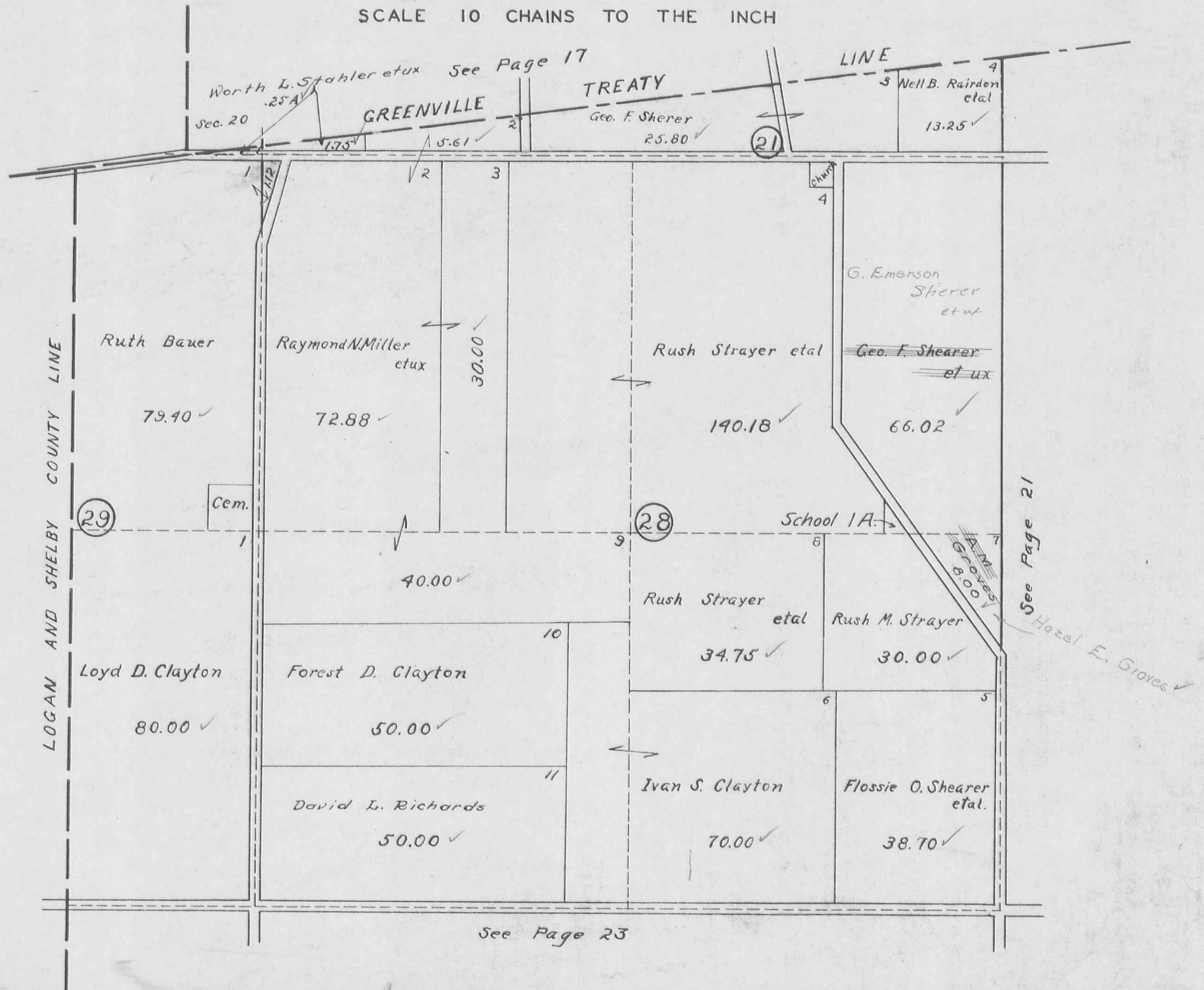

BLOOMFIELD TOWNSHIP  
SECTION 32 TOWN 2 RANGE 8  
SECTION 33 TOWN 2 RANGE 8

SCALE 10 CHAINS TO THE INCH

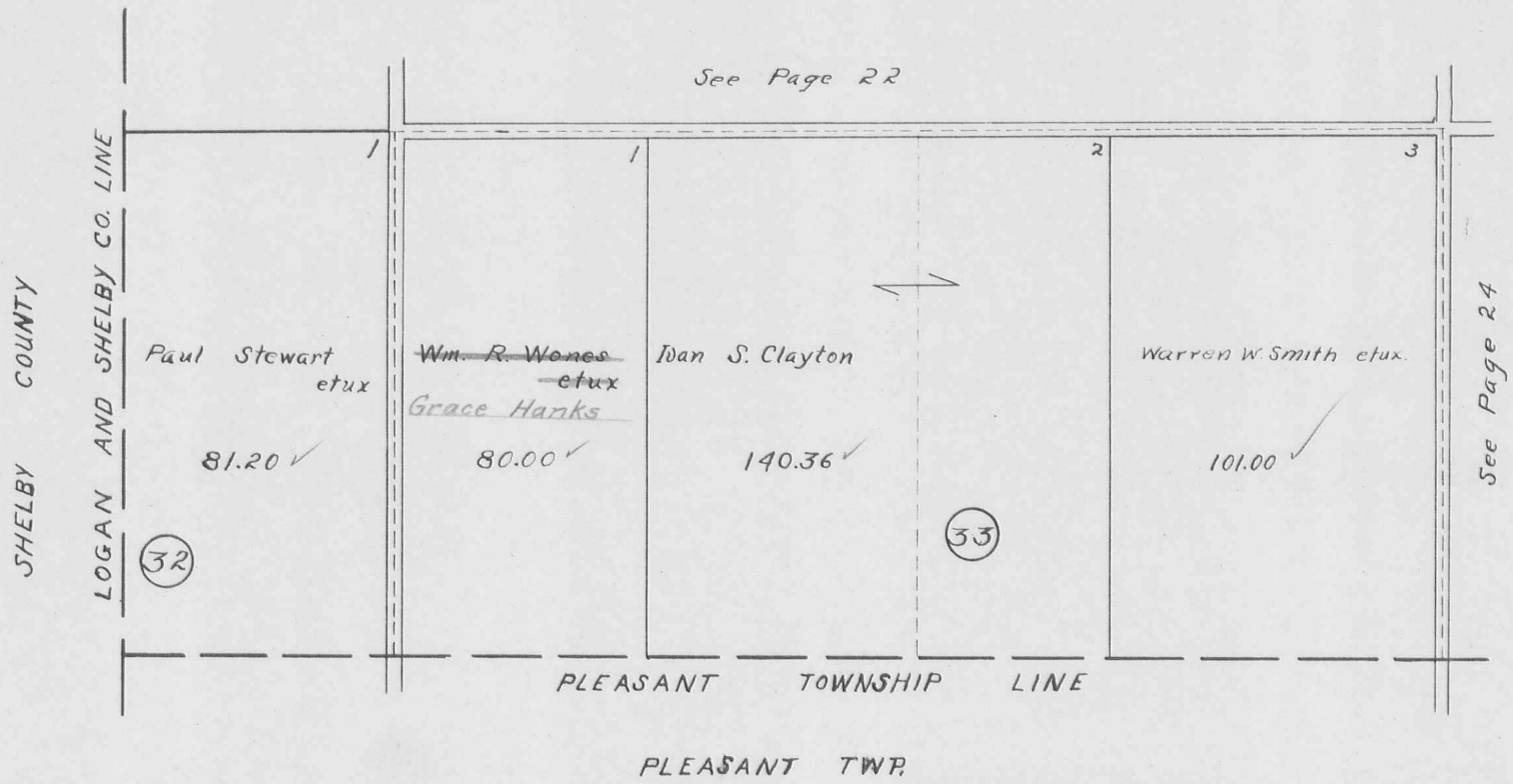

BLOOMFIELD TOWNSHIP  
SECTION 34 TOWN 2 RANGE 8

SCALE 10 CHAINS TO THE INCH

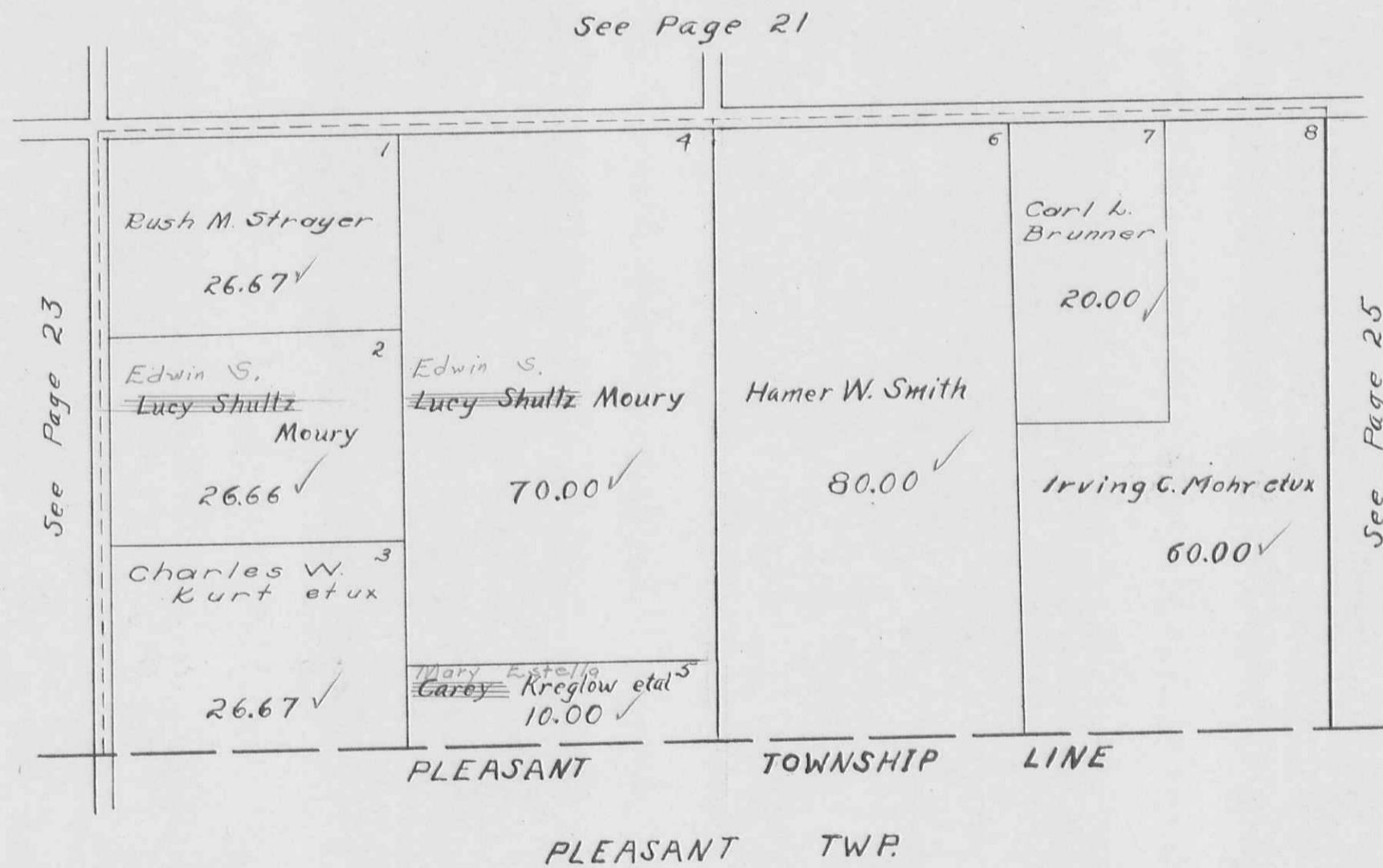

**BLOOMFIELD TOWNSHIP**  
**SECTION 35 TOWN 2 RANGE 8**  
**SECTION 36 TOWN 2 RANGE 8**

SCALE 10 CHAINS TO THE INCH

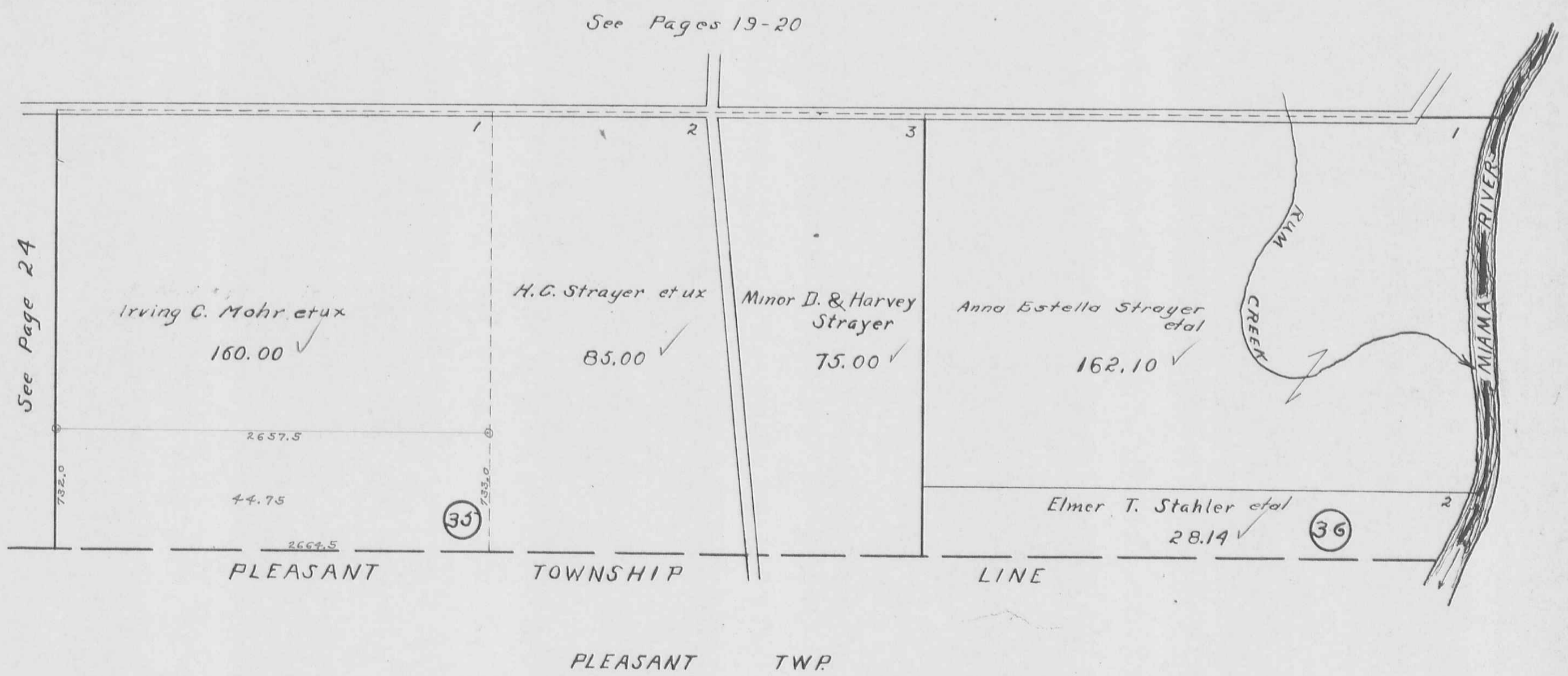

*See Page 24*

BLOOMCENTER

SCALE 200 FEET TO THE INCH

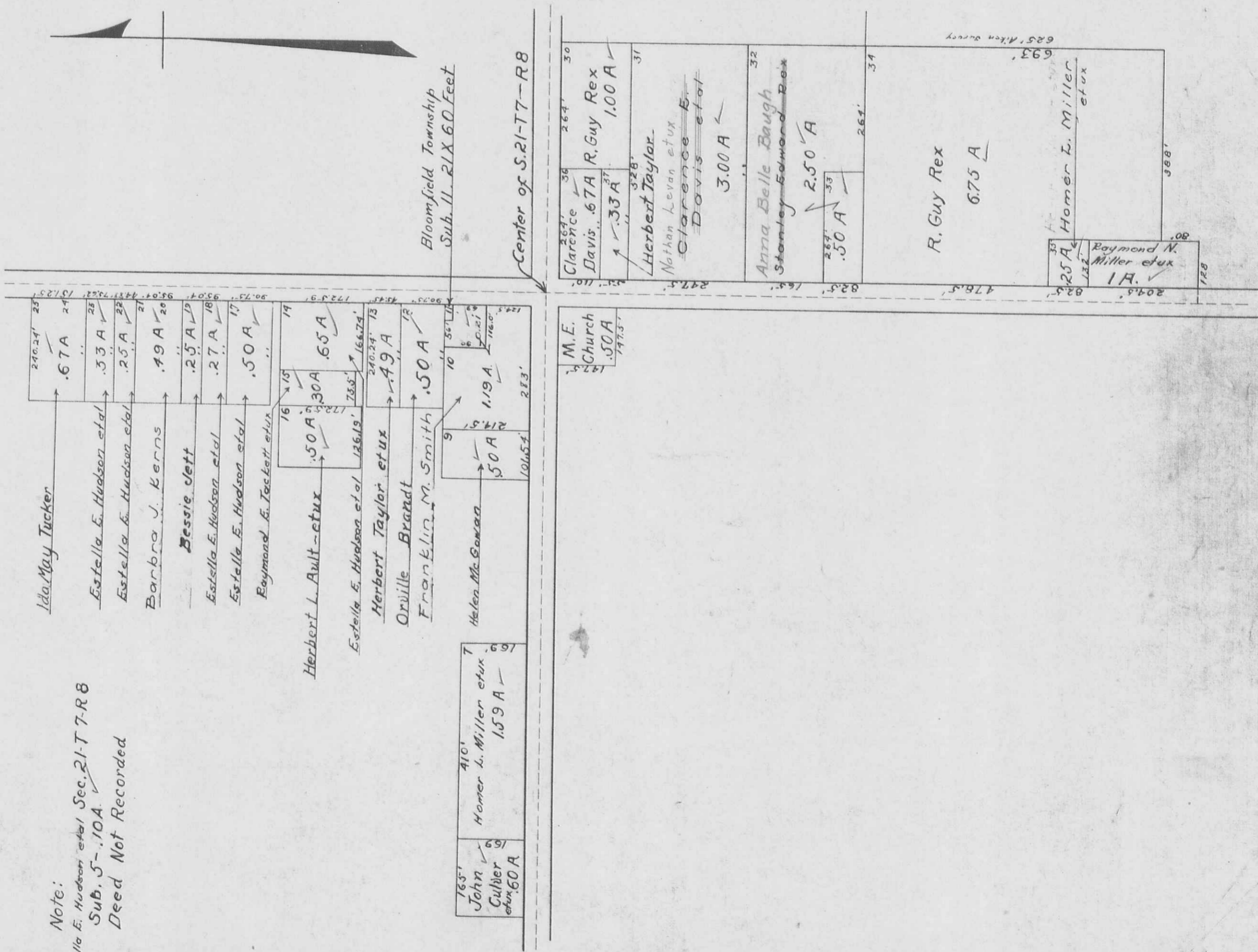

Note:  
Estelle E. Hudson et al Sec. 21-T7-R8  
Sub. 5-10A  
Deed Not Recorded