

INDEX

SECTION TOWN RANGE PAGE

1	3	14	8
2	3	14	4
7	3	14	8
8	3	14	4
13	3	14	7
14	3	14	3
19	3	14	6
20	3	14	2
25	3	14	5
26	3	14	1

BETWEEN THE MIAMI
RIVERS SURVEY

4	4	13	20
5	4	13	16
6	4	13	12
10	4	13	20
11	4	13	16
12	4	13	12
16	4	13	19
17	4	13	15
18	4	13	11
22	4	13	18
23	4	13	14
24	4	13	10
28	4	13	17
29	4	13	13
30	4	13	9

UNION TOWNSHIP

INDEX MAP

CORRECTED TO

JANUARY 1972

SECTION - TOWN - RANGE

Scale: 40 Chains to the Inch

		HARRISON TOWNSHIP						
TOWNSHIP	26-3-14 PAGE 1	20-3-14 PAGE 2	14-3-14 PAGE 3	8-3-14 PAGE 4	2-3-14 PAGE 4	TOWNSHIP		
	25-3-14 PAGE 5	19-3-14 PAGE 6	13-3-14 PAGE 7	7-3-14 PAGE 8	1-3-14 PAGE 8			
TOWNSHIP	30-4-13 PAGE 9	24-4-13 PAGE 10	18-4-13 PAGE 11	12-4-13 PAGE 12	6-4-13 PAGE 12	LIBERTY		
	29-4-13 PAGE 13	23-4-13 PAGE 14	17-4-13 PAGE 15	11-4-13 PAGE 16	5-4-13 PAGE 16			
MIAMI	28-4-13 PAGE 17	22-4-13 PAGE 18	16-4-13 PAGE 19	10-4-13 PAGE 20	4-4-13 PAGE 20			

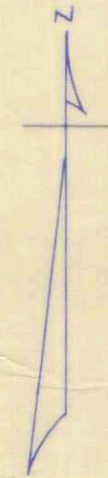

SURVEY OR SECTION	SUB. NO.	NO. ACRES	GRANTOR	GRANTEE	ACRES TRANS'FRD	TRANS.	DATE OF TRANSFER	DEED		LOT NO.	SIZE		REMARKS
								VOL.	PAGE		FRONT	DEPTH	
26-3-14	4	58.36	FLOYD HARSHBARGER ETUX	RICHARD LYNN HARSHBARGER ETUX	58.36	✓	6-24-75	359	" 12				
26-3-14		28.34	ZELLA H. CARPENTER (De'd)	GLEN CARPENTER	28.34	✓	10-21-75	360	717				
26-3-14		28.34	LESTER AKEY ETUX	" " "	28.34	✓	11-26-75	361	222				No TRANSFER
26-3-14		28.34	GLEN CARPENTER	JOSEPH WALTER BEATTY ETAL	28.34	✓	12-1-75	261	270				
26-3-14		81.25	RALPH E. HUBER ETUX	R. EUGENE PLANK ETUX	81.25	✓	12-31-75	361	698				
26-3-14		28.34	JOSEPH WALTER BEATTY ETAL	HAROLD E. FULLERTON ETUX	0.25	✓	7-6-76	365	170				New Survey
26-3-14		84.66	GLENN E. LEVALLEY ETUX	CHARLES F. ZEDERER JR. ETX	84.66	✓	10-15-76	367	31-32				

UNION TOWNSHIP
SECTION 26 TOWN 3 RANGE 14

SCALE 10 CHAINS TO THE INCH

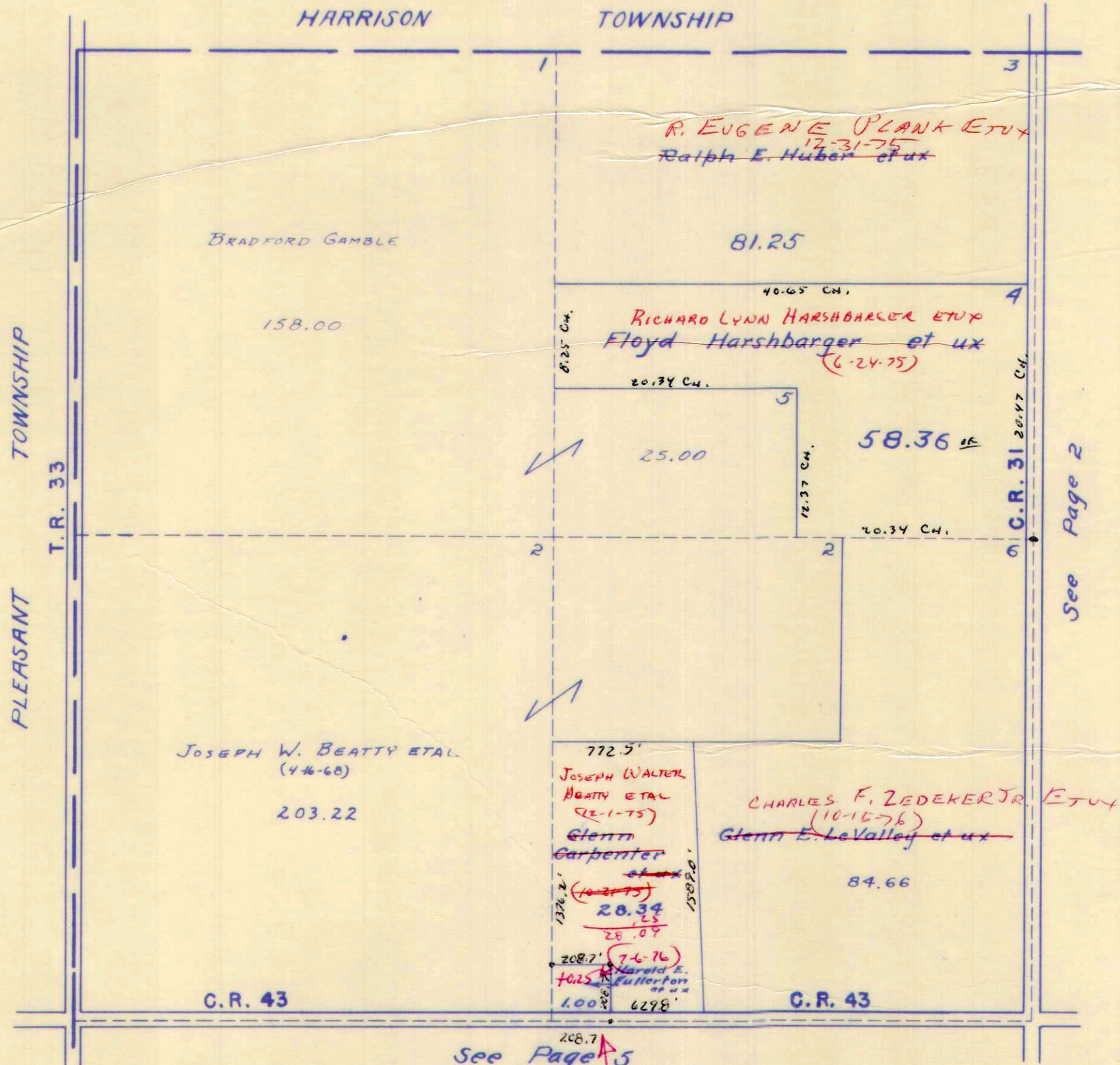

5911

SURVEY OR SECTION	SUB. NO.	NO. ACRES	GRANTOR	GRANTEE	ACRES TRANS'FRD	TRANS.	DATE OF TRANSFER	DEED		LOT NO.	SIZE		REMARKS
								VOL.	PAGE		FRONT	DEPTH	

20-3-14		79.00 35.24	ROBERT W. MILLER (DECD)	HARRIET E. MILLER	79.00 35.24	✓	10-21-74	355	834- 835				
20-3-14		79.00 35.24	HARRIET E. MILLER	CHARLES ROBERT RUTT ETUX	79.00 35.24	✓	11-22-74	356	250 253				
20-3-14		79.00 35.24	CHARLES ROBERT RUTT ETUX	FREEMAN R. YUTZY ETUX	79.00 35.24	✓	8-5-76	365	650- 651				

SECTION 20 TOWN 3 RANGE 14

SCALE 10 CHAINS TO THE INCH

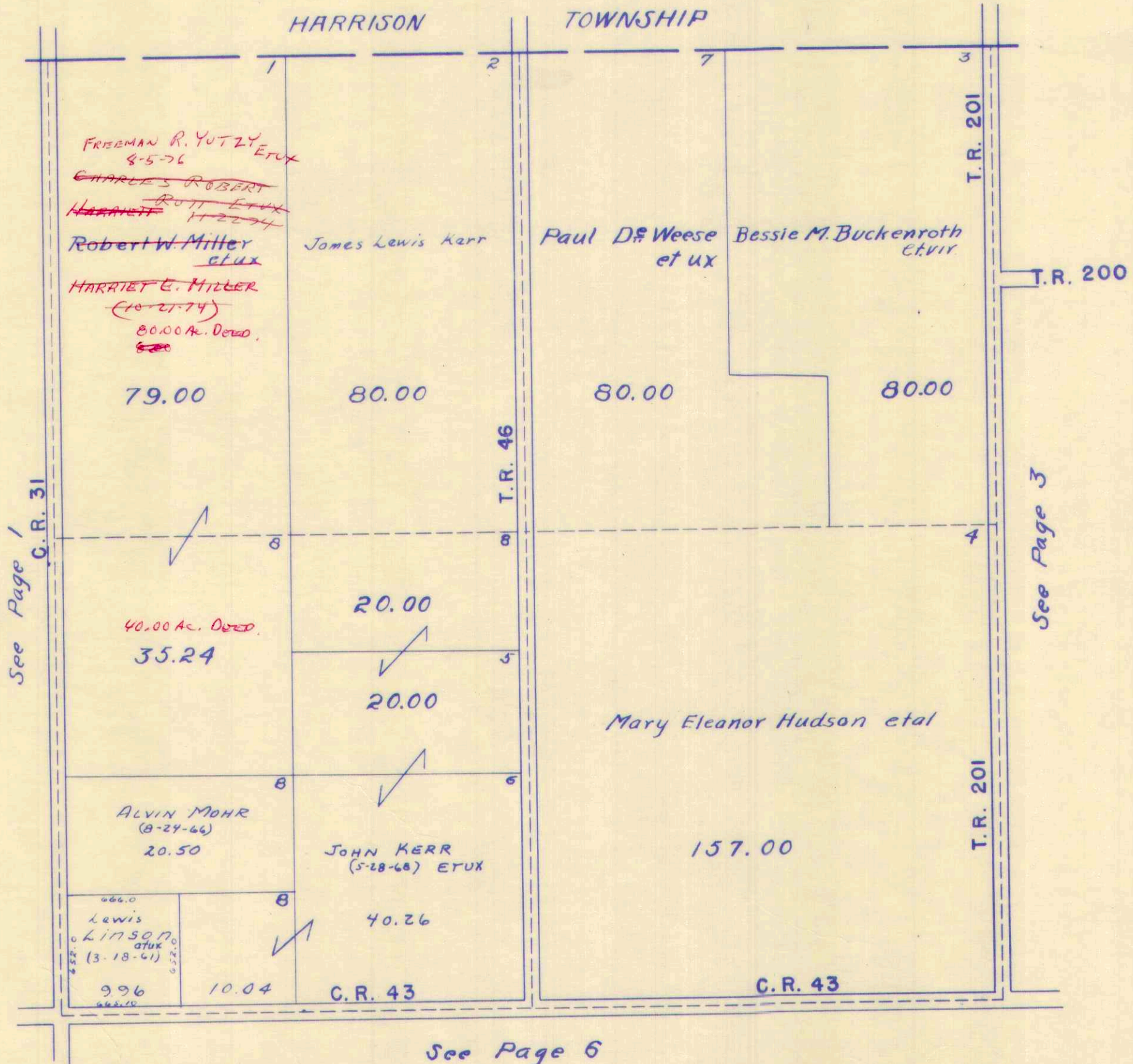

SURVEY OR SECTION	SUB. NO.	NO. ACRES	GRANTOR	GRANTEE	ACRES TRANS'FRD	TRANS.	DATE OF TRANSFER	DEED		LOT NO.	SIZE		REMARKS
								VOL.	PAGE		FRONT	DEPTH	
14-3-14	2	16.00	MARY SIDESINGER	JOHN SIDESINGER	16.00	✓	9-20-71	337	37-38				UNION
14-3-14	1	76.58	CHESTER CULP ETUX	EMERY K. CULP, JR.	76.58	✓	2-14-73	345	271-273				
14-3-14	1	76.58	SHIRLEY CULP ETAL	EMERY K. CULP, JR.	76.58	✓	2-14-73	345	274-276				
14-3-14	1	76.58	EMERY K. CULP, JR. 1/2 INT.	PAULINE CULP	76.58	✓	2-14-73	345	277-279				
14-3-14		76.58	EMERY K. CULP, JR. ETUX	JACK EMERY CULP ETUX	30.00	✓	7-9-76	365	230-231				NEW SURVEY

UNION TOWNSHIP
SECTION 14 TOWN 3 RANGE 14

SCALE 10 CHAINS TO THE INCH

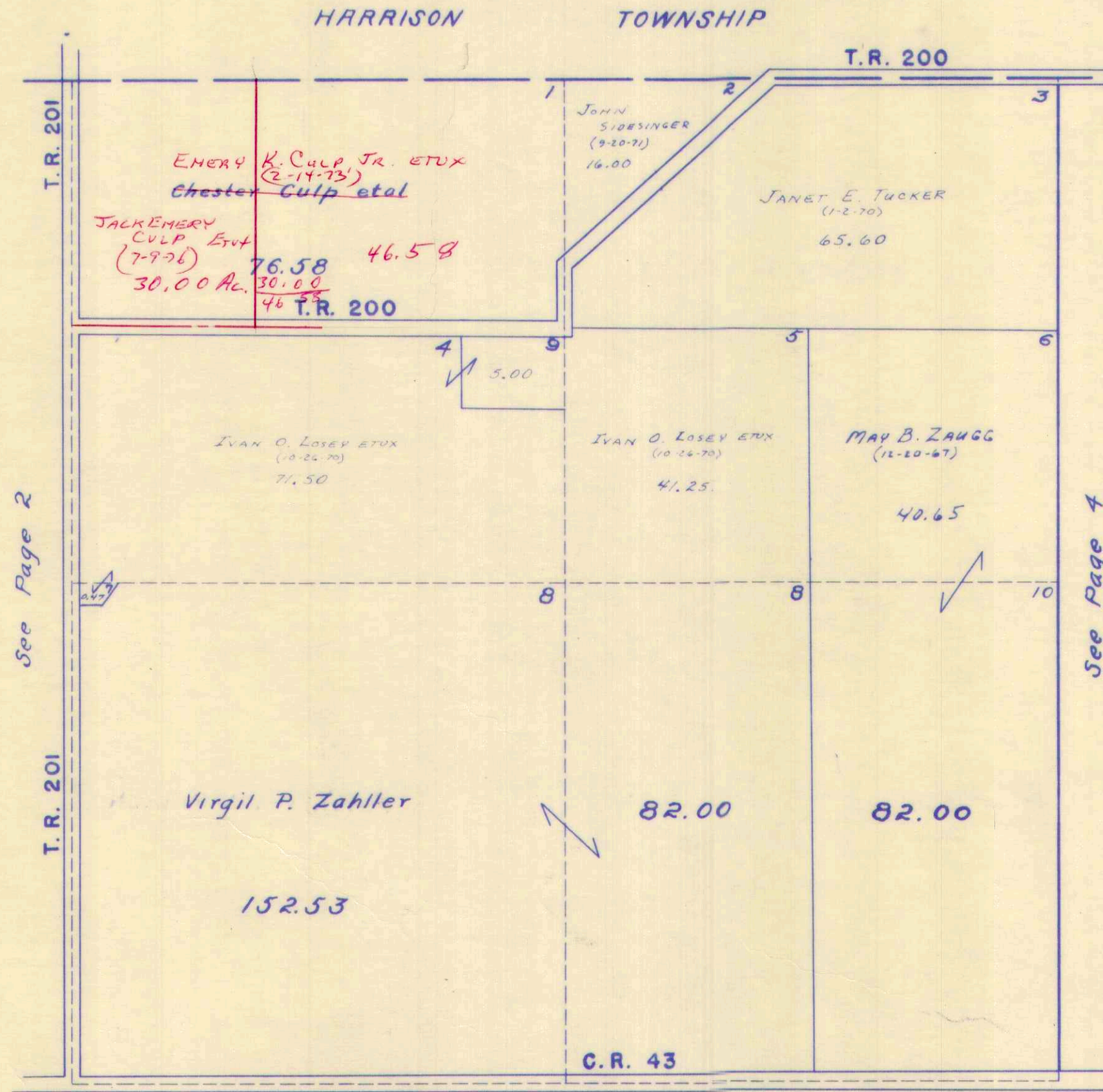

SURVEY OR SECTION	SUB. NO.	NO. ACRES	GRANTOR	GRANTEE	ACRES TRANS'FRD	TRANS.	DATE OF TRANSFER	DEED		LOT NO.	SIZE		REMARKS
								VOL.	PAGE		FRONT	DEPTH	
8-3-14		160.00	Ray Kauffman (Decd)	Sarah V. Kauffman	160.00	✓	6-11-71	335	473-474				Union
4 8-3-14		9.57	CLARENCE H. PARKER ETUX	ARTHUR L. KEMP ETUX	2.00	✓	11-18-71	337	930-931				"
8-3-14	12	3.00 3.43	WILLIAM LOYER ETUX	FRANKLIN C. BROWN ETUX	3.43	✓	12-3-71	338	152-153				
8-3-14	12	3.00 3.43	Franklin C. Brown ETUX	Douglas L. Penhorwood ETUX	3.00	✓	5-2-72	340	191-192				Union
2-3-14	3	1.00	Clarence H. Parker ETUX	Arthur L. Kemp ETUX	1.00	✓	7-7-72	341	442-443				"
8-3-14		.50	DAVID A. MILLER ETUX	VIRGINIA E. MILLER	.50	✓	9-11-72	342	805-806				
2-3-14	1, 2	10.00, 68.00	DAVID M. COOVER ETAL	WILLIAM LEE ARNOLD ETUX	1.00	✓	12-12-72	344	213-216				
8-3-14	3	86.82	CHARLES H. DOWNING DEC'D	PEARL M. DOWNING ETAL	86.82	✓	4-12-73	346	181-183				
8-3-14	3	86.82	PEARL M. DOWNING DEC'D	GLENN K. DOWNING ETAL	86.82	✓	4-12-73	346	184-186				
2-3-14	1	67.50	DAVID M. COOVER ETAL	LOU PERRY ETUX	1.00	✓	4-16-73	346	318-321				NEW SURVEY
8-3-14	3	86.32	GLENN K. DOWNING ETAL	DON DOWNING	86.32	✓	5-1-73	346	588-591				
2-3-14	3	66.53 15.91	RUBY C. KING DEC'D	WILBUR Y. KING	15.91	✓	7-7-73	347	778-780				
2-3-14		6.57	CLARENCE H. PARKER ETUX	ARTHUR L. KEMP ETUX	1.23	✓	3-18-74	351	736-737				NEW SURVEY
2-3-14		66.50 75.02	DAVID M. COOVER ETAL	HAROLD F. MARTIN	2.43	✓	10-21-74	355	816-819				
8-3-14		1.00	JAMES S. TRUESDALE DEC'D	BETTY J. TRUESDALE	28.22	✓	1-21-75	356	904				
2-3-14		1.00	JAMES E. NORRIS DEC'D	ROBERT D. BAZZLE ETUX	1.00	✓	2-14-75	357	192-193				
2-3-14		1.00	MARIE A. NORRIS	" "	1.00	✓	2-14-75	357	194-195				
8-3-14		7.50 + 64.074	ANNA MABEL COOVER (Dec'd)	DAVID M. COOVER	—	✗	4-5-77	369	650-652				
2-3-14		16.25 + 16.25 + 75.35	MARY JEANETTE HOSTETLER ETUX	MYRON D. LILE ETUX	1.68	✗	5-11-77	370	309-310				NEW SURVEY ✓

SECTION 8 TOWN 3 RANGE 14
SECTION 2 TOWN 3 RANGE 14

SCALE 10 CHAINS TO THE INCH

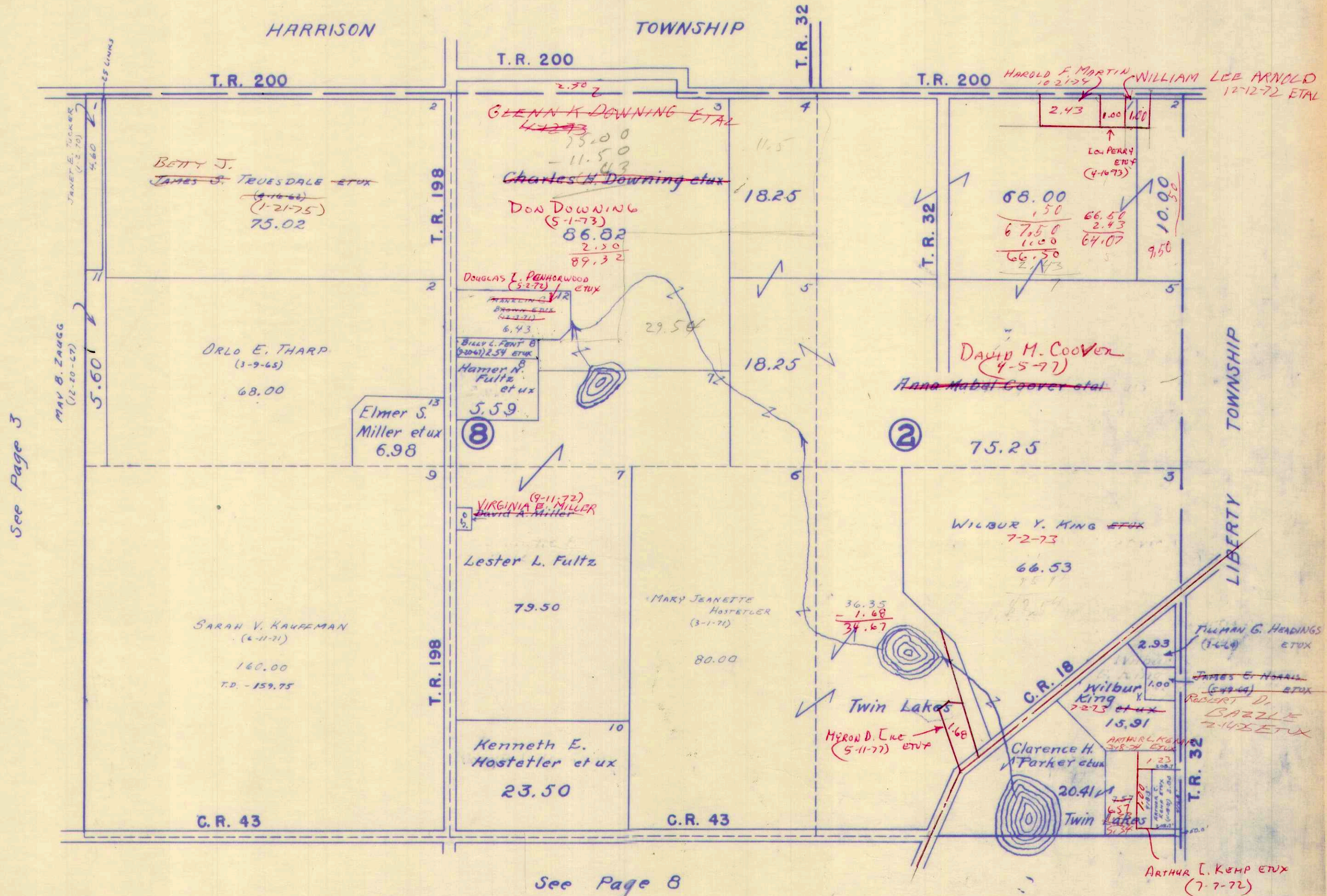

See Page 3

See Page 8

SURVEY OR SECTION	SUB. NO.	NO. ACRES	GRANTOR	GRANTEE	ACRES TRANS'FRD	TRANS.	DATE OF TRANSFER	DEED		LOT NO.	SIZE		REMARKS
								VOL.	PAGE		FRONT	DEPTH	

25-3-14		11.40	ROGER C. WEATHERBY DEL'D	DORA BELLE WEATHERBY	11.40	V	6-30-76	365	87				
25-3-14		40.00 1.60, 18.40	FLOSSIE W. HALL RAYMOND L. HALL	FLOSSIE W. HALL	40.00		7-6-76						
25-3-14		40.00, 18.40 1.60,	FLOSSIE W. HALL	MARJORIE C. ROBY	40.00 1.60, 18.40	V	7-8-76	365	203 206				

SECTION 25 TOWN 3 RANGE 14

SCALE 10 CHAINS TO THE INCH

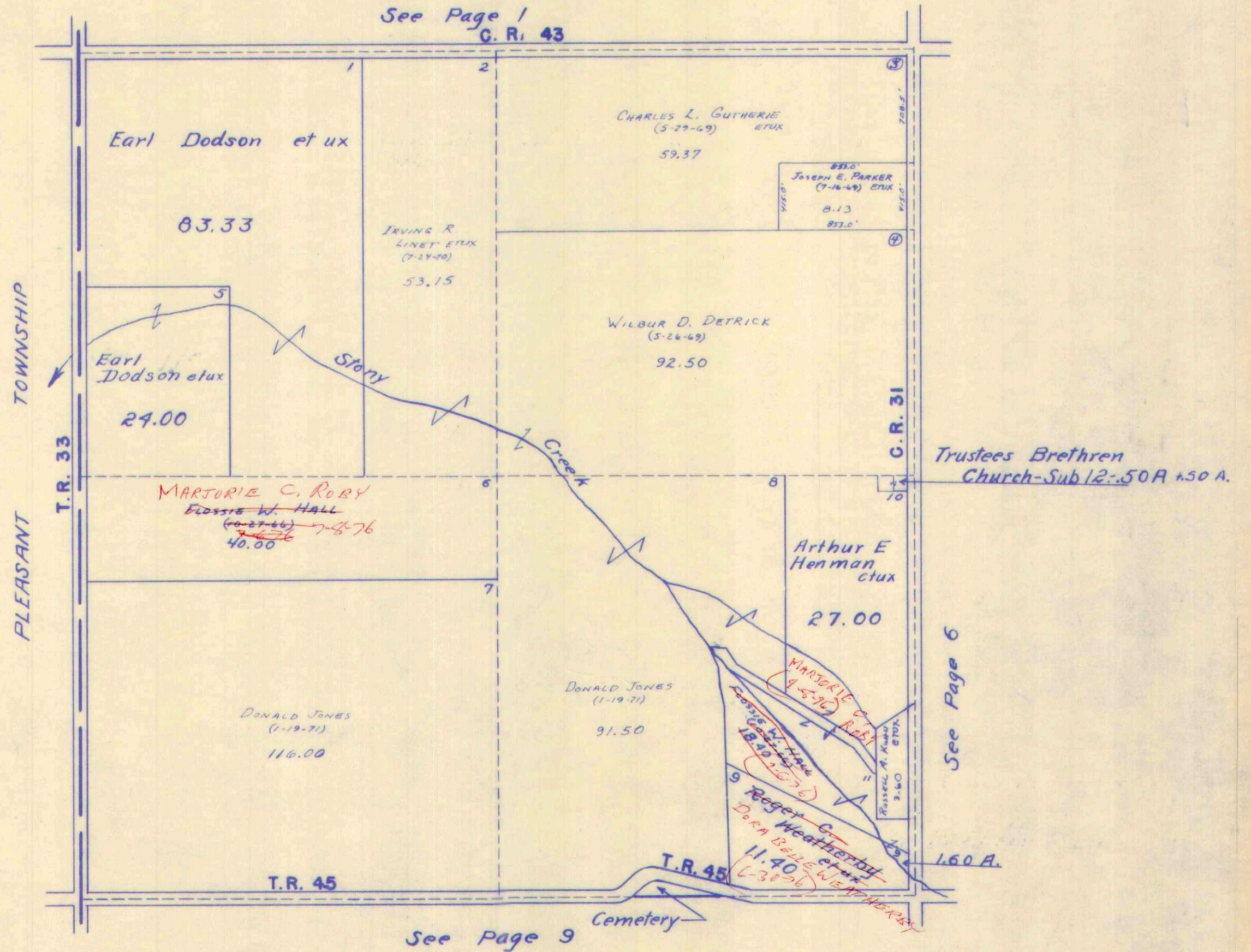

SURVEY OR SECTION	SUB. NO.	NO. ACRES	GRANTOR	GRANTEE	ACRES TRANS'FRD	TRANS.	DATE OF TRANSFER	DEED		LOT NO.	SIZE		REMARKS
								VOL.	PAGE		FRONT	DEPTH	
19-3-14	8	0.96	CHARLES O. TINSLEY ETUX	WALTER L. LAMB JR. ETUX	0.96	✓	7-21-71	336	141-442				
"	"	2.05	Capl M. EASTON ETUX	MAYNARD F. EVANS ETUX	2.05	✓	6-26-72	341	224- 225				
"	"	.96	WALTER L. LAMB JR. ETUX	RENALD J. GILL ETUX	.96	✓	4-17-73	346	327- 328				
19-3-14	5	67.00	IRVING R. LINET ETUX	CURTIS SALYER JR. ETUX	1.00	✓	2-25-74	351	461- 462				NEW SURVEY TRACT 1
19-3-14	5	66.00	" "	ROBERT J. SALYER ETUX	1.00	✓	2-25-74	351	463- 464				NEW SURVEY TRACT 2
19-3-14		65.50	LUCY LUCILLE STEVENSON DEC'D	HARRY G. STEVENSON	65.50	✓	6-29-76	365	62- 63				

SECTION 19 TOWN 3 RANGE 14

SCALE 10 CHAINS TO THE INCH

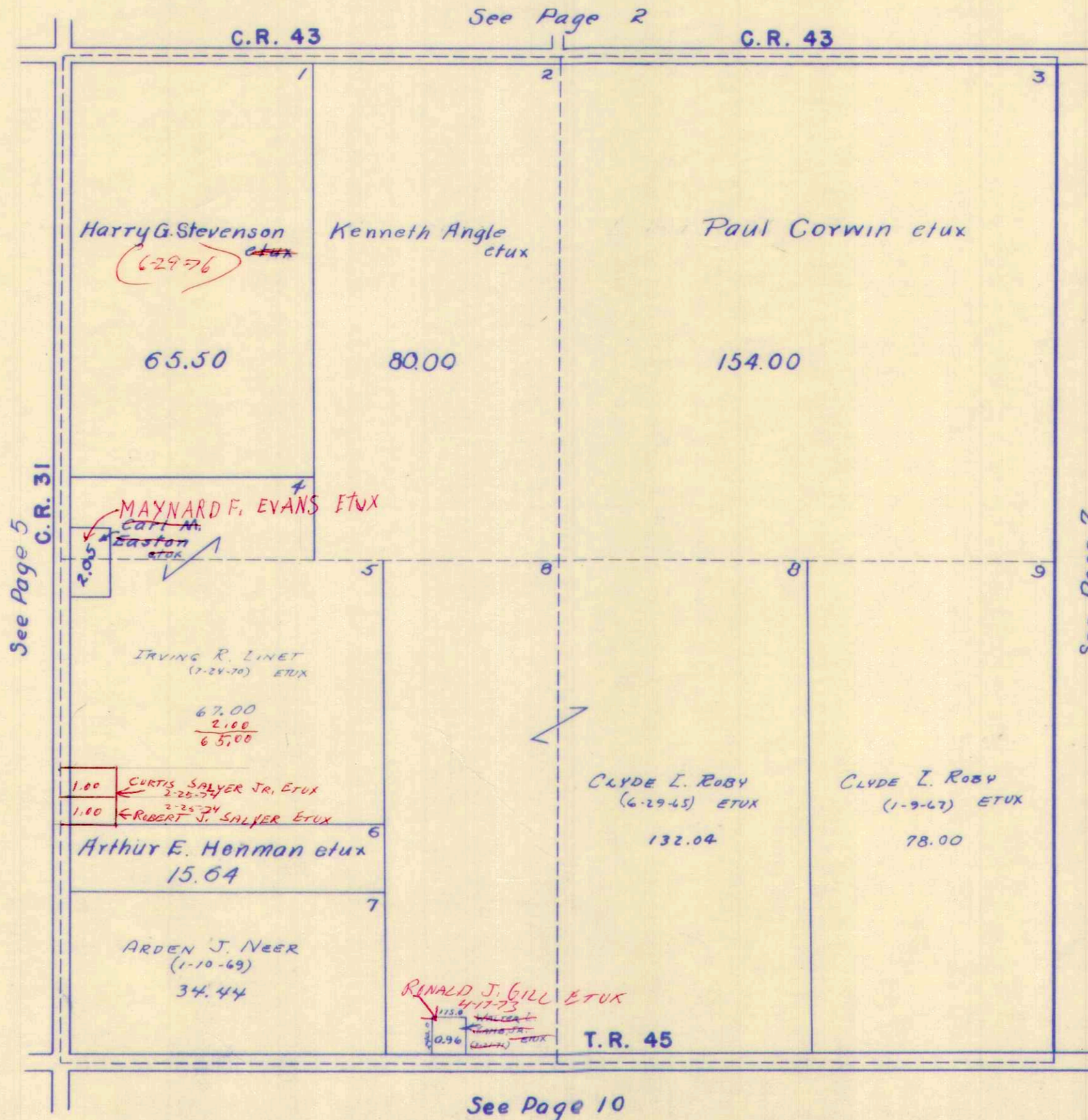

See Page 2

See Page 5
C.R. 31

See Page 7

See Page 10

SURVEY OR SECTION	SUB. NO.	NO. ACRES	GRANTOR	GRANTEE	ACRES TRANS'FRD	TRANS.	DATE OF TRANSFER	DEED		LOT NO.	SIZE		REMARKS
								VOL.	PAGE		FRONT	DEPTH	
13-3-14	2	80.00 Deed 79.75 TP.	ROBERT L. PLANK ETUX	FREDERICK L. HAGER ETUX	80.00 Deed 79.75 TP.	✓	4-8-71	334	523-524			MINERAL RIGHTS.	
13-3-14	7	40.00	Marion H. Roth	Herbert P. + Mary Lou Inskip	16.32	✓	11-3-71	337	711-712			Union Trap	
13-3-14	7c		MARION H. ROTH ETAL	CLIFFORD C. SMITH ETAL	19.43	✓	3-10-72	339	291-298			" "	
13-3-14	11	75	MARTHA PRATER DEC'D	HARRY L. PRATER	75	✓	9-13-72	342	851-852				
13-3-14	5-9-10	15.26 + 118.12 + 1.88	WILBUR A. SMITH ETUX	MARILYN SCOTT	15.26 + 118.12 + 1.88	✓	9-20-73	349	361-363				
13-3-14	9-10	15.26 + 1.88	MARILYN SCOTT	EVELYN C. SMITH	15.26 + 1.88	✓	9-20-73	349	364-366				
13-3-14	5	118.12	MARILYN SCOTT	WILBUR A. SMITH	118.12	✓	9-20-73	349	367-369			Deed says 124.37 Ac.	
13-3-14		6.43	DOYLE E. THURMAN ETUX	WARREN EUGENE TAYLOR ETUX	6.43	✓	1-21-74	351	1-2				
13-3-14		15.26 1.88	EVELYN C. SMITH	MICHAEL W. ALTSTAETTER ETUX	15.26 1.88	✗	3-24-77	369	483 484				
13-3-14		118.12	WILBUR A. SMITH	MICHAEL W. ALTSTAETTER ETUX	118.12	✗	3-24-77	369	487 488				
13-3-14		19.43	MARION H. ROTH	CLIFFORD C. SMITH ETAL	19.43	✗	3-24-77	369	481 482			CORRECTIVE Deed	
13-3-14		19.43	JUDITH S. JOHNSON	MICHAEL W. ALTSTAETTER ETUX	19.43	✗	3-24-77	369	485 486				
13-3-14		19.43	CLIFFORD C. SMITH	" "	19.43	✗	3-24-77	369	487 488				
13-3-14		19.43	GARY A. SMITH	" "	19.43	✗	3-24-77	369	489 491				

UNION TOWNSHIP
SECTION 13 TOWN 3 RANGE 14

SCALE 10 CHAINS TO THE INCH

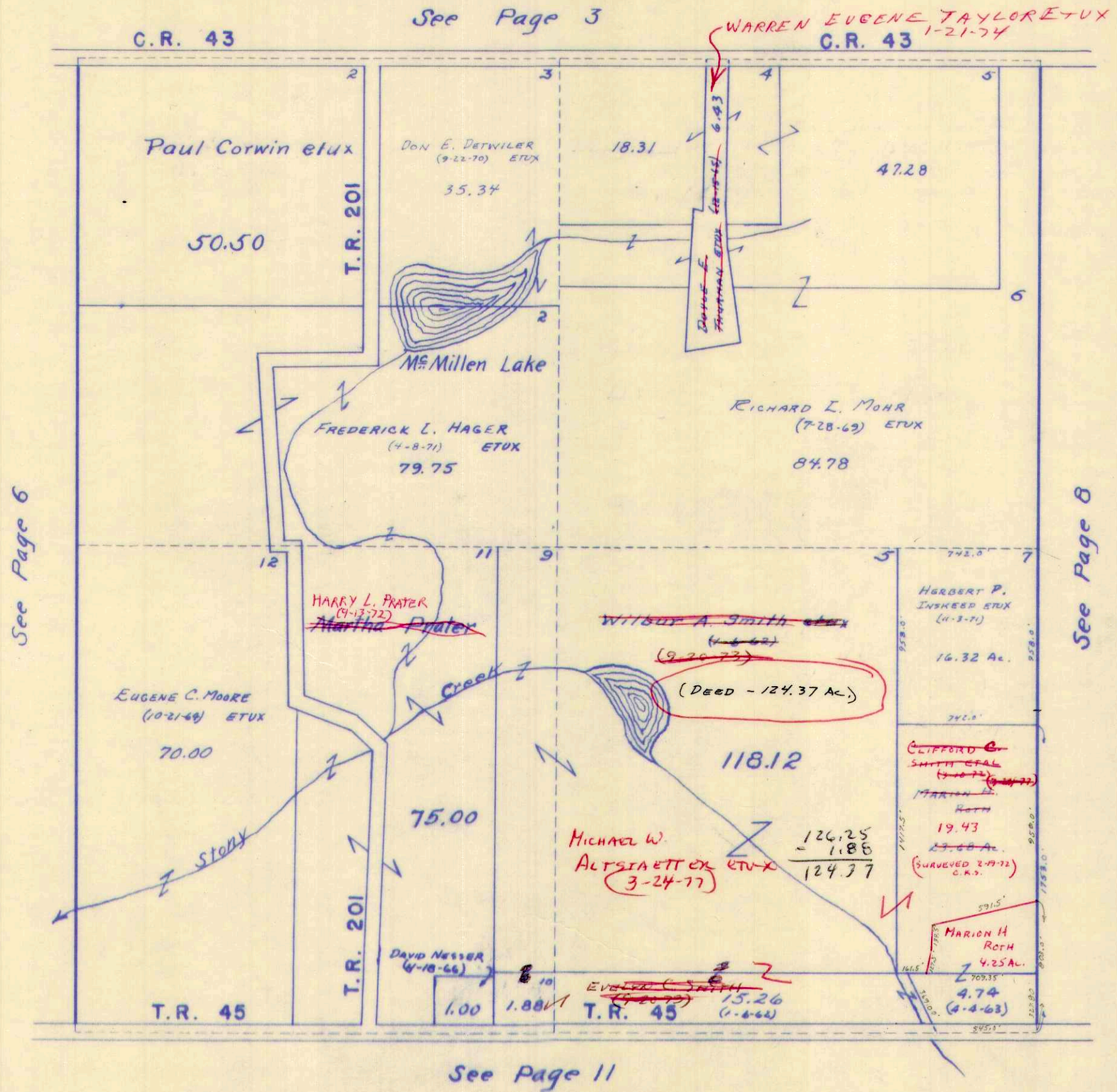

SURVEY OR SECTION	SUB. NO.	NO. ACRES	GRANTOR	GRANTEE	ACRES TRANS'FRD	TRANS.	DATE OF TRANSFER	DEED		LOT NO.	SIZE		REMARKS
								VOL.	PAGE		FRONT	DEPTH	
7-3-14	1	67.79	Tillman G. Headings ETUX	Norman H. Russell ETUX	1.00	✓	5-24-71	335	212-213			SW Cor of 67.79A	
7-3-14	2	40.00	Kenneth E. Hostetler ETUX	Loa Lee Campbell	3.22	✓	7-2-71	335	826-829		249.9'	561.1'	
7-3-14			ELTON J. SLONECKER ETUX	RAYMOND ELDON MUTH ETUX	10.00 6.42 1.72	✓	8-4-71	336	386-388				UNION
7-3-14		59.84	THOMAS W SWISHER ETAL	THELMA JOANN HITT	59.84	✓	8-5-71	336	433-434				
7-3-14			RICHARD MILLER ETUX & C.	DONALD BRUNSON ETUX	1.50	✓	5-22-72	340	532-533				
7-3-14			PHYLIS E. BENCHOFF ETUX & C.	RICHARD MILLER ETUX	3.58	✓	5-22-72	340					
7-3-14	1	66.79	TILLMAN G. HEADINGS ETUX	MYRON D. LILE ETUX	1.00	✓	6-12-72	340	912-913				NEW SURVEY
7-3-14		.85	(RAY G. HARTZLER) CLARABELL SMITH DEC'D	HARLAN R. CORDREY	.85	✓	9-12-72	342	829-830				
7-3-14	7	13.85	WELDON G. WHITMILL DEC'D	NIGLE L. STANDLEY ETUX	13.85	✓	11-14-72	343	840-843				
7-3-14	1	78.75	JOHN P. HARRISON ETUX	CHARLES F. ZEDEKER JR. ETUX	78.75	✓	2-12-73	345	236-237				
7-3-14		64.79	TILLMAN G. HEADINGS ETUX	FRANK H. LILE ETUX	1.00, 1.00	✓	2-16-73	345	328-331				
7-3-14	5	0.85	HARLAN R. CORDREY	CARL EDWARD ARMENTROUT ETUX	0.85	✓	4-10-73	346	125-128				
7-3-14	5	5.00	EARNESTINE HOLLOPETER	HARMON J. CONRAD ETUX	4.60	✓	4-20-73	346	372-373				
7-3-14	5	39.52	ROSS C. FANSLER ETUX	RAYMOND ELDON MUTH ETUX	39.52	✓	7-5-73	347	862-865				
1-3-14		2.63	VESTA M. KINDELL (DEC'D)	ROBERT J. KINDELL	2.63	✓	10-15-73	349	691-733				
7-3-14		4.14	PHYLLIS BENCHOFF BRUNSON ETUX	ADRIENNE PRATT	.69	✓	10-16-73	349	734-735				NEW SURVEY
7-3-14		.69	ADRIENNE PRATT	DONALD L. BRUNSON ETUX	.69	✓	10-16-73	349	736-781				
7-3-14	1	78.75	CHARLES F. ZEDEKER, JR. ETUX	TRUSTEES, SOUTH UNION MENNONITE CHURCH	0.124	✓	10-23-73	349	782-184				SAGARS CEMETERY - New Survey
7-3-14	18	59.84	THELMA JOAN HITT	JAMES C. DODGE ETUX	59.84	✓	2-4-74	351	185-186				
7-3-14	18	59.84	JAMES C. DODGE ETUX	THELMA JOAN HITT ETAL	59.84	✓	2-4-74	351	187-268				
1-3-14	1	64.66	TILLMAN G. HEADINGS ETUX	CARL L. LATTIMER ETUX	1.00	✓	4-12-74	352	269-535				NEW SURVEY
7-3-8	1	59.20	KENNETH E. ANGLE ETUX	RICHARD J. RUPP ETUX	13.40	✓	4-26-74	352	536-780				NEW SURVEY
7-3-14		6.22 13.84	SCHUBERT K. DACHENBACH	OLIVER E. MEES ETUX	6.22 13.84	✓	4-1-75	357	780-783				NEW SURVEY
7-3-14		6.22 13.84	OLIVER E. MEES ETUX	GERALD E. INSKEEP ETUX	5.12 13.84	✓	4-1-75	357	783-805				NEW SURVEY
1-3-14		63.79	TILLMAN G. HEADINGS ETUX	ELVA MAE HEADINGS ETAL	1.00	✓	6-23-75	359	1-2				NEW SURVEY
1-3-14		1.00	CARL L. LATTIMER ETUX	DELBERT R. FULLENKAMP ETUX	1.00	✓	10-24-75	360	772-888				
1-3-14		1.00	NORMAN H. RUSSELL ETUX	LESTER C. CERWINSKY ETUX	1.00	✓	6-25-76	364	889-868				
1-3-14		0.59 0.13	EARNESTINE HOLLOPETER	KENNETH E. HOSTETLER ETUX	0.59 0.13	✓	8-6-76	365	669-465				
1-3-14		1.00	LESTER C. CERWINSKY ETUX	TERRY E. POLING ETUX	1.00	✓	9-9-76	366	466-204				
7-3-14		0.85	CARL EDWARD ARMENTROUT ETUX	JOHN M. ARMENTROUT ETUX	0.85	✓	10-25-76	367	205-436				
1-3-14		1.00	Myron D. Lile etux	Russell L. Kirkbride etux	1.00	✗	4-4-77	369	437-89				old L.H.G. survey
1-3-14		1.00	FRANK H. LILE ETUX	Russell L. Kirkbride ETUX	1.00	✗	6-27-77	371	89-996				
1-3-14		62.79	TILLMAN G. HEADINGS ETUX	DAVID R. WROG ETUX	1.41	✗	8-9-77	371	997				NEW SURVEY

53
50
183

15277
14310
967

UNION TOWNSHIP

SECTION 7 TOWN 3 RANGE 14 SECTION 1 TOWN 3 RANGE 14

SCALE 10 CHAINS TO THE INCH

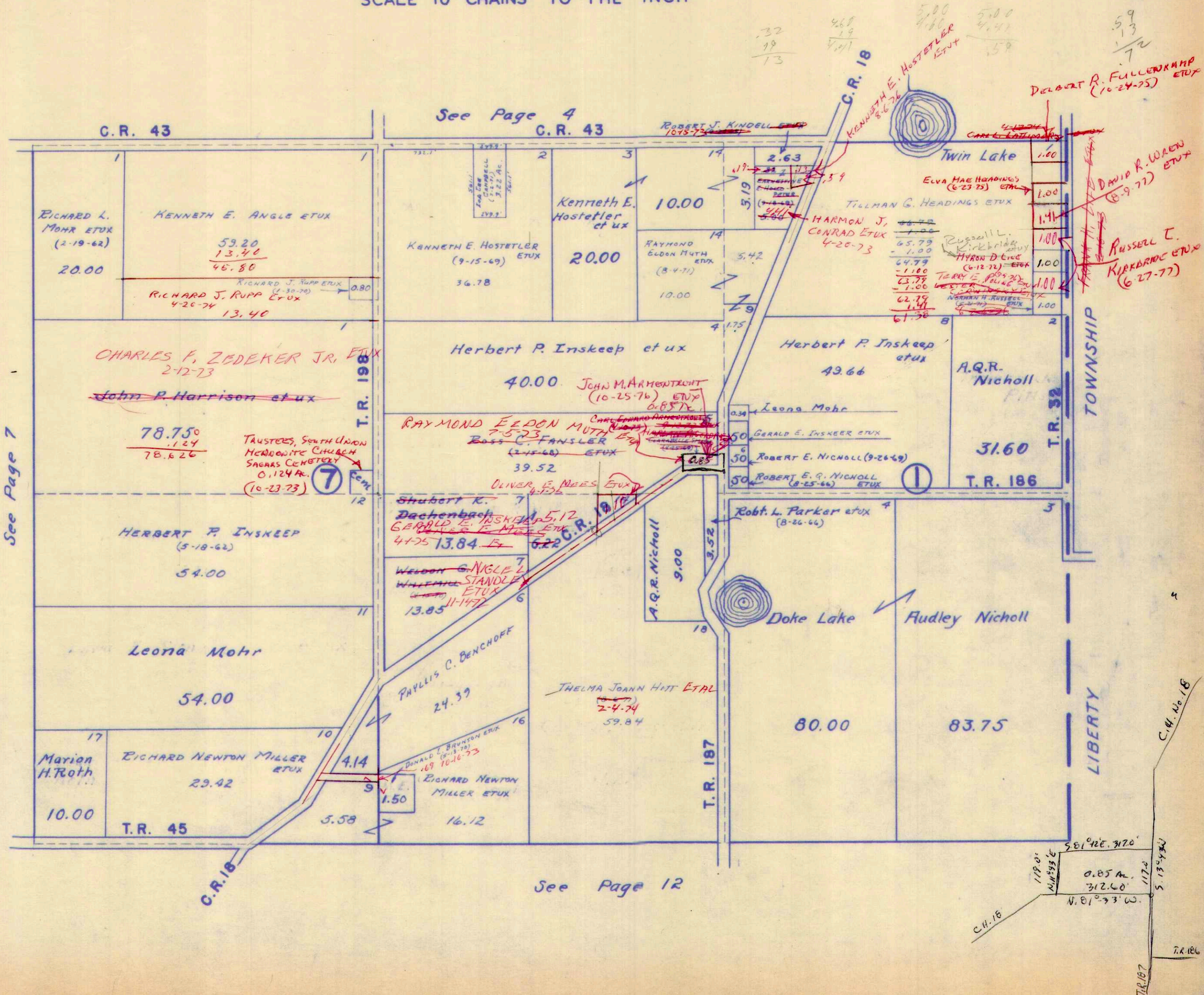

See Page 7

See Page 12

SURVEY OR SECTION	SUB. NO.	NO. ACRES	GRANTOR	GRANTEE	ACRES TRANS'FRD	TRANS.	DATE OF TRANSFER	DEED		LOT NO.	SIZE		REMARKS
								VOL.	PAGE		FRONT	DEPTH	
	5	98.99	ROY T DWANN ET UX LLOYD X LYNN STOTLER	CLIFFORD BWRNSIDE ET UX HARRY WICHERSON ET UX	91.27 2.00	✓ ✓	4-11-72 6-22-72	339 342	857-858 483 484				UNION NEW SURVEY

SECTION 30 TOWN 4 RANGE 13

SCALE 10 CHAINS TO THE INCH

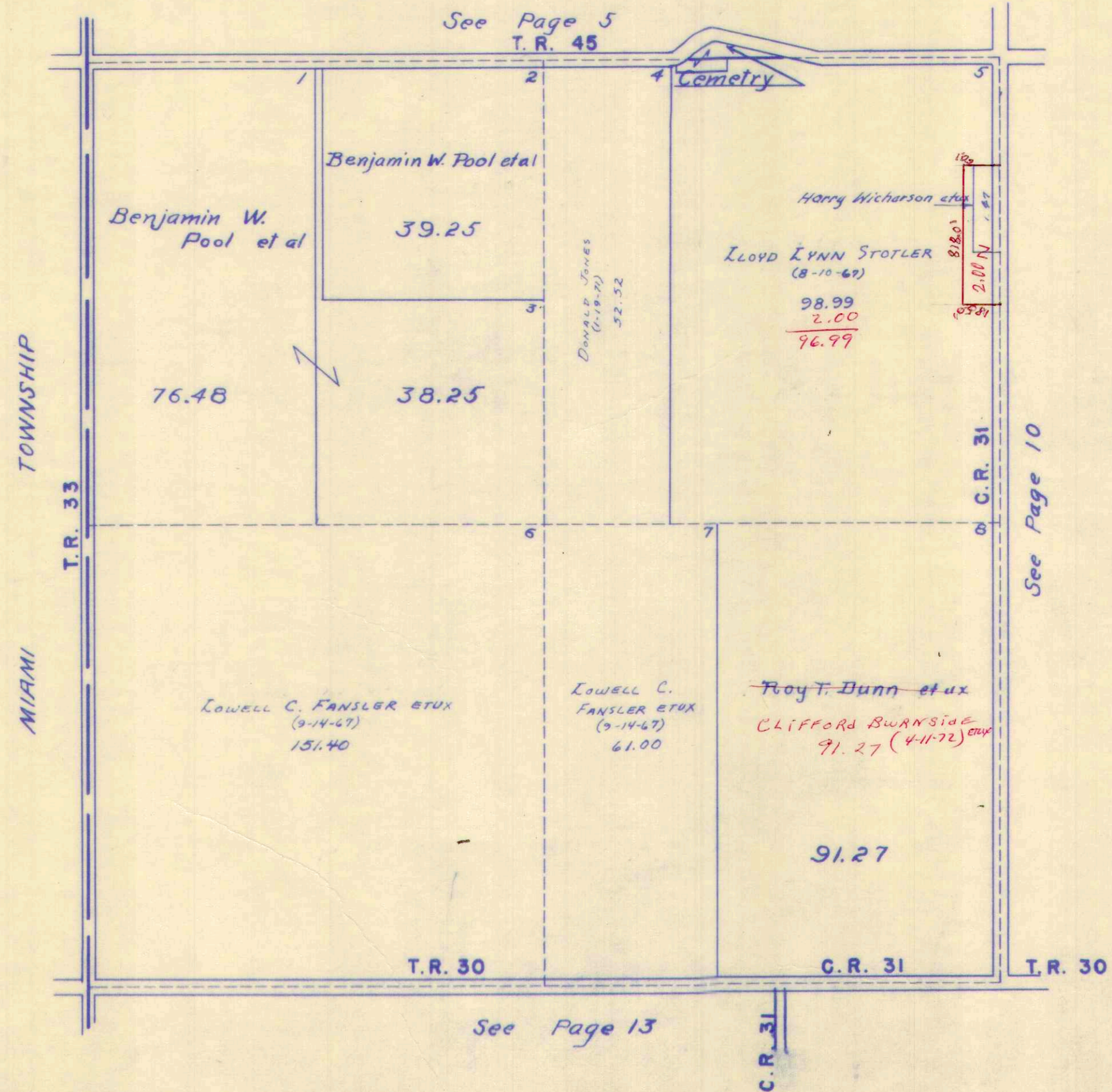

SURVEY OR SECTION	SUB. NO.	NO. ACRES	GRANTOR	GRANTEE	ACRES TRANSFRD	TRANS.	DATE OF TRANSFER	DEED		LOT NO.	SIZE		REMARKS
								VOL.	PAGE		FRONT	DEPTH	
24-4-13		16.91	STEWART R. WARD ETUX	MARILYN SCOTT	16.91	↓	9-12-75	360	203- 205				
24-4-13		16.91	MARILYN SCOTT	STEWART R. WARD ETUX	16.91	↓	9-12-75	360	206- 208				
24-4-13		3.00	SHIRLEY J. KERR DEC'D	RICHARD E. KERR	3.00	✓	5-20-76	363	774- 776				
24-4-13		16.91	STEWART R. WARD ETUX	BETTY A. WILCOXON	16.91	✗	6-8-77	370	807- 808				

SECTION 24 TOWN 4 RANGE 13

SCALE 10 CHAINS TO THE INCH

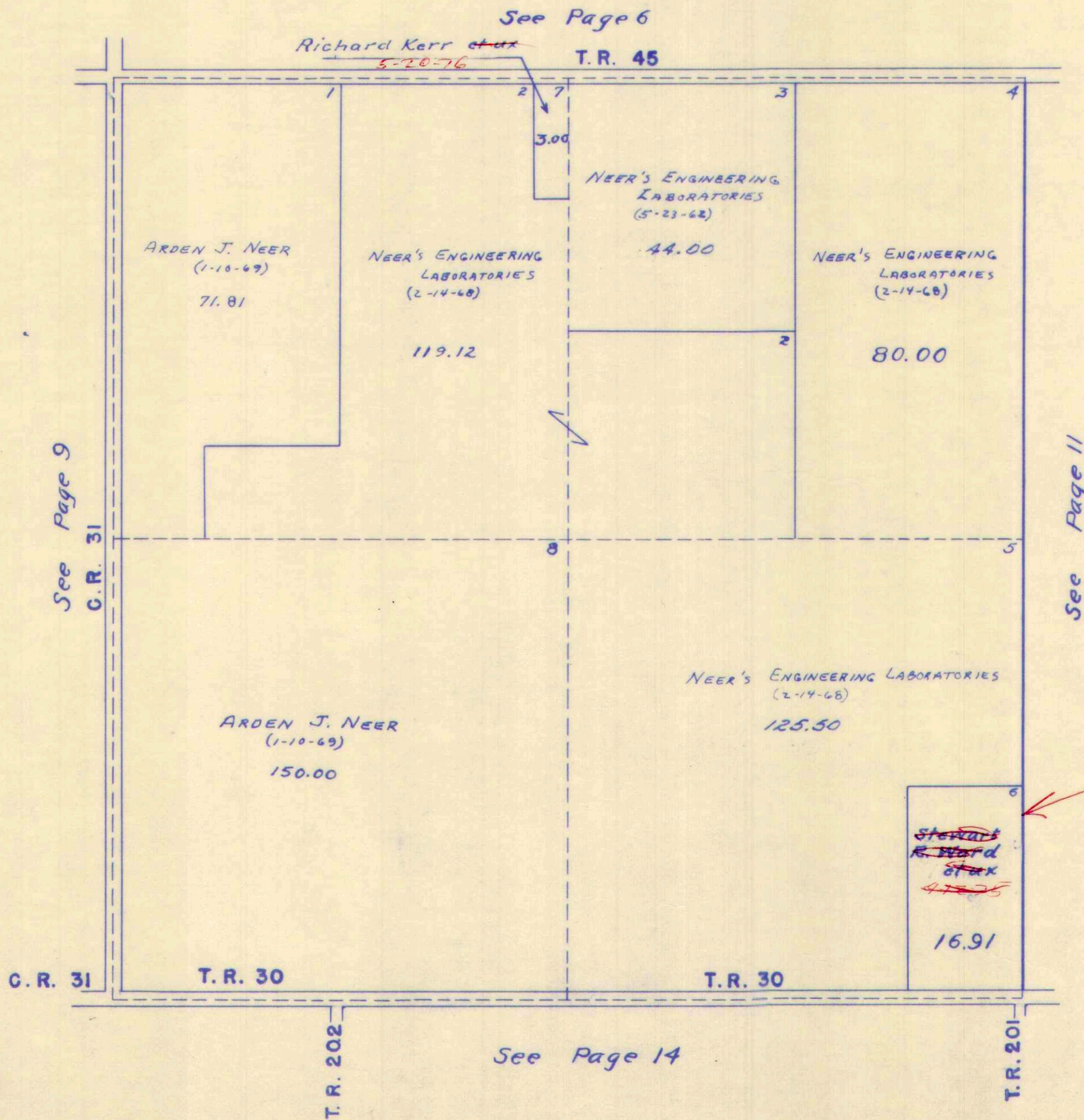

BETTY A. WILCOXON
(6-8-77)

SURVEY OR SECTION	SUB. NO.	NO. ACRES	GRANTOR	GRANTEE	ACRES TRANSFRD	TRANS.	DATE OF TRANSFER	DEED		LOT NO.	SIZE		REMARKS
								VOL.	PAGE		FRONT	DEPTH	
18-4-13	6	3.00	CHRISTIE B. ROTH ETUX	ROBERT G. ROTH ETUX	4.25 3.95	✓	8-19-71	330	589-585			5.00 EXCEPT 1.05 AC. UNION	
18-4-13	6	1.05	CHRISTIE B. ROTH ETUX	JAMES C. DODGE ETUX	1.05	✓	7-24-71	341	713-714				
18-4-13	6	1.05	JAMES C. DODGE ETUX	CHRISTIE B. ROTH ETUX	1.05	✓	7-24-71	341	715-716				
18-4-13		.80	LEVI G. KANAGY ETUX	PATRICK J. ADAMS ETUX	0.80	✓	12-19-72	344	511-313				
18-4-13	2	77.00	OSCAR E. SIDLE ETUX	CHARLES W. M ^o BRIEN ETUX	1.00	✓	3-9-73	345	588-589			New Survey	
18-4-13	2	76.00	OSCAR E. SIDLE ETUX	W. JAMES M ^o BRIEN ETUX	2.73	✓	3-9-73	345	590-591			New Survey	
18-4-13	3	78.12	JONATHAN SHERMAN KAUFFMAN	DECD EMMA A. KAUFFMAN	78.12	✓	11-8-73	350	67				
18-4-13	1	77.00	HELEN MOORE	CALVIN R. MOORE ETUX	1.25	✓	1-14-74	350	842-889-893-890			New Survey	
18-4-13		78.12	EMMA A. KAUFFMAN	FOOD MART, INC.	78.12	✓	5-23-75	358	501-502				
18-4-13		78.12	DANIEL WILLIAMSON DECD	LEONA MOHR	78.12	✓	5-27-75	358	50			No. TRANSFER	
18-4-13		1.00	ANNA M. M ^o BRIEN (DECD)	CHARLES W. M ^o BRIEN	1.00	✓	10-22-75	360	749				
18-4-13		8.00 30.00 60.25	HERBERT L. KING ETUX	MARILYN SCOTT	8.00 30.00 60.25	✓	5-14-76	363	663-665				
18-4-13		8.00 30.00 60.25	MARILYN SCOTT	HERBERT L. KING ETUX	8.00 30.00 60.25	✓	5-14-76	363	666-668				

SECTION 18 TOWN 4 RANGE 13

SCALE 10 CHAINS TO THE INCH

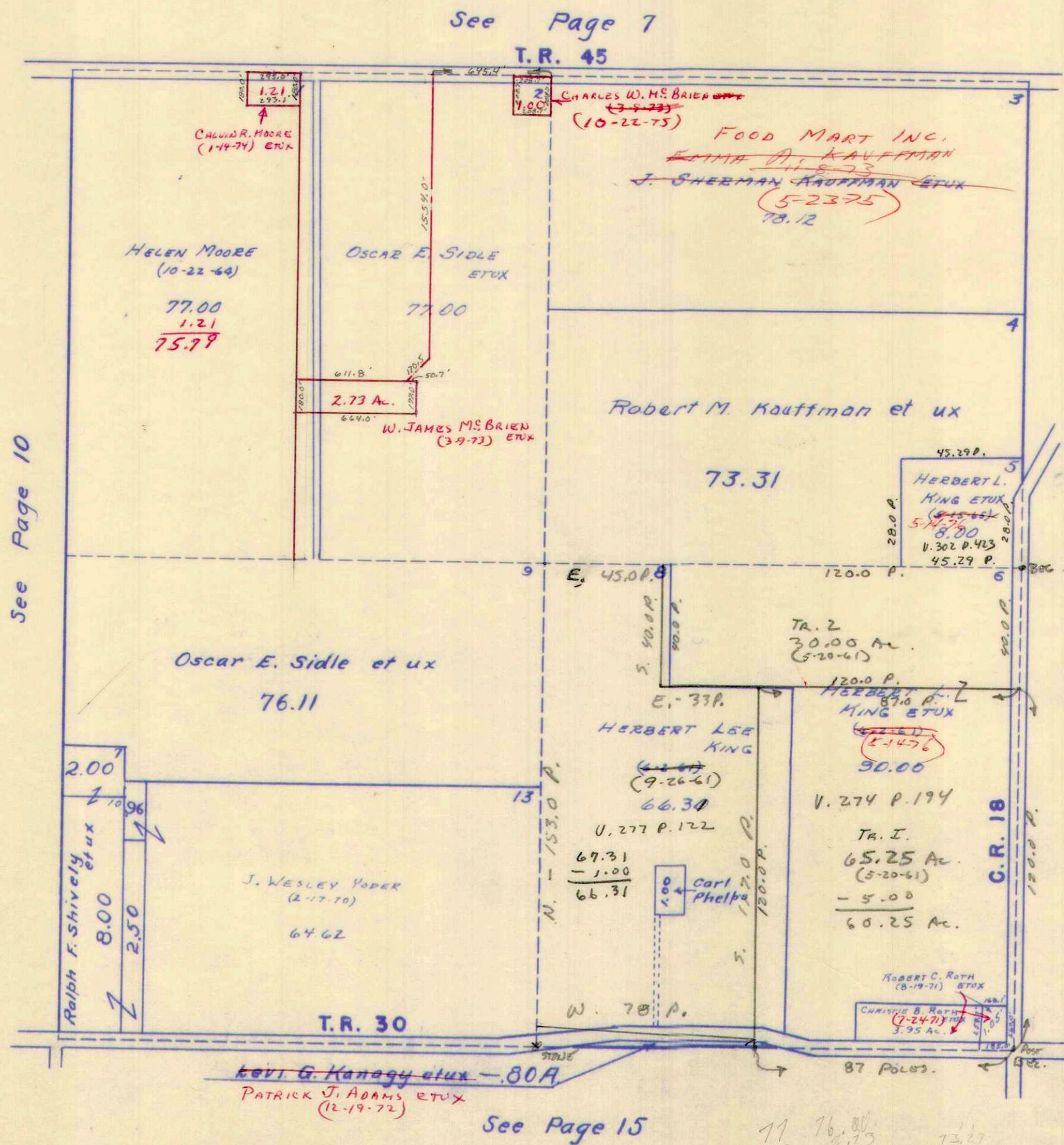

See Page 7
T.R. 45

See Page 10

See Page 12

87
78
165

EXCEPTION
 ← 260 N-S
 ← 840 E-W
 5.00 Ac.

See Page 15

11 76.00
 2 73.29
 73.29
 13.27
 76.00

SURVEY OR SECTION	SUB. NO.	NO. ACRES	GRANTOR	GRANTEE	ACRES TRANS'FRD	TRANS.	DATE OF TRANSFER	DEED		LOT NO.	SIZE		REMARKS
								VOL.	PAGE		FRONT	DEPTH	
12-4-13	2	26.54 3.27	ELZA LEWIS FOWLER, SINGLE	ROBERT M. KING ETUX	26.54 3.27	✓	3-26-71	334	319-321				
6-4-13	3	56.99 35.10	ARNOLD J. REGIER ETUX	WILLIS FERRYMAN ETUX	1.86 35.10	✓	7-26-71	336	243-246				
12-4-13	10	42.90	FERN GUTHRIE (DEC'D)	BILL E. GUTHRIE	42.90	✓	5-22-72	340	531-533 295-				
12-4-73		80.	HELEN M. MILLER (HELEN STICKROD)	DALE P. SNAPP ETUX	80.	✓	10-11-72	343	296				
12-4-73	1	38.00	CYRIL E. GUTHRIE DEC'D	BILL E. GUTHRIE	38.00	✓	3-16-73	346	668				
12-4-13	6	49.50	ARTHUR C. ROVSA ETUX	H. OLAF JERNIS ETUX	49.50	✓	3-27-73	346	874- 875				
6-4-13	1	1.86	WILLIS O. FERRYMAN ETUX	GAYLORD C. HEATH ETUX	1.86	✓	4-9-73	346	87- 873				
6-4-73	3	56.13	ARNOLD J. REGIER ETUX	RICHARD L. MARTIN ETAL	49.35	✓	12-17-73	350	597- 598				NEW SURVEY
6-4-13	5	57.64 18.84	CHALMERS W. YODER	FRED D. EVANS ETUX	57.64 18.84	✓	1-18-74	350	979- 982				
6-4-13	5	57.64 18.84	FRED D. EVANS ETUX	GARY A. SMITH ETUX	57.64 18.84	✓	2-1-74	351	164- 166				
12-4-13	2	26.54 3.27	ROBERT M. KING ETUX	JACK K. BRUST ETAL	26.54 3.27	✓	5-6-74	352	705- 706				
6-4-13		49.35	MARIE ELOUISE MARTIN DEC'D	RICHARD LEE MARTIN	49.35	✗	8-15-77	372	90- 92				

SECTION 12 TOWN 4 RANGE 13

SECTION 6 TOWN 4 RANGE 13

SCALE 10 CHAINS TO THE INCH

- GAYLORD C. HEATH ETUX (4-9-73)
1. ~~W. R. LUKE ETUX (4-28-69)~~
 2. THOMAS GENE ALLEN ETUX
 3. THOMAS GENE ALLEN ETUX (10-30-70)

See Page 8

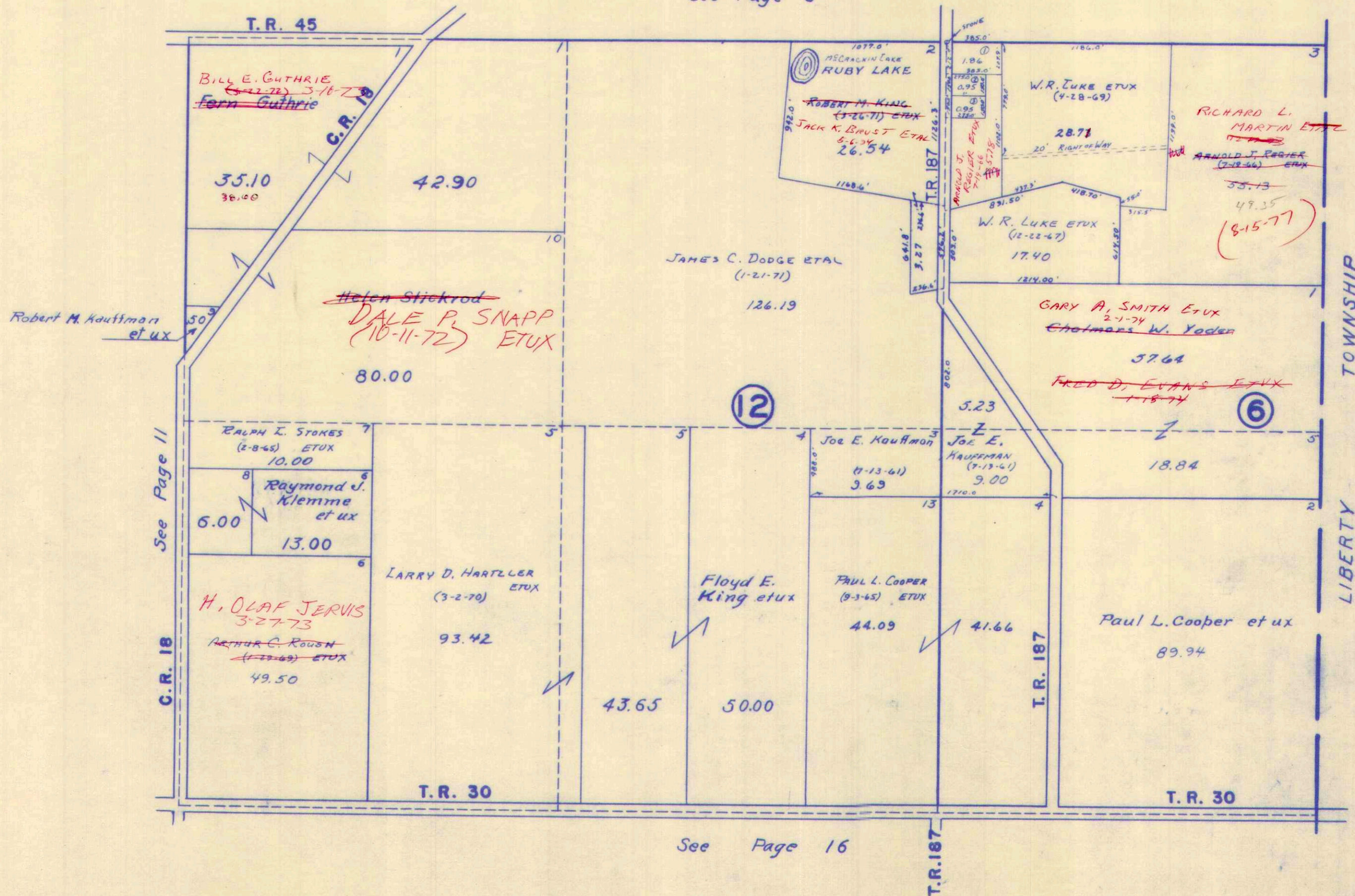

SURVEY OR SECTION	SUB. NO.	NO. ACRES	GRANTOR	GRANTEE	ACRES TRANS'FRD	TRANS.	DATE OF TRANSFER	DEED		LOT NO.	SIZE		REMARKS
								VOL.	PAGE		FRONT	DEPTH	
29-4-13	7	80.00	ROBERT WEATHERBY	ETHEL L. WEATHERBY	80.00	✓	3-18-71	334	205				
29-4-13	7	80.00	ETHEL L. WEATHERBY, WIDOW	MAX WEATHERBY ETUX	80.00	✓	4-28-71	334	813-814				
29-4-13	8	155.70	CHARLES F. ZEDEKER, SR. ETUX	DANIEL L. HUGHES ETUX	155.70	✓	7-1-74	353	818-819				
29-4-13	8	155.70	DANIEL L. HUGHES ETUX	HERBERT P. HUNT ETUX	155.70	✓	7-1-74	353	820-821				
29-4-13		86.00	MABEL G. STAYROOK DEL'D	ANDREW J. STAYROOK	86.00	✓	12-3-76	368	13-14				
29-4-13		89.00	ANDREW J. STAYROOK	CAROL SUE HOLDREN	89.00	✓	12-8-76	368	75-76				New Survey
29-4-13		86.47	ANDREW J. STAYROOK	ROBERTA M. GRABEN	86.47	✓	12-8-76	368	73-74				" " 12.18 A.
29-4-13		89.00	ANDREW J. STAYROOK	NEIL P. SHOUGH ETUX	89.00	✓	1-18-77	368	583-584				New Survey

SECTION 29 TOWN 4 RANGE 13

SCALE 10 CHAINS TO THE INCH

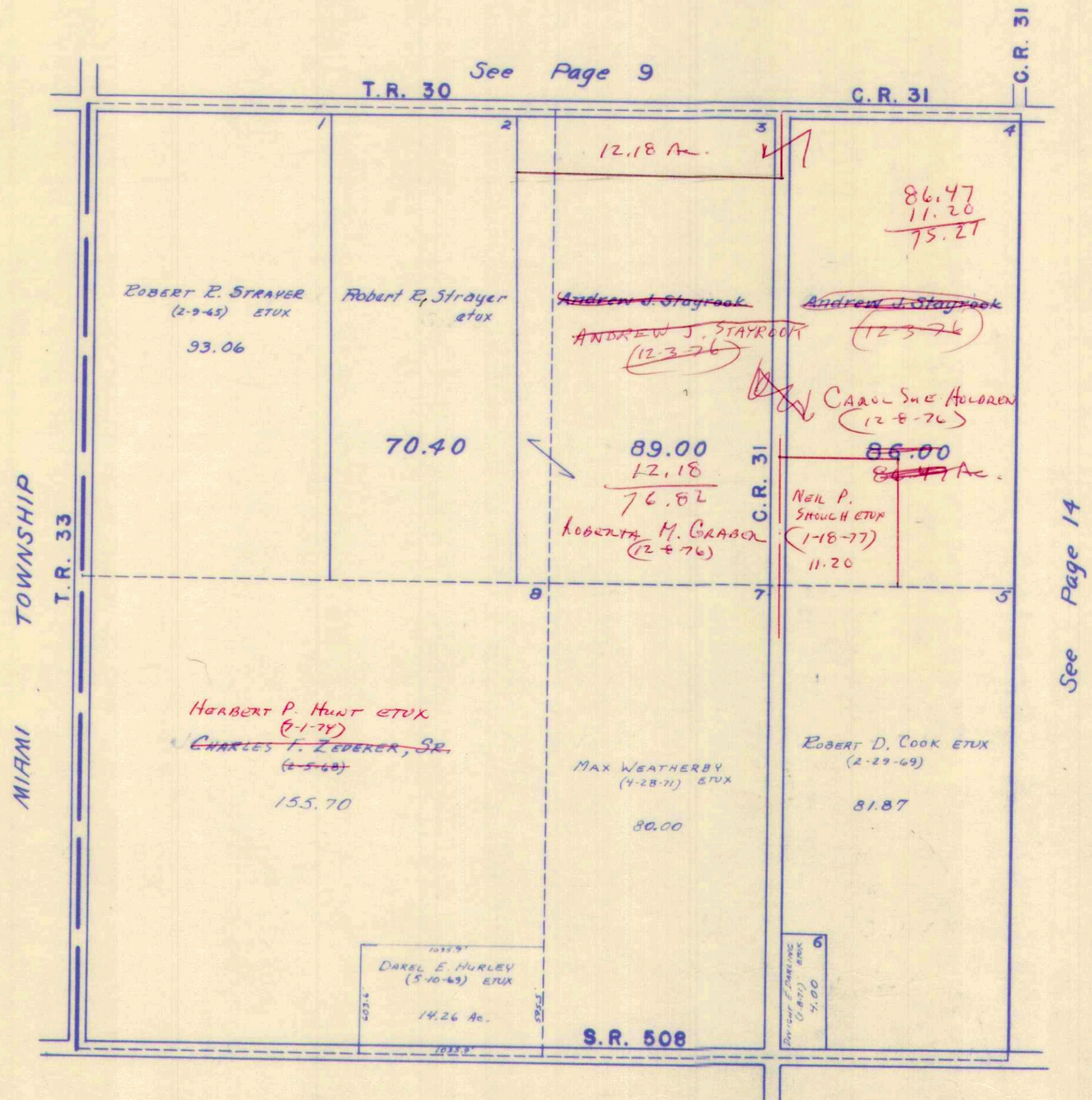

See Page 9

See Page 14

See Page 17

SURVEY OR SECTION	SUB. NO.	NO. ACRES	GRANTOR	GRANTEE	ACRES TRANS'FRD	TRANS.	DATE OF TRANSFER	DEED		LOT NO.	SIZE		REMARKS
								VOL.	PAGE		FRONT	DEPTH	
23-4-13	1	1.23	HAROLD H. HORN ETAL	JOHN W. KAECK ETUX	1.23	✓	9-29-71	337	165-167				UNION TWP.
23-4-13	1	86.65	HAROLD H. HORN ETAL	JOHN W. ANDERSON ETUX	84.77	✓	9-29-71	337	165-171	EXCEPT 1.23 AC.			" "
"	4	95.00	STEWART R. WARD ETUX	HOWARD E. LATIMER	7.20	✓	5-8-73						NEW SURVEY
23-4-13		1.00	CARL W. EVERETT ETUX	JAMES C. KOBYLACK ETUX	1.00	✓	12-19-74	356	527-				
23-4-13	3	106.24			106.24	✓			528-				
23-4-13	5	34.50	DENNIS L. WARD	STEWART R. WARD ETUX	34.50	✓	1-23-75	356	936-				
23-4-13	3	106.24		"	106.24	✓			938-				
23-4-13	5	34.50	MICHAEL R. WARD ETUX	"	34.50	✓	1-23-75	356	939-				
23-4-13	3	106.24	DEANN WARD	"	106.24	✓			940-				
23-4-13	5	34.50		"	34.50	✓	1-23-75	356	941-				
23-4-13	3	106.24		"	106.24	✓			942-				
23-4-13	5	34.50	MARK D. WARD	"	34.50	✓	1-23-75	356	943-				
23-4-13	3	106.24		"	106.24	✓			944-				
23-4-13	5	34.50	STEWART R. WARD	DORIS E. WARD	34.50	✓	1-23-75	356	945-				
23-4-13		81.00			81.00	✓			946-				
23-4-13		50.00, 87.50	STEWART R. WARD ETUX	MARILYN SCOTT	50.00, 87.50	✓	9-12-75	360	203-				
23-4-13		81.00			81.00	✓			205-				
23-4-13		50.00, 87.50	MARILYN SCOTT	STEWART R. WARD ETUX	50.00, 87.50	✓	9-12-75	360	206-				
									208-				

SECTION 23 TOWN 4 RANGE 13

SCALE 10 CHAINS TO THE INCH

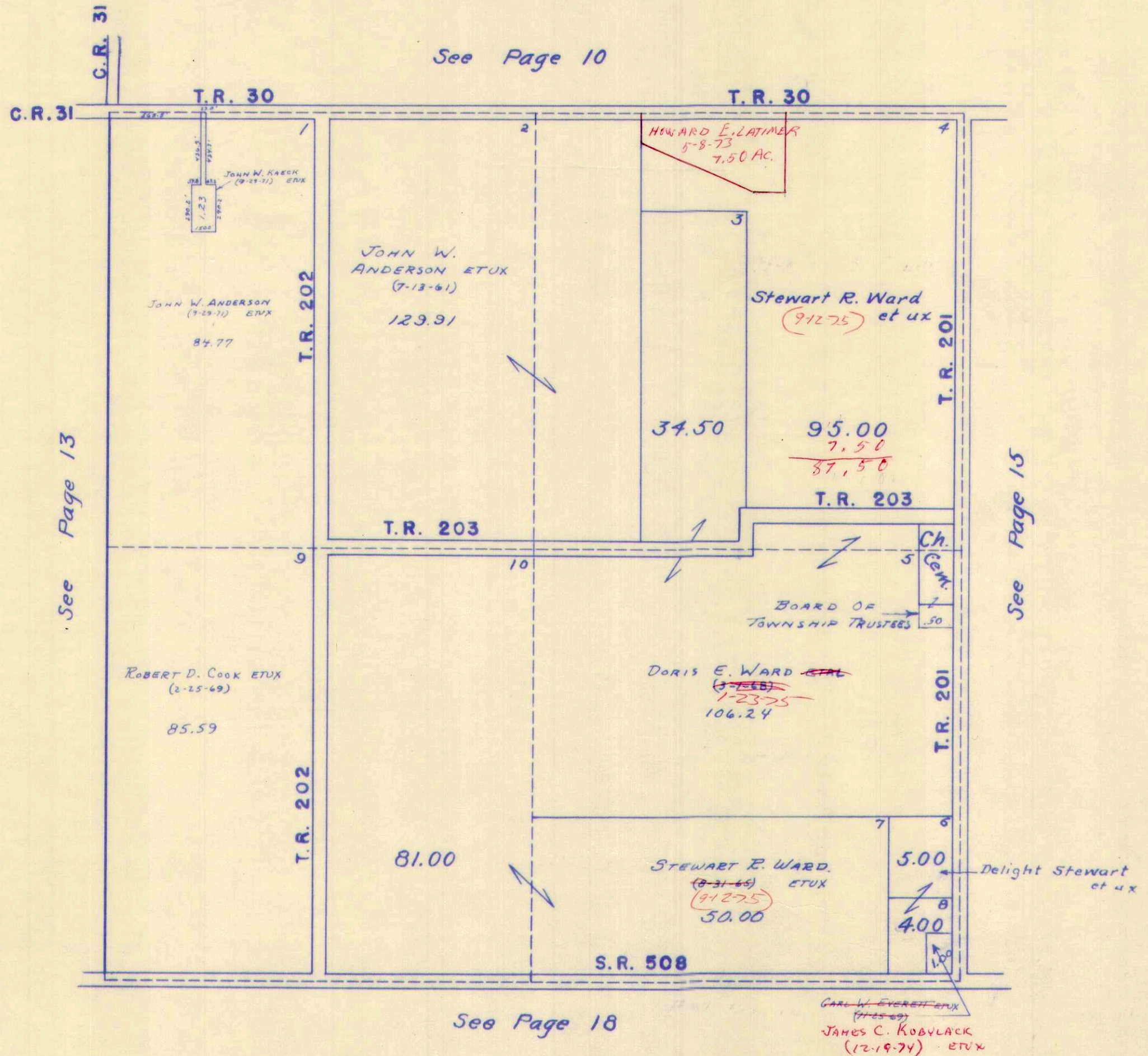

SURVEY OR SECTION	SUB. NO.	NO. ACRES	GRANTOR	GRANTEE	ACRES TRANS'FRD	TRANS.	DATE OF TRANSFER	DEED		LOT NO.	SIZE		REMARKS
								VOL.	PAGE		FRONT	DEPTH	
17-4-13	6	10.00	GAIL D. FULTZ	MAX L. ANTRIM ETUX	10.00	✓	4-30-71	334	831-832				
17-4-13	4	64.68			64.68								
17-4-13	5	27.40	LEVI D. KANAGY ETUX	PATRICK J. ADAMS ETUX	27.40	✓	12-19-72	544	313				
17-4-13	7	7.71	MARY FRANCES TURNER ETUX	MILLARD E. VANHOOSE ETUX ETUX	2.04	✓	5-18-73	346	984				
17-4-13		32.40 + 5.32 + 6.30	CARL EDWARD ARMENTROUT ETUX	EDITH M. HAYES	41.52	✓	6-19-74	353	607-608			New Survey	ALL OF .32.40 + 5.32 & 7.80 OUT A 6.90 AC.
17-4-13		2.04	MILLARD E. VANHOOSE ETUX	HAROLD WAYNE LYONS ETUX	2.04	✓	7-10-74	353	971-972				
17-4-13		77.00		THE FARMERS BANK AND TRUST Co.	77.00	✓							
17-4-13		90.00	JOE H. YODER	AND THE HUNTINGTON NATIONAL BANK	90.00	✓	10-23-74	355	968-970				
17-4-13		85.36	MARGARET A. YODER DEC'D	BOYD H. YODER	85.36	✓	6-17-75	358	889				
17-4-13		89.92	" " "	" " "	89.92	✓	6-17-75	358	890-891				
17-4-13		5.67	MARY FRANCES TURNER ETUX	JAMES C. DODGE ETUX	5.67	✓	9-9-75	360	136-137				
17-4-13		5.67	JAMES C. DODGE ETUX	CHARLES GILBERT TURNER ETUX	5.67	✓	9-9-75	360	138-139				
17-4-13		89.92	BOYD H. YODER ETUX	HERBERT LYNN YODER ETUX	89.92	✓	10-29-75	360	828-829				
17-4-13		2.50	CARL EDWARD ARMENTROUT ETUX	JAMES E. EAGLESON ETUX	2.50	✓	4-8-76	363	38				
17-4-13		90.00	THE HUNTINGTON NATIONAL BANK OF COLUMBUS - TRUSTEES	HENRY C. HAYES ETUX	90.00	✗	3-31-77	369	587-589			New Survey	
17-4-13		80.20	THE HUNTINGTON NATIONAL BANK OF COLUMBUS - TRUSTEES	I. DOUGLAS YODER ETUX	80.20	✗	3-24-77 4-4-77	369	655			New Survey	

SECTION 17 TOWN 4 RANGE 13

SCALE 10 CHAINS TO THE INCH

See Page 11

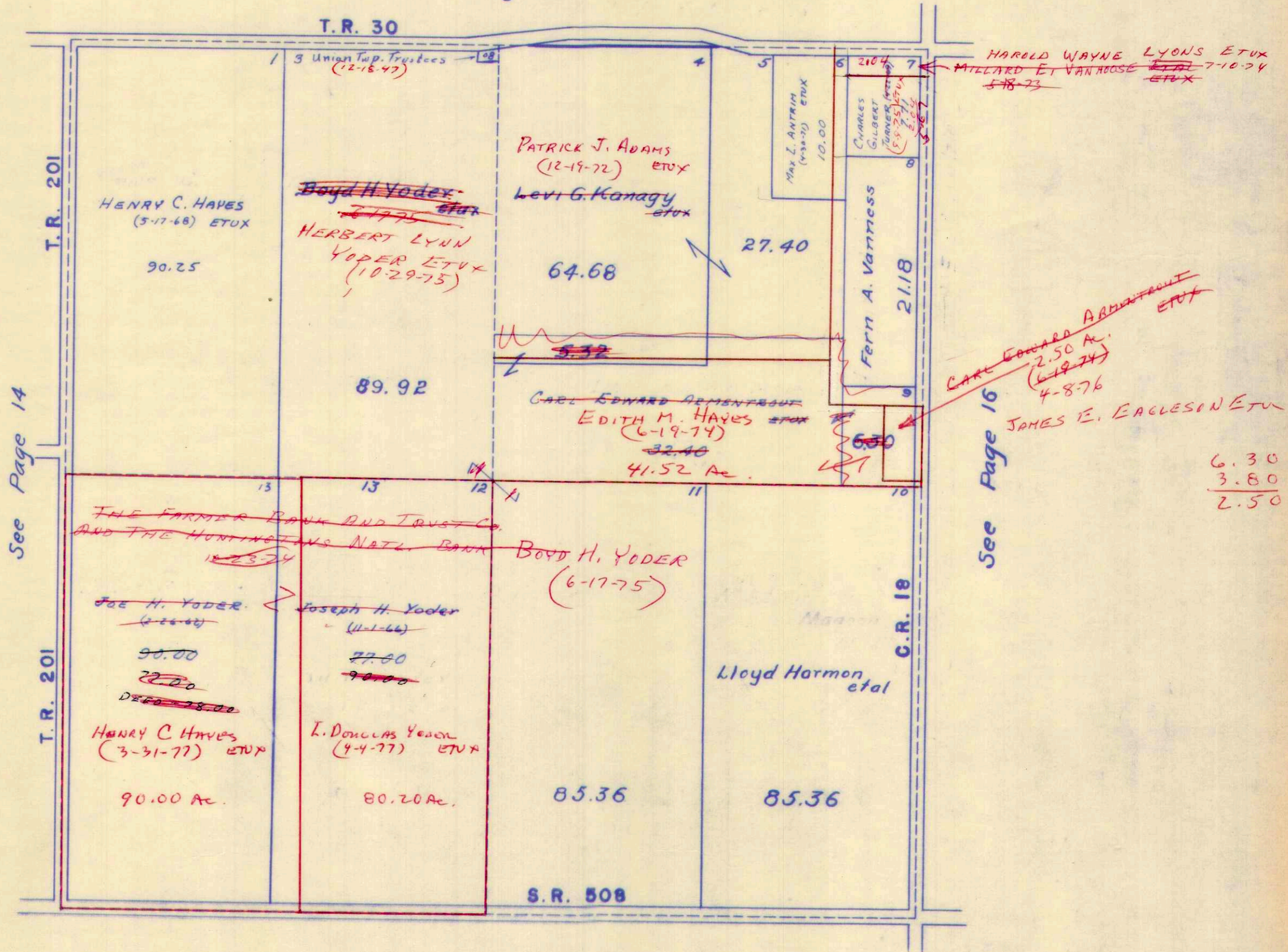

See Page 14

See Page 16

See Page 19

6.30
3.80
2.50

SURVEY OR SECTION	SUB. NO.	NO. ACRES	GRANTOR	GRANTEE	ACRES TRANS'FRD	TRANS.	DATE OF TRANSFER	DEED		LOT NO.	SIZE		REMARKS
								VOL.	PAGE		FRONT	DEPTH	
11-4-13		4.33	ISABELLE KARUS DEVORIE	RACHEL E. KARUS	4.33	✓	10-2-75	360	479-480				
11-4-13		80.42	JACK E. HAYES (DEC'D)	EDITH M. HAYES	80.42	✓	9-15-76	366	546-547				

SECTION 11 TOWN 4 RANGE 13

SECTION 5 TOWN 4 RANGE 13

SCALE 10 CHAINS TO THE INCH

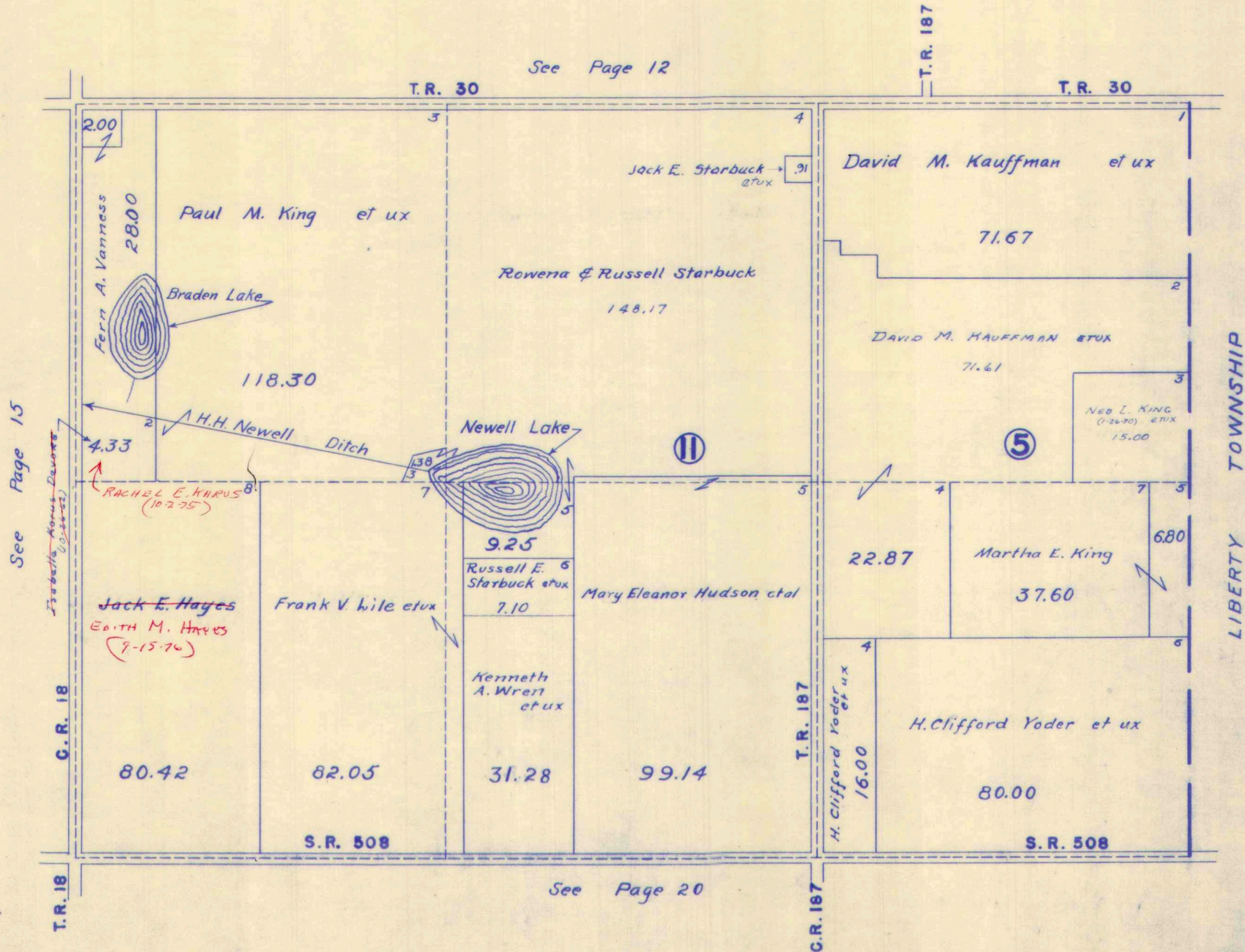

See Page 15

See Page 12

See Page 20

LIBERTY TOWNSHIP

SURVEY OR SECTION	SUB. NO.	NO. ACRES	GRANTOR	GRANTEE	ACRES TRANS'FRD	TRANS.	DATE OF TRANSFER	DEED		LOT NO.	SIZE		REMARKS
								VOL.	PAGE		FRONT	DEPTH	
28-4-13	8	81.54	ORVILLE SHERMAN STRAYER ETUX	JEROME K. REMSBERG ETUX	81.54	✓	3-13-73	345	634				New Survey
28-4-13	4	98.00 57.73	LARENCE E. RAUSENBARGER ETUX	FLOYD J. HARPEST ETUX	98.00 57.73	✓	10-26-73	349	892				
28-4-13	2	30.00	BYRON D. STAHLER DEC'D	C. LUCILLE STAHLER	30.00	✓	11-27-73	350	307				
28-4-13	8	81.54	JEROME K. REMSBERG ETUX	JERRY R. FERRYMAN ETUX	1.187	✓	12-12-74	356	439				New Survey
28-4-13		1.187	JERRY R. FERRYMAN ETUX	JEROME K. REMSBERG ETUX	1.187	✓	12-12-74		440				
28-4-13		30.00	C. LUCILLE STAHLER	ROBERT E. HOLLINGER ETUX	30.00	✓	10-15-75	360	648				
28-4-13		79.00	RUBY M. JOHNSON ETAL	ERNEST M. GRIMES ETUX	0.80	✓	9-20-76	366	649				New Survey
28-4-13		79.00	SARAH ISABELL J. LASH	ERNEST M. GRIMES ETUX	0.80	✓	9-20-76	366	643				New Survey
28-4-13		60.00	JOHN H. MARTIN ETAL	VERNON W. DRESSBARK ETUX	60.00	✓	11-23-76	367	639				
28-4-13		3.43	Charles Leonard Thomas	Normadene Thomas Spriggs.	3.43	✗	3-25-77	369	850				from 79.01 tract
28-4-13		2.48	Charles Leonard Thomas	Normadene Thomas Spriggs.	2.48	✗	3-25-77	369	501				" " "
28-4-13		3.43	HOWARD R. SPRIGGS ETAL	HARLEY A. DAVIDSON	3.43	✗	7-25-77	371	740				
28-4-13		2.48	HOWARD R. SPRIGGS ETAL	HARLEY A. DAVIDSON	2.48	✗	7-25-77	371	741				
28-4-13		3.43	HOWARD R. SPRIGGS ETAL	HARLEY A. DAVIDSON	3.43	✗	7-25-77	371	742				
28-4-13		2.48	HOWARD R. SPRIGGS ETAL	HARLEY A. DAVIDSON	2.48	✗	7-25-77	371	743				

SECTION 28 TOWN 4 RANGE 13

SCALE 10 CHAINS TO THE INCH

See Page 13

S.R. 508

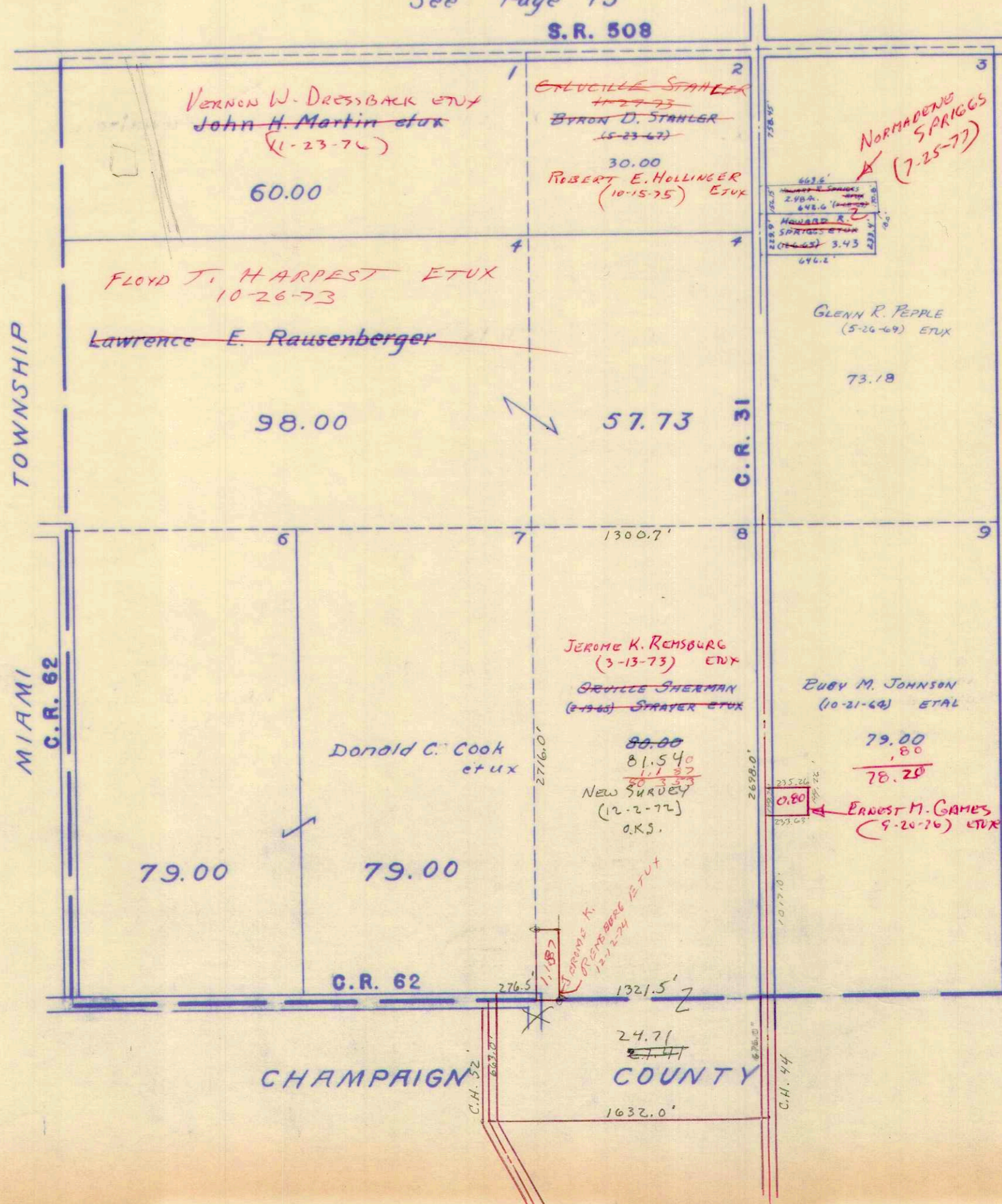

See Page 18

SURVEY OR SECTION	SUB. NO.	NO. ACRES	GRANTOR	GRANTEE	ACRES TRANS'FRD	TRANS.	DATE OF TRANSFER	DEED		LOT NO.	SIZE		REMARKS
								VOL.	PAGE		FRONT	DEPTH	
22-4-13	4	78.63	FLOY M. DACHENBACH	WILLIAM D. WILEY ETUX	78.63	✓	3-30-71	334	384-385				
22-4-13	3	73.39	CLIFFORD N. CRETCHER ETUX	ROY L. SNAPP ETUX	2.00	✓	6-11-71	335	469-470		272.3'	320.0'	Union
22-4-13	3	1.47	ROBERT S. STEVENSON ETUX	SAMUEL O. ROTH ETUX	1.47	✓	7-21-71	341	696-697				
22-4-13	3	71.39	CLIFFORD N. CRETCHER ETUX	ROY L. SNAPP ETUX	.83	✓	7-6-73	347	887-900				NEW SURVEY
22-4-13		1.20	DELMAR BLAIR ETUX	BRUCE E. BOWLING ETUX	1.20	✓	9-21-73	349	405-406				
22-4-13	3-7	161.66	CLIFFORD N. CRETCHER ETUX	DALE A. KING	1.42	✓	11-20-73	350	235-237				NEW SURVEY
22-4-13	4	78.63	WILLIAM D. WILEY ETUX	GLENN M. STEARNS ETUX	78.63	✓	12-27-73	350	676-677				
22-4-13		1.47	SAMUEL O. ROTH ETUX	ROBERT S. STEVENSON ETUX	1.47	✓	7-29-74	354	341-342				
22-4-13		78.63	GLENN M. STEARNS ETUX	GARY L. STEARNS ETUX	2.00	✗	5-26-77	370	542-543				NEW SURVEY
22-4-13		76.63	GLENN M. STEARNS ETAL	STEARNS SERVICE COMPANY, INC.	76.63	✗	7-19-77	371	638-639				
22-4-13			LEONA CARPENTER	PIONEER RURAL ELECTRIC COOP. INC.			9-2-77	372	417				EASEMENT

UNION TOWNSHIP
SECTION 22 TOWN 4 RANGE 13

SCALE 10 CHAINS TO THE INCH

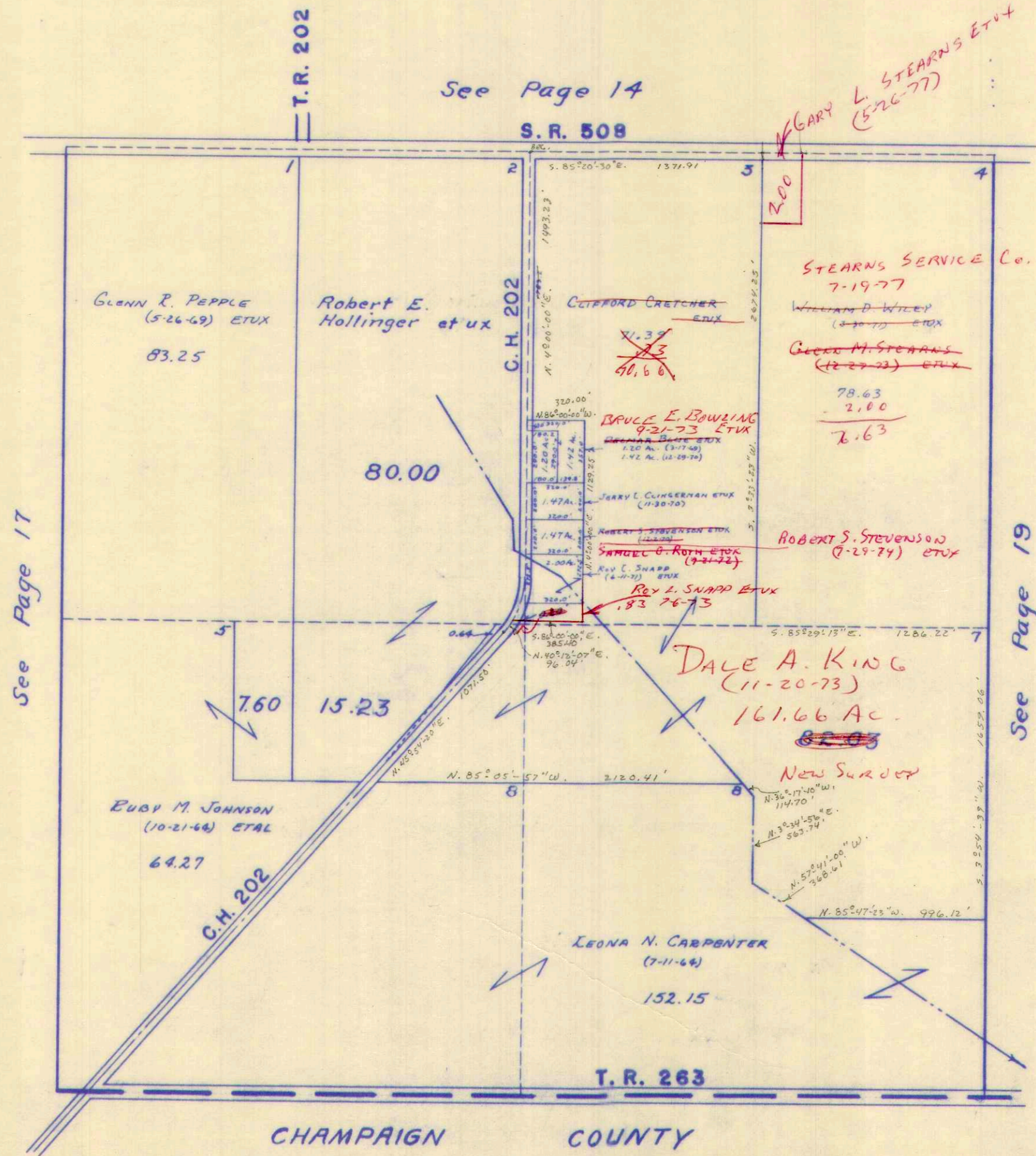

SURVEY OR SECTION	SUB. NO.	NO. ACRES	GRANTOR	GRANTEE	ACRES TRANSFRD	TRANS.	DATE OF TRANSFER	DEED		LOT NO.	SIZE		REMARKS
								VOL.	PAGE		FRONT	DEPTH	
16-4-13		154.60 83.63 168.00	JOE H. YODER HUNTINGTON NATIONAL BANK OF COLUMBUS, TRUSTEES.	THE FARMERS BANK AND TRUST Co. AND THE HUNTINGTON NATIONAL BANK	SAME	↓	10-23-24	355	868- 270 970				
16-4-13		168.00 + 83.25	RICHARD L. YODER ETUX	RICHARD L. YODER ETUX			3-31-77	369	580- 584				
16-4-13		+ 58.60 + 83.60	RICHARD L. YODER ETUX	LUTHER C. KEENEN ETUX	168.00 + 83.25 39.00 + 38.95		3-31-77	369	584- 584				
16-4-13		0.29	HUNTINGTON NATIONAL BANK OF COLUMBUS TRUSTEES OF SOUTH UNION	CHVRCH. MENNONITE	0.29		5-20-77	370	434- 436				NEW SURVEY 38.95 out of 83.60 32.00 out of 154.60 NEW SURVEY 0.29 AC. FOR CHURCH.

UNION TOWNSHIP
SECTION 16 TOWN 4 RANGE 13

SCALE 10 CHAINS TO THE INCH

$$\begin{array}{r} 83.33 \\ 44.30 \\ \hline 38.95 \\ 154.60 \\ 121.60 \\ \hline 33.00 \end{array}$$

TRUSTEES OF SOUTH UNION MENNONITE CHURCH.
 (5-20-77)
 See Page 15

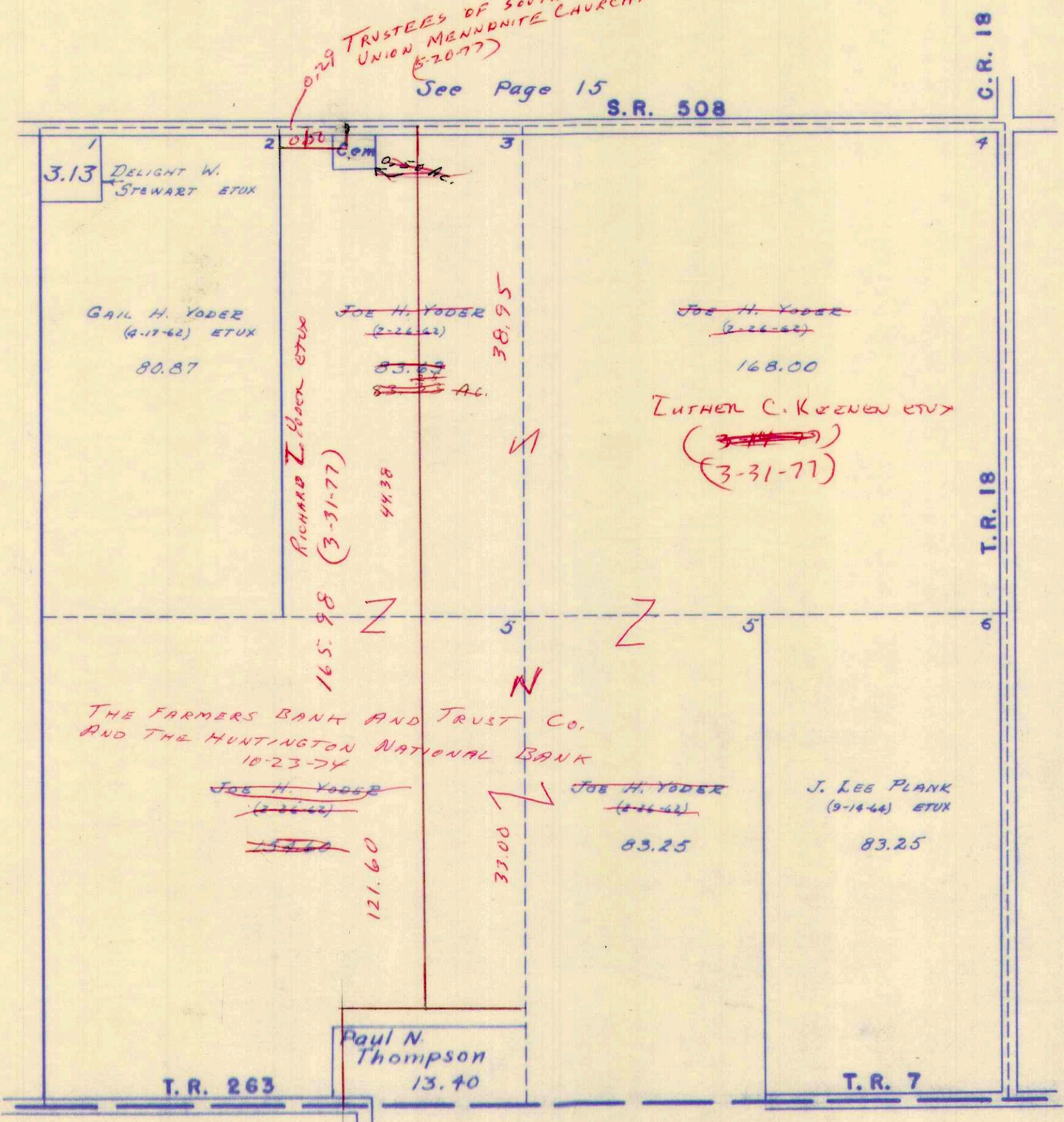

See Page 18

See Page 20

SURVEY OR SECTION	SUB. NO.	NO. ACRES	GRANTOR	GRANTEE	ACRES TRANS'FRD	TRANS.	DATE OF TRANSFER	DEED		LOT NO.	SIZE		REMARKS
								VOL.	PAGE		FRONT	DEPTH	

4-4-13		22.50 22.50	Addye v plank	J. Lee Plank ETUX	45.00	✓	6-18-71	335	573-574				TR 197 Union
10-4-13	7	80.00	Buell G. TRIMBLE (dec'd)	WILLIS W. TRIMBLE ETAL	80.00	✓	11-24-71	338	10-11				
10-4-13	7	80.00	WILLIS W. TRIMBLE ETAL	WILLIAM E. ALIG ETUX	80.00	✓	12-2-71	338	120-131				
10-4-13	3	79.39	CARL R. BURKON (dec'd)	MARY LOUISE BURKON	79.39	✓	6-24-75	359	30				

