

SURVEY OR SECTION	SUB. NO.	NO. ACRES	GRANTOR	GRANTEE	ACRES TRANSFERD	TRANS.	DATE OF TRANSFER	DEED		LOT NO.	SIZE		REMARKS
								VOL.	PAGE		FRONT	DEPTH	
			ROBERT E. TRAU SR. ETUX	MARGARET E. MCCORMICK		✓	5-5-76	363	453-454	Pt. 169	95'	55'	UND. 1/2 INT.
			THOMAS L. NOSTINE ETUX	"		✓	5-5-76	363	455-456	Pt. 169	95'	55'	UND. 1/4 INT.
			THELMA TRAU	"		✓	5-5-76	363	457-458	Pt. 169	95'	55'	UND. 1/2 INT.
			JOHN M. TRAU ETUX	"		✓	5-5-76	363	459-460	Pt. 169	95'	55'	UND. 1/4 INT.
			JANE TRAU MOFFITT ETUX	"		✓	5-5-76	363	461-462	Pt. 169	95'	55'	UND. 1/4 INT.
			RICHARD S. TRAU ETUX	"		✓	5-5-76	363	463-464	Pt. 169	95'	55'	UND. 1/4 INT.
			SUSAN L. TRAU PALLOS ETUX	"		✓	5-5-76	363	465-466	Pt. 169	95'	55'	UND. 1/4 INT.
			DONALD P. KERNS ETUX	SARA B. BEST		✓	5-6-76	363	600-601	Pt. 197			110' OFF W. END.
			CLIFFORD H. BAILEY ETUX	LOGAN PROPERTIES		✓	5-21-76	363	309-310	S. Pt. 180	124'	55'	
			HAROLD D. MARKER ETUX	DONALD K. MILLER ETUX		✓	5-28-76	364	424-425	Pt. 196			123' OFF W. END.
			JOHN L. BRANDT DEC'D	CHARLES OWEN BRANDT		✓	7-29-76	365	557-559	Pt. 180			
			CHARLES OWEN BRANDT ETUX	DAVID A. FULLERTON ETUX		✓	8-9-76	365	720-722	Pt. 179			
			JAMES D. PETERS & ETHEL H. PETERS DEC'D	BENJAMIN J. PETERS ETUX		✓	9-10-76	366	487-488	168			
			ADRIENNE P. PRATT (DEC'D)	JEANNE P. MACCONNELL HILL		✓	10-7-76	366	926-927	135			
			MARGARET E. MCCORMICK	ROBERT W. NEWKIRK ETUX		✓	10-29-76	367	272-273	Pt. 167			
			ROY EDWARD BAILEY (DEC'D)	MILDRED BAILEY		✓	12-22-76	368	313-316	182 Pt.	50'	55'	MIDDLE
			K. NORELL HIGHLAND ETUX	MICHAEL W. BOW ETAL		✓	2-14-77	368	955-956	N. Pt. 171	55'	95'	
			MARILYN SUE CAMPBELL ETUX	PHILIP S. CHURCH ETUX		✓	3-16-77	369	338-339	171 Pt. Middle			
			CHARLES W. ARNETT ETUX	TRUSTEES FIRST CHRISTIAN CHURCH (DISCIPLES)		✓	7-6-77	371	250-251	199 Pt.			95' S. END, EASEMENT
			FAY W. CARTER ETUX	D. P. E. CO.		✓	8-4-77	371	706-707				
			MAXINE FULLERTON ETAL	LEONARD C. MAXWELL		✓	8-5-77	371	930-932	239 & 244 Pt.			
			KENNETH F. CLOUD DEC'D	DONNA M. CLOUD		✓	8-19-77	372	169-170	165 Pt. 170	5'		
			ARTHUR H. MARSTON ETUX	DONALD P. KERNS ETUX		✓	9-2-77	372	411-412	195 Pt.			EXCEPT 80.0 OFF E. END.
			BELLEFONTAINE NATIONAL BANK	HUNTINGTON NATIONAL BANK		✓	10-20-77	373	304-310	Pt. 137, Pt. 138, Pt. 139, Pt. 140			
			EDITH M. BRUCE (EDITH M. JOHNSON)	FLORENCE PECK		✓	11-14-77	373	774-775	Pt. 196			97' OFF E. END.
			FLORENCE PECK	EDITH M. JOHNSON ETAL (LOUIS E. JOHNSON)		✓	11-14-77	373	776-777	Pt. 196			97' OFF E. END.
			DONALD P. KERNS ETUX	MILLEDGE E. JONES ETUX		✓	12-30-77	374	391-392	W. Pt. 195	55'	140'	
			WILLIAM H. SHORT ETUX	WILLIAM H. SHORT, TRUSTEE ETAL		✓	4-25-78	375	838-842	125 Pt.			EXCEPT 50' E. END.
			PINEVIEW TERRACE LTD.	WILFRED E. YODER ETUX		✓	7-3-78	377	287-289	Pt. 178, Pt. 181			
			JAMES E. CONN DEC'D	MARATHA L. CONN		✓	7-11-78	377	458-459	N. Pt. 194	44'	55'	
			CLARA J. FISHER	THE VIC-KEL-MAR CORP.		✓	8-7-78	378	155-156	172 Pt.	12'	143.7'	
			DONNA M. CLOUD	DAVA D. ROYER ETAL		✓	8-14-78	378	295-296	165 Pt. 170	5'	220'	
			SARA B. BEST ETUX	MYRA L. WEBER		✓	8-17-78	378	436-437	197 Pt.	55'	110'	110' OFF OF W. END.
			EDITH M. JOHNSON ETAL	FLORENCE PECK		✓	9-6-78	378	867-868	196 Pt.	55'	97'	97' OFF E. END.
			FLORENCE PECK	EDITH M. JOHNSON ETAL		✓	9-6-78	378	869-870	196 Pt.	55'	97'	97' OFF E. END.
			PINEVIEW TERRACE LTD.	WILLIAM F. CURLIS ETUX		✓	10-4-78	379	571-579	Pt. 178, Pt. 179			
			E.S. MORGAN ETUX (GC.)	LEON E. TAPP ETUX		✓	10-16-78	379	718-719	126 Pt. - 127 Pt.			
			LEON E. TAPP ETUX	CHARLES R. RICE ETUX		✓	11-9-78	380	777-778	126 Pt. - 127 Pt.			
			Trustees of the Church of Christ	the First Christian Church of Bellefontaine, Ohio		✓	4-2-79	382	235-238	210, 211			
			EDITH M. JOHNSON (DEC'D)	LOUIS E. JOHNSON ETAL		✓	4-25-79	382	558-559	Pt. 196	55'	97'	97' OFF E. END.
			MARILYN S. CAMPBELL ETUX	CITIZENS FED. SAVINGS, LOAN		✓	5-24-79	383	164-165	130, 132			
			LOUIS E. JOHNSON ETUX	FERRY L. REED ETUX		✓	6-15-79	383	524-527	E. Pt. 196	55'	97'	
			CIT. FED. SAV. & LOAN ASSOC.	CITY OF BELLEFONTAINE, OHIO		✓	7-12-79	383	886-887	Pt. 132			PART OF SOUTHWEST CORNER EXCEPT 125' OFF N. END.
			WILMA F. BURSON ETUX	HARRY A. BAILEY ETUX		✓	8-9-79	384	415-416	Pt. 194			
			BETTY AYES ETUX	BELLE. FED. SAV. & LOAN ASSOC. TRUST.		✓	8-17-79	384	531-532	193 Pt. - 200 Pt.	55'	110'	55' OFF S. END.
			DONALD K. MILLER ETUX	CHARLES R. BUSHONG ETUX		✓	9-5-79	384	777-778	W. Pt. 196			
			GYLLESPIE OIL CO. INC.	BELLEFONTAINE FEDERAL SAVINGS, LOAN ASS.		✓	9-17-79	384	792-793	55' OFF S. S. OF 209			
			REBECCA BONDY (DEC'D)	WILLIAM A. TROTTER ETUX		✓	9-19-79	385	169-179	198 Pt.	36.67'		E. END
			MARGARET E. SMUCKER DEC'D	JASON E. ROBSON		✓	10-9-79	385	371-382	N. Pt. 222			
			PHILIP S. CHURCH ETUX	WILFRED E. YODER ETUX		✓	11-5-79	385	810-811	Pt. 181, Pt. 178			
			EICHLITZ, INC.	CITIZEN FEDERAL SAVINGS, LOAN ASS.		✓	4-4-80	387	432-433	129			
			EDITH PAWING MISE	PAULINE B. MISE ETUX		✓	5-8-80	387	803-804	Pt. 240-243	36'-8"		
			JAMES D. PETERS (DEC'D)	MIRIAM L. PETERS		✓	8-1-80	388	637-638	212			
			MILDRED BAILEY	WILLIAM H. MILLER JR. ETAL		✓	8-28-80	389	691-700	87, 182			

SURVEY OR SECTION	SUB. NO.	NO. ACRES	GRANTOR	GRANTEE	ACRES TRANSFERD	TRANS.	DATE OF TRANSFER	DEED		LOT NO.	SIZE		REMARKS
								VOL.	PAGE		FRONT	DEPTH	
			DONALD L. BAKER ETUX	HUGH N. PASH ETUX		✓	10-6-80	387	597	E. Pt. 197	55'	110'	
			MARY K. BOW	MICHAEL W. BOW		✓	10-8-80	389	648	N. Pt. 191	55'	95'	
			KENNETH D. LANGSTAFF	PHILIP T. ULLOM		✓	11-6-80	390	38/39	189 Pt. - 204 Pt.			50' N. ENDS.
			JOHN F. MYERS DEC'D	ERNESTINE M. RITTER		✓	11-20-80	390	237	S. Pt. 181			UND. TO INT
			MARY D. MCCORMICK DEC'D	ALBERT L. MCCORMICK ETAL		✓	12-15-80	390	507/508	S. Pt. 240	36.6'		
			MARGARET I. OURS	ALBERT L. MCCORMICK		✓	12-15-80	390	507/508	S. Pt. 243	36.6'		
			ERNESTINE RITTER	LARRY J. HURLEY ETUX		✓	12-29-80	390	461/469	S. Pt. 240	36.6'		
			WILLIAM H. MILLER JR.	MILES K. PICKERING		✓	3-10-81	391	362/365	S. Pt. 181	50'	55'	MIDDLE.
			MILLEDGE E. JONES ETUX	HUGH NORMAN PASH ETUX		✓	4-19-81	391	684	195 Pt.	55'	140'	
			MICHAEL W. BOW	MICHAEL W. BOW ETUX		✓	5-29-81	392	296/297	171 Pt.			95' N. END.
			MILDRED T. BRINKLEY	PAULA ANN WANNES ETAL		✓	6-5-81	392	410/411	128			
			ALICE MAE MCGEE (D&D)	DON B. MCGEE		✓	6-18-81	392	373/374	179 Pt. - 180 Pt.			44' N. ENDS.
			JAMES D. PETERS (D&D)	MIRIAM E. PETERS		✓	8-13-81	393	231/232	125 Pt.			EXCEPT 50' E. END.
			FRED W. CARTER ETUX	LEE C. HAMMOND ETUX		✓	8-24-81	393	380	177 Pt.	37'	60'	MIDDLE.
			ROSS W. HEADINGS (D&D)	LELA E. HEADINGS		✓	9-10-81	393	622/623	210 Pt. - 213 Pt.	36'-8"	110'	
			LOUIA L. HEADINGS	AAA. REALTY		✓	9-29-81	393	611/612	240 Pt. - 243 Pt.	36'-8"	110'	
			C. WILLIAM MITCHELL	NANCY J. YODER		✓	10-8-81	393	755/756	Lot 180 Pt.			124.0' S. END OF Lot 180
			NANCY J. YODER	M. & B. ENTERPRISES		✓	10-8-81	393	755/756	Lot 180 Pt.			124.0' S. END OF Lot 180
			ROBERT E. NOBLE (D&D)	NANCY J. YODER		✓	10-14-81	393	755/756	Lot 180 Pt.			124.0' S. END OF Lot 180
			MARVIN PICKERING ETUX	EWING H. CRAWFIS ETUX		✓	7-6-82	396	609	221 Pt. - 230			
			DONALD E. GEIST (APPLICANT)	BELLAH PATRICK		✓	7-28-82	396	849	194 Pt. - 199 Pt.			
			BELLAH KAUFFMAN (PATRICK)	FIRST CHRISTIAN CHURCH OF BURLINGTON, OHIO		✓	7-29-82	396	850/852	194 Pt. - 199 Pt.			
			HARRY A. BAILEY, JR. ETAL	BANCORP NATIONAL BANK		✓	9-21-82	397	577/579	S. Pt. 194			
			THOMAS L. NOTESTINE ETAL	TANGLEWOOD CORP.		✓	9-24-82	397	576/577	M. Pt. 169			
			HUGH N. PASH ETUX	THE PEOPLES BUILDING AND LOAN CO.		✓	10-18-82	397	830/831	E. Pt. 197			
			DOROTHY D. HAMMOND	LEE C. HAMMOND		✓	11-3-82	397	998	177 Pt.	37'	100'	
			MILES K. PICKERING	RAYMOND PICKERING ETUX		✓	11-23-82	398	189	182 Pt.	50'	55'	MIDDLE PART.
			VIC-KEL-MAR CORP.	D. F. JOHN TABOR		✓	12-13-82	398	358/360	163 Pt. 172			
			DOROTHY D. HAMMOND (D&D)	LEE C. HAMMOND		✓	12-15-82	398	302/303	177 Pt.	37'	60'	
			GRAD D. PUGH (EDWIN R. PUGH GRAD)	ROY WILSON		✓	2-22-83	399	94/95	198 Pt.	37.17	55'	
			ROY WILSON	JAMES LEE HULLINGER		✓	2-22-83	399	96/97	198 Pt.	37.17	55'	
			THE PEOPLES BUILDING & LOAN CO. OF DECATUR	GLADYS M. EDWARDS		✓	4-4-83	399	614	197 Pt.			
			BENJAMIN J. PETERS ETUX	MADEE ROBERTS		✓	5-23-83	400	223/224	168			
			MADEE ROBERTS	BENJAMIN J. PETERS		✓	5-23-83	400	223/224	168			
			BANCORP NATIONAL BANK	THE FIRST CHRISTIAN CHURCH OF BURLINGTON		✓	6-2-83	400	154/156	194 Pt.			
			JAMES LEE HULLINGER	RAYNOLD J. BECHTEL		✓	7-8-83	401	645-646	Pt. 198	37.17	55'	
			DAVA D. ROYER ETAL	DONNA M. CLOUD		✓	9-21-83	401	826/827	165 Pt. 170			
			ROBERT W. NEWKIRK ETUX	MICHAEL J. LABATT ETAL		✓	10-12-83	402	58	E. Pt. 169	95'	55'	
			JERRY A. DAVIS ETUX	M. & B. ENTERPRISES		✓	12-2-83			S. Pt. 180	55'	124'	Quit Claim
			THOMAS L. NOTESTINE ETAL	LAURETTE JANE LOUGHRIDGE, SR.		✓	2-24-84	403	829	W. Pt. 169	80'	55'	
			CLEVELAND GILDOW ETUX	MARTHA L. CONN		✓	3-12-84	403	968	Pt. 194	44'	55'	
										Pt. 199	12'	55'	

MAIN

BROWN

BROWN

MADRIVER

BROWN PARK

PARK

SANDUSKY

COLUMBUS

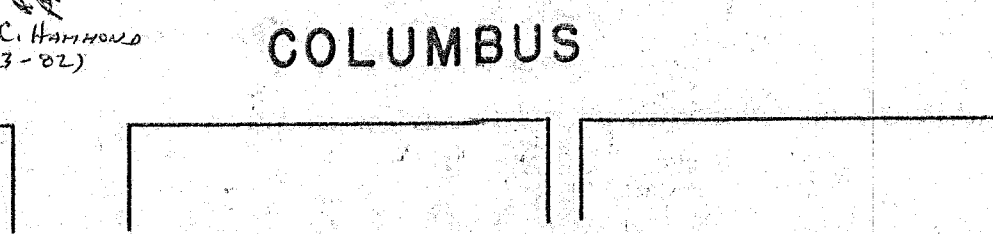
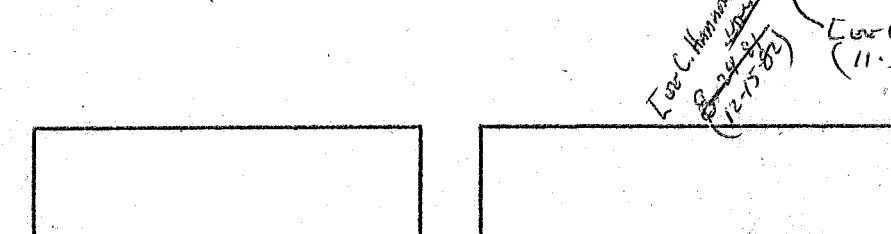
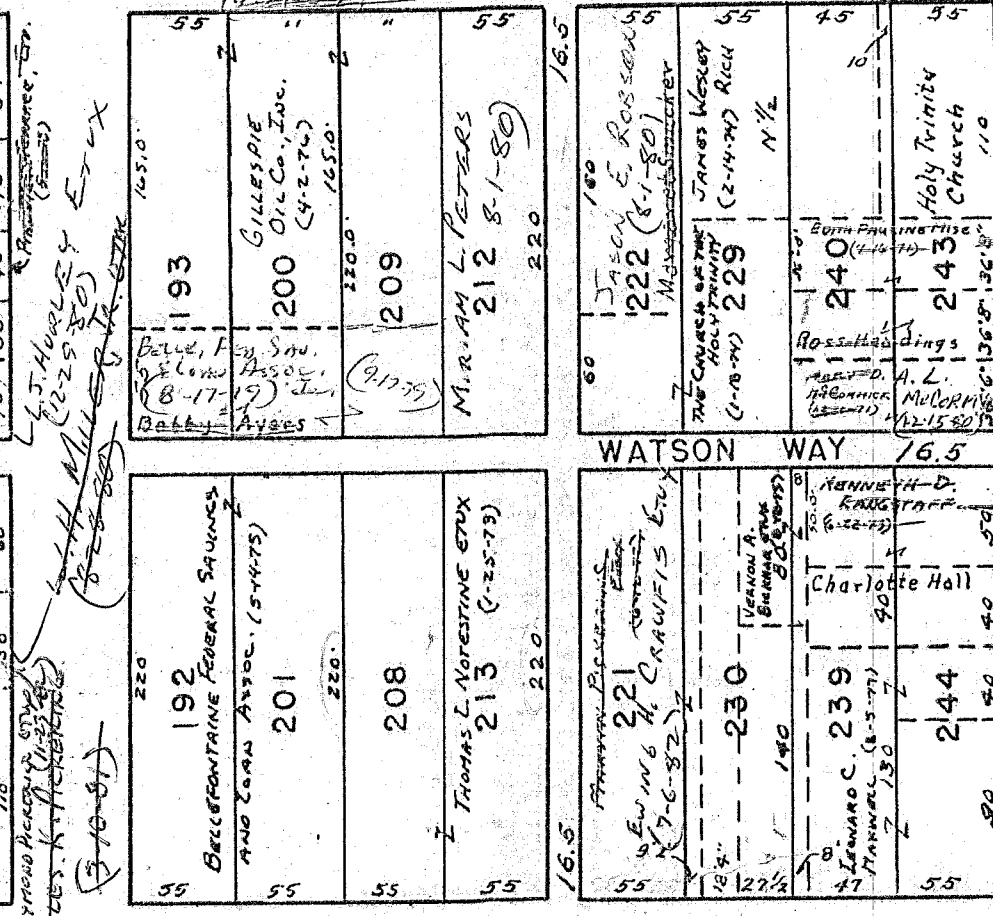
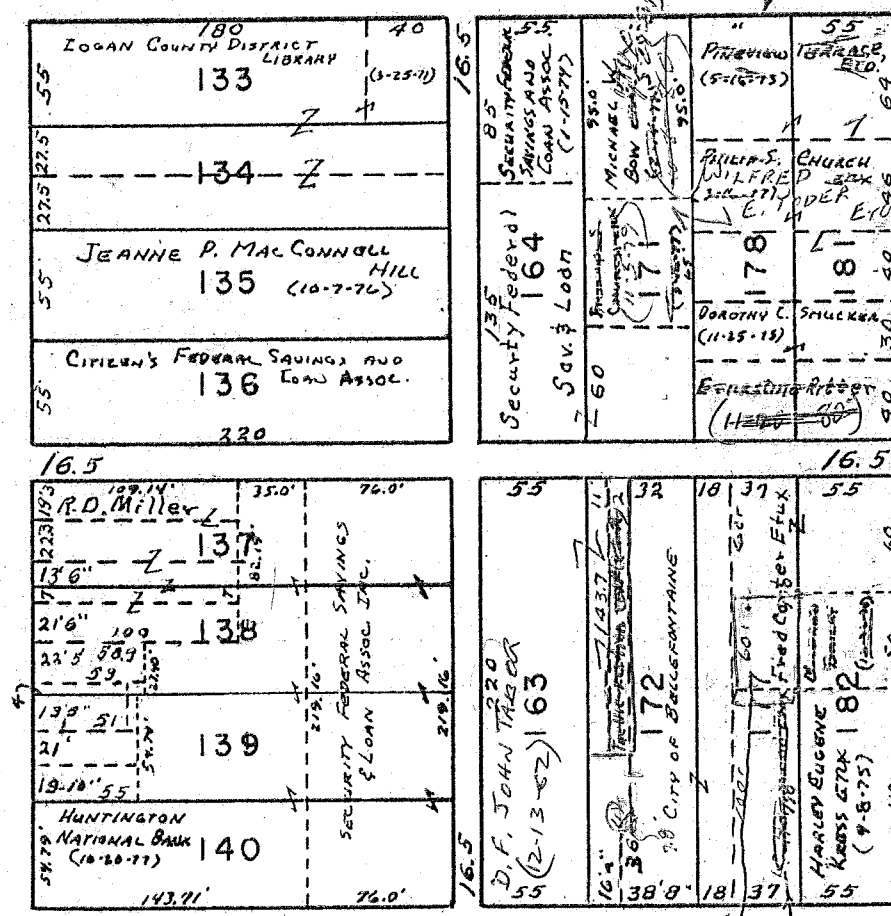
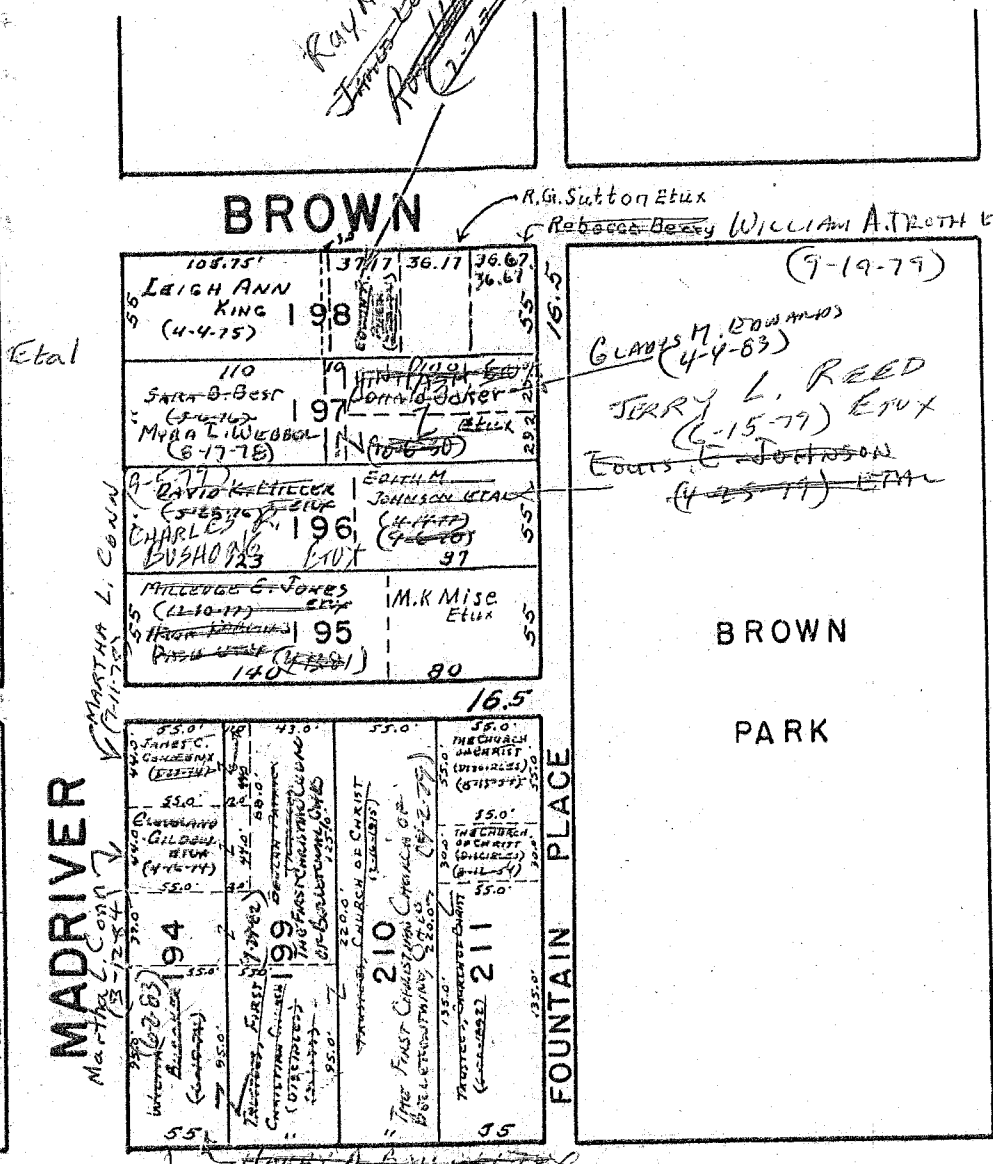
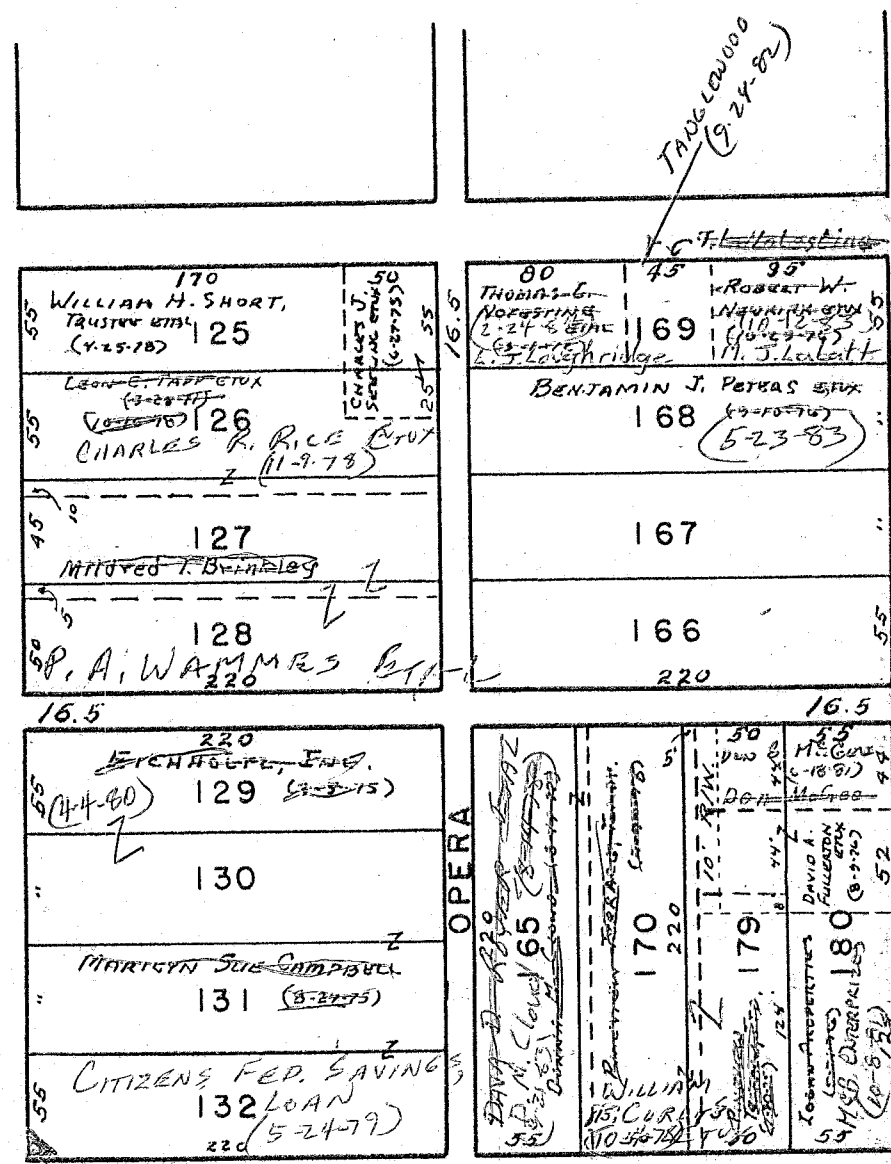

TAYLOR CO. (9-24-82)

Raymond J. Bechtel
James W. Bechtel
A. G. Sutton Et ux
Rebecca Berry William A. D. Et ux

Et al

MADRIVER

FOUNTAIN PLACE

SEE SHEET 48

Pauline B. Miss
(5-8-80)
Leat. Hendrix
(9-10-81)
AAA Realty
(9-29-81)

Philip C. Ullom
(11-6-80)

Joe C. Hammond
(12-15-82)
Joe C. Hammond
(11-3-82)



SURVEY OR SECTION	SUB. NO.	NO. ACRES	GRANTOR	GRANTEE	ACRES TRANSFERD	TRANS.	DATE OF TRANSFER	DEED		LOT NO.	SIZE		REMARKS	
								VOL.	PAGE		FRONT	DEPTH		
35-4-14		0.25	Consolidated Foods, Inc. MARTHA GENE REA DEC'D CLAUDE REA CONSOLIDATED FOODS, INC. THOMAS M. INSLEY ETAL	JOHN C. PETERSON ETUX CLAUDE REA C. RAY YODER ETUX DONALD D. SOUTHWARD ETAL GREGORY L. UNGER ETUX	0.222	✓	11-14-75	361	51- 5-2	620 Pt.	44.0'	140.0'	NEW SURVEY	
35-4-14		0.028	JAMES L. SCHNEIDER ETUX	DOUGLAS J. BROWN ETUX	0.028	✓	1-23-76	362	17-18	1138 Pt. 1139 Pt.				
35-4-14		0.13	MERRILL J. INSLEY ETUX	THOMAS M. INSLEY ETUX	0.028	✓	4-19-76	363	182- 183					
35-4-14		0.03	THOMAS M. INSLEY ETAL	RANDY KEITH WILKINS	0.13	✓	4-23-76	363	242- 243	Pt. 1160	10'	120'		
35-4-14		0.03	" " " "	PHILLIP A. PULFER ETUX	0.03	✓	4-23-76	363	254- 255	Pt. 1160	50'			
		0.028	ROBERT H. KACHELE ETUX	TIMOTHY W. FRITZ ETUX	0.028	✓	6-18-76	364	762	3123				
			LOIS R. SMUCKER DEC'D	WILLIAM M. SMUCKER		✓	7-15-76	365	285	634				
			DONALD D. SOUTHWARD ETUX	DONALD E. CLONINGER ETUX		✓	7-19-76	365	355- 382-	Pt. 315				NEW SURVEY
			ROOSEVELT HAYES ALLEN DEC'D	D. A. DAVIDSON ETUX		✓	7-20-76	365	385	Pt. 631	130'	52'		
			BILLIE JEAN BARTON	TOMMIE H. RYUNION ETUX		✓	7-21-76	365	401	Pt. 624	100'	52'		
			RUTH E. RYBUN	DONALD E. RIDER ETUX		✓	8-23-76	366	191- 192	633 Pt. 632				
			VANCE P. STAMATS DEC'D	ALICE L. STAMATS		✓	10-19-76	367	91-92	Pt. 632				
			CITY OF BELLEVILLE	ALLEY VACATION (Ord No. 76-47)		✓	12-8-76	368	84					
			PAUL EVERETT SHARP ETUX	RICHARD D. MYERS ETUX		✓	12-13-76	368	143- 144	Pt. 647 Pt. 648	39'	110'		
35-4-14		0.222	NELVA V. JACOBS DEC'D	WILLIAM OMAR JACOBS	0.222	✓	1-5-77	368	463	Pt. 624	40'	52'		
35-4-14		0.222	GREGORY T. UNGER ETUX	MARILYN SCOTT	0.222	✓	1-21-77	368	676- 678					
35-4-14		0.222	MARILYN SCOTT	GREGORY T. UNGER	0.222	✓	1-21-77	368	679- 681					
35-4-14		0.04	JOHN MCMAKIN ETUX	THOMAS E. WHEATCRAFT ETUX	0.04	✓	2-8-77	368	864	1160 Pt.				
35-4-14		0.31	SUE JOHNSON (DEC'D)	ROBERT N. TREMAINS ETUX	0.31	✓	4-22-77	369	968- 971					
35-4-14			MIRIAM T. UNOBLOX	ROBERT N. TREMAINS ETUX		✓	4-22-77	369	972- 975				JOINT DRIVEWAY AGREEMENT.	
			CHARLES L. MILLER (DEC'D)	KATHAYN G. MILLER		✓	6-27-77	371	83	628 Pt.			60' OFF EAST END.	
			CLARA C. ABRAHAM	FRED WESLEY HARRIS ETUX		✓	6-30-77	371	173- 174	651A-653A				
35-4-14		0.22	RUTH G. WYKER ETUX	DONALD E. STEPHENS ETUX	0.22	✓	7-19-77	371	632- 633	Pt. 630	52'	170		
			LESTER C. PARKER, JR. ETUX	LARRY L. ROBINAUGH ETUX	0.22	✓	8-4-77	371	925					
			KATHAYN G. MILLER	WALTER G. AIKEN ETUX		✓	8-12-77	372	199	628 Pt.			60' OFF EAST END	
			R. HERBERT HILL ETUX	JOYCE B. RITEN ETAL		✓	9-8-77	372	508- 509	620A-624A	35'	89'	EAST END.	
			D. A. DAVIDSON	BETTY J. DAVIDSON		✓	9-19-77	372	683- 684	Pt. 631 N. Pt. 647 N. Pt. 648	130'	52'		
			RICHARD D. MYERS ETUX	MYRON D. LILE ETUX		✓	3-23-78	375	372					
			RUSH W. EICHHOLTZ, JR. ETUX	G. MICHAEL LYONS ETUX		✓	3-28-78	375	375- 376	1138 Pt. 1139 Pt.	33 1/2	102.0'		
			PHYLLIS C. PETERSON	JOHN C. PETERSON		✓	4-5-78	375	510- 511	Pt. 620	40'	140'		
35-4-14		0.25	JAMES T. FENT ETUX	WAYNE A. FRITZ ETUX	0.25	✓	4-25-78	375	356- 357	626				
			HARRY M. HILL	RICHARD E. WEEKS ETUX	0.25	✓	5-5-78	376	51- 52					
35-4-14		0.21	MARY JANE STRAYOL	DAVID SARGUE ETUX	0.21	✓	6-28-78	377	221/ 222					
			EDWARD E. PULFER	MARTY L. JULIEN		✓	7-28-78	377	816	Pt. 639				
			DONALD E. RIDER ETUX	GARY W. BELYARD ETUX		✓	8-21-78	378	514	633 Pt. 632				
35-4-14		0.166	BEATRICE CHAMBERS	ROBERT W. REECE ETUX	0.166	✓	9-1-78	378	780	640				
35-4-14		0.07	MARY CATHERINE MAEON ETUX	JOHN RANDALL JAMES ETUX	0.07	✓	9-5-78	378	828/ 829					
35-4-14		0.22	EDWARD D. ALEXANDER ETUX	ANNA MARIA BAILEY	0.22	✓	10-23-78	379	826					
			GREGORY L. UNGER ETAL	THE ADMINISTRATOR OF VETERANS AFFAIRS	0.222	✓	11-22-78	380	381/ 384					
			WAYNE A. FRITZ ETUX	C. DAVID WROTON ETUX		✓	11-28-78	380	452	626				
			FOREST L. BRACKNOY (DEC'D)	GRACE A. BRACKNOY		✓	12-29-78	380	853/ 854	653A-654A			60.0' OFF N. END.	
			J. ARMOR CARLOS (DEC'D)	ETHEL A. CARLOS		✓	3-22-79	382	112/ 113	3125				
			FERRI L. ZEKKE ETUX	VERNON N. WEBER ETUX		✓	3-23-79	382	139	646 Pt.			EXCEPT 50' N. END.	
			BETTY J. DAVIDSON	C. DAVID WROTON ETUX		✓	3-30-79	382	232	631 Pt.				
			C. RAY YODER ETUX	MADGE ROBERTS		✓	4-4-79	382	244/ 247	645 Pt.				
			MADGE ROBERTS	C. RAY YODER		✓	4-4-79	382	248/ 249	645 Pt.				
			RAY N. WILKINS ETUX	DANA M. PETERS		✓	4-27-79	382	660/ 663	Pt. 639	55'	52		
			A. PAUL PARKER ETUX	KARL M. KENNEDY ETUX		✓	5-2-79	382	743/ 744	652 Pt.			EXCEPT 12' OFF E. SIDE.	
35-4-14		0.222	WILLIAM M. SMUCKER (DEC'D)	JOSEPH W. SMUCKER	0.222	✓	5-23-79	383	129/ 130	634				
			ADM. OF VETERANS AFFAIRS	JAMES COLBLAIR MURRAY ETUX	0.222	✓	6-11-79	383	482/ 483					
			ETHEL A. CARLOS (DEC'D)	LARRY B. MORELAND ETUX		✓	6-15-79	383		3125				
35-4-14		0.21	LUCRETTA M. PIPER	GARY M. COOK ETUX	0.21	✓	8-15-79	383	510/5					

Cit. Fed. Sav. & Loan Assoc. (9-29-83) WILLIAM H. MILLER JR. (3-8-83)

LYNNE M. HIPP (1-30-81)

LOREN G. TRAPP (8-7-79)

LYNN D. LINDSON (8-4-85)

JAMES L. BLAIR MURPHY ETUX (6-11-79)

R. J. MAX'S ETUX (9-22-79)

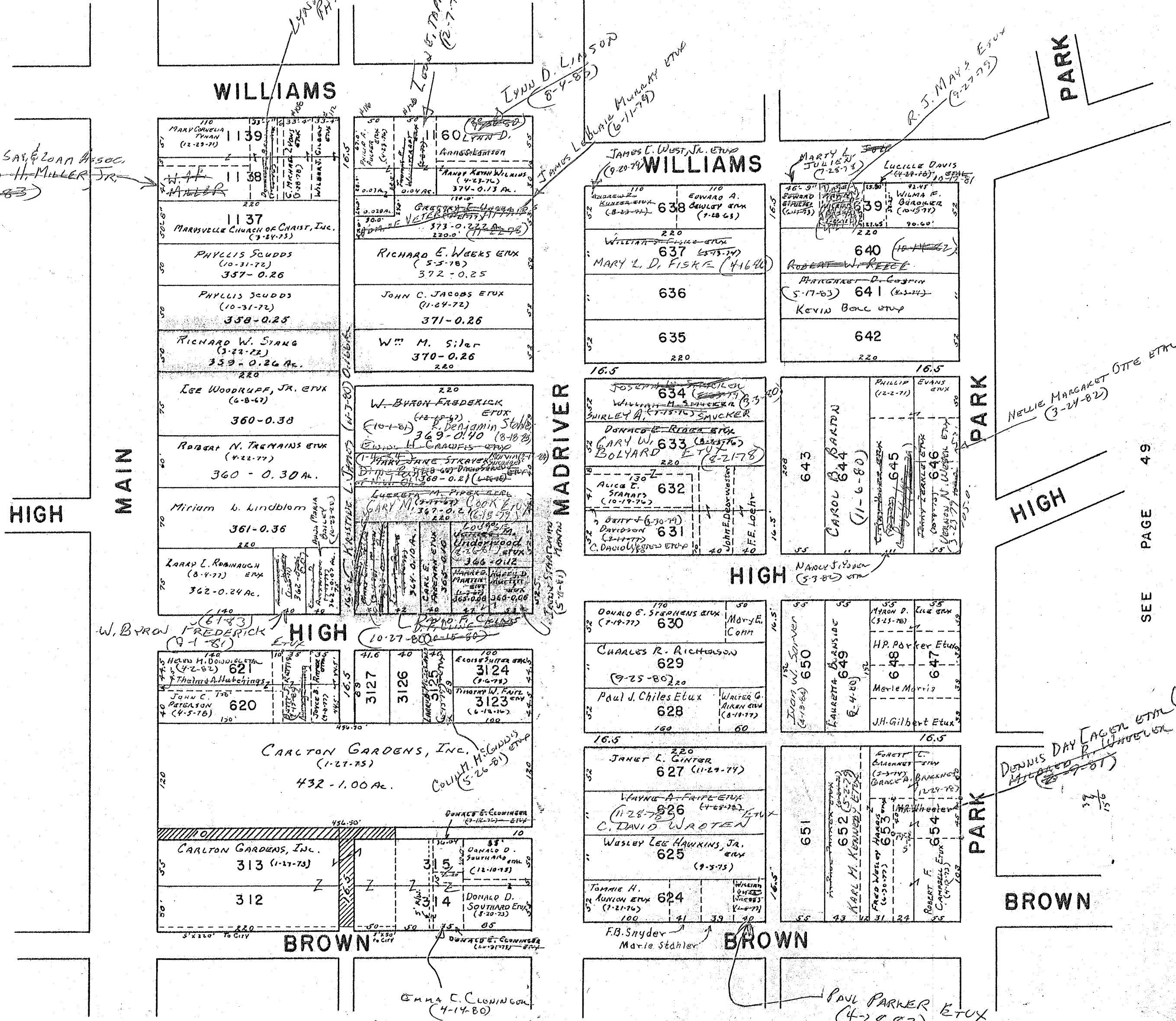

SEE PAGE 28

MAIN HIGH

MAIN HIGH

MADRIVER HIGH

HIGH

PARK HIGH

HIGH

SEE PAGE 49

BROWN

BROWN

BROWN

SURVEY OR SECTION	SUB. NO.	NO. ACRES	GRANTOR	GRANTEE	ACRES TRANSFERD	TRANS.	DATE OF TRANSFER	DEED		LOT NO.	SIZE		REMARKS
								VOL.	PAGE		FRONT	DEPTH	
			FOREST JACOBS ETUX	DELPHOS C. GOFF ETUX			4-1-71	334	428-429	1152	55.0'	220.0'	NORTH HALF OF 16.5' VACATED ALLEY.
			CHARLES A. BROWNING, JR. ETUX	ARTHUR M. MARSTON ETUX			4-12-71	334	559-560	2943	51.0'	226.8' N. 236.8' S.	
			KENNETH WAARNER ETUX	MICHAEL ROBA ARBECAST			8-13-71	336	621-622	2987			MAIN ST.
			MEADE G. ROBINSON DEC'D	NELLIE M. ROBINSON			8-31-71	336	754-755	2987			SEMIWALE
			JAMES H. ROBINSON ETUX	NELLIE M. ROBINSON			8-31-71	336	756-757	2987			"
			NELLIE M. ROBINSON	JOHN L. BUEHNEROTH ETUX	0.07		8-31-71	336	758-759	2987			"
			THOMAS B. SEITZ ETUX	ROBERT J. MONTGOMERY ETUX			12-2-71	338	136-137	2947			WILLIAMS
			RUTH C. BERRY (Duo)	KENNETH A. BERRY			12-10-71	338	243	1143			
35-4-14	393	0.14	MARGARET ELLEN LINVILLE	THOMAS G. WEIKART	0.14		2-9-72	338	659-660	2954-A			INDIAN PARK ADDITION, N. MAH RIVER.
			PEGGY ANN KACZMARSKA (PEGGY ANN CAREY)	GREGORY A. KEANS ETUX			5-11-72	340	307-310				
			WILLIAM W. SHORT ETUX	ALBERT A. GALVEZ ETUX	0.28		3-11-72	340	818-319				
			JOHN A. MCKIRAHAN (Duo)	LU BONA J. MCKIRAHAN			6-9-72	340	888	1150 Pt.			
			LU BONA J. MCKIRAHAN	OSCAR L. ALBERT ETUX			6-19-72	341	82-83	Pt. 1150			
			ROBERT KING ETUX	JAMES HOY HIETT ETUX			6-19-72	341	81-82	Lt 2946			N Park St City
			DUANE E. ERICKSEN ETUX	JESSE O. BASS JR. ETUX			7-18-72	341	636-	2944			
			GERALD E. BOTKIN ETUX	JAMES C. SHAFFER ETUX			7-26-72	341	874-	1146 Pt.	40	220	N. SIDE
			TRACY H. HUMBLE ETUX	VERNON N. WEBER ETUX			10-12-72	343	324-	1140, 1141, 1142			
			GEORGE B. HEREDITH ETUX	LOUIS H. PETERSINES, JR. ETUX			10-24-72	343	429-	1140, 1141, 1142	40	165	
			CARL A. BOOLMAN ETUX	MARVIN R. KERR			11-1-72	343	612	2940			
			FRANCES C. THOMAS	ROBERT D. GARDNER ETUX			12-26-72	344	363-	2466, 2467			
			MARY LOUISE KREGLOW ADMINISTRATRIX	RUTH E. PAXTON			2-7-73	345	132-	2993			
			LAURA M. STEVENSON DEC'D	THE ESTATE OF ANNE MACHOLS	0.13		3-2-73	345	135-				4' EASEMENT ON N. SIDE 10' EASEMENT ON S. SIDE
			ROBERT U. MILLER	GARY H. ENGLE	0.13		3-5-73	345	577-				
			ARTIE MAE HOLE DEC'D	JOHN H. ANKERMAN ETUX	13.03		3-9-73	345	576-	2942			
			FRANCIS C. REA ETUX	ROY E. FRADD ETUX			3-20-73	345	780-	1163			
			LEON E. TAPP ETUX	DAVID D. CASEY ETUX			4-3-73	346	12-	510 F.N.S. 1164			
			EDWIN L. DUCHAC ETUX	DOROTHEA J. CRONE	0.14		4-23-73	346	399	1148 Pt.	45.0	142.0'	
			CARL S. CRONE (Duo)	CHARLES M. BAILEY ETUX			4-26-73	346	516-	2945			
			ROBERT C. BUSHONG ETUX	KENNETH MAURICE YODER ETUX			4-30-73	346	517-	2992			
			GARY DARL CALDWELL ETUX	MICHAEL A. HASSELL ETUX	0.13		5-14-73	346	589-				
			GARY H. ENGLE	EVELYN L. TEETS			5-18-73	346	591-	Pt. 2944, 2995			EXCEPTING 20' OFF THE WEST SIDE 2994
			RICHARD N. MACCRACKEN DEC'D	CUCILE M. MACCRACKEN			6-7-73	347	552-	1163			AN UNDIVIDED 1/2 INT.
			PALL PHILIP G. TEETS ETUX	JAMES A. KENNEDY ETUX			8-31-73	349	13-14	2465			
			MAX RODABAUGH ETUX	RICHARD KERR			10-19-73	349	771-	2940			
			MARVIN R. KERR ETAL	CAROLYN H. BEATTY			11-21-73	350	249-	1169 Pt.			NEW SURVEY
			KATHARINE STEVENSON	BARBARA M. SHUMAN			1-29-74	351	101-	Pt. 1148	45	142	
			DOROTHEA J. CRONE	THOMAS E. HUBBARD ETUX			1-31-74	351	131-	2947, 2948			
			WILLIAM O. BARTON DEC'D	VERNON N. WEBBER ETAL			2-12-74	351	123-	1152			AND N. 1/2 OF VACATED ALLEY
			DELPHOS C. GOFF ETUX	ROBERT T. JOHNS ETUX			3-11-74	351	309-	1155 Pt.	41	220	41' S. SIDE
			EDWARD VIRGIL MACCRACKEN ETUX	MARIE E. LITTLEJOHN			3-14-74	351	241-	Pt. 1164	50	220	
			FLORAN LITTLEJOHN DEC'D	FRANCIS L. KING VAUGHN ETAL			4-4-74	358	64-	1166			
			LAWRENCE H. KING DEC'D	DAVID G. THORNTON ETUX			9-6-74	355	123-	1166			
			FRANCES L. KING VAUGHN ETAL	WILLIAM T. SKIDMORE ETUX			10-11-74	355	124-	1155 Pt.	41	220	41' S. SIDE
			ROBERT T. JOHNS ETUX	JOHN C. RUMER ETUX	0.278		3-6-75	357	631-		55	220	
			ALBERT A. GALVEZ ETUX	CHARLES M. PAGNARD ETUX			5-30-75	358	400-	2944			
			JESSE O. BASS, JR. ETUX	THOMAS C. HAMMOND ETUX	0.14		6-16-75	358	617-				
			DAVID D. CASEY ETUX	JEFFREY D. FINCHAM ETUX	0.06		7-30-75	359	618-	2465			
			JAMES A. KENNEDY ETUX	THOMAS B. GUY ETUX	0.11		8-4-75	359	849-				
			ANNA MILLER (Duo)	MADGE ROBERTS	0.09		8-22-75	359	464-	Pt. 1146	40'	220'	N. PART
			JAMES C. SHAFFER ETAL	JAMES C. SHAFFER			8-22-75	359	536-	Pt. 1146	40'	220'	N. PT.
			MADGE ROBERTS	MERLIN R. KERNS ETAL			10-2-75	360	801-	2940			
			RICHARD KERR	ROBERT C. CALLENDER ETUX			10-6-75	360	802-	Pt. 1151	55'	120'	E. PT. OF LOT
			MERRILL J. INSLAY ETUX	BRIAN R. KENNEDY ETUX			10-16-75	360	477-	Pt. 1148			
			BARBARA M. SHUMAN	DAVID A. COLUMBER ETUX			12-30-75	361	478-	S. Pt. 1164	50'	220'	
			MARIE E. LITTLEJOHN	TIMOTHY J. WERSEL ETUX			12-30-75	361	529-	2992			
			KENNETH MAURICE YODER ETUX	CLETIS C. CARLOW ETUX			1-20-76	361	661-	1146 Pt.	40'	220'	N. PART
			JAMES C. SHAFFER	ANNE L. BLAKE			1-27-76	362	662-	2442-2443			VACATED 14 ALLEY.
			PHYLLIS M. MITCHEL					28-	2463 Pt.				

35-4-14 393

35-4-14 393

35-4-14 393

35-4-14 393

35-4-14 392

35-4-14 392

35-4-14 392

SURVEY OR SECTION	SUB. NO.	NO. ACRES	GRANTOR	GRANTEE	ACRES TRANSFERD	TRANS.	DATE OF TRANSFER	DEED		LIT NO.	SIZE		REMARKS	
								VOL.	PAGE		FRONT	DEPTH		
5245 35-414		0.11 0.09	THOMAS B. GUY ETUX LLOYD T. MACGILLVARY ETUX CHERYL THORPE CHARLES M. BAILEY ETUX MERLIN R. KERNS ETAL	C. DAVID WORTEN ETUX CHERYL THORPE LLOYD T. MACGILLVARY ETUX JOHN M. BIRT ETUX JAMES A. PAGE ETUX	0.11 0.09	✓	3-12-76 5-6-76 5-6-76 5-14-76	362 363 363 363	555- 557 502- 503 504- 505 676- 677 670- 671	2952 2952 2945 2940				
5245 35-414 5245 35-414		0.14 0.06 0.14 0.06	THOMAS C. HAMMOND ETUX THE PEOPLES BUILDING & LOAN Co. JOHN C. RUMER ETUX RAY A. WATKINS ETUX DONALD N. SCHNEIDER ETUX DAVID G. THORNTON ETUX ANNE L. BLAKE	THE PEOPLES BUILDING & LOAN Co. JERRY L. HOGE ETUX VERNON W. WEBBER ETUX MARK G. HESS MARY ANN WILLIAMS PAUL E. GREEN ETUX MELVIN K. ROSTORFER ETUX	0.14 0.06 0.14 0.06	✓	8-2-76 9-28-76 9-29-76 10-15-76	366 366 366 367	352- 353 767- 768 772- 773 3840	1152			AND PT. OF VACATED ALLEY	
5245 35-414		0.14 0.01	RAY A. WATKINS ETUX DONALD N. SCHNEIDER ETUX DAVID G. THORNTON ETUX ANNE L. BLAKE	MARY ANN WILLIAMS PAUL E. GREEN ETUX MELVIN K. ROSTORFER ETUX DONALD J. LAROCHE ETUX	0.14 0.01	✓	11-8-76 11-22-76 12-30-76	367 367 368	492- 493 521 472- 473	PT. 1141 1166 2442 2443	36'	160'		
35-414		0.28	JOHN C. RUMER ETUX FRANCES C. INSLEY MARK G. HESS JERRY T. HOGE ETUX ROY E. FRANO ETUX KATHARINE B. STEVENSON	DONALD J. LAROCHE ETUX DANIEL H. PIKE ETUX MARK G. HESS ETUX MILDRED M. HOGE GARY M. COOK ETUX JOHN L. SHEPHERD	0.28	✓	1-6-78 1-24-77 1-25-77 3-10-77	368 368 368 369	491- 492 697- 698 709- 711 255- 256	1165 1164 Pt. 1169 Pt.				
4990		0.07	JOHN L. BUCHENROTH ETUX ARTHUR M. MARSTON ETUX	DONALD J. LAROCHE ETUX DANIEL H. PIKE ETUX MARK G. HESS ETUX MILDRED M. HOGE GARY M. COOK ETUX JOHN L. SHEPHERD	0.07	✓	7-5-77 7-7-77 7-18-77	371 371 371	283 288 605- 606	2909 2943				71,000.00
4990		0.07	WALTER P. WEFERLING ETUX WILLIAM K. BRUCE VERNON N. WEBBER ETUX EVERETT DOODS (DECD) DANIEL H. PIKE ETUX ROBERT C. CALLENDER ETUX	GORDON H. HOLLIDAY ETUX PRISCILLA S. BRUCE RANDY J. PACKMAN THERMA DOODS MICHAEL S. LAWSON ETUX MICHAEL W. BOW ETAL	0.07	✓	8-1-77 9-7-77 9-8-77 9-19-77 9-20-77	371 372 372 372 372	858- 859 472- 473 502- 503 605 753	2991 2950 1152 1142 Pt. 2941	55.0'	142.0'	AND PT OF VACATED ALLEY 142' W. END.	
4990		0.162	ROBERT J. KINNARD (DECD) DAVID A. COLUMBER ETUX LOUIS H. PETERSIMES, JR. ETUX MARSHA KAY STIDAM EVELYN WOLFE TIMOTHY J. WERSER ETUX WILDA M. McMURRAY MICHAEL S. LAWSON ETUX	LOUISA F. KINNARD DAVID B. COSTIN ETUX MARSHA KAY STIDAM ELIZABETH A. PETERSIMES ROBERT A. FREDENDALL ETUX KRAFT, INC. LYNTHIA S. DARING ETAL GEORGE E. LEAR ETUX	0.162	✓	10-24-77 11-15-77 11-29-77 11-29-77 12-1-77 3-7-78 4-17-78 4-21-78	373 373 374 374 374 375 375 375	397 283 19- 20 21 80- 81 99- 100 673 778	1164 Pt. 1169 Pt. PT. 1149 PT. 1147, PT. 1148 PT. 1149 PT. 1147, PT. 1148 PT. 1149 U. PT. 1140 2941	50'	165'	50' S. SIDE NEW SURVEY	
35-414		0.278	KRAFT, Inc. DONALD J. LAROCHE ETUX DAVID B. COSTIN ETUX ELIZABETH A. PETERSIMES THERMA DOODS JOHN H. ANDERMAN ETUX CLETIS C. CARTMAN ETUX DAVID B. COSTIN ETUX MILDRED M. HOGE DOUGLAS D. MACGILLVARY ETUX ALVA B. LEDRICK (DECD) THE PEOPLES BUILDING & LOAN Co. DANIEL J. ALLOWAY ETUX JAMES A. PAGE ETUX GREGORY A. KERNS ETUX PRISCILLA S. BRUCE ETAL JACK D. ORDERS ETAL EMERY L. MEREDITH ETUX JOHN T. SHEPHERD LARRY L. ROBINAUGH ETUX	BRIAN C. GARVER ETUX DAVID B. COSTIN ETUX BETTY J. HARMAN DANIEL J. ALLOWAY ETUX MICHAEL P. KROUSE ETUX LESTER C. CONWINSKY ETUX ROBERT L. GLEASON ETUX ROBERT D. McDONALD ETUX THE PEOPLES BUILDING AND LOAN Co. THOMAS R. STOUT ETUX JACK D. ORDERS ETAL HARVEY C. WITTEB ETUX MARK A. PETTY ETUX MASON W. BUTLER ETUX JIMMY C. NULL ETUX W. KEITH RIDGWAY THOMAS O. SIMPSON, JR. JAMES M. INSKEEP ETUX TIMOTHY W. PARSON ETUX JIM PETERS AGENCY, INC	0.278	✓	6-8-78 6-22-78 6-22-78 7-10-78 7-17-78 10-4-78 10-20-78 11-17-78 11-30-78 12-18-78 1-4-79 3-12-79 5-21-79 7-6-79 7-25-79 8-3-79 8-28-79 8-31-79 9-21-79 11-1-79	376 377 377 377 377 379 379 380 380 380 381 382 383 383 384 384 384 384 385 385	686/ 687 1333 1301 131 431 565- 566 521 630 300/ 301 486/ 487 747 5 7/4 92/ 93 877/ 878 176 176 632- 633 720/ 729 64 741	2992 S. Pt. 1164 1177, 1148, 1149 PMS- PT. 1149 2942 1146 Pt. 55' 1162 E. Pt. 1157 PT. 1147 PT. 1148 PT. 1149 2940 2954 A 2950 E. Pt. 1157 PT. 1150 PT. 1151 1169 Pt. 2951	50'	220'	46' OFF N-SIDES	
35-414 5245 35-414		0.278 0.06 0.14	DAVID B. COSTIN ETUX MILDRED M. HOGE DOUGLAS D. MACGILLVARY ETUX ALVA B. LEDRICK (DECD) THE PEOPLES BUILDING & LOAN Co. DANIEL J. ALLOWAY ETUX JAMES A. PAGE ETUX GREGORY A. KERNS ETUX PRISCILLA S. BRUCE ETAL JACK D. ORDERS ETAL EMERY L. MEREDITH ETUX JOHN T. SHEPHERD LARRY L. ROBINAUGH ETUX	BRIAN C. GARVER ETUX DAVID B. COSTIN ETUX BETTY J. HARMAN DANIEL J. ALLOWAY ETUX MICHAEL P. KROUSE ETUX LESTER C. CONWINSKY ETUX ROBERT L. GLEASON ETUX ROBERT D. McDONALD ETUX THE PEOPLES BUILDING AND LOAN Co. THOMAS R. STOUT ETUX JACK D. ORDERS ETAL HARVEY C. WITTEB ETUX MARK A. PETTY ETUX MASON W. BUTLER ETUX JIMMY C. NULL ETUX W. KEITH RIDGWAY THOMAS O. SIMPSON, JR. JAMES M. INSKEEP ETUX TIMOTHY W. PARSON ETUX JIM PETERS AGENCY, INC	0.278 0.06 0.14	✓	12-1-77 3-7-78 4-17-78 4-21-78	374 374 375 375	80- 81 99- 100	2992 U. PT. 1140 2941				

SURVEY OR SECTION	SUB. NO.	NO. ACRES	GRANTOR	GRANTEE	ACRES TRANSFRD	TRANS.	DATE OF TRANSFER	DEED		LOT NO.	SIZE		REMARKS
								VOL.	PAGE		FRONT	DEPTH	
			LLOYD T. MacGILLIVRAY (Dad)	MARY M. MacGILLIVRAY		✓	11-27-79	386	20/31	2952			
			ROBERT J. MONTGOMERY ETUX	JON M. CASEY ETUX		✓	2-21-80	386	926	2949			
			JOHN E. TRAU ETUX (QC.)	JEAN E. TRAU		✓	2-29-80	387	19/19	1142 Pt.	37.00	162.19	New Survey
			HOWARD A. TRAU ETAL	" " "		✓	2-29-80	387	20/21	N. Pt. 1142			
			JEAN E. TRAU	SUSAN GRAY		✓	2-29-80	387	22/23	N. Pt. 1142			
			JOHN E. TRAU ETUX (QC.)	JEAN E. TRAU		✓	4-14-80	387	591/592	1141 Pt.			New Survey
			HOWARD A. TRAU II ETUX (QC.)	JEAN E. TRAU		✓	4-14-80	387	592/594	1141 Pt.			
			JEAN E. TRAU	DWIGHT E. WHITEHEAD ETUX		✓	4-14-80	387	593/594	1142 Pt.			
			LESTER C. CERWINSKY ETUX	TIMOTHY P. BARNETT ETUX		✓	4-22-80	387	633/634	2942			
			NORMAN L. STAHLER (Dad)	MARTORIE E. STAHLER		✓	5-29-80	387	781/782	Pt. 1158			
			MASON W. BURTON ETUX	MICHAEL J. MILLER ETUX		✓	8-1-80	388	633	2940			
			W. KEITH RIDGWAY	W. KEITH RIDGWAY ETUX		✓	8-8-80	388	779	2950			
			FRANCES C. THOMAS	ROBERT L. PICKERING ETUX		✓	9-5-80	389	156/158	2946 Pt. 2947 Pt.			
			PERRY H. HODGES, JR. ETUX	PERRY H. HODGES III ETUX		✓	9-23-80	389	353/354	1157A, 1158A, 1159A			50' OFF W. END
			CAROLYN D. KOONS (Dad)	JOHN B. KOONS ETAL		✓	9-26-80	389	439/440	1153 Pt. 1154 Pt.			
			MARY K. BOW	MICHAEL W. BOW		✓	10-8-80	389	644/646	E. Pt. 1151	55'	120'	
			ROBERT L. GLEASON ETUX	EMERSON TRANSPORT CO.		✓	11-14-80	390	137/136	1146 Pt.			N. 40'
			TIMMY C. NULL ETUX	JOAN C. WATKINS		✓	11-26-80	390	313/314	2954 A			
			JOAN C. WATKINS	SUSIE N. NULL		✓	11-26-80	390	315/316	2954 A.			
4990		0.07	GORDON H. HOLLIDAY	NANCY L. (HOLLIDAY) SPENCER	0.07	✓	1-2-81	390	721	2991			
			CHARLES J. GRUBBS ETUX	H. JAMES SHEETZ ETAL		✓	5-20-81	392	201/202	Pt. 1158 Pt. 1159			
			MICHAEL W. BOW	MICHAEL W. BOW ETUX		✓	5-29-81	392	246/247	Pt. 1151	55'	120'	
			JAMES SHEETZ ETAL	WILLIAM R. MCBROOM		✓	7-21-81	392	728/729	Pt. 1158 Pt. 1159	10'	110'	
			ARLEIGH C. BRAYTON DAD	SARA JANE BRAYTON		✓	3-5-82	395	385/386	1161	55'	110'	
4990		0.090	GORDON H. HOLLIDAY ETAL	FLORENCE PERL	0.07	✓	4-5-82	395	626/627	2991			
4990		0.07	FLORENCE PERL	NANCY L. SPENCER	0.07	✓	4-5-82	395	628/629	2991			
			EMERSON TRANSPORT CO.	DAVID G. KOENIG		✓	4-26-82	395	788/789	Pt. 1146	40'	220'	N. Side.
5245		0.14	HARVEY C. WITTER ETUX	PEOPLES BUILDING & LOAN CO.	0.14	✓	8-17-82	397	576/60				
35-4-14		0.06	SHARON L. WITTER	" " " "	0.06	✓	8-17-82	397	61/62				
5245		0.14	BETTY J. HAAMAN	THE HUNTINGTON NATL. BANK OF BALTIMORE		✓	11-3-82	397	796/797	Pt. 1169	50'	220'	S. Side
35-4-14		0.06	MARK A. PETTY ETUX	ROBERT B. MACDONALD, JR.		✓	11-16-82	398	116/117	Pt. 1147 Pt. 1149			40' X 165'
			ROBERT B. MACDONALD, JR.	MARK A. PETTY		✓	11-16-82	398	118/119	Pt. 1147 Pt. 1149			
			DAVID G. KOENIG	CHARLES R. HEMMEN II ETUX		✓	1-3-83	398	539	Pt. 1146	40'	220'	N. Side.
			BRIAN R. KENNEDY ETAL	MARGE ROBERTS		✓	3-3-83	399	234/235	Pt. 1148	45'	142'	
			MARGE ROBERTS	BILLIE JO KENNEDY		✓	3-3-83	399	236	Pt. 1148	45'	142'	
			KENNETH A. BERRY	HERBERT E. FRYLING ETAL		✓	3-17-83	399	395	1143			
			MICHAEL P. KROUSE ETAL	GERALD E. BOTKINS ETUX		✓	4-1-83	399	584/596	W. Pt. 1149			
			THE HUNTINGTON NATL. BANK	JAMES F. EBRIGHT ETUX		✓	4-25-83	399	823/824	S. Pt. 1164			
			PAUL E. GREEN ETUX	JOHN R. KESLER ETUX		✓	8-9-83	400	250/251	1166			
			Timothy W. Parker etal	Citizens Federal Savings & Loan		✓	8-31-83	401	534-537	Pt. 1169			
			Jeffrey D. Fincham Etux	John D. Bishop Etux		✓	10-13-83	402	68/69	2465			
4990		0.29	Herbert Buchenroth Etux	Donald E. Finley Etux	0.29	✓	10-24-83	402	223/224				
5245		0.01	Mark G. Hess Etux	Connie Hess	0.01	✓	12-8-83	402	739-740				
35-4-14		0.14	Citizens Fed. Sav. & Loan	Larry E. Blosser etux.		✓	2-13-84	403	725	1169			
			Susan G. Barlow Etux	Richard E. Westerman Etux		✓	3-1-84	403	873	Pt. 1142	37'	162.20'	

SEE PAGE 41

SEE PAGE 29

SEE PAGE 53

SEE PAGE 52

SEE PAGE 49

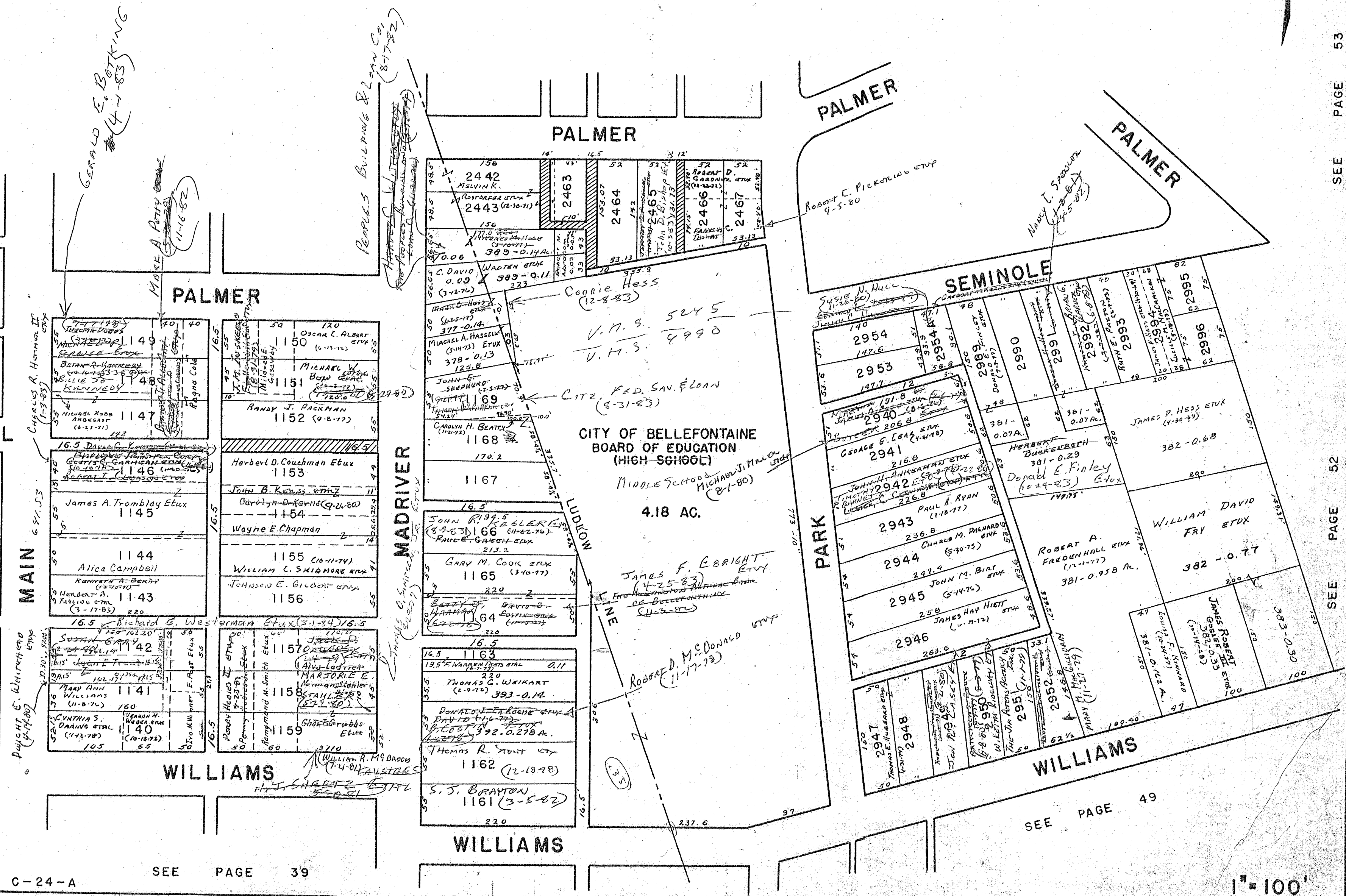

GERALD E. BOYKING
(4-1-83)

MAKE A PLOT
(11-16-82)

PEOPLES BUILDING & Loan Co.
(8-17-82)

PALMER

PALMER

PALMER

SEMINOLE

POWELL

MAIN

MADRIVER

CITY OF BELLEFONTAINE
BOARD OF EDUCATION
(HIGH SCHOOL)
MIDDLE SCHOOL
4.18 AC.

PARK

WILLIAMS

WILLIAMS

WILLIAMS

41

SURVEY OR SECTION	SUB. NO.	NO. ACRES	GRANTOR	GRANTEE	ACRES TRANSFRD	TRANS.	DATE OF TRANSFER	DEED		LOT NO.	SIZE		REMARKS
								VOL.	PAGE		FRONT	DEPTH	
5245	394	0.28	WILLIAM H. SHORT ETUX	MARY E. SHAWVER	0.28		8-12-71	336	521-523				
5245	394	0.28	MARY E. SHAWVER	WILLIAM H. SHORT ETUX	0.28		8-12-71	336	521-523				
5245			WILLIAM H. SHORT ETUX	MARY E. SHAWVER			8-12-71	336		3533 Pt.			EXCEPT TRIANGLE N. SIDE
5245			MARY E. SHAWVER	WILLIAM H. SHORT ETUX			8-12-71	336		3533 Pt.			EXCEPT TRIANGLE N. SIDE
5245			JAMES J. JONES ETUX	PAUL W. KARG ETUX			8-16-71	336	355-356	1042	50.0'	220.0'	
			CLEO COX, WIDOW	DONALD A. COX ETAL			10-7-71	337	279-280	1058 Pt.			
			WILLIAM H. SHORT ETUX	RICHARD PHILLIPS ETUX	0.28		12-6-71	336	154-160				PLUSH AVE.
			RICHARD L. PHILLIPS	RICHARD W. MARMON ETUX	0.28		12-6-71	336	161-162				" "
			JAMES S. ROBERT MILLER DEC'D	BERTHA E. MILLER	0.33		2-16-72	338	985				" "
			FLOYD A. CRETCHER	JAMES D. DELONG ETUX			3-13-72	339	336-337		3534		
			BERTHA KITCHEN	ELDON F. BAIGES ETUX			4-11-72	340	5	1046			N. MAIN RIVER
			DALE W. CRAWN DEC'D	VIVIAN C. CRAWN			5-18-72	340	447-428	2434			" "
			Raymond E. Dunham ETUX	F.M. Galloway ETUX			6-21-72	341	128-129	3536			Blair Ave.
			OCEA A. LAMB	FLORENCE PECK			10-10-72	343	268-269	PT. 3535			
			FLORENCE PECK	OCEA A. LAMB ETAL			10-10-72	343	270-271	PT. 3535			
			EDWIN S. MOURY ETUX	ROBERT C. LENTZ			11-24-72	343	789	2431			
			REBECCA J. KISER (DEC'D)	HAROLD KISER			1-4-73	344	6124	2435			
			KENNETH D. LANGSTAFF ETUX	DOROTHY CURRAN			2-6-73	345	128-129	2444			
			DOROTHY CURRAN	KENNETH D. LANGSTAFF			2-6-73	345	129	2444			
			WILLIAM P. BROWN ETUX	RICHARD M. BEARD ETUX			7-2-73	347	804	1056			
			John C. Ruvier ETUX	Phyllis L. Gollimore			7-24-73	348	200	2430	44.0	156.0	N. Main River
			FOSTER J. ALEXANDER DEC'D	MAUD N. ALEXANDER			10-31-73	349	956-957	1048	50	120	45' OF SOUTH SIDE OF LOT 1036
			EMALI CHARLES J. KELTY DEC'D	MARGORIE G. KELTY			11-2-73	349	989-991	PT. 1036			
			F. N. DILDINE ETUX	RICHARD H. CRANDALL ETUX			11-7-73	350	5455-5456	PT. 2447, PT. 2448			
			RICHARD W. MARMON ETUX	LESTER C. CERWINSKY ETAL	.28		12-17-73	350	621-622				
		.28	LESTER C. CERWINSKY ETAL	DONALD G. QUEEN ETUX	.259		2-1-74	351	152-153				NEW SURVEY
			RICHARD H. CRANDALL ETUX	HUGH T. HALL ETUX			3-18-74	351	732-733	PT. 2447, PT. 2448			
			ROBERT C. LENTZ ETUX	CAROL ANN MOONEY			4-1-74	352	50-51	2431			
			CAROL ANN MOONEY	ROBERT C. LENTZ ETUX			4-1-74	352	52-53	2431			
			DORIS J. LARSON (RICHARD D. LARSON GUARDIAN)	WILLIAM D. COLEMAN			7-22-74	354	210-211	S. PT. 1058			
			REBECCA J. KISER DEC'D	HAROLD A. KISER			7-24-74	354	281-282	2435			
			NEIL E. WEYMOUTH (DEC'D)	OLIVE MAXINE WEYMOUTH			9-23-74	355	385	1037			
			OLIVE MAXINE WEYMOUTH	THOMAS B. GUY ETUX			10-22-74	355	850-851	1037			
			KENNETH E. CARPENTER ETUX	BOARD OF TRUSTEES OF MARY RUTAN HOSPITAL			1-2-75	356	697-698	PT. 2452, PT. 2453			N. PT. 2452, N. PT. 2453
			HAROLD A. KISER	NINA J. BURGERT			4-1-75	357	769	2435			
			THOMAS B. GUY ETUX	DE FOREST L. MOORE ETUX			4-11-75	357	879	1037			
			LYDIA SMUCKER DEC'D	DOROTHY L. SMUCKER			8-19-75	359	739	PT. 1035, PT. 1036	27.5'	5'	
			DONNA A. NORVIEL ETAL	WILLIAM SCOTT HARMON			11-28-75	361	246	1047			
			GILLESPIE OIL CO. INC.	THOMAS E. COMSTOCK ETUX			1-30-76	362	57-58	1035 Pt.			EXCEPT 27.5' OFF S. SIDE
			Le Roy Hostetler (DEC'D)	ARDIS J. HOSTETLER			2-20-76	362	304	2436			
			RONALD W. LEVAN ETUX	PHILLIP E. MILLER ETUX			4-1-76	362	808-809	2433			
			WILLIAM H. SHORT ETUX	JAMES D. DELONG ETUX			5-6-76	363	506-507	PT. 3533			
			ARDIS J. HOSTETLER	BOARD OF TRUSTEES MARY RUTAN HOSPITAL			6-24-76	364	863-864	2436			
			WILLIAM H. SHORT ETUX	GEORGE F. BOBLITT ETUX			7-2-76	365	152-153	PT. 3540, PT. 3537			
			NINA J. BURGERT ETUX	BOARD OF TRUSTEES MARY RUTAN HOSPITAL			7-16-76	365	239	2435			
			WILLIAM SCOTT HARMON	WILLIAM SCOTT HARMON ETUX			7-14-77	368	558-559	1047			
			RICHARD M. BEARD ETUX	THOMAS L. HELLAM ETUX			3-7-77	369	101-102	1050			
			DeForest L. Moore ETUX	Craig C. Carmean			6-9-77	370	821	1037			
			HUGH T. HALL ETUX	BO. OF TRUSTEES, MARY RUTAN HOSPITAL			8-5-77	371	953-954	2447-A, 2448-A			S. 42
			CLEO COX DEC'D	ELEANOR FERN HUNT			8-10-77	372	70	N. PT. 1058			
			DONALD A. COX ETAL	WILLIAM D. COLEMAN			8-10-77	372	71-72	N. PT. 1058			
			VIVIAN C. CRAWN	BO. OF TRUSTEES, MARY RUTAN HOSPITAL			8-25-77	372	252	2434			
			FREDERICK W. KAYLOR ETUX	DONALD G. L. HARKINS ETUX			9-12-77	374	501-502	PT. 3537	7'	45'	NEW SURVEY
			DONALD G. QUEEN ETUX	LOWELL E. LEVAN ETAL	0.259		9-27-77	372	873-874				
			LOWELL E. LEVAN ETAL	ANN D. MILLER ETAL	0.259		11-22-77	373	935-936				
			LEAH M. COMSTOCK	THOMAS E. COMSTOCK			3-13-78	375	168-169	PT. 1035			
			FREDERICK W. KAYLOR DEC'D	MARCIA J. KAYLOR			3-27-78	375	327-328	PT. 2537			

5245
5245

0.259

SURVEY OR SECTION	SUB. NO.	NO. ACRES	GRANTOR	GRANTEE	ACRES TRANSFRD	TRANS.	DATE OF TRANSFER	DEED		LOT NO.	SIZE		REMARKS
								VOL.	PAGE		FRONT	DEPTH	
			MARY ALCY RICKY TR. OF THE MARY RUTAN HOSPITAL	C. T. RICHARDSON ETAL (LIFE ESTATE TO MARY ALCY RICKY) CITY OF BELLEFONTAINE, OHIO		✓	4-25-78	375	845-846	1038 Pt.		W. END. 2434, 2435, 2436, 2437, 2438, 2439, 2440, 2441, 2454, 2455, 2456, 2458, 2459, 2460, 2461, 2462, 2452 Pt., 2453 Pt.	
5245		0.259	ANN D. FRAZIER (MILNER) ET VIA WILLIAM D. COLEMAN DANIEL W. HENICHAFF ETUX MERLE J. WISE ETUX THOMAS E. COMSTOCK (DECD) WILLIAM D. COLEMAN KENNETH D. LANGSTAFF ETUX DEAN A. HESS OCEA A. LAMB (DECD) DOROTHY J. SCHUMAKER MICHAEL R. ARNETT ETUX KATHERINE L. SODT KENNETH E. CARPENTER ETUX TRUSTEES OF MARY RUTAN HOSPITAL CITY OF BELLEFONTAINE, OHIO BO OF TRUSTEES OF KERR TRUST BO OF TRUSTEES OF KERR TRUST BO OF TRUSTEES OF KERR TRUST LEAH M. COMSTOCK BOARD OF TRUSTEES OF MARY RUTAN HOSPITAL HUBERT H. MARSHALL PHILIP E. MILLON ETAL MAX C. JOHNSON DECD PETER R. HONNINGER, SR. ETUX PHYLLIS M. ROBERTS DECD THOMAS L. KELLAM ETAL COLONIAL FED. SAV. & LOAN ASSOC. ELDON F. BRIGGS DECD Craig, C. Carmean, ETUX Michael R. Sidders etux Melva N. Johnson	PHYLLIS M. ROBERTS ANTHONY D. EATON ETUX TOLL L. HEATH ETUX MICHAEL R. ARNETT ETUX LEAH M. COMSTOCK GEORGE A. COLEMAN ETUX OF LEGAN COUNTY, OHIO BOARD OF TRUSTEES OF MARY RUTAN HOSPITAL R. ELEANOR HESS DOROTHY J. SCHUMACHER MICHAEL R. SIDDERS ETUX KATHERINE L. SODT MICHAEL D. ARNETT BOARD OF TRUSTEES OF KERR TRUST " " " " " " BO. OF TRUSTEES OF KERR TRUST CITY OF BELLEFONTAINE, OHIO MAD RIVER MEDICAL BUILDING C. ELIZABETH FULLERTON MARY RUTAN HOSPITAL LUCY A. MARSHALL CHARLES R. TEMPLE ETUX MELVA N. JOHNSON DAVID A. BOWE ETUX WILLIAM C. ROBERTS ETAL COLONIAL FED. SAV. & LOAN ASSOC. RICHARD L. GALLAND ETUX MARY E. BRIGGS James P. Howard ETUX Charles W. Shirk etux Michael A. Colyer ETUX		0.259	✓	7-26-78	377	765-766	1058 Pt.		N. END.
						✓	10-10-78	379	626/627	1058 Pt.			
						✓	11-14-78	380	253/255	3535 Pt.			
						✓	11-27-78	380	430/431	1038 Pt.		96.65' OFF E. END, EXCEPT 27.50' OFF S. END	
						✓	12-28-78	380	829/832	1035 Pt.			
						✓	1-22-79	381	285/286	S. Pt. 1058			
						✓	2-7-79	381	522/523	2444			
						✓	2-12-79	381	571/578	1041			
						✓	4-5-79	382	238/239	3535 Pt.			
						✓	5-11-79	382	914/915	3535 Pt.			
						✓	5-29-79	383	224/225	E. Pt. 1038			
						✓	5-29-79	383	226/227	E. Pt. 1038			
						✓	6-11-79	383	1088/1089	Pt. 2453			
						✓	6-11-79	383	490/491	Pt. 2452			
						✓	6-11-79	383	492/493	Pt. 2452			
						✓	9-19-79	385	5-6	Pt. 2453		New Survey = 0.026 Ac.	
						✓	9-19-79	385	3-4	Pt. 2452		New Survey = 0.026 Ac.	
						✓	9-19-79	385	7-9	Pt. 2452-2453			
						✓	9-24-79	385	84/95	Pt. 1035		EXCEPT 27.5' OFF S. SIDE	
						✓	10-30-80	389	715/746	2444			
						✓	12-22-80	390	578/579	W. Pt. 1046 W. Pt. 1049			
						✓	9-11-81	393	444/617	2433			
						✓	11-20-81	394	416	1043			
						✓	4-23-82	395	767/768	1040A-1047A			
5245		0.28 0.259			0.28 0.259	✓	2-25-83	399	163/164				
						✓	4-21-83	399	787/789	1056-1057			
						✓	4-26-83	399	857/859	1056-1057			
						✓	7-22-83	401	40	1046			
						✓	9-30-83	401	926	1037			
						✓	10-28-83	402	304/305	3535 Pt.			
						✓	11-30-83	402	630	1043			

SEE PAGE 29

SEE PAGE 53

176.0
84.65
91.35

68.15
14.5
84.65

51.86
32.79
84.65

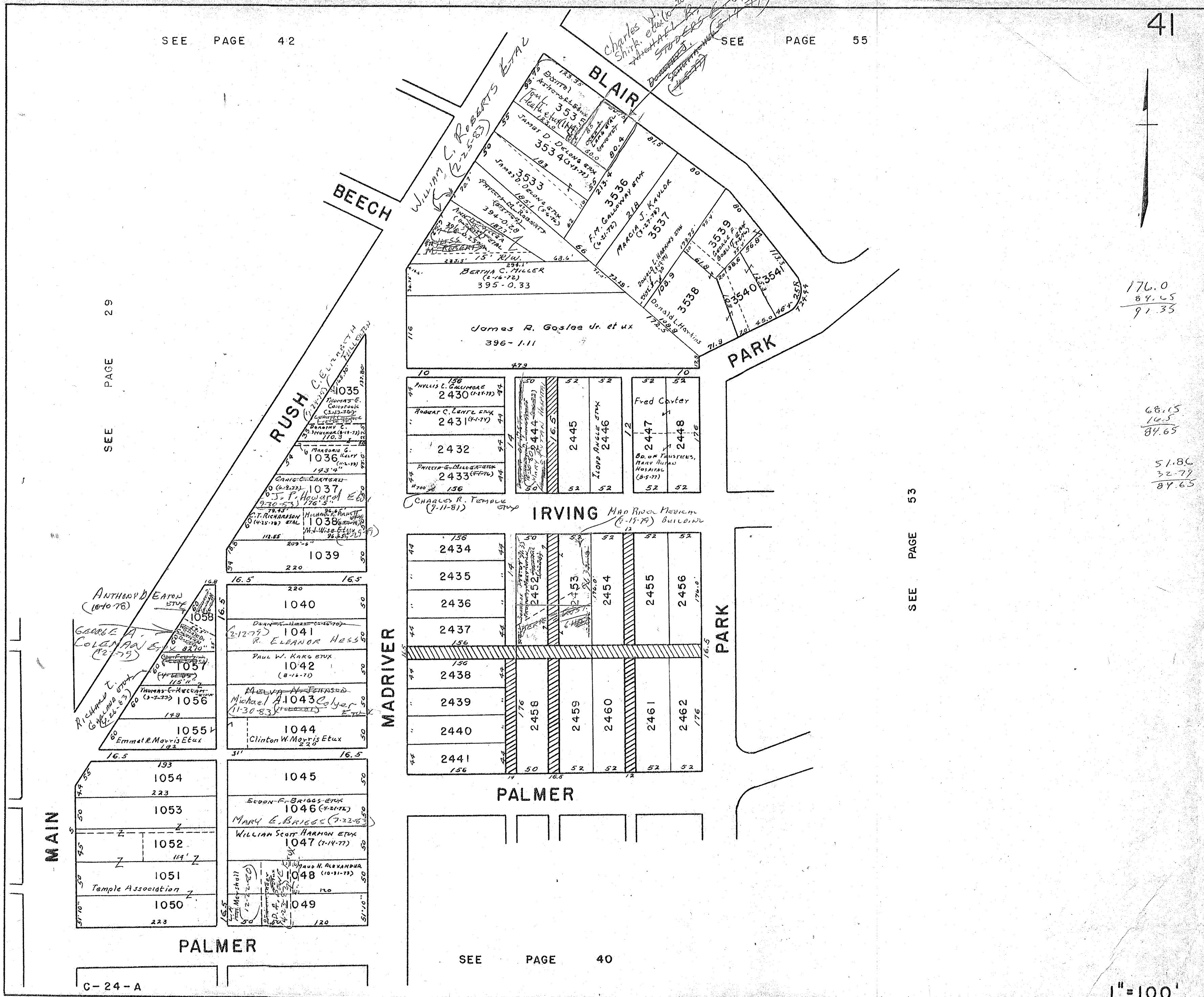

SURVEY OR SECTION	SUB. NO.	NO. ACRES	GRANTOR	GRANTEE	ACRES TRANSFER	TRANS.	DATE OF TRANSFER	DEED		LOT NO.	SIZE		REMARKS
								VOL.	PAGE		FRONT	DEPTH	
			DONALD E. NEWLON ETUX	CLETUS C. CARMEAN ETUX		✓	4-21-71	334	702-703	2917 2918			
35-4-14	399	0.137	HELEN F. DULIN	SUN OIL Co.	0.137	✓	4-22-71	334	736-738				
35-4-14	400	0.127	JOHN L. ARMSTRONG ETUX	SUN OIL Co.	0.127	✓	4-22-71	334	739-741				
			GERALD N. TULLIS ETUX	WILLIA M. COX		✓	7-6-71	335	866-	2919-2920			105 BEECH ST.
35-4-14		0.55	SEC. OF HOWBING	EWGENE W. DANNER ETUX	0.18	✓	11-22-71	337	810-911				N. MAIN
35-5-14		0.07	HARVEY DALE JACOBS	RUTH BISSETT	0.55	✓	1-26-72	338	713-714				RUSH AVE.
35-5-14		0.07	LOWELL EMERSON OVERLY ETUX	BRIDH A. PRALL ETUX	0.07	✓	5-4-72	340	236-237				" "
			FLOYD B. PETTY	CELLA E. PETTY		✓	9-12-72	342	828	2418, 2419			
			CELLA E. PETTY	JOHN T. LAWRENCE		✓	9-14-72	342	861	2418, 2419			
			JOHN T. LAWRENCE	CELLA E. PETTY ETAL		✓	9-14-72	342	862-863	2418, 2419			
			CLETIS C. CARMEAN ETUX	WILLIAM H. SHART ETAL		✓	11-15-72	343	852-853	2917-2918			
			ROBERT D. GARDNER ETUX	DANIEL K. SMITH ETUX		✓	12-14-72	344	257	2416			
			RALPH O. HALL ETUX	ROBERT L. JOHNS ETUX		✓	3-29-73	345	714	2406, 2407, 2408			
	406	0.55	RUTH JACOBS	RUTH BISSETT	0.55	✓	7-13-73	348	3-4				
		0.55	RUTH BISSETT	JERRY ROBINSON	0.55	✓	7-24-73	348	189 190				
		0.012	J. CLAYTON POWERS (DECD)	BETTY L. POWERS	0.012	✓	12-27-73	350	668	2420			
		0.19	STEPHEN J. HURNEY ETUX	MARGARET H. SPANGLER	0.19	✓	7-22-74	354	204-205 254	2924, 2925 S.P. 2926			
35-4-14		0.19	JOHN A. ELLIOTT ETUX	DARRELL R. COLLINS ETUX	0.19	✓	3-31-75	357	755				
35-4-14		0.53	HAROLD C. FOREMAN (DECD)	EDITH L. FOREMAN	0.53	✓	5-12-75	358	316-317				
35-4-14		0.07	JUANITA L. PRALL	BRIAN A. PRALL	0.07	✓	7-3-75	359	153-154				
35-4-14		0.21	K. NORELL HIGHLAND ETUX	JOHN C. RUMER ETUX	0.21	✓	7-10-75	359	235-236				
			ROBERT L. JOHNS ETUX	GILES M. GIBSON ETUX		✓	2-9-76	362	157-158	2406, 2407, 2408			
			MICHAEL ABLE PETERSON ETUX	LEON E. TAPP ETUX		✓	3-18-76	362	626-627	2912			
35-4-14		0.21	JOHN C. RUMER ETUX	RANDY PACKMAN	0.21	✓	6-7-76	364	567-568				
			WILLIA COX DECD	WAYNE ALLEN COX		✓	1-27-77	368	757-758	2919 2920			
			WAYNE ALLEN COX ETUX	THOMAS E. COMSTOCK ETUX		✓	1-27-77	368	759-760	2919 2920			
35-4-14		0.07	BRIAN A. PRALL ETUX	MARION V. WATKINS, III ETUX	0.07	✓	2-18-77	369	12-13				
			THOMAS E. COMSTOCK ETUX	KENNETH D. LANGSTAFF ETUX		✓	4-11-77	369	744	2919 2920			
			GILES M. GIBSON ETUX	JEFFERSON F. COCHRAN ETUX		✓	4-25-77	370	27	2406-2407-2408			
			DANIEL K. SMITH ETUX	HERMAN E. LAMBERT ETUX		✓	4-27-77	370	189	2416			
35-4-14		0.25	HERMAN E. LAMBERT ETUX	VILLAGE BUILDERS, LINVILLE, INC.		✓	8-9-77	372	107	2416			
			MYRON R. SMOLT ETUX (WIFE WILLIAMS)	HUGH BENCHOFF	0.25	✓	9-23-77	372	817-818				
			WARREN A. WITWER (DECD)	MARY E. WITWER		✓	11-14-77	373	762	2922			
			VILLAGE BUILDERS, LENHART	LEON E. TAPP ETUX		✓	12-9-77	374	180-181	2416			
35-4-14		0.55	LOWELL E. LEVAN ETAL	VERNON N. WEBER ETUX	0.55	✓	3-27-78	375	408-410				
35-4-14		0.28	RUTH BRUGLER DECD	MAURICE C. BRUGLER	0.28	✓	4-21-78	375	749				Tax Duct. - 0.25 AL.
			WILLIAM H. SHART ETUX	WILLIAM H. SHART, TRUSTEE ETAL		✓	4-25-78	375	838-842	2917-2918			
35-4-14		0.28	MAURICE C. BRUGLER	KIM T. CARMEAN	0.28	✓	5-31-78	376	543/544				
35-4-14		0.21	RANDY PACKMAN	CHARLES H. CROFTWATER ETUX	0.21	✓	6-29-78	377	242/243				
35-4-14		0.16	MARION V. WATKINS III ETUX	BEATRICE MILLER III ETUX	0.16	✓	10-16-78	379	725/726				
35-4-14		0.53	ALLEY VACATION	ORD. NO. 78-44	0.53	✓	1-10-79	381	56/60				
			EDITH L. FOREMAN	VERNON N. WEBER ETUX		✓	1-12-79	381	120/122				
			CELLA E. PETTY ETAL	FLORENCE PECK		✓	3-6-79	381	853-854	VACATED ALLEY			
			FLORENCE PECK	MARCELINE C. ANDERSON ETUX		✓	3-6-79	381	855-856	VACATED ALLEY			
			NOAA E. ACKERMAN (DECD)	JUDY PICKERING ETAL		✓	4-25-79	382	575-576	2915			
			JUDY PICKERING ETAL	DAVID ACKERMAN, JR.		✓	4-30-79	382	687/688	2915			
35-4-14		0.13	WILLIAM R. HAAS DECD	CLEO L. HAAS	0.13	✓	7-2-79	383	741				
			MARY E. WITWER	ED LOTTES ETUX		✓	7-5-79	383	802	2922			
35-4-14		0.49	NINA RUTH STABLE POLLOCK	VERNON N. WEBER ETUX	0.051	✓	9-19-79	385	28/29				NEW SURVEY
			LEON E. TAPP ETUX	JOHN E. TAPP ETUX		✓	12-4-79	386	126-127	2416			Pt. VACATED ALLEY
			IRA C. SOURS	BRYAN L. GLATT ETUX		✓	5-15-80	387	837	2916			
35-4-14		0.55, 0.051, 0.53	VERNON N. WEBER ETUX	OAKHILL MEDICAL CENTER, INC SAME		✓	7-14-80	388	434-437				
			GEORGE W. SCHURR (DECD)	FLORENCE H. SCHURR		✓	9-17-80	389	306	2421			
			GEORGE J. GONSEN ETUX	ANN WILLIAMS		✓	12-31-80	390	706/707	2911			
			ANN WILLIAMS	GEORGE J. GONSEN ETUX		✓	12-31-80	390	708/709	2911			
			GEORGE J. GONSEN, SR.	ALICE L. GONSEN, TRUSTEE		✓	2-26-81	391	272/274	2911			

SURVEY OR SECTION	SUB. NO.	NO. ACRES	GRANTOR	GRANTEE	ACRES TRANS'FRD	TRANS.	DATE OF TRANSFER	DEED		LOT NO.	SIZE		REMARKS
								VOL.	PAGE		FRONT	DEPTH	
35-4-14		0.13	ALICE L. GENSEMER CHARIE F. COCHRAN (De'd) JEFFERSON F. COCHRAN	ALICE L. GENSEMER TRUSTEE JEFFERSON F. COCHRAN ZANE MATHYS			7-1-81	392	701/711	2911			
35-4-14	0.13A-0.13B		CLEO L. HAAS	MARILYN R. HAAS	0.13		10-30-81	394	216	2404, 2407, 2408			
35-4-14	0.19		DAVID ACKERMAN, JR. SUN BEFINING & MARKETING CO. (SUN OIL CO)	GINGER S. SCHWIERKING STOP-N-GO FOODS, INC.	SAME		12-21-81	394	732	2406, 2407, 2408			
35-4-14	0.21		DARRELL R. COLLINS ETUX	DAVID L. ANDERSON ETUX	0.19		12-5-83	2395	823/794				
35-4-14	0.21		CHARLES H. CRUTWATER ETUX	MARILYN SCOTT	0.21		11-3-82	398	8/9	2915			
35-4-14	0.21		MARILYN SCOTT	CHARLES H. CRUTWATER	0.21		12-30-82	399	27/29				
35-4-14	0.19		Lola M. Smith	Rex E. Staley	0.19		2-11-83	399	30/31				
35-4-14	0.19		Morris I. Amerine ETUX	Earl M. Hartzler ETUX	0.19		4-7-83	399	658/671				
35-4-14	0.19		David L. Anderson	Nancy L. Spencer	0.19		4-7-83	399	671/677				
							1-5-84	402	908				
							2-14-84	403	737	2921			
							3-20-84	404	37				

SURVEY OR SECTION	SUB. NO.	NO. ACRES	GRANTOR	GRANTEE	ACRES TRANSFER	TRANS.	DATE OF TRANSFER	DEED		LOT NO.	SIZE		REMARKS
								VOL.	PAGE		FRONT	DEPTH	
5245		2.00	Clarence Deryl Shirk Adriene Pratt	Adriene Pratt Clarence Deryl Shirk	2.00		5-20-71	335	163-167	1444-1445			
5245	425	0.52+0.52+1.52	FRANCIS E. JENKINS DEC'D MARY E. HESS	FRANK R. HAMM ETUX MARIL E. GANSKA	0.52+0.52+1.52		10-29-71	344	412-413	1446-1447			Rush Ave Bell fountain
5245	425	0.52+0.52	WILLIAM O. RITTER (Dec'd) ERNESTINE RITTER	GILBERT B. RITTER " " "	0.52+0.52		1-11-73	344	746-752				
5245	425	0.52+0.52	GILBERT B. RITTER ETUX	LEON E. TAPP ETUX	0.52+0.52		1-11-73	344	753-754				
5245	425	1.52	GILBERT B. RITTER ETUX	LEON E. TAPP ETUX	1.52		2-8-73	345	755-758				
5245	423	0.23	HARRY PRALL DEC'D GRTHA L. HINKLE ETUX	RALPH KENNETH HENMAN ETUX BERNARD KEITH ROSS ETUX	0.23		3-26-73	346	854-855				
5245	423	0.23	WILBUR L. EASTON ETAL ELDA MAE KAUFFMAN (Dec'd)	HERBERT CLAUDE BATES JR ETUX HOWARD J. KAUFFMAN	0.23		6-15-73	347	856-857	1463	5 1/2 FT. OFFS. S.	1452	
5245		2.70	ROBERT L. BRACKNEY, SR. DEC'D BERNARD KEITH ROSS ETUX	CAROLINE J. BRACKNEY ROGER W. LEVALLEY ETUX	2.70		7-25-73	348	237-238	1456-20' NS 14124 1457			Vacated alley between 1456 + 1457
5245		1.90	TONIA E. TERGUSH ETUX VERA F. LEWIS DEC'D	JOHN VLADO STRANSKI TRUSTEE LARRY W. ANDERSON ETUX	1.90		10-20-73	349	927-928				
5245	432	0.25, 0.25	CAROLINE J. BRACKNEY (Dec'd) DOUGLAS W. BEACH ETUX	ROBERT L. BRACKNEY, JR ETAL DAVID R. MILLER ETUX	0.25, 0.25		7-29-74	354	351-352	1453	33 1/2 FT. OF 1452		
5245		0.33	HARRY CALDWELL ETUX SHELBY REALTY CO.	ROBERT N. JOHNSON ETUX GERALD J. NORRIS ETUX	0.33		8-20-74	354	736-737				
5245		0.23	HERBERT C. BATES, JR. ETUX RALPH KENNETH HENMAN ETUX	RICKY D. GILDON ETUX C. RAYMOND SWISHER ETUX	0.23		2-14-75	357	189-190				
5245		0.23	HARRY R. CALDWELL ETUX HARRY R. CALDWELL ETUX	TRACY H. HUMBLE ETAL LARRY A. KING	0.23		3-28-75	357	729-732				
5245		0.23	HOWARD J. KAUFFMAN CLARENCE DERYL SHIRK	JAMES W. MUELLER ETUX RITA N. SHIRK	0.23		7-7-75	359	183-184	1449, 1450 1451, 9' 0" N. SIDE OF			1452
5245		0.23	ROGER W. LEVALLEY ETUX RICKY D. GILDON ETUX	JAMES L. RICH KEITH A. GILDON ETUX	0.23		8-22-75	359	291-291	1460 5. 1/2 OF 1457			AND THE VACATED ALLEY
5245		0.23	HARRY R. CALDWELL ETUX HARRY R. CALDWELL ETUX	TRACY H. HUMBLE ETAL LARRY A. KING	0.23		1-14-76	361	914-915	1456			
5245		0.23	HOWARD J. KAUFFMAN CLARENCE DERYL SHIRK	JAMES W. MUELLER ETUX RITA N. SHIRK	0.23		1-16-76	361	914-915	1456			
5245		0.23	ROGER W. LEVALLEY ETUX RICKY D. GILDON ETUX	JAMES L. RICH KEITH A. GILDON ETUX	0.23		2-2-76	362	106-107	1456 PT. 1457			
5245		0.23	HOWARD J. KAUFFMAN CLARENCE DERYL SHIRK	JAMES W. MUELLER ETUX RITA N. SHIRK	0.23		3-25-76	362	713-715	2906-2907 1457 PT. 1458 1459 PT.			22.5 - 1457 5 1/2 - 1457
5245		0.23	ROGER W. LEVALLEY ETUX RICKY D. GILDON ETUX	JAMES L. RICH KEITH A. GILDON ETUX	0.23		5-28-76	364	438-439	2906-2907 1457 PT. 1458 1459 PT.			
5245		0.23	HOWARD J. KAUFFMAN CLARENCE DERYL SHIRK	JAMES W. MUELLER ETUX RITA N. SHIRK	0.23		7-29-76	365	459-460	1457 PT. 1458 1459 PT.			
5245		0.23	ROGER W. LEVALLEY ETUX RICKY D. GILDON ETUX	JAMES L. RICH KEITH A. GILDON ETUX	0.23		8-27-76	366	275-275				
5245		0.23	HOWARD J. KAUFFMAN CLARENCE DERYL SHIRK	JAMES W. MUELLER ETUX RITA N. SHIRK	0.23		12-21-76	368	291-291	1444-1445			
5245		0.23	ROGER W. LEVALLEY ETUX RICKY D. GILDON ETUX	JAMES L. RICH KEITH A. GILDON ETUX	0.23		3-14-77	369	320-321	1457-1452A.			
5245		0.23	HOWARD J. KAUFFMAN CLARENCE DERYL SHIRK	JAMES W. MUELLER ETUX RITA N. SHIRK	0.23		3-18-77	369	401-401	1456-1457A.			AND VACATED ALLEY - 15'
5245		7.42	Shelby Realty Co. RUTH CALDWELL (Dec'd)	Hartley and Nicholl, Inc. HARRY CALDWELL	7.42		2-20-79	381	655-656				6.34 Ac. in Corp - 1.08 Ac. out of Corp.
5245		0.10	RUTH M. CALDWELL (Dec'd) LESLIE M. COOK ETUX	HARRY R. CALDWELL B. KEITH ROSS ETUX	0.10		4-9-79	382	343-346	2909-2910			
5245		1.00	GEORGE M. ELLIOTT ETUX PAUL T. HUMBLE ETUX	AARON C. WALSH ETAL TRACY H. HUMBLE ETUX	1.00		4-9-79	382	347-348				
5245		0.18	DAVID R. MILLER M. D. ETUX HARLEY EDWARD HUBER ETUX	OAKHILL MEDICAL CENTER INC. HARLEY EDWARD HUBER ETUX	0.18		5-29-79	383	241-243	2908			
5245		0.10	HARRY R. CALDWELL MARION L. SHERER	MARION L. SHERER	0.10		7-31-79	384	244-244				
5245		0.23	C. RAYMOND SWISHER ETAL NANCY J. YODER	NANCY J. YODER	0.23		11-16-79	385	245-245	2906-2907 1449, 1450 1451, PT. 1452			
5245		0.23	HARLEY EDWARD HUBER ETUX HARRY R. CALDWELL	HARLEY EDWARD HUBER ETUX MARION L. SHERER	0.23		3-14-80	387	1080-1080	1451, PT. 1452			
5245		0.23	C. RAYMOND SWISHER ETAL NANCY J. YODER	C. RAYMOND SWISHER ETAL NANCY J. YODER	0.23		11-7-80	390	41-42	2908			
5245		0.23	HARLEY EDWARD HUBER ETUX HARRY R. CALDWELL	HARLEY EDWARD HUBER ETUX MARION L. SHERER	0.23		11-10-80	390	66-68	2909 2910			PT. VACATED ALLEY
5245		0.23	C. RAYMOND SWISHER ETAL NANCY J. YODER	C. RAYMOND SWISHER ETAL NANCY J. YODER	0.23		12-11-80	390	44-46				
5245		7.42	HARTLEY & NICHOLL, INC. MIAMI VALLEY DEVELOPMENT	HARTLEY & NICHOLL, INC. MIAMI VALLEY DEVELOPMENT	7.42		12-11-80	390	46-49				
5245		0.25	LARRY W. ANDERSON ETUX LEON E. TAPP ETUX	CHERYL L. WEBER JOE E. BUCHENROTH ETUX	0.25		5-29-81	392	241-243				
5245		0.25	LARRY W. ANDERSON ETUX LEON E. TAPP ETUX	CHERYL L. WEBER JOE E. BUCHENROTH ETUX	0.25		7-14-82	396	117-117	1720			
5245		0.52+0.52	LARRY W. ANDERSON ETUX LEON E. TAPP ETUX	CHERYL L. WEBER JOE E. BUCHENROTH ETUX	0.52+0.52		3-29-83	399	536-538				

SEE PAGE 44

MATCH Z LINE

CORPORATION

U.S.R. 68

S.R. 47

SEE PAGE 31

MAIN STREET

60'

60'

SEE PAGE 55-A

~~Walter H. Nicholls Inc~~
(2-20-79)

SHELBY REalty CO.
(11-15-88)
430-7.42 Ac. TOTAL

{6.34 Ac. IN CORP.
1.08 Ac. OUT OF CORP.}

MIAMI VALLEY DEVELOPMENT
(5-29-81)

ROBERT L. BRACKNEY, JR.
(2-7-25) - ETAL
(1-18-80) ETAL
429-2.70 AC.

ROBERT L. BRACKNEY, JR.
(1-18-80)
428-0.90 AC. ETAL

JOHN V. KADO STAMSKI, TRUSTEE
(2-14-75)
426-0.89 AC.
(2-14-75)

JOE E. BUCHENROTH, et al
(3-29-81)
425-1.52

MIAMI 60' AVE.
425-0.52

MIAMI 60' AVE.

STREET

SEE PAGE 55

BLAIR AVENUE

SEE PAGE 42

55'

RUSH

2403

2404

2405

2412

2413

2414

2906

2907

2908

2909

2910

1459

1460

1458

1457

1456

1455

1454

1453

1452

1451

1450

1449

1448

1447

1446

1445

1444

1443

1442

1441

1440

1439

1438

1437

DRAWN 5-12-64 - D.E.G.

C-24A

EXTENSION OF MIAMI AVE.
ORDINANCE No. 1977
DEED Vol. 263 Page 273
APPROVED - JULY 11, 1959
RECORDED - DEC. 11, 1959

1" = 100'

SURVEY OR SECTION	SUB. NO.	NO. ACRES	GRANTOR	GRANTEE	ACRES TRANS'FRD	TRANS.	DATE OF TRANSFER	DEED		LOT NO.	SIZE		REMARKS
								VOL.	PAGE		FRONT	DEPTH	
2873		1.04 + 0.16	JOE E. JONES ETUX	HOLIDAY INN OF BELLEFONTAINE	1.04 + 0.16	✓	6-14-72	340	994-997				
2873		0.16 + 1.53	RICHARD FLEMING SMITH	HOLIDAY INN OF BELLEFONTAINE	1.53	✓	6-14-72	340	998-1003				
2873		0.21	RICHARD FLEMING SMITH ETAL	HOLIDAY INN OF BELLEFONTAINE	0.21	✓	6-14-72	340	998-1003				
		.10	EDITH H. HAAS	FREDERICK D. TAYLOR ETUX	.10	✓	10-12-73	349	687-690	3568			
			BARRIS NELLIE C. LENHART DEC'D	GEORGIA WRIGHT		✓	1-7-83	356	735	1441, 1442			
5245	2	.68	MARY J. JACOBS DEC'D	J. STEVEN JACOBS ETUX	.68	✓	3-14-75	357	482-495				
2873		0.11	ROY A. SICKLES ETAL	MARILYN SCOTT	0.11	✓	2-27-74	362	376-379				
2873		0.11	MARILYN SCOTT	JACK E. SICKLES ETUX	0.11	✓	2-27-76	362	380-382				
			RUTH M. YOST	NANCY J. WEYMOUTH ETAL		✓	8-5-76	365	652-653	3569, 3570			
			NANCY J. WEYMOUTH ETAL	JULIUS E. PERKINS ETUX		✓	5-26-77	370	544	3570			
2873		0.54	ROBERT L. KRIGER ETUX	CLARENCE N. SPRINGER ETUX	0.54	✓	4-18-78	375	708	3569			
2873		1.00	JULIUS E. PERKINS ETUX	FORRIS D. MCKINNON ETUX		✓	10-17-78	379	735	3569-3570			
2873		1.00	CLIFFORD H. BAILEY	ANNA MARIE BAILEY	1.00	✓	10-20-78	379	818/819				
2873		1.00	ANNA MARIE BAILEY	BERNARD L. POOL ETUX	1.00	✓	10-20-78	379	820/821				
2873		0.33 + 0.22 + 0.26	GILLESPIE OIL CO. INC.	THE FARMERS BANKING CO	0.33 + 0.22 + 0.26	✓	12-1-78	380	497/499				
2873		0.10	FREDERICK D. TAYLOR ETUX	F. EUGENE ROBINSON ETUX	0.10	✓	2-1-79	381	433/435	3568			
5245		7.42	Shelby Realty Co.	Hartley and Nicholl, Inc.	7.42	✓	2-20-79	381	655-656				6.34 Ac. in Corp - 1.08 Ac. out of Corp.
			HAROLD HERBOLT DETRICK ETUX	MARY ANN SHAFFER		✓	4-2-79	382	704/707	1440			
2873		1.26	J. RUDY WELDON ETUX	CLARENCE N. SPRINGER ETUX	0.039A	✓	8-6-80	388	707/702				Now Survey
5245		7.42	HARTLEY & NICHOLL, INC.	MIAMI VALLEY DEVELOPMENT CO.	7.42	✓	5-29-81	392	211/213				
2873		0.22	GEORGE F. BOSAU ETUX	BERNARD L. POOL ETUX	0.22	✓	7-16-81	392	860/862				
2873		0.43	DOROTHY M. PORTER DEC'D	JOHN DAVID PORTER	0.43	✓	12-22-82	398	444/457				



U.S.R. 68

SEE PAGE 55 B.

Note For This Area
see Page 55 B

SEE PAGE 55 B.

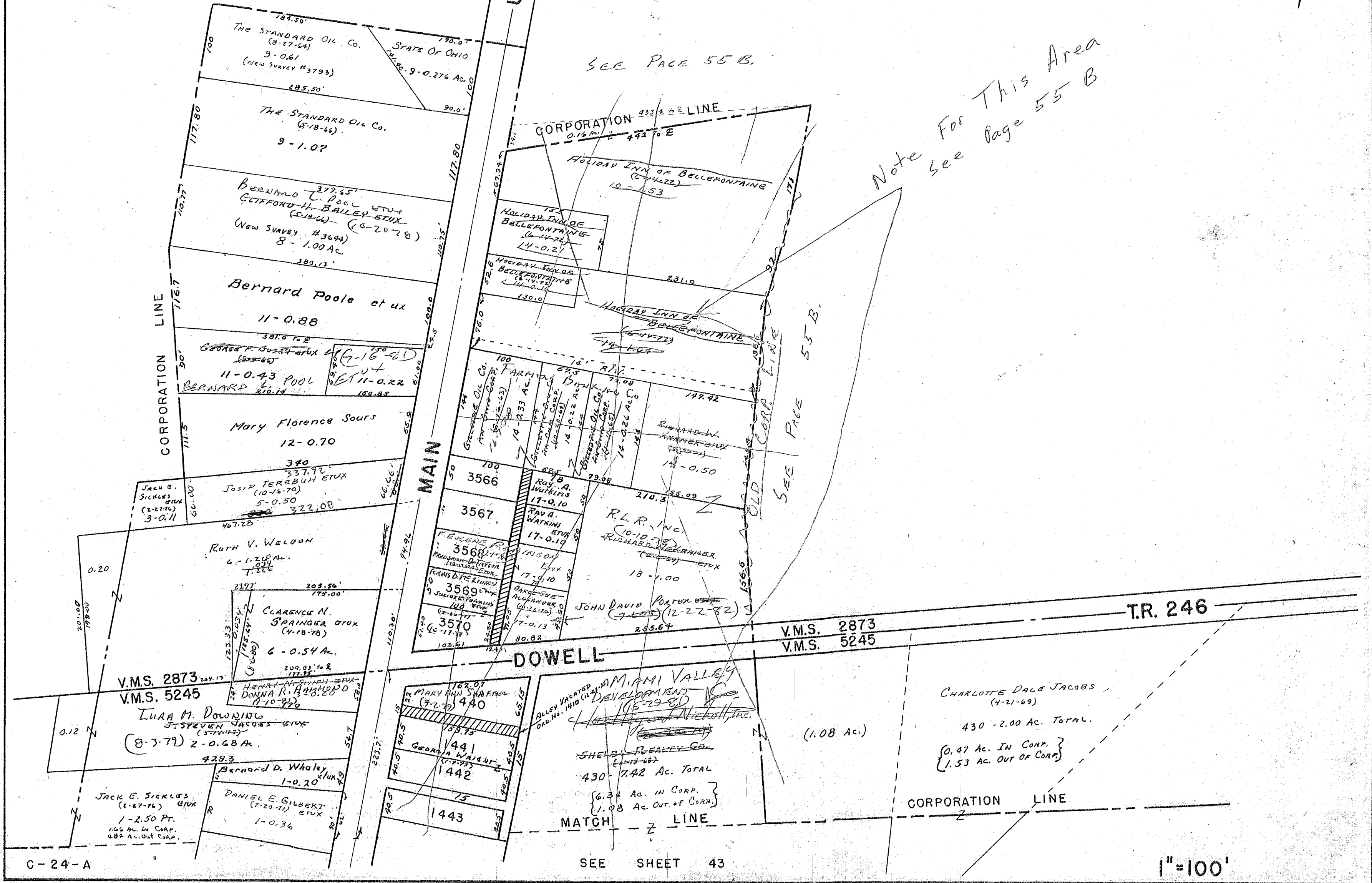

C-24-A

SEE SHEET 43

1"=100'

V.M.S. 2873
V.M.S. 5245

Lura M. Downing
J. STEVEN JACOBS
(8-7-79) 2-0.68 Ac.

Jack E. Sickles
(2-27-76) et ux
1-2.50 Pt.
1.66 Ac. in Corp.
0.84 Ac. out Corp.

Daniel E. Gilbert
(7-20-71) et ux
1-0.36

Bernard D. Whaley
1-0.20

Henry N. Smith et ux
Donna R. Hammond
(8-10-72)

Clarence N. Springer et ux
(4-18-78)
6-0.54 Ac.

Ruth V. Weldon
6-1.28 Ac.
7-226

Jack E. Sickles
(2-27-76) et ux
3-0.11

Josip Terebuh et ux
(10-14-70)
5-0.50

Mary Florence Sours
12-0.70

Bernard Poole et ux
11-0.88

George F. Bossett et ux
(7-16-61)
11-0.43 Pool
Bernard et ux
11-0.22

Bernard Poole et ux
8-1.00 Ac.

Bernard Poole et ux
(5-18-66)
9-1.07

The Standard Oil Co.
(8-27-64)
9-0.61
(New Survey #3793)

The Standard Oil Co.
(8-27-64)
9-0.276 Ac.

3566
3567
3568
3569
3570

Ray A. Watkins et ux
17-0.10
Ray A. Watkins et ux
17-0.10
John D. Porter et ux
(7-22-82)
12-2.22 Ac.

Mary Ann Shafer
(7-2-70) 440
George A. Waight
(7-7-75) 1441
1442
15
1443

Miami Valley Development
SHELBEE REALTY CO.
(1-15-67)
430-7.42 Ac. Total
{ 6.34 Ac. in Corp.
1.08 Ac. out of Corp. }

V.M.S. 2873
V.M.S. 5245

TR. 246

Charlotte Dale Jacobs
(4-21-69)
430-2.00 Ac. Total.
{ 0.47 Ac. in Corp.
1.53 Ac. out of Corp. }

CORPORATION LINE

MATCH LINE

SURVEY OR SECTION	SUB. NO.	NO. ACRES	GRANTOR	GRANTEE	ACRES TRANSFER	TRANS.	DATE OF TRANSFER	DEED		LOT NO.	SIZE		REMARKS
								VOL.	PAGE		FRONT	DEPTH	
			DOLA WILLIAMS	TRU-VALUE HOMES, INC.		✓	4-5-71	334	481-482	3015	50.0'	116.40'	
			DOLA WILLIAMS ETUX	TRU-VALUE HOMES, INC.		✓	4-5-71	334	483-484	3016	50.0'	116.40'	
			ALBERT M. MOORE (DECD)	HELEN M. MOORE		✓	4-20-71	334	680-681	3072 3071 Pt.	75.0'	199.20 W. 175.15' E	West 1/2 of Lot 3071.
			TRU-VALUE HOMES, INC.	JAMES A. QUEEN ETUX		✓	8-10-71	336	940-942	3015			
			HARLAN H. TODD, JR	GARRY C. JOHNS ETUX		✓	5-1-72	340	149-165	3065			
			LAIRD R. SMITH ETUX	RALPH W. RAMSEY ETUX		✓	6-13-72	340	830- 931 A	3077, 3078 3101, 3102 P.			
			EDGAR H. BLAIN (DECD)	DONALD T. PARKE ETUX		✓	6-16-72	341	85-87	3073			
			TERRY K. NIDOLS ETUX	KENNETH R. NICHOLS ETUX		✓	6-20-72	341	108	3074			
			ESTHER M. RISNER	MARY E. HESS		✓	7-12-72	341	523	3080, 3098 3081, 3099			
			LONG ISLAND CONSTRUCTION CO.	MERLE J. WISE ETUX		✓	8-8-72	342	226 618	3088 and	30' OFF N. SIDE	3091	
			JAMES A. QUEEN ETUX	CLIFFORD L. TUTTLE ETUX		✓	6-30-72	342	619	3015			
			TRU-VALU HOMES, INC.	CLIFFORD L. TUTTLE		✓	1-10-73	344	73	3016			
			RALPH W. RAMSEY ETUX	MARILYN SCOTT		✓	2-1-73	345	57-58	3075, 3101, 3102			
			MARILYN SCOTT	DOROTHY M. RAMSEY		✓	2-1-73	345	59-60	3078, 3101, 3102			
			PHYLLIS M. KING	WILMA P. BAUGHMAN		✓	4-2-73	346	293- 275	3738			
			CARL W. BAUGHMAN (DECD)	PHYLLIS KING		✓	4-16-73	346	296	3738			
			ANDREW P. ELMORE ETUX	LEWIS L. LENHART ETUX		✓	4-30-73	346	578- 579	3057 3052, 3085			BELMONT ADD.
			LEWIS L. LENHART JR. ETUX	RALPH E. SCHRADER ETUX		✓	5-18-73	346	789	3052			
			JAMES A. KENNEDY JR. ETUX	CHARLES W. NEWMAN ETAL		✓	8-31-73	349	17-18 163	3082, 3097			
28-4-118		.35	FLOYD SHIELDS DEC'D	LEONA L. SHIELDS	.35	✓	11-13-73	350	185				
			OLIVER GRUENBACH	EILEEN PHELPS		✓	2-6-74	351	229- 230	3014			
			LUCILLE CRUM	"		✓	2-6-74	351	231- 232	3014			
			BETTY SWIGART	"		✓	2-6-74	351	233- 234	3014			
			ROBERT T. AILES	"		✓	2-6-74	351	235- 236	3014			
			MRS. JAMES A. DORSEY	"		✓	2-6-74	351	237- 238	3014			
			JOSEPH H. AILES	"		✓	2-6-74	351	239- 240	3014			
			CHARLES WECK	"		✓	2-6-74	351	241- 242	3014			
			WILLIAM P. AILES	"		✓	2-6-74	351	243- 244	3014			
			EILEEN PHELPS	O. H. HUMPHREY		✓	2-6-74	351	245- 246	3014			
			KRIS L. BUCHENROTH ETUX	MARY I. HARRIMAN		✓	2-14-74	351	331	3006			
			MARY I. HARRIMAN	HOLLEY L. BUCHENROTH		✓	2-14-74	351	332	3006			
			MARY E. HESS	CHARLES J. NAZIGER ETUX		✓	2-19-74	351	371- 372	3098, 3099			
			LEWIS L. LENHART ETUX	MERLYN K. ZELL		✓	4-8-74	352	175	3051			
			"	GROVER E. HALL ETUX		✓	4-8-74	352	174	3085			
			WILLIAM DALE DILLE ETUX	EVA L. DILLE		✓	4-15-74	352	288- 289	3030, 3031			
			EVA L. DILLE	WILLIAM A. TROTH ETUX		✓	4-15-74	352	290- 291	3030, 3031			
			JOE A. GRIDER (DECD)	GRACE M. GRIDER		✓	10-4-74			3055-3056			
			FRED C. VOGT DEC'D	LILLIAN C. VOGT		✓	3-18-75	357	523	3064			
			TWYLA TURNER DEC'D	KENNETH E. TURNER		✓	5-22-75	358	485- 499	3044 3045			
			RUTH LOUISE RIDDLE DEC'D	EARNEST E. RIDDLE		✓	5-28-75	358	565- 566	3742			
			CHARLES W. NEWMAN ETUX	CHARLES E. LAMBERT ETUX		✓	8-21-75	359	786	3082 3097			
			HOLLEY L. BUCHENROTH	LEWIS L. LENHART, JR. ETUX		✓	9-26-75	360	389	3006			
			LEWIS L. LENHART, JR. ETUX	VILLAGE BUILDERS, LINVILLE, INC.		✓	11-13-75	361	20	3006			
			MARVIN W. OWINGS ETUX	JOY WAGNER		✓	12-2-75	361	305	3739			
			JOY WAGNER	MARVIN W. OWINGS ETUX		✓	12-2-75	361	306- 307	3739			
			BESSIE M. SPAHR ETUX	GREGG M. CLINGERMAN		✓	3-11-76	362	517- 543	3095 3096			
			LILLIAN C. VOGT DEC'D	MASON W. BUTLER ETUX		✓	4-16-76	363	156- 157	3064			
			PAENTRE SALVER ETUX	STEVEN PAUL FAHLE ETUX		✓	4-16-76	363	165	3735			
			MERLE J. WISE ETUX	DANNY OSBORNE ETUX		✓	4-20-76	363	214- 215	3088 N. Pt. 3091			
			SHIRLEY ANN BRYANT	VILLAGE BUILDERS, INC.		✓	4-26-76	363	270	3005			
			CHARLES J. NAZIGER ETUX	DAVID MICHAEL BRUELER ETUX		✓	5-7-76	363	531	3080, 3081 3098, 3099			
			HERBERT WAYNE BLACKWAL	HERBERT WAYNE BLACKWAL ETUX		✓	7-9-76	365	224- 225	3086, 3089 3090, 3091, 3092, 3093			
			DONALD T. PARKE ETUX	MICHAEL L. BRINKMAN ETAL		✓	8-27-76	366	259	3073			
28-4-118		0.50	VILLAGE BUILDERS AND LINVILLE, INC.	EARL M. HILDRETH ETUX	0.50	✓	10-8-76	366	949- 950	3006			
			ARTHUR FULMER ETUX	RICHARD A. NEED ETUX		✓	11-4-76	367	418- 419	3088			
			DANNY OSBORNE ETUX	JAMES D. VERMILLION, JR.		✓	11-8-76	367	450	3091			
			GROVER E. HALL ETUX	LARRY MESSNER ETUX		✓	12-10-76	368	112- 113	3085			

SURVEY OR SECTION	SUB. NO.	NO. ACRES	GRANTOR	GRANTEE	ACRES TRANSFERRED	TRANS.	DATE OF TRANSFER	DEED		LOT NO.	SIZE		REMARKS	
								VOL.	PAGE		FRONT	DEPTH		
28-4-14		0.35	LEONA L. SHIELDS GARY CHARLES JOHNS ELAINE KRAMER DAVID L. SCHULTZ ETUX HELEN M. MOORE	N. G. DAVIS ETUX ELAINE KRAMER GARY CHARLES JOHNS ETUX DONALD L. LUDWIG ETUX ROBERT T. BISHOP	0.35	✓	3-18-77	369	397-398					
						✓	6-20-77	370	928	3027				
						✓	6-20-77	370	981-982	3027				
						✓	7-20-77	371	651	3732				
						✓	7-26-77	371	773-774	N. 1/2 3071 ALL 3072				
						✓	8-19-77	372	164	3005				
28-4-14		0.35	SHIRLEY ANN BRYANT (No Transfer) N. G. DAVIS (DECD) HERBERT WAYNE BLACKWELL (DECD) MERLYN K. ZELL	VILLAGE BUILDERS, INC. DOROTHY M. DAVIS ALICE V. BLACKWELL PHYLLIS M. SHVELY	0.35	✓	10-13-77	373	196-197					
						✓	2-10-78	374	780	3038, 3039, 3040 3041, 3042, 3043				
						✓	3-27-78	375	389-390	3051				
			RAYMOND G. JENKINS ETUX TIMOTHY W. BERRY ETUX GRACE M. GREIDER DAVID MICHAEL BRUGLER ETAL KERRI CARTER LARRY MESSNER ETUX ROBERT J. NOTESTINE, JR. ETAL M. JOAN NEER MARTIN A. COOVER JACK K. MORROW ETUX STEVEN PAUL FAHLE ETUX MARILYN SCOTT ALICE V. BLACKWELL MASON W. BUTLER ETUX JOHN P. HORN ETUX DALLAS L. GILROY DECD ALICE V. BLACKWELL KEVIN M. BOONE ETAL ELAINE KRAMER ARTHUR L. SHORT DECD LINDA L. LEE DAVID B. COSTIN ETUX JOSEPH FURNASH DECD MICHAEL L. BRINKMAN ETAL EARL M. HILDRETH ETAL JESSIE O. BROWN Village Builders & Linville, Inc. and Village Builders & Leubert, Inc. ROBERT E. REES, JR. ETUX	DONALD W. KELLY ETUX JAMES A. MACALUSO ETUX ROBERT J. NOTESTINE JR. ETUX KERRI CARTER BEVERLY ANN BRUGLER KEVIN M. BOONE ETUX LINDA L. LEE DAVID B. COSTIN ETUX NEIL E. SMITH ETUX EDWARD F. CLINE ETUX MARILYN SCOTT STEVEN PAUL FAHLE ROBERT M. SWARTZ ETUX PHILIP E. POST ETUX VICTOR R. PAYNE ETUX NEVA C. GILROY RALPH E. SCHRADER ETUX ELAINE KRAMER WILLIAM R. PATTERSON ETAL WILLIAM A. SHORT ETAL ROBERT E. REES JR. ETUX LEON E. TAPP ETUX EVELYN FURNASH ROBERT F. JONES ETAL MARVIN SWONGUER ETAL NANCY L. FLEECE ETUIR John M. Staley and Carline Staley CITIZENS FEDERATION SAV. & LOAN ASSOC.		✓	6-14-78	376	841/848	3734 3089 3090 Pt.				
						✓	7-13-78	377	506					
						✓	7-21-78	377	691	3055, 3056				
						✓	9-28-78	379	351/352	3080, 3081 3098, 3099				
						✓	1-28-78	379	357/358	3080, 3081 3098, 3099				
						✓	11-13-78	380	219	3085				
						✓	1-16-79	381	134/135	3055 3056				
						✓	4-17-79	382	466	3075				
						✓	5-21-79	383	96/97	3068 3069 3078				
						✓	5-27-79	383	175/176	3071 Pt.				
						✓	6-7-79	383	426/427	3735				
						✓	6-7-79	383	428/429	3735				
						✓	6-14-79	383	677/678	N. Pt. 3038 3039 thru 3043				
						✓	6-29-79	383	713/714	3064				
						✓	7-2-79	383	749	3062				
						✓	8-27-79	384	629-630	3032 3059, Pt. 3060				
						✓	10-26-79	394	529/531	Pt. 3038				
						✓	1-2-80	386	415/416	3085				
						✓	1-2-80	386	417/418	3085				
						✓	1-14-80	386	541/542	3063				
						✓	3-28-80	387	345	3055 3056				
						✓	7-10-80	388	412/413	3075				
						✓	9-8-80	389	164/165	3736				
						✓	11-28-80	390	726	3073				
						✓	1-5-81	390	724/725	3006				
						✓	1-6-81	390	740/741	3017, 3018, 3019, 3020				
						✓	8-6-81	393	114/115	3005				
						✓	1-8-82	394	880/881	3055-3056				
						✓	2-25-82	395	305/306	3055				
						✓	2-26-82	395	317/319	3056				
						✓	1-28-83	398	900/901	3016, 3017, 3018, 3019, 3014				
						✓	3-14-83	399	357/360	3077, 3078, (PARTS) 3101, 3102				
						✓	3-21-83	399	421/422	3077, 3078 (PARTS) 3101, 3102				
						✓	6-23-83	400	672/673	3015				
						✓	6-23-83	400	674/675	3016 3015				
						✓	6-23-83	400	676/677	3016				
						✓	9-15-83	401	786/787	3100, 3079				
						✓	10-21-83	402	201	3732				
						✓	11-7-83	402	408/409	3082, 3097				
						✓	1-30-84	403	189	3017, 3018, 3019, 3020				

EAST HALF OF LOT 3071

25' S. END.

092-17-01-005

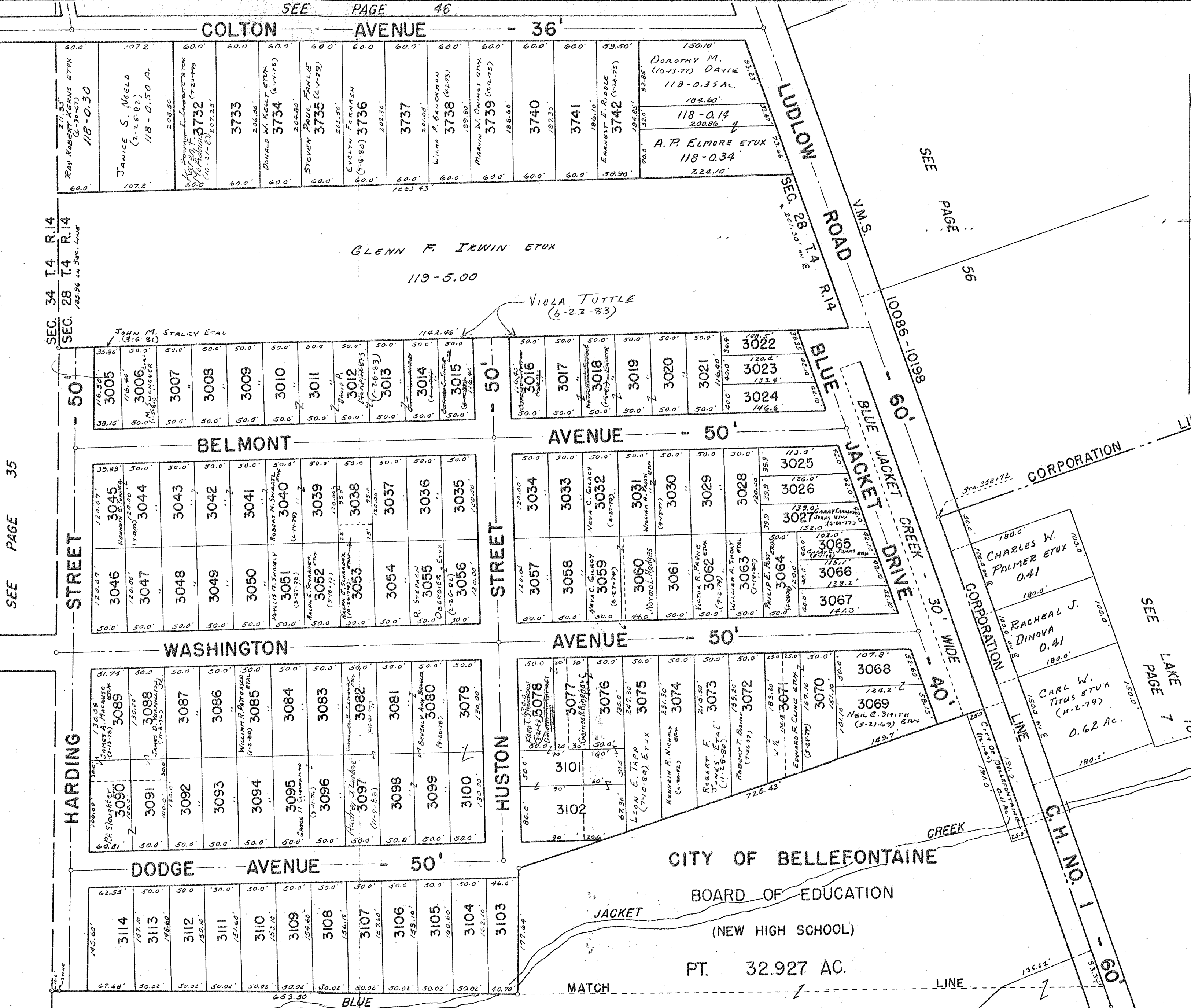

SEE PAGE 46

COLTON AVENUE - 36'

SEC. 34 T.4 R.14
SEC. 28 T.4 R.14

GLENN F. IRWIN ETUX

119-5.00

VIOLA TUTTLE (6-23-83)

JOHN M. STALEY ETAL (8-6-81)

SEE PAGE 35

STREET

HARDING

DODGE AVENUE - 50'

WASHINGTON

BELMONT AVENUE - 50'

STREET

HUSTON

AVENUE - 50'

AVENUE - 50'

CITY OF BELLEFONTAINE
BOARD OF EDUCATION
(NEW HIGH SCHOOL)

PT. 32.927 AC.

LUDLOW ROAD V.M.S.

BLUE JACKET DRIVE

SEE PAGE 56

CORPORATION

SEE PAGE 7

CORPORATION

TOWNSHIP

DRAWN 12-23-65 D.E.G.

C-24A

SEE PAGE 34 B

1" = 100'

SURVEY OR SECTION	SUB. NO.	NO. ACRES	GRANTOR	GRANTEE	ACRES TRANSFRD	DATE OF TRANSFER	DEED		LOT NO.	SIZE		REMARKS				
							VOL.	PAGE		FRONT	DEPTH					
28-4-14	0.69	0.69	VIRGINIA LEE PROVO	ROBERT FRANCIS PROVO	0.47	4-27-71			526	35.0	175.0	OLD Lot 80 - MR. COLLOCH ADDITION				
			Moude Frances Stevens	Charles W. Stevens ETUX		6-11-71	335	442	523-529			Spring Ave.				
			HOWARD C. OGLESBEE JR. ETUX	VIRGIL M. GOOD ETUX		8-13-71	336	550-551	523-522P			EAST PATTERSON.				
			ARCHBISHOP OF CINCINNATI	ANNE WHITE		10/27/71	337	577-578	555							
			JOHN WYANT ETUX	MARILYN SCOTT		2-16-72	338	910-911	3631	60	150	COLTON				
			MARILYN SCOTT	JOHN WYANT ETUX		2-12-72	338	919-920	3631	60	150					
			MURRAY C. RICKER DEC'D	MARYA RICKER		3-7-72	339	226-227	OUTLOT PT 131			SPRING.				
			MARGARITE T. ADAMS ETUX	JOHN P. LOWERY ETUX		3-28-72	339	560-561	-521			PATTERSON				
			ROBERT J. NOTESTINE, JR. ETUX	DOUGLAS V. RICHEY		4-18-72	339	933-934				Outlot 136 Pt.				
			HOMER ARNETT ETUX	JESSIE M. ARNETT		3-11-72	340	315-317	lot 554			SPRING.				
			ARTHUR E. SAMS ETUX	ALICE W. ROBERTS		3-18-72	340	443-444	3630							
			CHARLES WILLIAM TULLIS ETUX	DOUGLAS S. PUGH ETUX		5-30-72	340	674-675	525							
			28-4-14	0.69		0.69	JACK EARL BOWLING ETUX	VERNAR E. YELTON	0.69	7-7-72	341	415-416	3632			
RUSSELL R. EDE ETUX	HAZEL M. GRIGSBY	8-17-72			342		396-397	562								
CLARENCE M. ROWAN (DEC'D)	LALA M. ROWAN	11-21-72			343		935	3634								
DOUGLAS V. RICHEY	RICHEY SUBDIVISION	9-26-72			345		167					PLAT BOOK 6F PAGE 51				
HAZEL C. HUNT	ALLIE BRANHAM ETAL	2-8-73			345		170					OUTLOT 136 Pt.				
ROGER D. PERK DEC'D	CLARABELLE E. PERK	2-9-73			345		186	3629								
DOUGLAS V. RICHEY	RICHEY CONSTRUCTION	2-21-73			345		368	428 428B				RICHEY SUB.				
DOROTHY V. BUSHONG	DANNY OSBORNE	3-1-73			345		473	N. PT. 565								
RICHEY CONST. INC.	ROBERT J. NOTESTINE JR. ETUX	3-2-73			345		442	9268								
DOUGLAS V. RICHEY	RICHEY CONST. & INC.	3-13-73			345		690	4265, 4266, 4267								
RICHEY CONSTRUCTION INC.	ROBERT J. NOTESTINE JR. ETUX	3-19-73			345		764	4266, 4267								
DANNY OSBORNE	M. RUTH MCCONNELL	4-9-73			346		181	N. PT. 565								
M. RUTH MCCONNELL	DANNY OSBORNE ETUX	4-9-73			346		183	N. PT. 565								
28-4-14	0.43	0.43	KATHERINE L. WRIGHT	HUGH A. NOTESTINE ETUX	0.43	5-24-73	347	117	559	55.0	188.5					
			RICHEY CONSTRUCTION, INC.	ROBERT J. NOTESTINE JR ETUX		6-1-73	347	271	4265			RICHEY SUBDIVISION				
			JOHN R. WOOD ETUX	HUGH A. NOTESTINE ETUX		7-3-73	347	847	528							
			HUGH A. NOTESTINE ETUX	KATHERINE L. WRIGHT		7-3-73	347	855	559							
			ANN WHITE	DONALD H. FREDMIRE ETAL		8-6-73	348	473	355							
			DANNY OSBORNE ETUX	NATHANIEL CLARK ETUX		10-9-73	349	605	N. PT. 565							
			28-4-14	0.43		0.43	HUGH A. NOTESTINE ETUX	JAMES O. JONES ETUX	0.43	12-28-73	350	731-732	OUTLOT 133			
							WALTER L. COLLINS ETUX	KATHLEEN A. ZELL ETUX		4-26-74	352	569				
							DOUGLAS S. PUGH ETUX	EDWARD FERGUS		8-23-74	354	791-792	525			
							PEARL LEE BOOZE	DELBERT E. BERRY ETAL		9-11-74	355	207	PT. 529	10'	175'	
							VIRGIL M. GOOD ETUX	ARLINGTON WILBERT McLAUGHLIN ETUX		10-17-74	355	763	523	5'		
							DELBERT E. BERRY ETUX	Bo. OF TRUS. UNITED PENTECOSTAL CHURCH OF BENTON, OKLA		10-22-74	355	848	PT. 530	10'	175'	
							28-4-14	0.43		0.43	HERBERT S. HUDSON DEC'D	BERTHA PEARL HUDSON	0.43	6-16-75	358	857
EDWARD FERGUS	CHERYL THORPE	8-18-75			359						720-721	525				
CHERYL THORPE	EDWARD FERGUS ETUX	8-18-75			359						722-723	525				
CLARENCE STEVENS DEC'D	CHARLES WILLIAM MARKER ETUX	8-29-75			359						930-933				NEW SURVEY	
A. LUCILLE STEVENS	" " "	8-29-75			359						934-936					
ROBERT FRANCIS PROVO ETUX	DAVID W. NEVERS ETUX	9-24-75			360						356-357	526				
ROBERT FRANCIS PROVO ETUX	DANIEL W. NEVERS ETUX (CORRECTED)	9-26-75			360						417-418	526				
NATHANIEL CLARK ETUX	WAYNE BACHMAN ETUX	10-1-75	360	467-468	N. PT. 565											
CLARENCE STEVENS DEC'D	LUCILLE STEVENS	10-8-75	360	580-581												
ELIZABETH TENNANT	LAWRENCE ALLEN WILKINSON	10-21-75	360	721-722	520 Pt.	42'					PT. OUTLOTS 133, 134 SOUTH END.					
JOHN P. LOWRY ETUX	RAY E. STAMM ETUX	11-4-75	360	910	521											
28-4-14	0.43	0.43	CHERYL THORPE	VIRGINIA C. DEFFENBAUGH	0.43	1-6-76			361		771-772	528				
			WILLIAM C. DEFFENBAUGH ETUX	CHERYL THORPE		1-6-76			361		772-773	527				
			CHERYL THORPE	VIRGINIA C. DEFFENBAUGH		1-16-76	361	774	554							
			JESSIE M. ARNETT DEC'D	STEPHEN F. JENNINGS ETUX		3-2-76	362	421-422								
			BERTHA P. HUDSON	ROBERT S. MAIER ETUX		11-23-76	367	843								
			HAROLD C. THOMPSON ETUX	D. P. & L. Co.		11-23-76	367	829			R/W.					
			A. LUCILLE STEVENS	D. P. & L. Co.		11-23-76	367	829			R/W.					
			AUGUSTA DINOLO	AUGUST F. DINOLO ETAL		12-28-76	368	377	556							
			ROBERT J. NOTESTINE, JR. ETUX	LEON E. TAPP ETUX		1-14-77	368	552-553	4265, 4266, 4267, 4268							

SURVEY OR SECTION	SUB. NO.	NO. ACRES	GRANTOR	GRANTEE	ACRES TRANSFRD	TRANS.	DATE OF TRANSFER	DEED		LOT NO.	SIZE		REMARKS
								VOL.	PAGE		FRONT	DEPTH	
4990		0.22Ac.	WILLIAM T. MINAHAN RAY E. STAHL ETUX	MICHAEL L. LEVAN ETUX		✓	2-14-77	368	760-761	561			
4990		0.86	WILLIAM T. MINAHAN Lala M. Rowan (L.L. Rowan CO. Adm. Patricia J. Buffkin)	JOHN M. PENIX ETUX		✓	4-1-77	369	608-609	521			
28-4-14		0.43	GERALD M. MULLON ETUX	RALPH DAVID ENGLISH ETUX		✓	4-27-77	370	99-100	560			
28-4-14		0.43	ROGER E. POOL ETUX	Donald W. Watkins	0.22Ac.	✓	6-7-77	370	772-773	36034			
		0.43	ROBERT S. MAIER	HAROLD BRANHAM ETAL	0.86	✓	6-20-77	370	955-957				
		0.43	LARRY COONS ETUX	ROBERT R. ROWLEY ETUX		✓	8-22-77	372	180-181				
		1.05 0.02 0.67 0.23	LARRY COONS ETUX	LARRY COONS	0.43	✓	9-9-77	372	519-521				Pr. O.L. 135
			CHRISTOPHER A. ROTROFF DECD	ERNEST NORVIEL ETUX	0.43	✓	12-14-77	374	128-129				" " "
			DONALD H. PREDMORE	CHARLES W. LYONS ETUX	1.05 0.02 0.67 0.23	✓	2-14-78	374	834-835				Pr. OUT. LOT 133, 134, 135
				PEARL PREDMORE		✓	4-14-78	375	646-647	555			
4990		0.86	John M. Penix etux	Michael L. Kaufman etux		✓	7-18-78	377	628	521			
4990		0.86	IMOGENE ENGLISH DECD	RALPH D. ENGLISH		✓	9-6-78	378	871	560			
28-4-14		0.43	VERNAL E. YELTON ETUX	ELIZABETH RUTH ENGLE		✓	11-24-78	380	370/371	3632			
		0.86	ROBERT R. ROWLEY ETUX	FLORENCE PELK	0.86	✓	12-8-78	380	612/613				
		0.43	FLORENCE PELK	ROBERT R. ROWLEY	0.86	✓	12-8-78	380	614/615				
		0.43	JAMES O. JONES ETUX	ALBERT W. LEHMAN ETUX	0.43	✓	9-13-79	384	838/839				
			KATHERINE L. WRIGHT	JOHN E. WRIGHT		✓	12-4-79	386	135	559			
			CHARLES W. STEVENS ETUX	CHARLES W. LYONS ETUX		✓	1-8-80	386	467/481	563-569			
			ADA L. CAMPBELL	SHARON K. ANDERSON		✓	1-8-80	388	710/397	Sr Pr. 565			
			SHARON K. ANDERSON	ADA L. CAMPBELL ETAL		✓	7-8-80	388	370/399	S. Pr. 565			
			JOHN FOLEY ETUX	ADA L. CAMPBELL		✓	9-18-80	389	371/318	" " "			
4990		0.86	ALICE W. ROBERTS (DECD)	DAHLIA M. JONES		✓	3-31-81	391	583/584	3630			
4990		0.86	ROBERT R. ROWLEY ETAL	SECURITY FED SAVINGS AND LOAN	0.86	✓	4-6-81	393	147-149				
4990		0.50	SEL. FED. SAV. & LOAN ASSOC.	MARK R. MITCHELL ETUX	0.86	✓	9-14-81	393	660/661				
		0.50	CHARLES H. KNIGHT DECD	GLADYS T. KNIGHT	0.50	✓	9-24-82	397	301				
			JULIA E. BURKE (DECD)	PATRICIA COATE		✓	9-29-82	397	639/640	522 Pr.			
4990		0.50	PATRICIA COATE	THOMAS P. COATE ETUX	0.50	✓	10-12-82	397	741/742	522 Pr.	50'	175'	
4990		0.50	GLADYS T. KNIGHT	PATRICIA ANNE BUFFKIN	0.50	✓	10-13-82	397	705/706				
			PATRICIA ANNE BUFFKIN	GLADYS T. KNIGHT ETAL	0.50	✓	10-13-82	397	707/708				
			CLARABELLE E. PERK DECD	QUENTIN KEITH SMITH		✓	11-22-82	398	711/712	3629			
			ROBERT L. DRUM ETUX	LEON E. TAPP ETUX		✓	3-1-83	399	197/198	4265, 4266			
4990		0.34	MICHAEL L. KAUFMAN ETUX	JAMES D. WEEKS ETUX	0.34	✓	4-4-83	399	610	521			
		0.18	ROBERT THOMAS, JR. ETUX	STEVEN F. RHINESMITH ETUX	0.18	✓	6-28-83	400	733/735				
			AUGUST F. DI NOVO ETUX	ERNEST E. DUDGEON		✓	9-30-83	401	910/912	556			
4990		2.50	ROBERT B. SHOOTS ETUX	ROBERT B. MACDONALD, JR.	2.50	✓	10-21-83	402	182/184				
4990		2.50	ROBERT B. MACDONALD, JR.	CHRISTINA H. SHOOTS	2.50	✓	10-21-83	402	188/189				
			ELLA FERGUS DECD	Edward Fergus		✓	12-12-83	402	780	525			

No TRANSFER

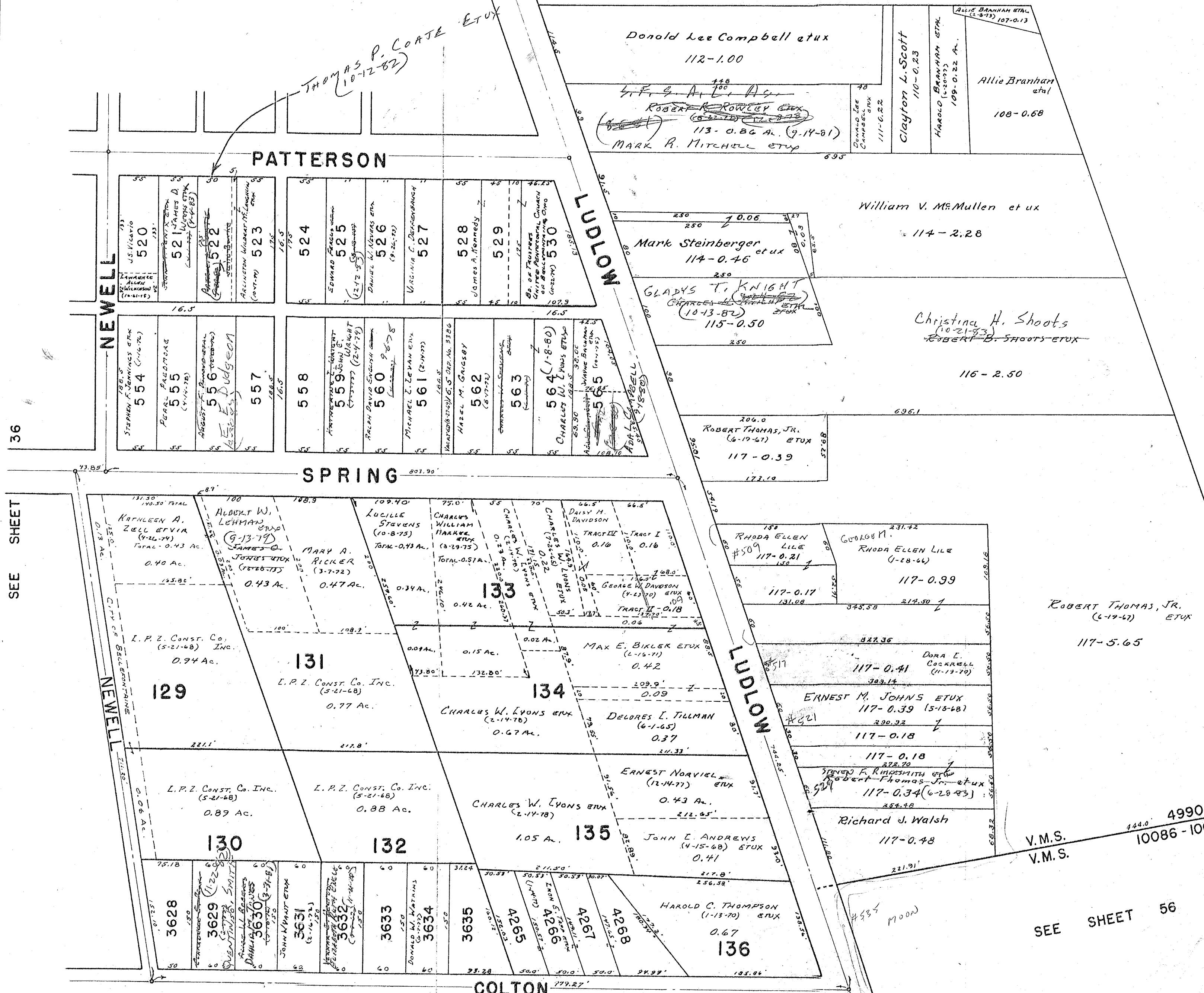

36

SEE SHEET

SEE SHEET 57

C-24-A

SEE SHEET 45

SEE SHEET 56

1"=100'

SURVEY OR SECTION	SUB. NO.	NO. ACRES	GRANTOR	GRANTEE	ACRES TRANSFER	TRANS.	DATE OF TRANSFER	DEED		LOT NO.	SIZE		REMARKS			
								VOL.	PAGE		FRONT	DEPTH				
4990	22	0.26	HERBERT F. MUSTAINE ETUX MARY I. HARRIMAN CHARLES RICHARD HASSELL ETUX LAWRENCE D. BANDY ETUX ROBERT J. BARNWELL ETUX Hazel E Porter	MARY I. HARRIMAN JOSEPHINE A. MUSTAINE OLIVER WEAVER ETUX LARRY E. REISS ETUX DANNY L. WILLOBY ETUX Ruth M. Peterson	0.26	✓	3-26-71	334 332-333	472 ✓	52.5'	175.0'	EXCEPT S. HALF OF LOT NO. 376 AND 15' E & W ON THE N. SIDE OF THE S. 1/2 OF LOT-380.				
			3-26-71	334 334-335			472 ✓	52.5'	175.0'							
			3-30-71	334 377-378			1075 ✓	55.0'	205.0' WEST 1940' EAST							
			4-9-71	334 536-537			✓	50.0'	220.0'							
4990	17	0.01	THOMAS M. FINSLEY CLAIRBANKER HAZEL DEAN DAVIS LESTER E. WELLS SR. ETUX ROGER E. POOL ETUX CHARLES L. HOFFMAN ETUX MARGARET E. MOORE CLYTON SCOTT ETUX - David E Bronson ETUX Schaudel L. Scott ET. ELLIS ET. V. J. JAY D. NOGLE (Dec'd) CASSIUS H. WATSEA HARLEN E. COTTERMAN ETUX JAMES B. KENNEDY ETUX HENRY WEISZ WILLIAM P. PASECKO ETUX JOHN H. LENARDOS ETUX NETTIE A. SLOWICKER (Dec'd) RICHARD ORGAN LAVEN F. ZELL ETUX RITTER BROS. INC. WONITA SOWRS SEC. OF HOUSING & URBAN DEV. ORVILLE F. BRANDT (Dec.) Robert J. NOTESTINE ETUX Long Island Construction CO LELAND E. TUTTLE ETUX ROBERT J. NOTESTINE JR. ETUX FLORENCE GARRISON HATTIE ELIZABETH TAYLOR BEATRICE J. ROBERTS LELA E. CONTNER LARRY COONS ETUX HAROLD C. THOMPSON ETUX LELAND A. PITHAMAN FAY H. BRANDT MARY L. KNOTTS COZAD DAVE GUYAN ETUX LOWELL E. LEVAN JAMES B. CARNES ETUX ARTHUR JACK HUDSON ETUX ALICE M. CADMAN DEC'D (JOHN B. KELLY EXECUTOR) DONALD C. HACKETT DEC'D KENNETH D. LANGSTAFF ETUX DOROTHY CURRAN HAZEL C. HUNT WILLIAM C. VICE ETUX ELLA M. BAKER BLISS ANSTINE ETUX HUMBLE CONST. CO. ESTHER E. PARKER OWEN H. VAN VOORHIS ETUX LEMER E. SWISHER CARL CURTIS STONEROCK ETUX	LESTER E. WELLS SR. ETUX FOSSIE VELMA BICKHAM. JAMES M. NEES ETUX RONALD E. GRAHAM ETUX DONALD K. FRENCH ETUX Cassius H. Whetson E. FLORENCE NOGLE WILLIAM R. ARNOLD ETUX HERMAN D. SCOTT, ETAL. HENRY WEISZ JAMES B. KENNEDY ETUX The Franklin Savings Bank - New York LETTIS R. KECKLER, JR. ETUX MARY EDWARDS MARIE ORGAN 1/2 INT. HAROLD WAYNE CASEY ETUX GEORGE M. PARK, JR. ETUX WALTER RADLOVICH ETUX LEMER E. SWISHER FAVE BRANDT THOMAS M. LATHAM ETUX Walter D. McKinney Jr. ETUX JAMES E. GUTHERIE ETAL WESLY LEE HAWKINS JR. ETUX R. D. GRADSKY ROBERT J. LOVETT SR. ROBERT D. ROBERTS LARRY COONS MID-AMERICA HOME BUILDERS INC. EARL R. STACKHOUSE ETUX ALFRED M. CARLSON ETUX PATRICK C. TRIMBLE ETUX HELEN M. MILLER MARJORIE R. CARNES JERRY D. SMITH ETUX DICK A. SMITH ETUX PHYLLIS M. FOREMAN BLISS ANSTINE ETUX ALICE M. CADMAN DOROTHY CURRAN KENNETH D. LANGSTAFF ALLIE BRANHAM ETAL SEC. OF HOUSING AND URBAN DEV. CITY OF BELLEFONTAINE CORP ANN ALINETTE T. THOMPSON WILLIAM O. HONE ETUX CITY OF BELLEFONTAINE, OHIO CITY OF BELLEFONTAINE, OHIO LEONARD C. MAXWELL	0.11 0.07 300 sq ft 0.11 0.12 0.01 0.11 0.40 0.29 0.02 0.19 0.11 0.09 0.17	✓	7-2-71	335 816-819	9.	✓	7-2-71	335 820-821	9.	✓	MATHEW WHITE ADD.	
			1-13-71	335 996-999			✓	1-13-71	335 21-22	✓	7-14-71	336	21-22	✓	MATHEW WHITE ADD	
			7-14-71	336 21-22			✓	7-30-71	336 324-325	✓	9-1-71	336 779-782	1071 PT ✓	55	135 199	W. PT. Sub-3 MATHEW WHITE SUB 120 S. STANLEY STANLEY ST. Cooper Ave
			7-14-71	336 21-22			✓	7-30-71	336 324-325	✓	9-8-71	336 894	362 ✓	50.0	220.0'	COOPER AVE.
			9-14-71	336 971-972			✓	9-14-71	336 971-972	✓	9-20-71	337 8-9	470 ✓	✓	✓	COOPER AVE.
			9-20-71	337 8-9			✓	10-26-71	337 566-567	✓	10-26-71	337 566-567	346 ✓	✓	✓	✓
			10-26-71	337 566-567			✓	10-26-71	337 566-567	✓	10-26-71	337 566-567	346 ✓	✓	✓	✓
			10-26-71	337 566-567			✓	10-26-71	337 566-567	✓	10-26-71	337 566-567	346 ✓	✓	✓	✓
			10-26-71	337 566-567			✓	10-26-71	337 566-567	✓	10-26-71	337 566-567	346 ✓	✓	✓	✓
			10-26-71	337 566-567			✓	10-26-71	337 566-567	✓	10-26-71	337 566-567	346 ✓	✓	✓	✓
			10-26-71	337 566-567			✓	10-26-71	337 566-567	✓	10-26-71	337 566-567	346 ✓	✓	✓	✓
			4990	13			0.34	JOHN H. LENARDOS ETUX NETTIE A. SLOWICKER (Dec'd) RICHARD ORGAN LAVEN F. ZELL ETUX RITTER BROS. INC. WONITA SOWRS SEC. OF HOUSING & URBAN DEV. ORVILLE F. BRANDT (Dec.) Robert J. NOTESTINE ETUX Long Island Construction CO LELAND E. TUTTLE ETUX ROBERT J. NOTESTINE JR. ETUX FLORENCE GARRISON HATTIE ELIZABETH TAYLOR BEATRICE J. ROBERTS LELA E. CONTNER LARRY COONS ETUX HAROLD C. THOMPSON ETUX LELAND A. PITHAMAN FAY H. BRANDT MARY L. KNOTTS COZAD DAVE GUYAN ETUX LOWELL E. LEVAN JAMES B. CARNES ETUX ARTHUR JACK HUDSON ETUX ALICE M. CADMAN DEC'D (JOHN B. KELLY EXECUTOR) DONALD C. HACKETT DEC'D KENNETH D. LANGSTAFF ETUX DOROTHY CURRAN HAZEL C. HUNT WILLIAM C. VICE ETUX ELLA M. BAKER BLISS ANSTINE ETUX HUMBLE CONST. CO. ESTHER E. PARKER OWEN H. VAN VOORHIS ETUX LEMER E. SWISHER CARL CURTIS STONEROCK ETUX	LETTIS R. KECKLER, JR. ETUX MARY EDWARDS MARIE ORGAN 1/2 INT. HAROLD WAYNE CASEY ETUX GEORGE M. PARK, JR. ETUX WALTER RADLOVICH ETUX LEMER E. SWISHER FAVE BRANDT THOMAS M. LATHAM ETUX Walter D. McKinney Jr. ETUX JAMES E. GUTHERIE ETAL WESLY LEE HAWKINS JR. ETUX R. D. GRADSKY ROBERT J. LOVETT SR. ROBERT D. ROBERTS LARRY COONS MID-AMERICA HOME BUILDERS INC. EARL R. STACKHOUSE ETUX ALFRED M. CARLSON ETUX PATRICK C. TRIMBLE ETUX HELEN M. MILLER MARJORIE R. CARNES JERRY D. SMITH ETUX DICK A. SMITH ETUX PHYLLIS M. FOREMAN BLISS ANSTINE ETUX ALICE M. CADMAN DOROTHY CURRAN KENNETH D. LANGSTAFF ALLIE BRANHAM ETAL SEC. OF HOUSING AND URBAN DEV. CITY OF BELLEFONTAINE CORP ANN ALINETTE T. THOMPSON WILLIAM O. HONE ETUX CITY OF BELLEFONTAINE, OHIO CITY OF BELLEFONTAINE, OHIO LEONARD C. MAXWELL	0.34 0.12 0.01 0.11 0.40 0.29 0.02 0.19 0.11 0.09 0.17	✓	12-27-71	338 370-371	✓	12-27-71	338 370-371
12-30-71	338 440-441	✓			2-9-72	338 869-870		✓	2-9-72			338 869-870	✓	55.0	55.0'	SOUTH ENDS.
2-9-72	338 869-870	✓			2-15-72	338 930-931		✓	2-15-72			338 930-931	✓	✓	✓	EXCEPT 58' OFF E. END, EASTERN
2-15-72	338 930-931	✓			3-20-72	339 442-443		✓	3-20-72			339 442-443	940 PT. ✓	✓	✓	✓
3-20-72	339 442-443	✓			4-27-72	340 101-102		✓	4-27-72			340 101-102	364-365-366 ✓	✓	✓	✓
4-27-72	340 101-102	✓			5-31-72	340 311-312		✓	5-31-72			340 311-312	367-358 ✓	✓	✓	✓
5-31-72	340 311-312	✓			5-31-72	340 705		✓	5-31-72			340 705	✓	✓	✓	✓
5-31-72	340 705	✓			6-19-72	341 66-67		✓	6-19-72			341 66-67	✓	✓	✓	✓
6-19-72	341 66-67	✓			7-7-72	341 454-455		✓	7-7-72			341 454-455	✓	✓	✓	✓
7-7-72	341 454-455	✓			7-11-72	341 503-504		✓	7-11-72			341 503-504	470 ✓	✓	✓	✓
7-11-72	341 503-504	✓			7-20-72	341 879-5		✓	7-20-72			341 879-5	PT. 380 ✓	✓	✓	✓
7-20-72	341 879-5	✓			7-31-72	342 46-47		✓	7-31-72			342 46-47	952 ✓	✓	✓	✓
7-31-72	342 46-47	✓			8-11-72	342 363		✓	8-11-72			342 363	PT. 106 ✓	✓	✓	✓
8-11-72	342 363	✓			8-18-72	342 472-3		✓	8-18-72			342 472-3	PT. 473 ✓	✓	✓	✓
8-18-72	342 472-3	✓			8-25-72	342 542-3		✓	8-25-72			342 542-3	953, 954, 955 ✓	✓	✓	✓
8-25-72	342 542-3	✓			8-25-72	342 544-5		✓	8-25-72			342 544-5	953, 954, 955 ✓	✓	✓	✓
8-25-72	342 544-5	✓			8-25-72	342 550		✓	8-25-72			342 550	E. 35' ON 350, 357 ✓	✓	✓	✓
8-25-72	342 550	✓			8-25-72	342 565-6		✓	8-25-72			342 565-6	✓	✓	✓	✓
8-25-72	342 565-6	✓			9-14-72	342 855-6		✓	9-14-72			342 855-6	✓	✓	✓	✓
9-14-72	342 855-6	✓			10-16-72	343 362		✓	10-16-72			343 362	PT. 386 ✓	✓	✓	✓
10-16-72	343 362	✓			10-31-72	343 577		✓	10-31-72			343 577	368 ✓	✓	✓	✓
10-31-72	343 577	✓			11-6-72	343 665-6		✓	11-6-72			343 665-6	1079 ✓	✓	✓	✓
11-6-72	343 665-6	✓			11-29-72	344 27		✓	11-29-72			344 27	✓	✓	✓	✓
11-29-72	344 27	✓			1-9-73	344 704-5		✓	1-9-73			344 704-5	PT. PT. 382, 383	✓	✓	✓
1-9-73	344 704-5	✓			2-8-73	345 98-1		✓	2-8-73			345 98-1	PT. 474 ✓	✓	✓	✓
2-8-73	345 98-1	✓	2-8-73	345 98-1	✓	2-8-73	345 98-1	PT. 474 ✓	✓	✓	✓					
2-8-73	345 98-1	✓	2-5-73	345 86-7	✓	2-5-73	345 86-7	PT. 474 ✓	✓	✓	✓					
2-5-73	345 86-7	✓	2-8-73	345 124-5	✓	2-8-73	345 124-5	488 ✓	✓	✓	✓					
2-8-73	345 124-5	✓	2-8-73	345 126-7	✓	2-8-73	345 126-7	489 ✓	✓	✓	✓					
2-8-73	345 126-7	✓	2-8-73	345 181-2	✓	2-8-73	345 181-2	PT. 1067 ✓	✓	✓	✓					
2-8-73	345 181-2	✓	2-16-73	345 345-5	✓	2-16-73	345 345-5	381 ✓	✓	✓	✓					
2-16-73	345 345-5	✓	3-8-73	345 544-5	✓	3-8-73	345 544-5	356 ✓	✓	✓	✓					
3-8-73	345 544-5	✓	3-9-73	345 568-9	✓	3-9-73	345 568-9	PT. 474 ✓	✓	✓	✓					
3-9-73	345 568-9	✓	3-12-73	345 882-3	✓	3-12-73	345 882-3	370-371 PT. ✓	✓	✓	✓					
3-12-73	345 882-3	✓	3-12-73	345 610-1	✓	3-12-73	345 610-1	357 PT. ✓	37.5	6.0'	55' N. END					
3-12-73	345 610-1	✓	3-24-73	345 901-2	✓	3-24-73	345 901-2	357 PT. ✓	37.5	6.0'	EAST SIDE, STREET PURPOSES,					
3-24-73	345 901-2	✓	4-3-73	345 999-1000	✓	4-3-73	345 999-1000	6' OF FRONT	✓	✓	✓					
4-3-73	345 999-1000	✓	4-9-73	346 105-6	✓	4-9-73	346 105-6	✓	✓	✓	✓					

SURVEY OR SECTION	SUB. NO.	NO. ACRES	GRANTOR	GRANTEE	ACRES TRANS/FRD	TRANS.	DATE OF TRANSFER	DEED		LOT NO.	SIZE		REMARKS
								VOL.	PAGE		FRONT	DEPTH	
			ROBERT DAVID GRADSKY DEC'D	ALLAN GRADSKY TRUSTEE		✓	4-26-73	346	477	952 ✓			
			HARRY C. SHAWVER ETUX	ALLEN B. ELLIOTT ETUX		✓	4-26-73	348	513	495 ✓			
		.13	EARL A. RITCHIE DEC'D	EDYTHE E. RITCHIE	.13	✓	4-30-73	348	570-571				
			ALLEN B. ELLIOTT ETUX	JOHN E. HEATH ETUX		✓	5-16-73	348	935-936	495 ✓			
			WILLIAM O. HONE ETUX	ERNEST E. LORD ETUX		✓	5-29-73	347	201-202	55 FT. OFF N. ENDS			
			LONG ISLAND CONST. CO.	CITY OF BELLEFONTAINE		✓	5-30-73	347	223-225	356 Pt.			6' x 50' STREET PURPOSE.
4990	11	0.29	JOSEPHINE A. MUSTAINE	CHARLES R. EARICK ETAL		✓	6-4-73	347	386	472			
			LONG ISLAND CONST. CO.	ROBERT J. NOTESTINE, JR. ETAL	0.29	✓	6-11-73	347	478-479				
4990	22	0.26	ROBERT J. NOTESTINE ETUX	ROBERT L. JOHNS ETUX		✓	6-13-73	347	475-476	374 ✓			
			HARRY E. REISS ETUX	EARL JAMES ALEXANDER ETUX	0.26	✓	6-13-73	347	477-478				DEEDS SAYS 0.25 AC. EXCEPTING 30' OFF SOUTH END OF 467
4990	11	0.29	C AND G INVESTMENTS ETAL	JAMES R. FURBY ETUX		✓	7-17-73	348	65-67	PT. 467 ✓			
			ROBERT J. NOTESTINE, JR.	CLYDE R. MUNCIE ETUX	.29	✓	8-3-73	348	452-454				
			HARRY E. WESYERMAN DEC'D	EUGENE L. WESYERMAN		✓	8/9/73	348	548-555	945 ✓			
		.29	ELEANOR F. COSTIN ETUX	FLOYD L. COOK ETUX	.29	✓	8-10-73	348	556-723				
28-414	76	.13	EDYTHE E. RITCHIE	JOSEPH K. ALLEN ETUX	.13	✓	8-16-73	348	724-725				
4990	15	.11	RALPH W. RICE DEC'D	ETHEL R. RICE ETAL	.11	✓	9-17-73	349	284-285				
28-414	79	.09	HELEN N. KERNS DEC'D	ROBERT P. KERNS	.09	✓	10-12-73	349	684-686				
			LEMERT E. SWISHER ETUX	GARY LEE HEATH ETUX		✓	11-2-73	349	979-980	357A-358Pt.			
			DICK DAMON NEFF ETUX	MARILYN SCOTT		✓	11-5-73	350	3-5	342, 343, 344 ✓			
			MARILYN SCOTT	DICK D. NEFF ETUX		✓	11-5-73	350	6-8	342, 342, 344 ✓			
	81	.08	JAMES F. COSTIN ETUX	ARTHUR F. MOON ETUX	.08	✓	12-3-73	350	394-396				
	82	.11	CHESTER C. GUTHRIE	JAMES E. GUTHRIE ETUX	.11	✓	12-17-73	350	624-625	470 ✓			
			ALINETTE J. THOMPSON ETUX	NEAL O. TITUS ETUX		✓	1-14-74	350	880-882	PT. 474			
			LONG ISLAND CONST. CO.	LOWELL R. INSKEEP ETUX		✓	1-25-74	351	65-66	356 Pt.			
			CHARLES R. EARICK ETAL	JAMES V. WICAL ETUX		✓	2-4-74	351	183	472			
			EDITH L. TAYLOR	TOMMIE H. RUNION ETUX		✓	2-7-74	351	253-254	376			
			CHARLES RICHARD HASSELL ETUX	THOMAS E. ELLEMAN ETUX		✓	2-19-74	351	388	1064 ✓			
			OLIVER WEAVER ETUX	DALE ELLEMAN, JR.		✓	3-11-74	351	639-640	1075 ✓			
			RICHARD J. PEARSON ETUX	CHARLES H. RUPERT ETUX		✓	3-12-74	351	666-667	378 Pt. 379 Pt. ✓			5' HALF 15' S. HALF, W. SIDE
			JOHN DAVID PORTER ETUX	DONNIE D. OPAY ETAL		✓	4-4-74	352	105-106	1065 ✓			
			ROBERT K. HOFFMAN ETUX	DEAN A. HESS ETUX		✓	4-8-74	352	166-179	488 S. PT. 382 ✓			
4990	21	.24	ERRIE B. HEMPHILL DEC'D	MYRON K. HURLEY ETUX	.24	✓	4-9-74	352	202				
	22	.05	JAMES O. WELDON ETUX	LEE H. MCGAVOCK ETUX	.05	✓	4-15-74	352	295-296				
28-414		.10	NAOMI M. STEVENSON DEC'D	LAWRENCE G. STEVENSON	.10	✓	5-14-74	352	871-872				
			HELEN M. MILLER	CITY OF BELLEFONTAINE, OHIO		✓	5-30-74	353	206-207	PT. 386 ✓	6'	169.75'	STREET PURPOSE
			MYRON K. HURLEY ETUX	VILLAGE BUILDERS & LINVILLE, INC.		✓	6-3-74	353	266-267	382A-383A ✓			N. 110'
			KATIE M. SMITH ETAL	CITY OF BELLEFONTAINE, OHIO	0.014 AC.	✓	6-4-74	353	313-314	Pt. 357 ✓			6' x 100' S. END.
			DORIS A. DILLON BOOTH ETUX	CITY OF BELLEFONTAINE, OHIO	0.017 AC.	✓	6-4-74	353	311-312	Pt. 356 ✓			6' x 120' N. END.
			ROSWITHA DEMETRIES	PAUL D. ARMENTROUT ETUX		✓	6-7-74	353	389-390	373 ✓			
			RAYMOND V. WICAL ETUX	CITY OF BELLEFONTAINE, OHIO		✓	6-11-74	353	450	Pt. 386 ✓			6' x 100' N. END FOR STREET
			CHARLES A. ZIMMEL DEC'D	DOROTHY G. ZIMMEL		✓	6-11-74	353	453-471	Pt. 361 ✓	50.18'	80'	N. END OF LOT 360, 361
			JERRY D. SMITH ETUX	DAVID L. WILSON		✓	6-27-74	353	772-773	1079, 1078 ✓	50.18'	74'	
			WILLIAM R. ARNOLD ETAL	DONALD LEE CAMPBELL ETUX		✓	7-29-74	354	362-363	1071 ✓			
4990	12	.29	WALTER D. MCKINNEY JR. ETUX	MARY LOUISE ROBERTS	.29	✓	8-2-74	354	435-436				
			DONNIE D. OPAY ETAL	MARILYN SCOTT		✓	8-2-74	354	469-470	1065 ✓			
			MARILYN SCOTT	STEVE A. OPAY ETUX		✓	8-2-74	354	471-472	1065 ✓			
			CARL M. BRUCE DEC'D	GRACE BRUCE		✓	8-13-74	354	609	Pt. 1076 Pt. 1078 ✓	40'	108.85'	
			GRACE BRUCE	RICHARD CARL BRUCE		✓	8-13-74	354	610-611	Pt. 1076 Pt. 1078 ✓	40'	108.85'	
			NEAL O. TITUS ETUX	PEARL MAXINE KINNEY		✓	8-23-74	354	789-790	Pt. 474 ✓			
		.05	GEORGE W. AUSLEY ETUX	FREDA J. AUSLEY ETUX	.05	✓	9-12-74	355	815-817				
			ROBERT D. ROBERTS	MARILYN SCOTT		✓	9-25-74	355	461-462	Pt. 473 ✓	42'	175	
			MARILYN SCOTT	ROBERT D. ROBERTS ETUX		✓	9-25-74	355	463-464	Pt. 473 ✓	42'	175	
4990		0.11	ETHEL R. RICE ETAL	ROBERT J. NOTESTINE, JR. ETUX	0.11	✓	11-14-74	356	112-113				
4990		0.15	STANLEY L. JACKS ETUX	HARRY F. MILLS ETAL	.15	✓	11-29-74	356	312-313				
4990	53	0.11	LEOTA M. WATKINS DEC'D	PATRICIA L. ZIMMEL	0.11	✓	12-16-74	356	499-499				
4990	53	0.11	ROY F. WATKINS DEC'D	"	0.11	✓	12-16-74	356	500-502				
4990		0.19	MARION FREY (DECD)	OTIS D. FREY	0.19	✓	12-18-74	356	519-520				

SURVEY OR SECTION	SUB. NO.	NO. ACRES	GRANTOR	GRANTEE	ACRES TRANSFERD	TRANS.	DATE OF TRANSFER	DEED		LOT NO.	SIZE		REMARKS	
								VOL.	PAGE		FRONT	DEPTH		
			WALTER S. HAYES DEC'D R. WELLINGTON JOLLIFF ETUX ERNEST E. LORD ETUX THOMAS M. RUDELL	MARY B. HAYES KENNETH COONS ETUX THOMAS M. RUDELL BETTY J. LORD			12-30-74 1-3-75 1-13-75 1-13-75	356 356 356 356	637 715- 716 819- 820 821- 822 260- 261 352- 353	345 Pt. 359 Pt. 360 Pt. 370 Pt. 371 Pt. 371	50' 4' 55' 55'	135' 135'		
4990	14	134	D. FRED BURTON ETUX	JAMES J. LEMMON ETUX	.34		2-24-75	357	261 352- 353					
4990	15	134	DONALD K. FRENCH ETUX SECRETARY OF HOUSING AND URBAN DEV.	JAMES J. LEMMON EASEMENT JOHN ROBERT SAMPLES ETUX	0.34		3-3-75 4-3-75	357 357	808- 809 218- 219	Pt. 381				EASEMENT 4 INCHES BY 94' SOUTH PART
			PAUL R. BISSELL ETUX JOHN R. SAMPLES ETUX MARY I. HARRIMAN VILLAGE BUILDERS AND LINVILLE, INC. DEAN A. HESS ETUX GEORGE H. PARK, JR. ETUX DALE ELLEMAN, JR. PHYLLIS M. FOREMAN	CURTIS L. PETERSON ETUX MARRY I. HARRIMAN JOHN R. SAMPLES ETUX MICHAEL D. GAUBBS ETUX KURT R. KRAUSS ETUX TRACY H. HUMBLE ETUX ROBERT S. HASSEL, SR. ETUX BARBARA A. STANG			5-5-75 6-2-75 6-2-75 6-24-75 6-27-75 7-24-75 8-1-75	358 358 358 359 359 359 359	630- 631 632 633 20- 383- 384 511- 512	Pt. 496 S. Pt. 380 S. Pt. 380 382A. 488 940 1075	82.35 79.65			
			WESLEY LEE HAWKINS, JR. ETUX DONALD C. HACKETT DEC'D PAUL D. ARMENTROUT ETUX OWEN H. VAN VOORHIS ETUX	PHYLLIS A. DELONG ETUX MARGARET E. HACKETT TRACY D. DILTS ETUX ILO ARTIS			9-15-75 9-23-75 10-20-75 10-24-75	360 360 360 360	211- 710- 768- 769	380 Pt. Pt. 474 357A, 358A. 359A.				N. 110' NORTH EAST PART OF 474
28-4-14		0.10	LAWRENCE G. STEVENSON DEC'D	ROBERT L. JOHNS ETUX	0.10		10-31-75	360	860- 863					
			MAURICE C. BRUGLER ETUX TRACY H. HUMBLE ETUX	DAVID C. BRUGLER ETUX DONALD W. RUPP ETUX			11-7-75 11-13-75	360 361	965 2930	Pt. 1076 Pt. 1077 Pt. 1078 940				
28-4-14		0.17	LYDIA SMUCKER DEC'D BETTY J. LORD	DOROTHY L. SMUCKER LARRY D. PETERSON ETUX	0.17		11-25-75 11-26-75	361 361	211- 213 223- 765	Pt. 370 Pt. 370 Pt. 371				
28-4-14		0.18	ALFRED M. CARLSON ETUX EVELYN L. WESTERMAN (NEWM) ETUX HERMAN D. SCOTT DEC'D GARY LEE HEATH ETUX DANNY L. WILLOBY ETUX	GARY E. MORRIS ETUX DAVA D. ROYER EVELYN M. SCOTT ETAL PAUL D. CAMPBELL ETUX MARGARET E. STRINGER	0.18		1-5-76 1-22-76 3-25-76 3-25-76 5-17-76	361 361 362 362 363	765 980- 981 708- 720- 721 713- 714					
4990		0.12	CHARLES WM. NEWKIRK ETUX	BILLIE WINGFIELD ETAL	0.12		5-18-76	363	715- 716	N. Pt. 496	50'			
4990		0.01	HAROLD WAYNE CASEY ETUX	CLESTER C. CERWINSKY ETUX	0.01		6-15-76	364	685- 686					
			STELLA THATCHER C. ROGER BULLOCK ETUX MARY I. HARRIMAN JOHN E. HEATH ETUX BLANCHE A. GROTE DEC'D BILLIE WINGFIELD ETAL PEGGY ANN BOGGS LOWELL R. INSKEEP ETUX	ROBERT J. MCCLAIN ETUX MARY I. HARRIMAN M. GRACE BULLOCK BERNARD J. DEAMICIS ETUX RICHARD A. MYERS ETAL BETTY R. MARKER RONZLE C. BOGGS DANA M. PETERS	0.16		6-22-76 6-25-76 6-25-76 7-1-76 7-2-76 8-5-76 8-9-76 8-11-76	364 364 364 365 365 365 365 365	817 875- 876 877- 878 138- 139 156- 157 654- 655 702- 704 758- 759	494 494 494 495 349 Pt. 350 N. Pt. 496 369 Pt. 356	15' 50'			
28-4-14		0.09	ROBERT P. KERNS JOHN H. HUMES DEC'D DONALD LEE CAMPBELL ETUX MARK BRINKMAN ETUX RAYMOND V. WICAL DEC'D TRACY D. DILTS ETUX	STEPHEN L. MATHYS ETUX SUSIE J. HUMES MARK BRINKMAN ETUX KEVIN A. HIRSCHFELD ETUX LAWRA B. WICAL EDDY LEE CASTO ETUX	0.09		9-14-76 9-30-76 10-1-76 10-1-76 10-26-76 11-3-76	366 366 366 366 367 367	538 812- 813 847 848 239 403- 404 522-					
4990	8	0.28	HELEN CARTER CONNIE REINSCH	STEPHEN F. GILBERT BERNARD L. POOL ETUX	0.28		11-10-76 11-12-76	367 367	523 640					
28-4-14		0.13	JOSEPH K. ALLEN ETUX DANA M. PETERS	JOHN C. RUMEN ETUX ARTHUR T. LLOYD ETAL	0.13		12-3-76 1-3-77	368 368	24- 25- 452					
4990		0.28	STEPHEN F. GILBERT	MARY HELEN CARTER	0.28		1-20-77	368	643- 644	Pt. 356				
4990		0.20	MARY HELEN CARTER M. GRACE BULLOCK FRED E. BALL ETUX	STEPHEN F. GILBERT C. ROGER BULLOCK BRIAN A. PRALL ETUX	0.20		1-20-77 1-27-77 2-25-77	368 368 369	641- 642 755- 756 119- 120					
28-4-14		0.24	ROBERT C. FOVALL ETUX STEVE A. OPPY ETUX RUSSELL P. ALLOWAY ETUX OWEN L. HASSEL ETAL	JERRY T. SMITH ETUX GREGG M. WILLIAMS OWEN L. HASSEL ETUX OWEN L. HASSEL ETUX	0.24		3-17-77 4-11-77 4-12-77 4-22-77	369 369 369 369	709 745- 746 777	385 A. 1065 950 949				5. HALF

SURVEY OR SECTION	SUB. NO.	NO. ACRES	GRANTOR	GRANTEE	ACRES TRANSFER	TRANS.	DATE OF TRANSFER	DEED		LOT NO.	SIZE		REMARKS
								VOL.	PAGE		FRONT	DEPTH	
4990	0.11	0.11	THOMAS E. ELLEMAN ETUX BETTY R. MARKER EARL L. ARBOGAST ETUX HOMELAND CORP. (MID-AMERICA HOMEBUILDING Co.) GERALD M.S. MULLEN ETUX JAMES A. DELONG ETUX ROBERT J. NOTESTINE, JR. ETUX JAMES ROBERT SAMPLES ETUX JAMIE L. STALEY WALTER RADULOVICH ETUX DAVID C. BAUGLER ETUX KURT R. KRAUSS ETAL BILLIE WINGFIELD ETAL	RAYMOND C. ANSPAUGH, JR. ETUX BILLIE WINGFIELD ETAL CHARLES E. KROVSKOP ETUX CLEVON WALDEN ETUX HAROLD BRANTHAM ETAL CHARLES H. CROUTWATER ETUX DAVID W. EDLIE ETUX JAMIE L. STALEY JAMES ROBERT SAMPLES DAVID L. SHULTZ ETUX DAVA D. ROYER ETAL MARK A. JONES ETUX CHARLES NEAL LAURA M. WEAVER	0.11	✓	4-26-77	370	526	1064			50' N. END
4990	0.11	0.11	HARRY C. WEAVER QC.	LAURA M. WEAVER	0.11	✓	10-20-77	373	324-325				50' N. END. (10-5-1927) NOTARIZED.
4990	0.13	0.13	OSCAR A. FROMAN ETUX DAVID L. WILSON	STEPHEN D. WILCOX MILLEGE E. JONES ETUX	0.13	✓	10-27-77	373	470-471				
4990	0.20	0.20	FREDERICK W. KAYLOA (DECD)	RICHARD J. VICARIO ETUX	0.20	✓	11-27-77	374	14-15				
4990	0.20	0.20	STEPHEN F. GILBERT L.P.Z. CONST. CO. INC.	PATRICK J. TYNAN CHARLES T. BARGER ETUX	0.20	✓	12-9-77	374	193-194				
28-4-14	0.13	0.13	JOHN C. RUMER ETUX WILLIAM FREDERICK DAVIS ETUX ALONZO MITCHELL ETUX DAVA D. ROYER C. ROGER BULLOCK ETUX	CHARLES H. CROUTWATER ETUX TIMOTHY J. NEFF ETUX CLEVON WALDEN ETUX DONALD N. ROYER ETUX PHILIP E. HEADINGS ETAL	0.13	✓	1-23-78	374	612-613	939			
4990	0.34	0.34	LERTIS R. KECKLER JR. ETUX	CHARLES A. FOREMAN ETUX	0.34	✓	2-14-78	374	827-830				
28-4-14	0.05	0.05	CHARLES W. TITUS ETUX	CHARLES W. TITUS, JR. ETUX	0.05	✓	3-7-78	375	115-116	51 PT. 370	38'3"	110'	
4990	0.03	0.03	LEOTA HOWARD (DECD)	DANIEL J. ROEDER ETUX	0.03	✓	3-17-78	375	291	951			
4990	0.05	0.05			0.05	✓	3-30-78	375	415-416	945			
4990	0.03	0.03			0.03	✓	4-5-78	375	505-506	494			
4990	0.05	0.05			0.05	✓	4-13-78	375	636-637				
4990	0.03	0.03			0.03	✓	4-19-78	375	719-720				
4990	0.03	0.03			0.03	✓	4-28-78	375	876-878	LOT 10,72			
4990	0.20	0.20	EDNA M. SCHRADER (DECD)	SAMUEL SCHRADER (DECD) ETAL	0.20	✓	6-6-78	376	673/674				
4990	0.05	0.05	LEE H. MCGAVOCK ETUX	RAY E. BARNETT ETUX	0.05	✓	6-12-78	376	764/765				
4990	0.24	0.24	SUSIE J. HUMES DECD	NORMA LOUISE BURDEN ETAL	0.24	✓	6-14-78	376	814/815	C. PT. 1061	54'35"	58.00'	
4990	0.20	0.20	SAMUEL SCHRADER DECD	GARY L. COX ETUX	0.20	✓	6-19-78	377	53-56	3/8 INT.			
4990	0.03	0.03	LINDA SMITH	" " " "	0.03	✓	6-19-78	377	62	1/2 INT.			
4990	0.20	0.20	CARA MAE SCHRADER	" " " "	0.20	✓	6-19-78	377	57-59				
4990	0.03	0.03	THOMAS SCHRADER	" " " "	0.03	✓	6-19-78	377	60				
4990	0.20	0.20	LINDA SMITH	" " " "	0.20	✓	6-19-78	377	63				
4990	0.03	0.03	ROBERT SCHRADER	" " " "	0.03	✓	6-19-78	377	61				
4990	0.20	0.20	JOHN J. NORVEL DECD	MARY HAZEL NORVEL	0.20	✓	6-23-78	377	144				
4990	0.23	0.23	ROBERT E. DEVORE ETUX	CONSTANCE JEAN GARMAN	0.23	✓	7-10-78	377	410/411				
4990	0.19	0.19	GARY E. MORRIS ETUX	JILL THOMAS	0.19	✓	7-12-78	377	500				
4990	0.19	0.19	JILL L. THOMAS	GARY E. MORRIS	0.19	✓	7-12-78	377	501				
4990	0.11	0.11	EVELYN M. SCOTT ETAL	LAWRENCE W. ZELLER, JR. ETUX	0.11	✓	7-14-78	377	531	490			
4990	0.05	0.05	Michael D. Gumbbs etux	Jamie L. Staley	0.05	✓	7-28-78	377	810/811	382 pt.			
4990	0.01	0.01	Jamie L. Staley	Michael D. Gumbbs	0.01	✓	7-28-78	377	812	382 pt.			
4990	0.05	0.05	OWEN L. HASSER (DECD)	Joyce D. Hassler	0.05	✓	8-2-78	378	30/31	949-950			
4990	0.01	0.01	NORMA LOUISE BURDEN ETAL	PEARL ABBOTTS	0.01	✓	8-7-78	378	136/139	E. Pt. 1061	54'35"	58.00'	
4990	0.11	0.11	JOHN R. BELK ETAL	FRED B. BREWSTER ETUX	0.11	✓	9-12-78	379	54/54	352			
4990	0.05	0.05	PATRICK C. TRIMBLE ETUX	WILLIAM WAYNE KAUFFMAN	0.05	✓	10-6-78	379	387/370				
4990	0.01	0.01	GEORGE W. ANSLEY ETUX	KATHERINE L. SOOT	0.01	✓	10-19-78	379	759/761				
4990	0.05	0.05	KATHERINE L. SOOT	FREDA J. ANSLEY	0.05	✓	10-19-78	379	762/764				
4990	0.01	0.01	PAUL D. CAMPBELL ETUX	MICHAEL D. LESBOWITZ ETUX	0.01	✓	10-30-78	380	21/22	357A-358A	15.0'		
4990	0.20	0.20	BERNARD J. DOMICIS ETUX	ENNIS C. PRUETT ETUX	0.20	✓	11-20-78	380	332	485			
4990	0.03	0.03	GARY L. COX ETUX	THOMAS N. FISHER ETUX	0.03	✓	1-17-79	381	713/714				
4990	0.12	0.12	Lester C. Cerwinsky etux	John D. Watkins etux	0.12	✓	2-28-79	381	718-				
4990	0.01	0.01	BARBARA A. STANG	RONALD M. WOOD ETUX	0.01	✓	3-21-79	382	110/111	N. Pt. 352 N. Pt. 353			

SURVEY OR SECTION	SUB. NO.	NO. ACRES	GRANTOR	GRANTEE	ACRES TRANSFER'D	TRANS.	DATE OF TRANSFER	DEED		LOT NO.	SIZE		REMARKS
								VOL.	PAGE		FRONT	DEPTH	
4990		0.20	CHARLES E. KRONSKOP ETUX MARGORIE R. CARNES RICHARD J. VICARIO ETUX TIMOTHY J. NEEF ETUX HUBERT J. BRANTON ETUX JERRY L. SMITH ETUX	SUSAN A. GUIDON EDWIN H. BOY ETUX PATRICK J. TYMAN LARRY R. WISE ETUX DWIGHT H. REED ETUX ELDON F. FOOT ETUX	0.120	✓	4-30-79	382	670/1691	363			
4990	28-4-14	0.16	ROBERT J. McCLAIN ETUX	GARY W. WREN ETUX	0.16	✓	5-10-79	382	853/182	368			
4990		0.17	LEONARD C. MAXWELL CURTIS L. PETERSON ETUX RUTH M. PETERSEN ETUX S. E. SCOTT ETUX	IMMOGENE MUNN JAN M. WEINER JOE SMUCKER ETUX ROSS B. HAUGEN	0.117	✓	5-14-79	382	935/1336				
4990		0.15	W. HERBERT BARLUP DEC'D DAVA D. ROYER ETAL MICHAEL D. LESKOWITZ ETAL DONALD W. KOOP ETUX DAVA D. ROYER ETAL	MARGARET J. BARLUP MICHAEL L. DUFF ETUX ADM. OF U. A. DAVA D. ROYER ETAL WILLIAM K. BRUCE ETUX	0.115	✓	8-2-79	384	283/1286	S. Pt. 370			
4990		0.24	RAY E. BARNETT ETUX	DONALD L. BUCHENBOTH ETAL	0.24	✓	8-17-79	384	541-542	1076 Pt.	50-36		\$7.50
4990		0.05	IREN B. DAVIS (DEC'D)	HARRY L. DAVIS	0.05	✓	9-7-79	384	847	S. Pt. 385			
4990		0.08	MARY H. CARTER	WILLIAM R. HUGHES, TRUSTEE	0.08	✓	9-24-79	385	75/76				
4990		0.28	WILLIAM R. HUGHES, TRUSTEE	THE NEW LIFE CHARITABLE FOUNDATION, INC.	0.28	✓	9-28-79	385	171/178				
4990		0.28	RUBY LORRAINE GRIFFITH ETAL (DEC'D) ADM. OF V. A.	JAMES E. INSKEEP ETUX ADMIN. OF VETERANS AFFAIRS	0.28	✓	10-11-79	385	444/445	Pt. 496			
4990		0.13	STEPHEN D. WILCOX ETUX (SHERIFF'S DEC'D)	JOAN C. WATKINS LYNNE J. HIRSCHFELD	0.113	✓	10-23-79	385	608	Pt. 1076			
4990		0.40	THOMAS M. LATHAM (DEAD)	OLGA F. LATHAM	0.40	✓	12-7-79	386	183/184	496 Pt.			
4990		0.28	MARY H. CARTER DEC'D	ADA L. HELMLINGER ETAL	0.28	✓	12-13-79	386	232/1234				
4990		0.17	IMMOGENE MUNN DEC'D	BILLY S. PETERSON ETUX	0.117	✓	3-31-80	387	368-369	Pt. 1077, 1078			
4990		0.05	ARCHIE A. CASTLE (DEAD)	GEORGIA M. CASTLE ETAL	0.05	✓	6-2-80	388	9/12	Pt. 357-A, 358			
4990		0.05	KATIE M. SMITH ETAL	ROBERT J. NOTESTINE	0.05	✓	7-14-80	388	433-440	940			
4990		0.04	PHILIP E. CONTNER ETAL	TANGLEWOOD CORP.	0.04	✓	7-14-80	388	441-442	940			
4990		0.08	HARRY L. DAVIS	PAUL H. HILDRETH ETAL	0.08	✓	7-28-80	388	136/137				
4990		0.13	ADAM. OF U. A.	GARY L. BOYD ETUX	0.13	✓	8-29-80	389	209/267				
4990		0.13	DONALD K. FRENCH ETUX	JOHN A. MATT ETUX	0.133	✓	9-15-80	389	585/586				
4990		0.19	OTIS D. FAY (1/3 Int.)	MARY WANDA FAY ETAL	0.119	✓	10-6-80	389	587/589				
4990		0.25	CLYDE R. MUDLIE ETUX	MCKLYN K. ZELL ETUX	0.25	✓	10-6-80	389	587/589				
4990		0.04	PHILIP E. CONTNER ETAL	TANGLEWOOD CORP.	0.04	✓	11-13-80	390	118/119	Pt. 357			
4990		0.08	HARRY L. DAVIS	PAUL H. HILDRETH ETAL	0.08	✓	11-13-80	390	120/121	Pt. 358			
4990		0.13	DONALD K. FRENCH ETUX	JOHN A. MATT ETUX	0.133	✓	11-14-80	390	146/148	1071			
4990		0.19	OTIS D. FAY (1/3 Int.)	MARY WANDA FAY ETAL	0.119	✓	11-14-80	390	149/150	1071			
4990		0.25	CLYDE R. MUDLIE ETUX	MCKLYN K. ZELL ETUX	0.25	✓	11-25-80	390	278/279				
4990		0.04	PHILIP E. CONTNER ETAL	TANGLEWOOD CORP.	0.04	✓	11-25-80	390	277/298				
4990		0.08	HARRY L. DAVIS	PAUL H. HILDRETH ETAL	0.08	✓	11-25-80	390	283/296				
4990		0.13	DONALD K. FRENCH ETUX	JOHN A. MATT ETUX	0.133	✓	11-28-80	390	314/320	1077			
4990		0.19	OTIS D. FAY (1/3 Int.)	MARY WANDA FAY ETAL	0.119	✓	12-3-80	390	314/375	Pt. 1078			
4990		0.05	ARCHIE A. CASTLE (DEAD)	GEORGIA M. CASTLE ETAL	0.05	✓	2-4-81	391	58	58			
4990		0.05	KATIE M. SMITH ETAL	ROBERT J. NOTESTINE	0.05	✓	2-5-81	391	183/184	5 Pt. 357			
4990		0.04	PHILIP E. CONTNER ETAL	TANGLEWOOD CORP.	0.04	✓	2-17-81	391	255/250	Pt. 357, 358			
4990		0.08	HARRY L. DAVIS	PAUL H. HILDRETH ETAL	0.08	✓	2-24-81	391	501/502	383 Pt.			5. Pt.
4990		0.13	DONALD K. FRENCH ETUX	JOHN A. MATT ETUX	0.133	✓	3-23-81	391	501/502	372			
4990		0.13	DONALD K. FRENCH ETUX	JOHN A. MATT ETUX	0.133	✓	4-20-81	391	520/529				
4990		0.19	OTIS D. FAY (1/3 Int.)	MARY WANDA FAY ETAL	0.119	✓	5-7-81	392	57/58				
4990		0.25	CLYDE R. MUDLIE ETUX	MCKLYN K. ZELL ETUX	0.25	✓	6-1-81	392	57/58				
4990		0.13	DONALD K. FRENCH ETUX	JOHN A. MATT ETUX	0.133	✓	6-17-81	392	57/58	382 Pt. 383 Pt.			110' OFF N. END.
4990		0.19	OTIS D. FAY (1/3 Int.)	MARY WANDA FAY ETAL	0.119	✓	6-19-81	392	57/58				
4990		0.25	CLYDE R. MUDLIE ETUX	MCKLYN K. ZELL ETUX	0.25	✓	6-18-81	392	582/583				
4990		0.04	PHILIP E. CONTNER ETAL	TANGLEWOOD CORP.	0.04	✓	7-14-81	392	613/644	948			
4990		0.08	HARRY L. DAVIS	PAUL H. HILDRETH ETAL	0.08	✓	8-12-81	392	229	Pt. 496	52.5	75.0	S.W. CORNER.
4990		0.13	DONALD K. FRENCH ETUX	JOHN A. MATT ETUX	0.133	✓	8-31-81	393	452	957			
4990		0.19	OTIS D. FAY (1/3 Int.)	MARY WANDA FAY ETAL	0.119	✓	2-4-82	395	163/164	494			
4990		0.25	CLYDE R. MUDLIE ETUX	MCKLYN K. ZELL ETUX	0.25	✓	2-16-82	395	223/242	467 Pt. - 468 Pt.			
4990		0.04	PHILIP E. CONTNER ETAL	TANGLEWOOD CORP.	0.04	✓	2-12-82	395	416/447				
4990		0.08	HARRY L. DAVIS	PAUL H. HILDRETH ETAL	0.08	✓	3-22-82	395	541/542				
4990		0.04	PHILIP E. CONTNER ETAL	TANGLEWOOD CORP.	0.04	✓	4-8-82	395	661/662	474			
4990		0.05	ARCHIE A. CASTLE (DEAD)	GEORGIA M. CASTLE ETAL	0.05	✓	5-3-82	395	843/844	Pt. 350			120' N END
4990		0.05	KATIE M. SMITH ETAL	ROBERT J. NOTESTINE	0.05	✓	6-25-82	396	453/455	948			
4990		0.04	PHILIP E. CONTNER ETAL	TANGLEWOOD CORP.	0.04	✓	8-3-82	396	915/916	494			UND. 1/4 INT.
4990		0.08	HARRY L. DAVIS	PAUL H. HILDRETH ETAL	0.08	✓	6-11-82	397	8/10	939			
4990		0.13	DONALD K. FRENCH ETUX	JOHN A. MATT ETUX	0.133	✓	8-23-82	397	128/130	939			
4990		0.19	OTIS D. FAY (1/3 Int.)	MARY WANDA FAY ETAL	0.119	✓	9-3-82	397	296				
4990		0.25	CLYDE R. MUDLIE ETUX	MCKLYN K. ZELL ETUX	0.25	✓	9-10-82	397	417/418				
4990		0.07	RONALD E. GRAHAM ETUX	SONDRA GRAHAM	0.07	✓	9-20-82	397	522/523	357 Pt., 358 Pt., 359 Pt.			

SURVEY OR SECTION	SUB. NO.	NO. ACRES	GRANTOR	GRANTEE	ACRES TRANSFRD	TRANS.	DATE OF TRANSFER	DEED		LOT NO.	SIZE		REMARKS
								VOL.	PAGE		FRONT	DEPTH	
4990		0.40	FRANK O'RIELLEY 1/2 Int.	CAROL A. O'RIELLEY	0.40	✓	11-19-82	398	149/150				
4990		0.11	DAVID W. EDGLEY ETAL	SOL. OF H.U.D.	0.11	✓	12-20-81	398	140/142				
			KENNETH L. COONS ETUX	WILLIAM R. ARNOLD ETUX		✓	1-3-83	398	573/596				
			MILES K. PICKERING	WILLIAM H. MILLER, JR.		✓	3-8-83	399	306/308				
28-4-14		0.09	RITA PHELPS ETUX	DICK A. SMITH	0.09	✓	3-21-83	399	427/428				
			WILLIAM H. MILLER, JR.	LARRY E. FRAZIER ETUX		✓	3-26-83	399	518				QUIT CLAIM
28-4-14		0.13	CHARLES H. CROWTHER ETUX	MARILYN SCOTT	0.13	✓	4-7-83	399	658/671				
28-4-14		0.13	MARILYN SCOTT	CHARLES H. CROWTHER.	0.13	✓	4-7-83	399	674/677				
			CHARLES K. NEAL	BILLIE WINGFIELD ETAL		✓	4-29-83	399	891				
			ELOON F. FOOT ETUX	JOHN H. GIPPLET ETUX		✓	4-29-83	399	899				
			ARTH M. KENNEDY (Dec'd)	JAMES B. KENNEDY		✓	5-3-83	399	956				
			DWIGHT H. REED ETUX	L. DALE ELLEMAN, JR.		✓	5-19-83	400	170/171				
4990		0.28	JAMES M. WARD ETUX	GREG S. ST. CLAIR ETAL	0.28	✓	6-20-83	400	606-607				
			JAMES B. KENNEDY (Dec'd)	JOHN M. MATTHEWS ETUX		✓	6-27-83	400	705/708				
28-4-14		0.23	MARY HAZEL NORVIEL	DONALD E. STEVENS	0.23	✓	6-27-83	400	100/101				
			BANDLEY FRANCIS, JR. ETUX	ROBERT L. BATTLES (Billie Wingfield)		✓	7-1-83	400	790-791				
		0.11	H.U.D.	William H. Redd Etal	0.11	✓	9-26-83	401	870-871				
			William McMurrrough etux (Hirschfeld)	Paul D. Snider		✓	10-11-83	402	53				
			Richard A. Myers	Mary Jane Myers		✓	10-18-83	402	136/137				
			Allan Gradsky Dec'd	Barbara Lynn Collins Etal		✓	12-1-83	402	669-672				
4990		0.16	Gary W. Wren Etux	Ronald E. Farrow Etux	0.16	✓	12-5-83	402	675-676				
			Donald L. Jenkins	Benjamin J. Peters Etal		✓	1-19-84	403	82				
			Edith L. Taylor "decd"	Mary J. Staley		✓	1-23-84	403	108				
			Billie Wingfield Etux Q.C.	Robert L. Battles		✓	3-16-84	404	14				
			Susan R. Headings Etal	Richard A. Petty Etux		✓	4-20-84	404	534				

QUIT CLAIM

Pr. 357, Pr. 358, Pr. 359

N. Pr. 356

N. W. Pr. 356

N. Pr. 380

N. Pr. 380

N. Pr. 496

5 1/2 385

346

Pr. 1076

346

N. Pr. 486

1071

349, 350 pt.

952

471

375

N. Pr. 496

50'

89.50'

494



SURVEY OR SECTION	SUB. NO.	NO. ACRES	GRANTOR	GRANTEE	ACRES TRANSFER	TRANS.	DATE OF TRANSFER	DEED		LOT NO.	SIZE		REMARKS
								VOL.	PAGE		FRONT	DEPTH	
4990	213	0.120	TRACY H. HUMBLE ETUX	VERNON R. BEAIR ETUX	0.024	X	4-13-71	334	563-565				
4990	221	0.25	F.M. Baxley ETUX	William E. Hughes ETUX	0.25	X	5-10-71	334	493-494		28.0'	357.0'	Matthew White #23
4990	332	0.10	Francis I (Arnold) Hensel	Lewis E. Smith ETUX	0.10	X	5-27-71	335	251-259				
4990	332	0.06	Francis I (Arnold) Hensel	Lewis E. Smith ETUX	0.06	X	5-27-71	335	251-259				
4990	325	0.17	HARRIET F. VAUGHN	WILLIS R. JAMES ETUX	0.17	X	9-29-71	337	173-174		52.5	160.0'	PART OF MATHEW WHITE #25
35-4-14	312	0.15	SECURETY FEDERAL SAVINGS LOAN ASSOC	LEE THARR JR. ETUX	0.15	X	6-24-71	335	663-684				PARK ST.
35-4-14	304	0.10	JOHN E. BLACKWOOD (Dec'd)	DELORES BLACKWOOD	0.10	X	10-29-71	337	600		47.0'	107.0'	
35-4-14	305	0.40	MARY E. HARE (Dec'd)	JOHN R. HARE	0.40	X	12-22-71	336	352-353				(Dec'd says 0.29 AC.) Calc. - 0.33 AC.
4990	296	0.23	ROBERT G. INGRAM ETUX	RONALD M. BURKE ETUX	0.23	X	1-17-72	338	633-634				E. SANDUSKY
35-5-14	104	0.15	Robert Stubbs ETUX	Richard E. Cadyas ETUX	0.15	X	1-26-72	338	711-712		55.0	107.0	N PARK
35-5-14	205	0.25	HARRY F. MERAIRES DEC'D	THOMAS L. NEPESINE ETUX MARTIN HEATHS ETUX	0.25	X	3-1-72	339	123-126				E. COLUMBIUS
4990	288	0.05	ROYAL S. GREEK	MARIANNE LATIMER	0.05	X	3-20-72	339	444-447		35.0'	155.0'	
4990	323	0.138	WALTER L. COLLIER ETUX	LESTER C. PARKER JR.	0.138	X	3-28-72	339	562-565				
35-4-14	315	0.14	ROBERT L. JOHNS ETUX	RICK E. DYER	0.14	X	3-30-72	339	623-629				E. SAND. AVE.
35-4-14	309	0.20	MARGARET H. CLINGERMAN	RICHARD G. CLINGERMAN ETUX	0.20	X	4-3-72	339	654-655		60.0'	155.0'	E. SAND. AVE
4990	321	0.25	JAMES F. COSTIN ETUX	WILLIAM C. MOHR ETUX	0.25	X	5-9-72	340	279-284				E. BROWN
4990	333	0.31	W. ROBERT DOUGE ETAL.	STEPHEN A. CARNES	0.31	X	5-9-72	340	285-286				" "
4990			ORVILLE F. BRANDY DEC'D	FAYE BRANDT		X	5-31-72	340	703	2695			" "
4990	288	0.07	STELLA E. LAMBERT DEC'D	VIRGINIA DEARING	0.07	X	7-14-72	341	566-567				
4990	226	0.10	RONALD N. VAN BUSKIRK ETUX	ERNEST DANIEL RICHARDS ETUX	0.10	X	9-5-72	342	715				
35-4-14	312	.15	LEE THARP JR. ETUX	CHARLES W. ARNETT ETUX	.15	X	9-6-72	342	847-849				
4990	295	0.24	TRACY H. HUMBLE ETUX	DAVID H. JOHNSON ETUX	0.24	X	9-26-72	343	812				
4990			FAYE BRANDT	STANLEY A. WARD ETUX		X	11-29-72	344	21-22	2695			
4990	325	0.08	COMMUNITY SYSTEMS, INC.	ROBERT H. McKEE ETUX	0.08	X	1-18-73	344	853				
4990	326	0.06	TRACY H. HUMBLE ETUX	PAUL J. WILKINS ETUX	0.06	X	3-8-73	345	565				
4990	219	0.50	FLOSSIE W. LOWE	MARILYN SCOTT	0.50	X	3-9-73	345	566				
4990	219	0.50	MARILYN SCOTT	FLOSSIE W. LOWE ETAL (ESTATE)	0.50	X	3-9-73	345	567				
		0.09	ROGER LAZENBY ETUX	FRANK E. AULTMAN ETUX	0.09	X	3-12-73	345	600				
		.16	RONALD W. DATTILO ETUX	ALLEN D. SMITH ETUX	.16	X	3-23-73	345	601				
		.25	WILLIAM C. MOHR ETUX	RICK E. DYER	.25	X	3-27-73	345	627				
4990	288	0.05+0.05	ALLEN DOWEY NICHOLL ETUX	DOWEY R. NICHOLL ETUX	0.05+0.05	X	3-29-73	345	822				
4990	288	0.07	DENEY R. NICHOLL ETUX	DOUGLAS H. HENRY	0.07	X	4-2-73	345	823				
		0.05+0.05	EARL A. RITCHIE DEC'D	EDYTHE E. RITCHIE	0.05+0.05	X	4-30-73	346	570				
		0.26, 27	HOWARD E. MARQUIS DEC'D	EDYTHE MARQUIS ETAL	0.26, 27	X	5-14-73	346	571				
4990		15, 16	ROBERT L. LEWELLEN ETUX	CHARLES BIBLE ETUX	15, 16	X	6-18-73	347	568				
4990	328	0.25	ADDISON D. JACO (RITA GLASS)	DAVID W. WAGNER ETUX	0.003	X	6-22-73	347	572		2.0'	75.0'	New Survey
	303	.22	Franklin M Baxley	Floyd L. Baxley	0.22	X	7-3-73	347	573				E. Sandusky
4990	288	.07	WILLIAM B. WILSON ETUX	ANNA BELZE WILSON	.07	X	7-9-73	347	574				STANLEY STREET
4990	310	.50	JEAN E. TRAU ETAL	MASON W. BUTLER ETUX	.50	X	7-19-73	348	575				NEW SURVEY
4990	310	0.13	JEAN E. TRAU ETAL	JOHN M. ANDERSON ETUX	0.04	X	7-19-73	348	576				NEW SURVEY
4990	310	.37	JEAN E. TRAU ETAL	STANLEY A. WARD ETUX	.10	X	7-19-73	348	577				NEW SURVEY
4990	310	.32	" "	JOYCE A. JOHNS	.05	X	7-19-73	348	578				NEW SURVEY
4990	310	.22	" "	ROBERT B. BANAS ETUX	.10	X	7-19-73	348	579				NEW SURVEY
4990	310	" "	" "	FRANK M. MAIER JR. ETUX	.14	X	7-19-73	348	580				NEW SURVEY
	215	.26	THE FIRST REGULAR BAPTIST CHURCH	DOUGLAS J. CASEY ETUX	.26	X	7-30-73	348	581				
35-4-14	309	.20	RICHARD G. CLINGERMAN ETAL	JAMES J. STRIZAK ETUX	.20	X	10-19-73	349	582				
4990	325	.36	CHARLES C. ROYER ETAL	HELEN J. ROYER	.36	X	1-16-74	350	583				
4990	221	.25	WILLIAM E. HUGHES ETUX	THOMAS A. HEYDINGER ETAL	.25	X	4-1-74	352	737-74				
4990	222	.62	SECURITY FEDERAL SAVINGS AND LOAN ASS.	" "	.62	X	4-1-74	352	71-72				
35-4-14	210	.20	MAX SILVERSTEIN ETUX	HARRY A. BAILEY JR. ETUX	.20	X	4-5-74	352	122				
35-4-14	203	.21	PAUL R. BISSEL DEC'D	TOM D. FULLER	.21	X	4-11-74	352	123				
4990	328	.35	HELEN J. ROYER DEC'D	JERRY L. EARLY ETUX	.35	X	7-30-74	352	242				
4990		.14	GEORGIA M. MAIER DEC'D	FRANK M. MAIER MAIER JR.	.14	X	5-28-74	353	243				
4990		0.07	ANNA BELZE WILSON	VICTORIA S. MILLER	0.07	X	5-31-74	353	244				
35-4-14	315	.14	RICK E. DYER	MARILYN A. TITLOW	.14	X	6-28-74	353	245				
4990		.40	C. FORREST AMIDON ETUX	KENNETH L. COOPER ETUX	.40	X	7-12-74	354	246				
35-4-14	312	.15	CHARLES W. ARNETT ETUX	JOHN D. WILSON	.15	X	9-5-74	355	247				

SURVEY OR SECTION	SUB. NO.	NO. ACRES	GRANTOR	GRANTEE	ACRES TRANSFER	TRANS.	DATE OF TRANSFER	DEED		LOT NO.	SIZE		REMARKS
								VOL.	PAGE		FRONT	DEPTH	
4990 27-414		0.19 0.09	CHARLES F. WIRICK	RALPH A. RICE	0.19 0.09		9-18-74	353	286 287				
4990		.32	WILBUR P. MUMMEY JR. ETUX	ROBERT H. MCKEE ETUX	.07		9-23-74	355	417 418				New Survey
35-414		.12	RAY HENNESEY DEC'D	FAE HENNESEY	.12		10-9-74	355	668				
4990		0.62 0.25	THOMAS A. HEDINGER ETAL	JAMES L. FENT ETUX	0.62 0.25		10-28-74	355	915 917 918				
4990		.14	FRANK M. MAIER JR.	STANLEY A. WARD ETUX	.14		10-28-74	355	945				
4990		0.13	KENNETH FRAZIER ETUX	JAMES A. FANAFF ETUX	0.13		10-29-74	355	946				New Survey
4990		.18	FRANK M. MAIER JR.	LOWELL E. LEVAN ETAL	.18		11-22-74	356	258 100	29 2094			
4990		0.36	LELAND P. GAVER ETUX	WILLIAM E. SHARK TRUSTEE	.18		2-6-75	357	103 129				
4990		0.36	JOHN HUBER HINES	PAUL A. BENEDETTI ETUX	0.36		2-7-75	357	130 366				
35-414	314	0.30	DEWEESE L. SKIDMORE ETUX	CONNIE L. HENRY	0.30		3-5-75	357	367 381				
4990	291	0.70	LENDRE E. LINDBERG	IRENE K. EDWARDS	0.70		3-6-75	357	384 385				
4990	291	0.70	IRENE K. EDWARDS	DEWEESE L. SKIDMORE ETUX	0.70		3-6-75	357	387				
4990		0.18	JERRY L. ROBINSON ETAL	ROBERT A. FREDENDALL ETUX	0.18		4-25-75	358	106 107	2574			
4990		0.18	WILLIAM E. SHARK, TRUSTEE	LELAND P. GAVER	0.18		6-9-75	358	753 754				
4990		0.28	H. E. KIRZMILLER	GEORGE T. NEED, JR. ETUX	0.28		7-7-75	359	197 199				
4990		0.28	GEORGE T. NEED, JR. ETUX	DONALD W. ROPP ETUX	0.28		7-7-75	359	200 202				
35-414		0.20	JAMES J. STRIZAK ETUX	RICHARD J. VICARIO ETUX	.20		7-17-75	359	323 324				
35-414	317	0.24	GARY T. GRAHAM ETUX	STEPHEN PETROSCHKE ETUX	0.24		8-13-75	359	674 675				
4990		0.20 0.15	LYDIA SMUCKER DEC'D	DOROTHY L. SMUCKER	0.20 0.15		11-25-75	361	211 213				
4990		0.138	LESTER C. PARKER, JR. ETUX	DONALD S. POWELL ETUX	0.138		12-3-75	361	316 318				
4990		0.20	LELAND C. WHARF	LEWIS E. SMITH ETUX	0.20		12-8-75	361	405 406				
4990		0.17	WILLIS R. JAMES ETUX	KENNETH R. GREASER ETUX	0.17		12-12-75	361	474 475				
4990		0.17	LEWIS L. LIENHART, JR. ETUX	STEVEN L. RAMSEY ETAL	0.17		12-23-75	361	625				
4990		0.23	RONALD M. BURKE ETUX	JERRY L. ROBINSON ETAL	0.23		1-29-76	362	54 55				
4990		0.28	DONALD W. ROPP ETUX	DAVID M. GODWIN ETAL	0.28		2-25-76	362	362				
35-414		0.12	FAE HENNESEY DEC'D	MARY K. PAUL ETAL	0.12		3-1-76	362	393 394				
4990		0.06	DOUGLAS H. HENRY ETUX	VICTORIA S. MILLER	0.06		3-16-76	362	592 593				
35-414		0.26	IMOGENE MUNN	GERALD EDWARD MUNN	0.26		3-25-76	362	711 712				
4990		0.08 0.06 0.08 0.10	MASON W. BUTLER ETUX	ANNA B. HESS	0.08 0.06 0.08 0.10		4-12-76	363	93 94	2698			
4990		0.08 0.06 0.08 0.10	ROBERT H. M. KEE ETUX	BILL E. REED ETUX	0.08 0.06 0.08 0.10		4-21-76	363	224 225				
4990		0.20 0.10 0.10	ERNEST DANIEL RICHARDS ETUX	JAMES D. PETER ETUX	0.20 0.10 0.10		4-27-76	363	317 318				
4990		0.20 0.10 0.10	JOANN L. SMITH DEC'D	LEWIS E. SMITH	0.20 0.10 0.10		5-11-76	363	578 579				
4990		0.23	NANCY B. YODER	LEATRICE T. HILL	0.23		5-20-76	363	768 769				
35-414		0.21	RICHARD J. VICARIO ETUX	KAY V. HUNT ETUX	0.21		6-15-76	364	687				
4990		0.30	WALTER C. COLLINS ETUX	JAMES D. PETERS ETAL	0.30		6-15-76	364	687 688				
4990		0.23	JERRY L. ROBINSON ETAL	HAROLD WAYNE CASEY, JR. ETUX	0.23		6-18-76	364	751 753				
4990		0.19	RUTH S. STARTZMAN DEC'D	ELIZABETH JANE PROCTOR ETAL	0.19		7-9-76	365	228 229				
4990		0.19	ELIZABETH JANE PROCTOR ETAL	ROBERT C. ESSER ETUX	0.19		7-21-76	365	397 400				
4990		0.25	PATRICIA A. McDONAL	MATTHEW G. BECK	0.25		7-23-76	365	466 467				
4990		0.17	KENNETH R. CRAIGER ETUX	CARL R. GOOD ETUX	0.17		8-18-76	366	77 78				
4990		0.33	AUA M. DETWILER	MARION A. POST ETUX	0.33		9-20-76	366	619 620				
4990		0.50	JAMES B. CLINGELMAN (DEC'D)	JAMES K. HODGSON ETUX	0.50		11-8-76	367	487 490				
4990		0.24	TRACT H. HUMBLE ETAL (No. TRANSFER)	DAVID H. JOHNSON ETUX	0.24		11-19-76	367	775				No Transfer
4990		0.062 + 0.102 + 0.173	LEWIS E. SMITH	KARL F. KELLER ETUX	0.062 + 0.102 + 0.173		11-30-76	367	845 948				
35-414		0.05	HELEN HUSKINS	WILLIAM G. HARMON ETUX	0.05		12-3-76	368	26 29				
4990		0.30	JAMES D. PETERS ETAL	DONALD E. STEINER	0.30		12-8-76	368	71 72				
4990		0.42, 0.12, 0.027 + 0.56, 0.0005	RICHARD W. KNOWLTON	TRACY H. HUMBLE ETUX	0.42, 0.12, 0.027 + 0.56, 0.0005		1-12-77	368	529 532				
4990		0.203	THOMAS WHITE ETUX	MARSHA KAY STIDAM	0.203		2-9-77	368	904 905				
4990		0.293	MARSHA K. STIDAM	JOYCE C. WHITE	0.293		2-9-77	368	907 908				
35-414		0.05	WILLIAM G. HARMON ETUX	JEFFERY B. HARMON ETUX	0.05		3-23-77	369	449				
35-414		0.12 0.05	MARY K. PAUL ETAL	JAMES E. KIRKER ETUX	0.12 0.05		3-24-77	369	477 479				
4990		0.07	DOUGLAS H. HENRY ETUX	ROBERT L. COMMINGS, JR. ETUX	0.07		4-11-77	369	701 703				
4990		0.25	MATTHEW G. BECK	RONDA T. BOYSEL	0.25		4-12-77	369	775 774				
4990		0.19	STEVEN L. AMESBY ETUX	LEONARD W. M. S. GEE ETUX	0.19		4-15-77	369	811 812				
4990		0.35	JERRY L. EARLY ETUX	DOUGLAS H. HENRY ETUX	0.35		4-22-77	369	877 878				
4990		0.07	MASON W. BUTLER ETUX	ANNA B. HESS	0.07		5-31-77	370	650 651				

SURVEY OR SECTION	SUB. NO.	NO. ACRES	GRANTOR	GRANTEE	ACRES TRANSFER	TRANS.	DATE OF TRANSFER	DEED		LOT NO.	SIZE		REMARKS
								VOL.	PAGE		FRONT	DEPTH	
35-4-14		0.30	RONALD E. HADLEY	JUDITH HADLEY	0.30	✓	6-7-77	370	768-769				
4990		0.07	Victoria S. Miller Kroger et al	Kathryn M. Evilsizer	0.07	✓	6-17-77	370	773-774				
4990		0.13	VINCE G. CAMPBELL	LEWIS E. SMITH	0.13	✓	8-22-77	372	795-796				
35-4-14		0.26	GERALD EDWARD MUNN ETUX	DR. SUK W. LEE	0.26	✓	9-13-77	372	784-785				
35-4-14		0.14	JOHN C. LOSEY, SR. ETUX	JAMES D. PETERS ETUX	0.14	✓	9-21-77	372	768-769				
4990		0.14	NEVA F. WILGUS	ROBERT E. HEIDEN ETUX	0.14	✓	9-21-77	372	769-770	2693			
4990		0.14	COMMUNITY SYSTEMS	ISABEL ANN WILLIAMS	0.14	✓	10-7-77	373	72-74				
4990		0.14	TRACY H. HUMBLE ETUX	ISABEL ANN WILLIAMS	0.14	✓	10-7-77	373	77-80				
4990		0.14	ISABEL ANN WILLIAMS	TRACY H. HUMBLE ETUX	0.14	✓	10-7-77	373	81-84				
4990		0.14	TRACY H. HUMBLE ETUX	GILBERT B. RITTON ETUX	0.14	✓	10-7-77	373	85-88				
4990		0.10	JAMES D. PETERS ETUX	Clyde H. Reames ETUX	0.10	✓	10-11-77	373	130-131				
4990		0.26	EDYTHE E. RITCHIE	JOHN T. POWELL ETUX	0.26	✓	10-21-77	373	402-404				NEW SURVEY
4990		0.07	VIRGINIA DEARING HELPHENSTINE ETUX	THOMAS W. SWISHER ETUX	0.07	✓	11-18-77	373	878-879				
4990		0.257	EDYTHE E. RITCHIE	DONALD E. KENOYER ETUX	0.257	✓	12-2-77	374	98-100				
35-4-14		0.05	JEFFREY B. HARMON ETUX	KATHERINE L. SOOT	0.05	✓	2-24-78	374	908-909				
35-4-14		0.05	KATHERINE C. SOOT	JEFFREY B. HARMON	0.05	✓	2-24-78	374	910-911				
35-4-14		0.14	JAMES D. PETERS ETUX	GARY L. DEAL ETUX	0.14	✓	3-13-78	375	174-175				
4990		0.25	WILBUR P. MUMMEY, JR. ETAL	JOHN E. DOCKER ETAL	0.25	✓	4-17-78	375	677-678				
4990		0.06	THOMAS W. SWISHER ETUX	ALICE M. RICKETTS	0.06	✓	4-18-78	375	709-710				
4990		0.07	ROBERT A. FREDENDALL ETUX	CHARLES E. BLAIR ETUX	0.07	✓	5-15-78	376	200-201	2694			
4990		0.05	MARIANNE TATINON	BENJAMIN J. PETERS ETUX	0.05	✓	5-15-78	376	217-218				
4990		0.08	CHARLOTTE BERYL FRENCH	DAVID I. WAGEN	0.08	✓	7-7-78	377	408/409				
4990		0.23	EDITH M. MARQUIS (Deid)	RICHARD F. MARQUIS ETAL	0.23	✓	8-1-78	377	803/804				
4990		0.23	TERRY EDWARD RIES ETUX	G.L. RICHARD F. MARQUIS	0.23	✓	8-4-78	378	69/70				
4990		0.26	DAVID W. WAGNER	VERNON N. WEBER ETUX	0.26	✓	8-30-78	378	743/744				
4990		0.03	MAE L. CALLAND	RUTH ELIZABETH WAMMES	0.03	✓	9-7-78	378	877				
4990		0.23	RICHARD F. MARQUIS ETUX	KATHERINE C. SOOT.	0.23	✓	9-15-78	379	103/104				
4990		0.23	KATHERINE C. SOOT.	RICHARD F. MARQUIS ETUX	0.23	✓	9-15-78	379	105/106				
4990		0.30	DONALD E. STEINER	E. DARRELL KNIFF	0.30	✓	10-6-78	379	511/512				
4990		0.003	VERNON N. WEBER ETUX	STEVE A. OARY ETAL	0.003	✓	11-27-78	380	426/427				
35-4-14		0.26	JOHN R. HARE (Deid)	FRANK R. HARE ETAL	0.26	✓	2-15-79	381	603/604				
4990		0.36	DOUGLAS H. HENRY ETUX	WILLIAM C. ROBERTS ETUX	0.36	✓	2-20-79	381	653-654				
4990		0.293	JOYCE C. WHITE (MORRIS)	JAMES E. JOHNSON ETUX	0.293	✓	2-23-79	381	681				
35-4-14		0.30	CONNIE L. HENRY ETUX	CHARLES H. CROWTHER ETUX	0.30	✓	3-19-79	382	70/71				
35-4-14		0.50	Trustees of the Church of Christ	The First Christian Church of Bellefontaine, Ohio.	0.50	✓	4-2-79	382	257/258				
4990		0.36	Jack H. Reprogie etux	Richard G. Kish etux	0.36	✓	4-2-79	382	257/258	25, ad.			Matthew White's Sub.
4990		0.16	ALLEN D. SMITH ETAL	FLORENCE PECK	0.16	✓	5-1-79	382	708/710				
4990		0.16	FLORENCE PECK	BARBARA J. SMITH ETUX	0.16	✓	5-1-79	382	711/713				
35-4-14		0.21	TOM D. FULLER ETUX	STEVEN E. EARICK	0.21	✓	5-21-79	383	850/851				
4990		0.33	ROBERT E. HEIDEN ETUX	ROBERT JAMES VANDER ROOST ETUX	0.33	✓	5-29-79	383	246	2693			
4990		0.26	MARION A. POST ETUX	ROBERT E. NICHOLL ETAL	0.26	✓	6-12-79	383	525				
4990		0.08	JOHN T. POWELL ETUX	JOHN W. JOHNSON	0.08	✓	8-13-79	384	430/431				
4990		0.10	Clyde H. Reames ETUX	BOBBIE L. BOYER ETUX	0.10	✓	8-17-79	384	529-540				
4990		0.22	ELIZABETH D. WHITE Deid	DANNY LEE STANFORD ETUX	0.22	✓	8-21-79	384	572-575				
35-4-14		0.05	JEFFREY B. HARMON	GAROLD W. GODSEY ETUX	0.05	✓	10-5-79	385	297				
4990		0.24	ROBERT JAMES VANDER ROOST ETUX	FLORENCE PECK	0.24	✓	10-17-79	385	522/523	2693			
4990		0.24	FLORENCE PECK	ROBERT JAMES VANDER ROOST	0.24	✓	10-17-79	385	524/525	2693			
4990		0.24	DAVID H. JOHNSON ETUX	ROBERT J. HUSICKON ETAL	0.24	✓	10-26-79	385	678/679				
4990		0.24	DAVID H. JOHNSON ETUX	TRACY H. HUMBLE ETUX	0.24	✓	10-29-79	385	679/678				
35-4-14		0.25	CHARLES R. FILLINGER ETUX	DAVID H. JOHNSON ETUX	0.25	✓	10-29-79	385	676/677				
4990		0.25	JAMES L. FONT ETUX	JUDITH L. HADLEY	0.25	✓	10-31-79	385	719/720				
4990		0.23	RUTH ELIZABETH WAMMES	STEVEN A. BAROL	0.23	✓	11-19-79	386	10				
4990		0.70	DEWESE L. SKIDMORE Deid	WILLIAM H. MILLER, JR.	0.70	✓	12-14-79	386	251/252				
4990		0.28	DAVID M. GODWIN ETUX	AMY K. SKIDMORE	0.28	✓	12-26-79	386	403/404				
35-4-14		0.18	MINEVA PRATER	TERISA E. LINET	0.18	✓	4-1-80	387	397				
				ROGER J. KAUFFMAN ETAL	0.18	✓	4-16-80	387	381/383				

SURVEY OR SECTION	SUB. NO.	NO. ACRES	GRANTOR	GRANTEE	ACRES TRANSFERD	TRANS.	DATE OF TRANSFER	DEED		LOT NO.	SIZE		REMARKS
								VOL.	PAGE		FRONT	DEPTH	
4990		0.46	HENRY RAY SCOTT	HENRY RAY SCOTT ETUX	0.46	✓	6-11-80	388	83/94				
4990		0.06, 0.08	BILL E. REED ETAL	THE ADMINISTRATOR OF VETERANS AFFAIRS	0.06, 0.08	✓	8-25-80	388	980-982				NOTE: 0.07 A. Not. TRANSFERRED. (Dec 9-70-81)
4990		0.69	JENNIE MAE JOHNSTON (DEAD)	CECILLE M. JOHNSTON ETAL	0.09	✓	11-25-80	390	475/275				
" "		0.003	DONALD D. OPPY ETUX	ELAINE KRAMER	0.003	✓	12-11-80	390	475/477				
" "		0.003	ELAINE KRAMER	HELEN E. OPPY	0.003	✓	12-11-80	390	478/479				
" "		0.09	WALTER H. JOHNSTON	CECILLE M. JOHNSTON	0.09	✓	12-15-80	390	539				
" "		0.14	STANLEY A. WARD	GLENN A. WARD	0.14	✓	12-12-80	390	575/576	2695			
35-4-14		0.10	JAMES L. KIRKON ETUX	MARSHA KAY STODAM	0.12	✓	3-9-81	391	348				
35-4-14		0.12	MARSHA KAY STODAM	JAMES L. KIRKON	0.12	✓	3-10-81	391	370				
4990		0.07	BILL E. REED ETUX	KENT T. AMEY ETAL	0.07	✓	5-8-81	392	71/72				
" "		0.09	ADM. OF VETERANS AFFAIRS	" " " "	0.09	✓	5-8-81	392	73/74				
4990		0.14	STANLEY A. WARD ETUX	CHRIS A. SCHRADER	0.14	✓	8-3-81	393	210/212	2695			
" "		0.10	CHRIS A. SCHRADER	GLENN A. WARD	0.10	✓	8-3-81	393	212/214	2695			
35-4-14		0.15	JOHN D. WILSON	DAN L. DODSON ETUX	0.15	✓	9-14-81	393	658/659				
4990		0.25	STEVEN A. BARON ETUX	SEC. OF H.U.D.	0.25	✓	9-25-81	393	773/774				
35-4-14		0.26	SUK W. LEE ETUX	GERALD L. HEATON ETAL (TRUSTEES)	0.26	✓	1-8-82	394	889/890				
4990		0.26	STEVE A. OPPY ETAL (SHERIFF'S DEPT)	CIT. FED. SAV. & LOAN ASSOC.	0.26	✓	2-18-82	395	237/239				
35-4-14		0.20	WILLIAM J. ZAHNISER ETUX	PATRICK A. LAMBERT ETAL	0.20	✓	3-5-82	395	390				
4990		0.35	RUSSELL GEORGE KOTSAKIS	BETTY JANE KOTSAKIS	0.35	✓	3-29-82	395	580/581				
35-4-14		0.22	FLORA L. BAXLEY DELO	BETTY JANE GOODWINE ETAL	0.22	✓	5-10-82	395	911/912				
35-4-14		0.25	THOMAS L. NOTESWONG ETAL	FREEMAN R. DICK ETUX	0.25	✓	6-18-82	396	463/464				
4990		0.35	WILLIAM C. ROBERTS ETUX	FLORENCE PECK	0.35	✓	6-28-82	396	463/463				
4990		0.35	FLORENCE PECK	MARY E. ROBERTS	0.35	✓	6-28-82	396	464/465				
4990		0.12	MARY LOU GONTORHAW (DEAD)	ANN R. LOMBARD ETAL	0.12	✓	8-17-82	397	78/79	2696			
35-4-14		0.20	HARRY A. BAILEY, JR. ETAL	SAMMY KAYE GONTORHAW	0.20	✓	9-10-82	397	404/405				
4990		0.25	JOHN E. DECKER	BANC OHIO NATIONAL BANK	0.25	✓	9-21-82	397	537/539				
4990		0.07	CAROL E. CUMMINGS (Q.C.)	M. IRENE DECKER	0.07	✓	10-1-82	397	648				UND. INT
35-4-14		0.120	BANC OHIO NATIONAL BANK CO.	ROBERT L. CUMMINGS, JR.	0.120	✓	11-16-82	398	124/125				
35-4-14		0.120	MARY RUTINS HOSPITAL CO. LOANS COUNTY, OHIO	MICHAEL K. SILVERSTEIN ETUX	0.120	✓	12-13-82	398	317/317				
4990		0.26	CITIZ. FED. SAV. AND LOAN	" " " " A PARTNERSHIP	0.26	✓	12-29-82	398	520/521				
35-4-14		0.10	DOLores BLACKWOOD (DOLB)	ANKERMAN & HERRON	0.10	✓	1-21-83	398	817/820				
4990		0.25	SEC. OF H.U.D.	EVELYN PARKSON ETUX	0.25	✓	2-4-83	398	960/961				092-09-16-026
35-4-14		0.30	CHARLES H. CROUTWATER ETUX	JAMES L. JACKSON ETUX	0.30	✓	4-7-83	399	668/671				
35-4-14		0.30	MARILYN SCOTT	MARILYN SCOTT	0.30	✓	4-7-83	399	674/677				
4990		0.05	BENJAMIN J. PETERS ETUX	CHARLES H. CROUTWATER	0.05	✓	5-23-83	400	223/224				
4990		0.05	MARIE ROBERTS	MARIE ROBERTS	0.05	✓	5-23-83	400	225/226				
4990		0.36	RICHARD G. KISH ETUX	BENJAMIN J. PETERS	0.36	✓	6-13-83	400	550				
35-4-14		0.15	DAN L. DODSON (DEAD)	JAMES P. SHAW ETAL	0.15	✓	6-15-83	400	570/571				
35-4-14		0.24	DONALD E. KENDYER ETUX	WILMA L. DODSON	0.24	✓	7-15-83	400	913/915				
35-4-14		0.14	DONALD R. VASSAR ETUX	RAY PAUL WISE ETAL	0.14	✓	7-18-83	400	918A				
4990		0.18	Lelang P. Gayer "dead"	OWEN A. KEESY ETUX	0.18	✓	8-19-83	401	394/399				1/3 interest each
35-4-14		0.30	CHARLES H. CROUTWATER	Bertah-Gayer Barbara Ferguson F. AC Guardian	0.30	✓	8-26-83	401	447/449				New Survey
35-4-14		0.18	ROGER J. KAUFFMAN ETUX	ROGER J. KAUFFMAN ETUX	0.18	✓	8-26-83	401	449/450				
35-4-14		0.04	Vera K. Reed	ROGER J. KAUFFMAN ETUX	0.04	✓	9-2-83	401	570/571				
4990		0.56	Tracey H. Humble Etal	Martha Weaver etal	0.56	✓	9-8-83	401	641/644				
35-4-14		0.12	Gerald L. Heaton trustees	Pad Investors	0.12	✓	9-13-83	401	717/718				
4990		0.23	William H. Miller, Jr.	Suk W. Lee	0.23	✓	9-20-83	401	809/811				
4990		0.19	Robert C. Esser Etal	CITIZENS FEDERAL SAV. & LOAN ASSOC	0.19	✓	10-13-83	402	78/79				
4990		0.19	Robert B. MacDonald, Jr.	Robert B. MacDonald, Jr.	0.19	✓	10-13-83	402	80/81				
35-4-14		0.21	Steven E. Earick Etal	Virginia M. Esser	0.21	✓	12-16-83	402	868/872				
35-4-14		0.20	Michael K. Silverstein Etux	Robert B. MacDonald, Jr.	0.20	✓	12-16-83	402	818/819				
35-4-14		0.21	Robert B. MacDonald, Jr.	Kenneth W. France Etux	0.21	✓	12-20-83	402	833/835				
4990		0.08	David I. Wren etux	Vicki P. Earick	0.08	✓	1-30-84	403	187				
4990		0.22	Danny Lee Stanford Etux	David I. Wren etux	0.22	✓	2-17-84	403	772				
4990		0.05	John M. Anderson etux	Danny Lee Stanford Etal	0.05	✓	4-20-84	404	532	2702 pt.			
4990		0.25	Evelyn M. Barrett	Timothy Dean Stanley	0.25	✓	4-20-84	404	550	2702 pt.			

SEE PAGE 49

SEE PAGE 38

SEE PAGE 51

SEE PAGE 50



BROWN

PARK

SANDUSKY

WATSON WAY

PARK

GREEN

SANDUSKY

LINE

COLUMBUS

STANLEY

STANLEY CENTER

STANLEY

(12-20-83) Vicki P. Earick

Michael K. McDermott
Kenneth W. France et ux
(12-16-83)

David I. Wren et ux
(1-30-84)

James I. Kipka
(3-10-81)

James I. Kipka
(8-17-79)

SURVEY OR SECTION	SUB. NO.	NO. ACRES	GRANTOR	GRANTEE	ACRES TRANSFRD	TRANS.	DATE OF TRANSFER	DEED		LOT NO.	SIZE		REMARKS
								VOL.	PAGE		FRONT	DEPTH	
			Carrie Lucille Elliott (Dec'd)	Orris S. Elliott		✓	5-10-71	334	961-962	1825	50.0	185.4	McLaughlin & McKee's Add.
			Ora S. Elliott	Michael Clark Elliott ETUX		✓	5-25-71	335	226-227	1825	50.0	185.4	Brown
			Miriam R. Wilcox ETUX	L.P.Z. Construction Co. Inc.		✓	5-28-71	335	265-267	1822	50.0	185.4	Brown
			ROBERT C. YOUNG ETUX	JOHN A. SCHERER ETUX		✓	7-8-71	335	914-	1835	50.0	220.4	McLAUGHLIN & McKEE'S ADD.
			George Ronnet, Sr. of Housing & Urban Dev.	SHIELDS F. TODD, JR. ETUX		✓	7-20-71	336	103-104	1813 - 655 Pt. Vacated 10' Alley	50.0		N. END.
			DELILA MILLER, DEC'D	FLORENCE H. PECK		✓	7-20-71	336	115-116	655 Pt.	50.0		
			LEE THARP ETUX	GARY T. GRAHAM ETUX		✓	10-26-71	337	337-360	1821 Pt.			
			Lewis C. Thompson ETUX	Carl Newman Sr ETUX		✓	1-10-72	338	545-546	2930			N. Park St
			PAUL E. HEATH ETUX	ROBERT D. McDONALD ETUX		✓	4-6-72	339	765	2932			N. PARK ST.
			HELEN E. VANMETER	MARY HELEN SMITH ETUX		✓	4-26-72	340	88	2931			N. PARK ST.
			GARY T. GRAHAM ETUX	DORNA E. DWENAC		✓	5-30-72	340	616-617	1821 Pt.			BROWN & GREEN
			DOROTHY MERRILL	Ronald R. COMER ETUX		✓	6-27-72	341	242	2935			
			MILDRED L. HOUGH	MICHAEL L. MILLER ETUX		✓	7-31-72	342	143	2956			
			BEATHA T. WHARF (Dec'd)	Lois Jane McMullen		✓	12-15-72	344	288	656 Pt.			S. END.
			LUCILE T. DOOR (Dec'd)	DAVID ROBINSON ETUX		✓	1-5-73	344	652	1837			16 1/4 Street 1836
			LOIS JANE McMULLEN ETUX	LULA UNDERWOOD		✓	1-19-73	344	875	PT. 656			
			CARL NEWMAN JR ETUX	BERNARD KEITH ROSS ETUX		✓	3-14-73	345	672	2930 30' S. OF 2929			
			RICHARD CHARLES HOLDEN ETUX	RAYMOND LEE KNOTT ETUX		✓	3-16-73	345	740-741	2959 2960			
			LEE WOODRUFF, JR. ETUX	MICHAEL S. MACCONNELL ETUX		✓	4-10-73	346	137-138	1817			
			HENRY G. JORDAN DEC'D	LEWIS D. STEVENS ETUX		✓	4-12-73	346	201-201	2934			
			PAUL J. STAHLER ETUX	RICHARD W. KRAMER ETUX		✓	4-13-73	346	247-248	PT. 1838, PT. 1839			
			LONG ISLAND CONSTRUCTION Co. II			✓	4-13-73	346	249-250	PT. 1838, PT. 1839			
			LILY WEISZ DEC'D	HENRY M. WEISZ		✓	4-24-73	346	478-479	PT.			
			HENRY M. WEISZ	THERESA SCHWARCZ ETUX		✓	5-4-73	346	712-713	17.7' OF E. SIDE 1844			
			MARY HELEN SMITH	JOSEPHINE ANN MUSTAINE		✓	7-2-73	347	808-810	2931			
			JAMES E. O'RIELLY ETUX	ROBERT A. GARVIN ETUX		✓	7-16-73	348	21-32	2928			
			BERNARD KEITH ROSS ETUX	RONALD K. GOODING ETUX		✓	7-20-73	348	146	PT. 2920, PT. 2929			
			ROGER D. BRUNSON ETUX	RICHARD P. WILLIAMS ETUX		✓	7-27-73	348	205	1698			
			ROBERT D. MILLER ETUX	THOMAS J. PECK ETUX		✓	8-28-73	348	961	1844 Pt. 1845 Pt.	32.1		
			KENNETH DALE KING ETUX	MARILYN SCOTT		✓	9-14-73	349	250-252	1823			
			MARILYN SCOTT	KENNETH DALE KING.		✓	9-14-73	349	253-254	1823			
			CHARLES A. DAVIS ETUX	LAWRENCE R. HEMINGER ETUX 10		✓	11-5-73	350	21-22	PT. 656			
			ISABELLE M. GILLESPIE (Dec'd)	ROY M. McCLANAHAN ETUX		✓	12-27-73	350	669-671	2957			
			DAVID L. GLAUNER ETUX	LOWELL E. LEVAN ETUX		✓	6-17-74	353	578	669 Pt.			
			HOWARD E. LATIMER ETUX	RALPH B. ROBB ETUX		✓	7-18-74	354	135-136	PT. 656	50'	65'	
			RONALD K. GOODING ETUX	BERNARD KEITH ROSS		✓	7-22-74	354	183-184	PT. 2930			
			BERNARD KEITH ROSS ETUX	RICHARD L. JOHNS ETUX		✓	7-25-74	354	312-313	PT. 2929	31'	120'	
			LOWELL E. LEVAN ETUX	ROBERT L. WARD ETUX		✓	11-19-74	356	170-171	PT. 1826	42.8'	160.8'	
			HOMER NICHOLL DEC'D	MABEL B. NICHOLL		✓	12-17-74	356	510-513	PT. 1836	49'	220.4'	
			FLORENCE E. McCLEARY	MARION L. ENOCH ETUX		✓	3-19-75	357	436-437	PT. 656	50'		
			JOHN A. SCHERER DEC'D	WILDA JEAN SHERER		✓	5-22-75	358	448-449	1835			
			THOMAS P. TINKLER ETUX	BILLY F. BATES ETUX		✓	8-27-75	359	897	1815			
			EARL W. MILLER DEC'D	PHYLLIS ANN BALLINGER		✓	1-2-76	361	735-736	2955			PT. VACATED ALLEY
			LEE R. LINVILLE ETUX	HUMBLE CONSTRUCTION Co.		✓	1-12-76	361	823-824	1819			
			RICHARD P. WILLIAMS ETUX	DANIEL JOE KERNIS ETUX		✓	3-8-76	362	514-515	1698			
			ROBERT A. GARVIN ETUX	ANTHONY E. HILL ETUX		✓	3-12-76	362	551-552	2928			
			RICHARD W. KRAMER ETUX	STEPHEN G. KRAMER ETUX		✓	4-7-76	363	14	1338 PT. 1829	18'		
			NELLIE J. WEISER	DAISY L. YORE		✓	5-11-76	363	592-593	PT. 655	50'	142.90'	
			PAUL W. WALL ETUX	CHARLES E. BLAIR ETUX		✓	7-15-76	365	735-736	PT. 2929			
			ROBERT L. WARD ETUX G.C.	TINA LYNN SMITH		✓	8-20-76	366	111-112	E. Pt. 1896	42'		
			TINA LYNN SMITH G.C.	ROBERT L. WARD		✓	8-20-76	366	113-114	E. Pt. 1696	42'		
			L. P. Z. CONSTRUCTION Co.	JOHN PETROSCHER ETUX		✓	8-23-76	366	152-153	1827			
			SHIELDS F. TODD JR. ETUX	MAX E. HUGHES ETUX		✓	8-27-76	366	270	PT. 655 ALL 1813			PT. OF VACATED ALLEY
			PHYLLIS ANN BALLINGER	JAMES L. JACKSON ETUX		✓	8-27-76	366	273-274	2955			" " " "
			HERBERT D. YOUNG (Dec'd)	MARGARET A. YOUNG		✓	11-9-76	367	515	1695 Pt.			
			EDWARD F. WATERMAN ETUX	ALFRED M. CARLSON ETUX		✓	12-22-76	368	305-306	2936, 2937			

35-444 355 110

SURVEY OR SECTION	SUB. NO.	NO. ACRES	GRANTOR	GRANTEE	ACRES TRANS'FRD	TRANS.	DATE OF TRANSFER	DEED		LOT NO.	SIZE		REMARKS
								VOL.	PAGE		FRONT	DEPTH	
			WILLIAM D. COLUMBER ETAL MARSHA KAY STIDAM G. LEWIS COST ETUT ANTHONEY E. HILL ETUX MARSHA KAY STIDAM Raymond L. Knotts etux " " " "	MARSHA KAY STIDAM MARY COLUMBER DAVID B. RUHE ETUX MARSHA KAY STIDAM ANTHONEY E. HILL Edward P. McGhee etux " " " "			12-30-76 12-30-76 2-8-77 3-8-77 3-8-77 4-8-77 4-8-77	368 368 368 369 369 369 725	401 402 891-892 222 223 725	1318 1818 PT. 2927 2928 2928 2960 2959			
			LULU M. UNDERWOOD STEPHEN G. KRAMER ETUX MARGARET A. YOUNG LYDIA KLEEFMAN DANNY OSBORNE ETUX ROBERT W. LORO 1/2 Int. MARION L. ENOCH ETUX GERALDINE H. LORD A. G. WELSHIMER DEC'D RONALD R. CONNOR ETUX FLORENCE POLK	MARK A. BRUNNEN DANNY OSBORNE ETUX DAVID L. ALTICK, JR. ETUX BYRON L. FULLERTON ETUX JUSTINE E. KELLEN ETUX GERALDINE H. LORD ROBERT L. MITCHELL ETUX EDWARD V. MCCRACKEN ETUX MARY PAULINE WELSHIMER ETAL FLORENCE POLK RONALD R. CONNOR ETUX			4-22-77 5-19-77 6-21-77 8-1-77 9-22-77 10-31-77 4-10-78 5-15-78 5-19-78 5-19-78 5-19-78	369 370 371 371 372 373 375 376 376 376 376	980 431 49 854 709 532 566 196 312 379 341	650 Pt. 1835 1839 Pt. W. Pt. 1695 N. Pt. 1821 1838 1839 Pt. 1828 Pt. 656 1828 Pt. 1692 Pt. 1693 2935 2935	60'		Tract I Tract II 50' S. END. 18" W. SIDE OF 1837 18" W. SIDE OF 1839
			CHARLOT WELSHIMER WADE ETAL MARILYN SCOTT ALFRED M. CARLSON ETUX HUMBLE CONSTRUCTION CO. KENNETH DALE KING MARY COLUMBER FAY J. BORGSCHECKER (DOL'D) ROY A. HAMBLEN, JR. LAURA B. EDGER DAVID ROBINSON ETUX CHARLES E. LAMBORT ETUX RUSSELL W. JOHNSON (DEC'D) DONNA E. DUCHAC MARTHA H. PUGH BYRON J. FULLERTON ETUX RICHARD WILLIAM JAMES ETUX MARILYN S. ODA (DEC'D) LEWIS D. STEVENS ETUX SHARON K. ANDERSON HAROLD E. ODA MICHAEL CLARK ELLIOTT ETUX MARGARET K. ROBINSON KENNETH E. SOMERLOT DEC'D PAUL J. STAHLER ETUX DAVID H. ALTICK, JR. ETUX VENUS E. WATKINS (DOL'D) CINDY L. ZEDERER LEWIS D. STEVENS ETAL ELAINE KRAMER MIAMI VALLEY DEV. CO. CONRAD W. LAMBORT EMPLOYEE TRANSFER CORP. LAWRENCE R. HUMINGTON ETUX 354-14 354-14	MARILYN SCOTT MARY PAULINE WELSHIMER ETAL KENNETH E. SOMERLOT, JR. ETUX SCOTT B. STEVENS ETAL KENNETH DALE KING ETUX WILLIAM D. COLUMBER ETUX LAURA B. EDGER LAURA B. EDGER MICHAEL S. VANCE ETUX GEORGE D. ZEDERER ETAL CONRAD W. LAMBORT BETTY L. JOHNSON PAUL T. HUMBLE GARON C. CHARMAN ETAL ROBERT H. SMALL ETUX L. MICHAEL COOK ETUX HAROLD E. ODA SHARON K. ANDERSON LEWIS D. STEVENS ETUX VALLEY DEVELOPMENT CO. MARGARET R. ROBINSON MICHAEL CLARK ELLIOTT ETUX DARLENE K. SOMERLOT LEE WOODRUFF, JR. ETUX EMPLOYEE TRANSFER CORP. CHARLES T. WATKINS GEORGE D. ZEDERER ELAINE KRAMER KENNETH R. URSINY ETUX CHARLOTTE H. BELSER KAYE LAMBORT ROBERT M. KELLER ETUX FLORENCE POLK DORIS J. HUMINGTON RANDALL L. LONGENECKER ETUX ADM. OF VETERANS AFFAIRS Vacation - ALLEY (1694-2131) MARK S. O'CONNOR ETUX		8-1-78 2-1-78 11-6-78 2-16-79 6-14-79 6-21-79 7-10-79 7-10-79 7-10-79 8-23-79 10-23-79 11-21-79 12-7-79 1-18-80 2-11-80 3-7-80 5-15-80 6-20-80 6-20-80 9-9-80 10-10-80 10-10-80 2-2-81 2-6-81 2-11-81 9-4-81 9-28-81 11-27-81 11-27-81 1-13-82 2-12-82 4-6-82 11-12-82 11-12-82 2-15-83 2-22-83 3-11-83 8-29-83	377 377 380 381 383 383 383 383 383 384 385 385 386 386 386 387 387 388 388 389 389 389 391 391 391 393 393 394 394 394 395 395 398 398 399 399 399 400	896 1877 898 1899 149 152 614 615 542 622 899 900 901 902 903 607 607 904 181 182 594 825 105 844 207 207 190 670 670 391 391 151 578 786 479 501 503 932 200 240 69 71 57 129 399 751	Pt. 1692 Pt. 1693 Pt. 1692 Pt. 1693 2936-2937 1819 1823 1818 1824 1824 1824 1837, Pt. 1836 655 Pt. Pt. 655 Pt. 1821 2927 Pt. 1821 Pt. 1695A-1896A W. Pt. 1843 2934 2934 Pt. 1843 1825 1825 2936 2937 1839 Pt. 1695 Pt. 1843 Pt. 1836 1837 Pt. 2934 2934 W. Pt. 1843 655 Pt. W. Pt. 1695 636 Pt. 636 Pt. 2936 2937 1835 1835	50'	61'	60' N. END. 36.90' OFF S. END. EXCEPT 1.50' OF W. SIDE WEST PART. 9.4 32.1 220.4 50' 61' 40.8 220.4' 50' 61'	
		0.10 0.10	DARLENE K. SOMERLOT GEORGE D. ZEDERER ETAL CITY OF BUCHAREST RANDALL L. LONGENECKER ETUX	RANDALL L. LONGENECKER ETUX ADM. OF VETERANS AFFAIRS Vacation - ALLEY (1694-2131) MARK S. O'CONNOR ETUX			2-15-83 2-22-83 3-11-83 8-29-83	399 399 399 400	57 129 399 751	58 58 129 751	2936 2937 1835 1835		092-09-01-019 OLD 873

SURVEY OR SECTION	SUB. NO.	NO. ACRES	GRANTOR	GRANTEE	ACRES TRANSFRD	TRANS.	DATE OF TRANSFER	DEED		LOT NO.	SIZE		REMARKS
								VOL.	PAGE		FRONT	DEPTH	
			MARK S. O'CONNOR ETUX	ROBERT G. BIXLER ETUX		✓	7-5-83	400	833- 834	1694 Pt. 1693			AND 10' ALLEY
			THERESE A. SCHWARCZ DEED	ERVIN H. SCHWARCZ		✓	8-30-83	401	525/ 526	1846 1847			
			"	"		✓	8-30-83	401	521/ 522	Pt. 1845 Pt. 1846			
			Kaye Lambert	Citizens Fed. Savings & Loan Assoc.		✓	9-21-83	401	816/ 817	Pt. 655	50'	61'	
			Robert L. Mitchell ETUX	Village Builders & Lenthart, Inc.		✓	10-5-83	401	957/ 958	Pt. 656	50'	1rr.	
			Mark A. Brunner	James R. McDonald ETal		✓	12-7-83	402	723/ 724	S. Pt. 656	50'	1rr	
			L. Michael Cook ETal	Doris J. Heminger		✓	12-8-83	402	735/ 736	Pt. 1695 Pt. 1696			
			Doris J. Heminger	L. Michael Cook		✓	12-8-83	402	737/ 738	Pt. 1695 Pt. 1696			
			Justin E. Keller ETal	Doris Heminger		✓	12-15-83	402	800/ 801	1838 Pt. 1839			
			Doris Heminger	Justin E. Keller		✓	12-15-83	402	802	1838 Pt. 1839			
			Anthony E. Hill	Albert E. Anderson ETal		✓	2-21-84			2928			
			Citizens Federal Savings & Loan Assoc. of Bellefontaine	Sandra K. Abbey		✓	3/19/84	404	32	655 pt.			
			Administrator of Veterans Affairs	Daniel E. Crumley		✓	4-18-84	404	492	Pt. 1836 1837			

SEE SHEET 39

SEE SHEET 51

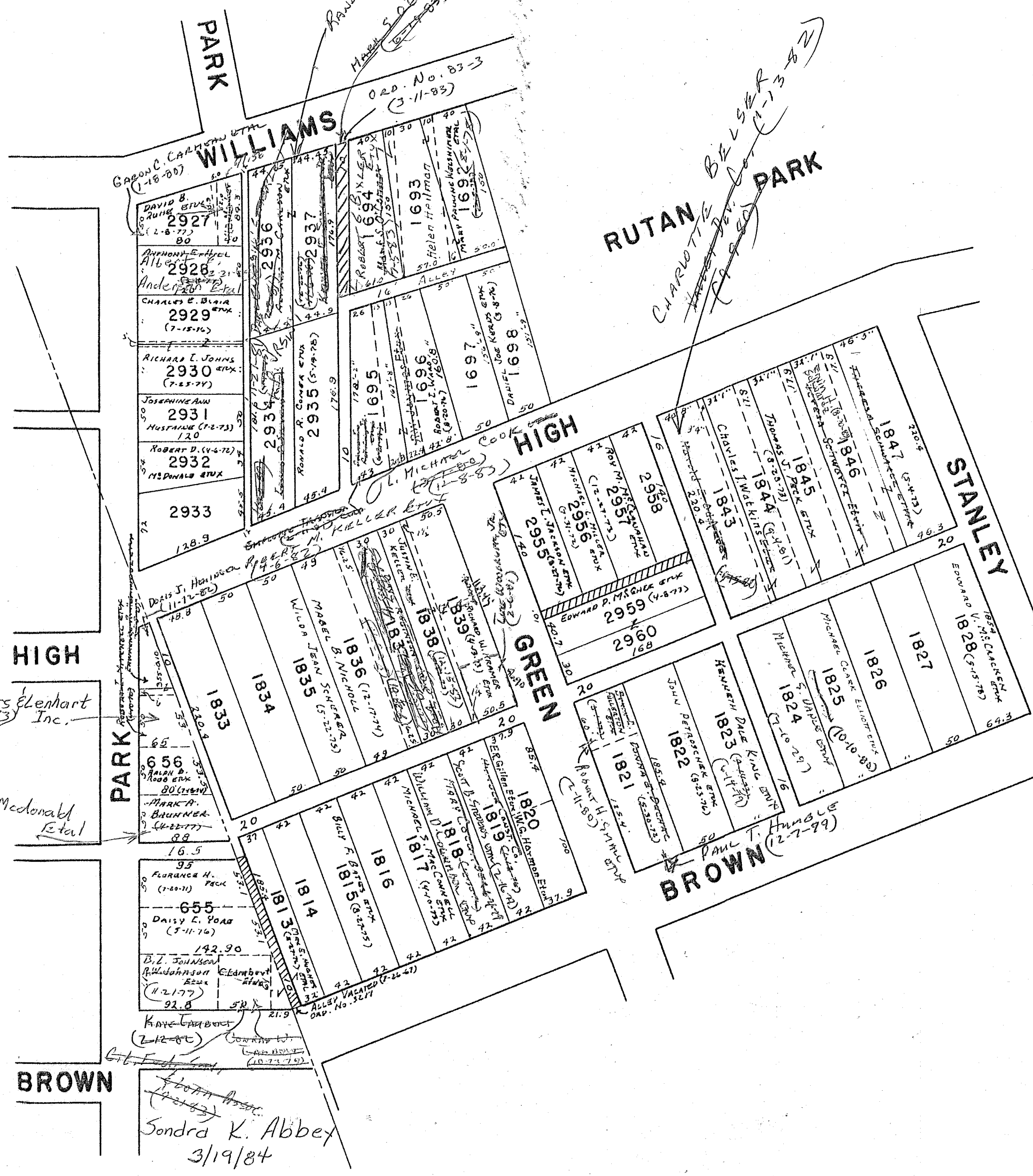

SURVEY OR SECTION	SUB. NO.	NO. ACRES	GRANTOR	GRANTEE	ACRES TRANSFERD	TRANS.	DATE OF TRANSFER	DEED		LIT NO.	SIZE		REMARKS
								VOL.	PAGE		FRONT	DEPTH	
4990	280	0.05	ANNA MABEL COOVER ETUIR	DAVID MICHAEL COOVER, JR. ETAL	0.05	✓	4-9-71	334	531-532				
			ANNA MABEL COOVER ETUIR	DAVID MICHAEL COOVER, JR ETAL		✓	4-9-71	334	531-532	2000 Ft. ✓			20.0' OFF WEST SIDE. - BRANDS ADDITION.
			LONG ISLAND CONSTRUCTION Co.	RUSSELL R. EDE ETUX		✓	7-2-72	335	872-874	1503. ✓			M. STANLEY E. COLUMBWS.. HAYES.
			DONALD W. BEALE ETUX	DONALD E. ARMSTRONG ETUX	0.22	✓	8-23-71	336	845-846				
			HARLAN H. TODD JR.	GEORGE H. SPARKS ETUX		✓	12-2-71	338	134-135	2009 ✓			
			ROSE L. DARMSTADTER ETUIR	WILLIAM H. BUFFKIN ETUX		✓	7-25-72	341	890	1502 ✓			
			RUSSELL R. EDE ETUX	CHARLES V. GRIFFITH ETUX		✓	8-17-72	342	400-401	1503 ✓			
			JMB PROPERTIES INC.	JMB PROPERTIES	0.22, 44, 33	✓	10-31-72	343	583-587				
			LONG ISLAND CONSTRUCTION Co.	BERNIECE E. DEVINE		✓	11-29-72	344	23-24	2008 ✓			
			HARRY E. WESTERMAN DEC'D	EVELYN L. WESTERMAN	0.07	✓	2-9-73	345	184-185				
4990	229-230	0.061007	EVELYN L. WESTERMAN	PHILIP EUGENE POST ETUX	0.061007	✓	3-5-73	345	185-186				
4990	230	0.12	CLARA SADD (DEC'D)	CHRISTAL SCOTT ETAL	0.12	✓	5-10-73	346	501-502				
			HARRY E. WESTERMAN DEC'D	EVELYN L. WESTERMAN	0.17	✓	8-9-73	348	546-548				
			EVELYN L. WESTERMAN	ARTHUR A. GILBERT	0.17	✓	8-16-73	348	711-713				
4990	28	0.15	FRANCIS EDWIN HANNA (DEC'D)	MURIEL L. HANNA	0.15	✓	8-16-73	348	713-718				
			CLAIR RAY MILLER ETUX	RICHARD H. ORTLI ETUX		✓	8-31-73	349	22-23	1507 ✓			
4990	238	0.18	FRANCES NORTON (DEC'D)	FRED M. BURNSIDE ETUX	0.18	✓	11-18-73	349	763-766				
4990	231	0.22	WAYNE W. BERRY (DEC'D)	MARABELLE BERRY	0.22	✓	11-27-73	350	301-302				
4990	238	0.18	WILFRED L. HERHOLTZ ETUX	PAUL R. PATRICK ETUX	0.18	✓	1-15-74	350	902-903				
4990	282	0.18	J.M.B. PROPERTIES	LEON E. TAPP ETAL	0.18	✓	3-5-74	351	577-581				TRACTS A, B, C, D, E, F
4990	232	0.24	LAVERN F. ZELL ETUX	BEULA T. GARVIN ETUIR	0.24	✓	3-29-74						
4990	238	0.18	AGNES GUNYON	ARTHUR A. LEWIS ETUX	0.18	✓	4-12-74	352	200-261	1508 ✓			
			FRED M. BURNSIDE ETUX	GEORGE R. BRUNSON ETUX	0.18	✓	5-26-74	352	958-959				
4990	238	0.16	CHARLES W. COOK DEC'D	MABEL L. COOK	0.16	✓	6-4-74	353	502-503				
4990	238	0.17	"	"	0.17	✓	7-18-74	354	154-155				
4990	0.17	0.17	ARTHUR A. GILBERT ETUX	DEAN A. HAWLEY ETUX	0.17	✓	9-20-74	355	380-382				
4990	0.17	0.17	MABEL L. COOK	JACK FULLMORE KROUSKOP ETUX	0.085	✓	9-27-74	355	478-479				New SURVEY
4990	282	0.548	J.M.B. PROPERTIES	ROBERT J. ROETGERMAN ETUX	0.548	✓	4-17-75	357	978-980				
4990	0.113	0.113	FRANCIS ROBERTA STILLINGS (FR. HIERHOLD) ETUIR	GEORGE J. KEAR ETUX	0.113	✓	6-9-75	358	256-257				
4990	0.18	0.18	GEORGE R. BRUNSON DEC'D	GRACE A. BRUNSON	0.18	✓	8-23-76	366	195-196				
4990	0.13	0.13	GEORGE J. KEAR ETUX	KEVIN M. BOONE ETUX	0.13	✓	8-25-76	366	234-236				
4990	0.172	0.172	HERMAN W. LAUTENBACH ETUX	HERMAN W. LAUTENBACH ETUX	0.172	✓	11-19-76	367	780-781				
4990	0.13	0.13	KEVIN M. BOONE ETUX	ADRIAN L. BOONE	0.13	✓	11-19-76	367	805-807				
4990	0.25	0.25	JAMES DONNELLY ETUX	ROBERT C. LENTZ ETUX	0.25	✓	11-22-76	367	819				
4990	0.17	0.17	HERMAN W. LAUTENBACH ETUX	HERMAN W. LAUTENBACH ETUX	0.17	✓	12-16-76	368	211-212				
4990	0.18	0.18	ROBERT E. MELHORN ETUX	LEON E. TAPP ETAL	0.18	✓	4-15-77	369	815-840				COLONIAL ARMS APARTMENTS.
4990	0.17	0.17	DEAN A. HAWLEY ETUX	EDWARD S. PALYO ETUX	0.17	✓	4-28-77	370	110-112				
			THEODORE CRAIG	BARBARA JO CRAIG		✓	7-22-77	371	727	2007			
			GRACIE MARIE SIMMONS DEC'D	AMOS M. TAPP ETUX		✓	9-6-77	372	442-444	2006			
			RICHARD H. ORTLI ETUX	BRENT H. BEAL ETUX		✓	10-31-77	373	523	1507			
4990	0.34	0.34	BESSIE YOUNG (DEC'D)	DALTON A. YOUNG ETAL	0.34	✓	11-29-77	374	39-40				
4990	0.0570.07	0.0570.07	JACK FULLMORE KROUSKOP ETUX	HAROLD E. SHART, JR. ETUX	0.0570.07	✓	6-15-78	376	850-892				
4990	0.085	0.085	HERMAN W. LAUTENBACH ETUX	WALTER H. LAUTENBACH ETAL	0.085	✓	8-24-78	378	618-619				
			DOROTHY M. FUNK	WILLIAM E. FUNK ETUX	0.18	✓	9-29-78	379	435	2011			
4990	0.44, 0.41, 0.33	0.44, 0.41, 0.33	WILLIAM C. MOHR ETUX	LEON E. TAPP ETUX	SAME	✓	11-16-78	380	283-285				
4990	0.06	0.06	PHILLIP E. POST ETUX	DOUGLAS L. MORRIS ETUX	0.06	✓	6-1-79	383	341-342				
4990	0.07	0.07	GRACE A. BRUNSON	FRED V. GROSS ETUX	0.07	✓	11-7-79	385	811-828				
4990	0.18	0.18	BERNIECE E. DEVINE DEC'D	ALLAN J. DEVINE	0.18	✓	8-19-80	388	925-926	2008			
4990	0.24	0.24	THOMAS M. LATHAM (DEC'D)	OLGA F. LATHAM ETAL	0.24	✓	11-25-80	390	276-277				
			ALICE BLANCHE KREGLAW	ROBERT C. KREGLAW ETUX		✓	6-24-81	392	607-608	1509			
			HELEN E. RAMBO (DUNHAM)	ETHELENE L. WINTONS ETAL		✓	9-15-81	393	603-605	1505			RESOLVES LIFE ESTATE
			ETHELENE L. WINTERS ETAL	HELEN R. DUNHAM		✓	5-13-82	396	18-19	1505			
			ALLAN J. DEVINE	FRANKLIN E. MARKUN ETUX		✓	8-30-82	397	242	2008			
4990	0.32	0.32	LEON E. TAPP ETUX	ROBERT J. BIONDI ETAL	SAME	✓	7-27-83	398	973-975				092-09-17-018
4990	0.548	0.548	ROBERT J. ROETGERMAN ETUX	CHRISTOPHER C. DUNNIGAN III ETUX	0.548	✓	4-4-83	399	620-622				
4990	0.15	0.15	MURIEL L. HANNA	ALFONSO E. GALVEZ ETUX	0.15	✓	4-5-83	399	833-836				092-09-17-055

SURVEY OR SECTION	SUB. NO.	NO. ACRES	GRANTOR	GRANTEE	ACRES TRANS'FRD	TRANS.	DATE OF TRANSFER	DEED		LOT NO.	SIZE		REMARKS
								VOL.	PAGE		FRONT	DEPTH	
4990		0.172, 0.22	MILDRED M. ASHCRAFT	JAMES S. HARMON ETUX		✓	6-16-83	400	591	1506			
4990		0.44 0.33	Robert J. Biondi ETUX	Donald W. Ropp ETUX	Same	✓	11-29-83	402	612-615				
4990		0.41 0.33, 0.31	Edward S. PALVO ETUX	SCOTT M. RODENBARGER ETUX	0.165	✓	12-29-83	402	934-935				125 N. Hayes St.
4990		0.165	Mabel L. Cook	Lowell E. Levan	0.16 0.085	✓	3-8-84	403	723				

SEE SHEET 48

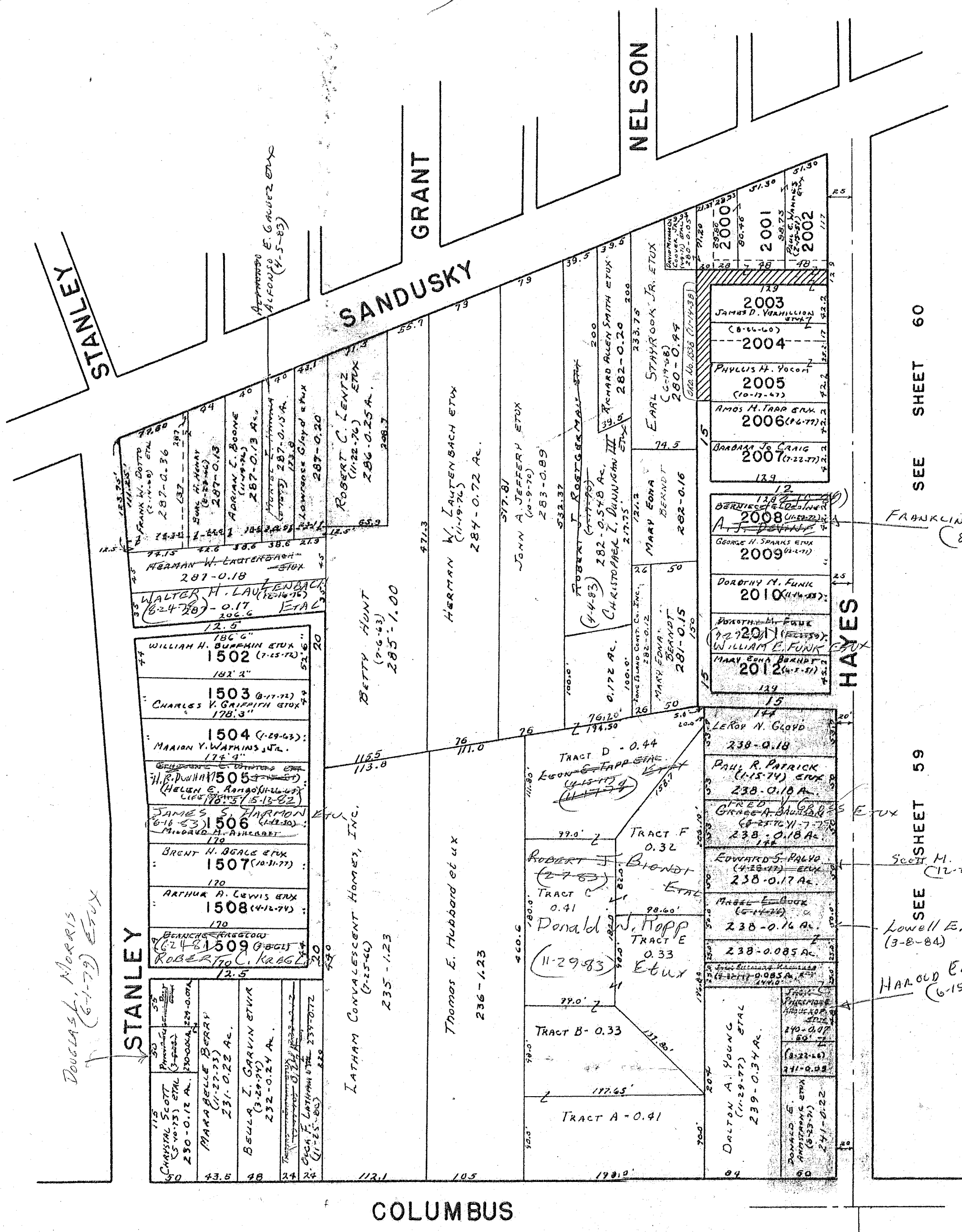

SEE SHEET 60

SEE SHEET 59

SURVEY OR SECTION	SUB. NO.	NO. ACRES	GRANTOR	GRANTEE	ACRES TRANSFER	TRANS.	DATE OF TRANSFER	DEED		LOT NO.	SIZE		REMARKS
								VOL.	PAGE		FRONT	DEPTH	
			LORIN DALE ELLEMAN, JR. ETUX (SHERIFFS DEED) JON B. CONKLIN & CHARLES W. CONKLIN ETAL	RONALD L. CHAMBERLAIN ETUX		✓	3-23-71	334	263-264	689	50'-10 1/2"	150'	
			Merrill J. Insley ETUX	RALPH LOUIS PARKER		✓	4-20-71	334	704-706	693	50'-10 1/2"	150'	
4990	352	0.70	DAYLE LOEHR	TRACY H. HUMBLE ETAL	0.70	✓	5-18-71	335	117-118	708-709 710-711			E BROWN
4990	0.491		JAMES I. SEELEY ETUX	LEON E. TAPP ETUX		✓	6-30-71	336	774-778				
4990			TRACY H. HUMBLE ETAL	DAVID O. CASEY ETUX	0.491	✓	7-14-71	336	23-24	686 PT.			HUGES EAST GROVE ADD.
4990			JOHN I. KLECKNER	PATRICIA ANN HOEFER		✓	7-27-71	336	264-265				BELFF. CORP. BROWN & STANLEY
			AVIS HOWER	ARLEIGH BRAYTON	0.25	✓	9-10-71	336	989-989	1830-1831			EAST BROWN. AVE.
			MICHAEL L. SMITH ETUX	RAY S. HOWER		✓	10-15-71	337	409				
			ADRIENNE PRATT	ADRIENNE PRATT		✓	3-10-72	339	243-254	1829 Pt. A	47	130	
			RALPH LOUIS PARKER ETUX	SARAH L. SMITH		✓	3-10-72	339	235-256	1829 Pt. A	47	130	
			FLORENCE PECK	FLORENCE PECK		✓	3-30-72	339	610-611	693			
			SOPHRONA B. AKEY	RALPH LOUIS PARKER ETUX		✓	3-30-72	339	612-613	693			
			FRANCIS EASTON ETAL	ARGEL M. KIRKHART ETUX		✓	6-15-72	340	987	674			
			WILLIAM H. REYNOLDS ETUX	WILLIAM H. REYNOLDS ETUX		✓	7-5-72	341	362-365	PT. 696, ALLOP 697			
			MARY E. SHAWUER	MARY E. SHAWUER		✓	7-31-72	342	15	698			
			HARRY EASTON ETAL	WILLIAM H. REYNOLDS ETUX		✓	7-31-72	342	1617	698			
			HAROLD R. ROBERTS ETUX	WILLIAM H. REYNOLDS ETUX		✓	7-31-72	342	1810	698			
			DAVA ROYER	DAVA ROYER		✓	10-24-72	343	447	688			
			DAVID D. CASEY ETUX	MARY LOUISE ROBERTS		✓	10-24-72	343	447-448	688			
			RALPH LOUIS PARKER ETUX	DOUGLAS L. MORGAN ETUX		✓	11-22-72	343	945	PT. 686			
			MERRILL J. INSLEY	ERVIN C. BARRY ETUX	2.5	✓	1-2-73	344	466-467	693			
4990	354	0.48	JONNA GAINES (Dec'd)	LEON TAPP ETUX	0.48	✓	1-26-73	344	865-869				
4990	354	0.48	MARY GAINES (Dec'd)	NETTIE H. GAINES ETAL	0.48	✓	5-10-73	346	820	1832			
4990	354	0.48	DONALD GAINES (Dec'd)	NETTIE H. GAINES	0.48	✓	5-10-73	346	821	1832			
4990	354	0.48	HELEN H. GAINES ETAL	NETTIE H. GAINES ETAL	0.48	✓	5-10-73	346	822-824	1832			
			JAMES C. HAMILTON ETUX	NETTIE H. GAINES		✓	5-10-73	346	827	1832			
			GRACE H. ARNOLD DEC'D	ROBERT J. McCLAIN ETUX		✓	6-28-73	347	728	5 FT. OFF WEST SIDE OF 899			
			WILLIAM E. ARNOLD DEC'D	WILLIAM E. ARNOLD		✓	7-2-73	347	774	PT. 1829C			
			ARLEIGH C. BRADYTON ETUX	RULE W. ARNOLD ETAL		✓	7-2-73	347	775	PT. 1829C			
			GILBERT G. FOREMAN ETUX	RULE W. ARNOLD ETAL		✓	7-2-73	347	776	PT. 1829C			
			CHARLES L. ALEXANDER ETUX	CHARLES W. HARMON ETUX		✓	7-26-73	348	280	1830			E. BROWN
			MICHAEL L. SMITH ETAL	MATHILDE SCHMIDT		✓	8-30-73	348	281	1831			
			EDWIN LOY FOREMAN ETUX	HARRY L. TALLEY ETUX		✓	9-27-73	349	482	662			
			GEORGE J. KEAR ETUX	SEC. OF HOUSING AND URBAN DEV. FEDERAL NATIONAL MORTG.		✓	10-2-73	349	555	PT. A 1829			
			KATHRYN M. DIENER DEC'D	GEORGE J. KEAR ETUX		✓	10-3-73	349	557	664			
			ROBERT E. DIENER ETAL	CLOVIS L. WILT ETUX		✓	10-26-73	349	566	664			
			RUSSELL R. EDE DEC'D	LLOYD A. MORGAN ETUX		✓	10-31-73	349	952	683			
			ERVIN C. BARRY ETUX	LLOYD A. MORGAN ETUX		✓	10-31-73	349	953	683			
			MARY LOUISE ROBERTS	MARY B. EDE		✓	5-21-74		139	682			
			SEC. H.U.D.	JAMES M. INSHEEP ETUX		✓	1-18-74	354	140	693			
			MARY B. EDE	DOROTHEA J. CRONE ETAL		✓	7-19-74	354	162	688			
			MARGARET K. ANDERSON	FRED S. CRONE		✓	12-19-74	356	631-632	1829 Part A	47	130	
4990	349	0.11, 0.11, 0.14	RULE W. ARNOLD ETAL	LEO B. HEMINGER ETUX	0.11, 0.11, 0.14	✓	1-21-75	356	905-906	682			
			DOROTHEA J. CRONE ETAL	WILLIAM C. CLICK ETUX		✓	4-17-75	357	972	682			
			C.L. HOPKINS ETUX	CARL H. ANDERSON ETUX		✓	4-21-75	358	1-2	1829 Part C	47	130	
			LEO B. HEMINGER ETUX	CLETIS C. CARMAN ETAL		✓	5-7-75	358	260	688			
			NELL F. MORGAN (Dec'd)	JAMES R. WILLIAMS ETUX		✓	5-20-75	358	467	666			
			LORA FAYE MORGAN (Dec'd)	DORIS J. JOHNS		✓	7-30-75	359	466	1829 Part D	47	130	
			RUBY S. TAYLOR DEC'D	RICHARD A. SMITH ETUX		✓	10-22-75	360	747	658			
			MARVIN C. TAYLOR	HAROLD JENKINS ETAL		✓	12-1-75	361	279	603			
			CLETIS C. CARMAN ETAL	LLOYD A. MORGAN		✓	12-2-75	361	300	PT. 668			
			WILLIAM H. REYNOLDS ETUX	MARVIN C. TAYLOR		✓	12-2-75	361	301	PT. 669			
			CURTIS W. WIRICK ETUX	LEAH V. MATTHEWS ETAL		✓	12-2-75	361	302	PT. 668			
			DOUGLAS MORGAN ETUX	LESLIE H. McDONALD ETUX		✓	12-2-75	361	303	PT. 669			
			JOHN E. JONES DEC'D	CURTIS W. WIRICK ETUX		✓	12-29-75	361	482	PT. 1829 Part C			
			JOHN D. HOOLEY (Dec'd)	DONALD R. BROWN ETUX		✓	3-22-76	362	662	698			
				LOWELL M. HARNER ETUX		✓	3-29-76	362	760	PT. 686			
				EDNA JONES		✓	6-18-76	364	743	701			UND 1/2 INT.
				FANNIE C. HOOLEY ETAL		✓	6-30-76	365	85-86	665			

SURVEY OR SECTION	SUB. NO.	NO. ACRES	GRANTOR	GRANTEE	ACRES TRANSFER	TRANS.	DATE OF TRANSFER	DEED		LOT NO.	SIZE		REMARKS	
								VOL.	PAGE		FRONT	DEPTH		
4990		0.491	HENRY A. EBBECKE DEC'D PATRICIA ANN HOEFLER ETUIR ELIZABETH ANNINE (DECD) MARVIN C. TAYLOR (DECD) AGNES L. KIRKHART ARGEL M. KIRKHART (DECD) ELIZABETH ADAMS HAROLD JENKINS ETUX DORIS J. JOHNS CUSTER GENE ARBOGAST ETUX ROBERT POOL ETUX LEAH V. MATTHEWS ETAL	HELEN L. EBBECKE CHARLES E. YODOL ETUX ROBERT L. ANNINE LEAH V. MATTHEWS ETAL JOHN EDWARD SHORT ETUX AGNES L. KIRKHART KENNETH J. WAGLE RICHARD D. MURPHY ETUX A. E. GALVEZ ETUX SCOTT S. ROBINSON ROBERT D. M ^C DONALD ETUX ROBERT D. M ^C DONALD ETUX K. H. MOON ETUX AUDRA SHAW LEE D. PATRICK ETUX	0.491	✓	6-30-76	365	91-92	706				
4990		0.48	NETTIE M. GRIMES	K. H. MOON ETUX	0.48	✓	11-23-77	373	860-862	668 Pt. 669 Pt.			10.5 Private Alley, between 668-669	
4990		0.25	RAY S. HOWEN WILLIAM C. CLICK ETUX	AUDRA SHAW LEE D. PATRICK ETUX	0.25	✓	4-28-78	375	915-916	682			10.5 Private Alley, between 668-669	
4990		0.48	HELEN L. EBBECKE HELEN L. EBBECKE JOHN EDWARD SHORT ETUX H. H. MOON ETUX JAMES M. INSKEEP ETUX SCOTT S. ROBINSON DANNY L. LEVAN ETUX EDITH P. DELONG (DECD) LOIS E. BUSHONG ETAL PAUL T. HUMBLE ETUX CLOVIS L. WILT (DECD) FRANCIS O. HANDLEY ETUX MADGE E. ROBERTS ROBERT D. M ^C DONALD ETUX MONNA Z. HENRY	LOIS E. BUSHONG ETAL LOIS E. BUSHONG ETAL DONALD R. STEVENS ETUX TWILA L. TAPP ETAL FRANCIS O. HANDLEY LOIS M. KEGG DANIEL A. CLEM ETUX CHARLES W. DELONG, JR. MARK R. ORGAN ETUX TRACY H. HUMBLE ETUX MERITA A. WILT MADGE E. ROBERTS FRANCIS O. HANDLEY ETUX MONNA Z. HENRY ROBERT D. M ^C DONALD ETUX RALPH V. BRANSON OPAL MILLNER KEVIN M. LACEY ETAL D. K. MCPECK FLORENCE POEK BEVERLY J. BROWN ROBERT J. M ^C CLAIN ETUX MARK R. ORGAN VILLAGE BUILDERS, INC. LENHART	0.48	✓	5-30-78	376	506/507	706				
4990		0.20	EDITH P. DELONG (DECD)	DANIEL A. CLEM ETUX	0.20	✓	10-15-79	385	478	663				
4990		0.112	LOIS E. BUSHONG ETAL PAUL T. HUMBLE ETUX CLOVIS L. WILT (DECD) FRANCIS O. HANDLEY ETUX MADGE E. ROBERTS ROBERT D. M ^C DONALD ETUX MONNA Z. HENRY RALPH V. BRANSON OPAL MILLNER KEVIN M. LACEY ETAL D. K. MCPECK FLORENCE POEK BEVERLY J. BROWN ROBERT J. M ^C CLAIN ETUX MARK R. ORGAN VILLAGE BUILDERS, INC. LENHART	LOIS E. BUSHONG ETAL DONALD R. STEVENS ETUX TWILA L. TAPP ETAL FRANCIS O. HANDLEY LOIS M. KEGG DANIEL A. CLEM ETUX CHARLES W. DELONG, JR. MARK R. ORGAN ETUX TRACY H. HUMBLE ETUX MERITA A. WILT MADGE E. ROBERTS FRANCIS O. HANDLEY ETUX MONNA Z. HENRY ROBERT D. M ^C DONALD ETUX RALPH V. BRANSON OPAL MILLNER KEVIN M. LACEY ETAL D. K. MCPECK FLORENCE POEK BEVERLY J. BROWN ROBERT J. M ^C CLAIN ETUX MARK R. ORGAN VILLAGE BUILDERS, INC. LENHART	0.112	✓	10-18-79	385	518/519	706				
4990		0.70	HAZEL WILSON (DECD) FRANCIS O. HANDLEY ETUX ELLA L. MCPECK DEC'D DONALD R. BROWN ETUX FLORENCE POEK ROBERT J. M ^C CLAIN ETUX LINDA K. ORGAN TWILA L. TAPP ETUIR OPAL MILLNER TERESA D. SHIELDS KEVIN M. LACEY ETAL OPAL MILLNER ETAL VEREX ASSURANCE, Inc. Richard D. Murphy ETUX Floyd L. Stevenson etux Gladys L. Stevenson Tracy H. Humble etux	LOIS E. BUSHONG ETAL DONALD R. STEVENS ETUX TWILA L. TAPP ETAL FRANCIS O. HANDLEY LOIS M. KEGG DANIEL A. CLEM ETUX CHARLES W. DELONG, JR. MARK R. ORGAN ETUX TRACY H. HUMBLE ETUX MERITA A. WILT MADGE E. ROBERTS FRANCIS O. HANDLEY ETUX MONNA Z. HENRY ROBERT D. M ^C DONALD ETUX RALPH V. BRANSON OPAL MILLNER KEVIN M. LACEY ETAL D. K. MCPECK FLORENCE POEK BEVERLY J. BROWN ROBERT J. M ^C CLAIN ETUX MARK R. ORGAN VILLAGE BUILDERS, INC. LENHART	0.70	✓	10-2-80	387	535/536	681				
4990		0.48	TERESA D. SHIELDS KEVIN M. LACEY ETAL OPAL MILLNER ETAL VEREX ASSURANCE, Inc. Richard D. Murphy ETUX Floyd L. Stevenson etux Gladys L. Stevenson Tracy H. Humble etux	TERESA D. SHIELDS OPAL MILLNER ETAL VEREX ASSURANCE, Inc. CHARLES K. DUNLAP ETAL LOIS M. COTTRILL PAUL A. SHOE ETUX GLADYS L. STEVENSON DAVID L. OVERHOLSER ETUX DAVID R. MILLER ETUX	0.48	✓	12-31-81	394	801/802	681				
						✓	5-20-82	396	80/81	681				
						✓	7-26-82	396	824/825	683				
						✓	7-26-82	396	820/823	681				
						✓	8-13-82	397	44	693				
						✓	9-26-83	401	867	658				
						✓	11-7-83	402	393/394	694				
						✓	11-14-83	402	A63	69A				
						✓	11-17-83	402	533/53A	69A				
													10.5' Private Alley	
													EXCEPT 10 INCHES OFF THE W. SIDE	
													TRACT D	
													5' STRIP WEST SIDE OF LOT 689	

SEE PAGE 52

SEE PAGE 49

SEE PAGE 48

SEE PAGE 61

SEE PAGE 60

DRAWN: 1-4-72
DANIEL E. GILBERT, T.M.D.

SCALE: 1"=100'



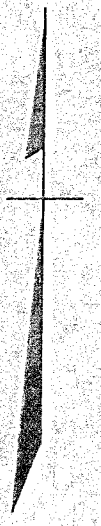

PALMER

SEMINOLE

379.6

66'

578.92

RUTAN PARK

ALLISON

WILLIAMS

160.8

RUTAN PARK

243.60

HIGH

BROWN

NORTH

HAYES

STANLEY

1692

858

1" = 100'

C-24-A

53

SURVEY OR SECTION	SUB. NO.	NO. ACRES	GRANTOR	GRANTEE	ACRES TRANSFERD	TRANS.	DATE OF TRANSFER	DEED		LOT NO.	SIZE		REMARKS
								VOL.	PAGE		FRONT	DEPTH	
			ROBERT E. NOBLE Thomas Frederick Kaylor Etux	PATRICIA SUE NOBLE LARRY E. COX Etux		✓	3-23-71	334	265-266	2968 /	50.0'	150.0'	
			FRANK M. BOZMAN Etux G. L. CLINGERMAN (Dec'd) Donald L. Collier Etux	PERRY D. FORWERCK Etux MIRIAM GOOD Ruth E. Paxton		✓	5-10-71	334	941-942	2977-2978			Indian Park Add.
			RICHARD D. OGLESBEE Etux COLEMAN L. BOYD Etux	WILLIAM RICHARD HORN II Etux BYRON J. BALL Etux		✓	8-25-71	336	666-667	3001			" " "
			WILLIAM C. LAUCK Etux GEORGE E. LEAR Etux GLADYS SCHUMANN PERRY D. FORWERCK (Dec'd) Ruth E. Paxton	MIRIAM GOOD Ruth E. Paxton WILLIAM RICHARD HORN II Etux BYRON J. BALL Etux		✓	11-16-71	337	875-876	2963-2964-2965			" " "
			BRAYTON L. COONS Etux MABEL E. FORWERCK Arlo Eddy (Dec'd) BARRARA JANE HOWELL Etal JAMES HUBER Etux	WILLIAM RICHARD HORN II Etux BYRON J. BALL Etux BRAYTON L. COONS Etux WARREN M. BAUGHMAN CLYDE G. WYKER HABEL E. FORWERCK IVAN I. KRISTOFFY Etux		✓	5-2-72	340	193-194	2982			Seminole Indian Park
			GRETCHEN J. WOOD (Dec'd) WALTER L. LAMB Etux CECIL E. YOST Etux	WILLIAM RICHARD HORN II Etux BYRON J. BALL Etux BRAYTON L. COONS Etux WARREN M. BAUGHMAN CLYDE G. WYKER HABEL E. FORWERCK IVAN I. KRISTOFFY Etux		✓	5-24-72	340	570-571	3002			"
			PATRICIA SUE NOBLE IVAN I. KRISTOFFY Etux GARON C. CARMEAN Etux	WILLIAM RICHARD HORN II Etux BYRON J. BALL Etux BRAYTON L. COONS Etux WARREN M. BAUGHMAN CLYDE G. WYKER HABEL E. FORWERCK IVAN I. KRISTOFFY Etux		✓	6-5-72	340	818-819	3004			ILBORG-woods,
			DELBERT R. FULLENKAMP Etux W. ROBERT DODGE Etux KENNETH EUGENE GOODING, JR. Etux	WILLIAM RICHARD HORN II Etux BYRON J. BALL Etux BRAYTON L. COONS Etux WARREN M. BAUGHMAN CLYDE G. WYKER HABEL E. FORWERCK IVAN I. KRISTOFFY Etux		✓	8-24-72	342	823	2988			"
			CARRIE M. ROYER DEC'D MOORE AND MILLER ASS. INC. FREDERICK G. WOOD JAMES HUBER DEC'D LOIS R. SMUCKER DEC'D HORACE J. BRODBELK WILLIAM M. SMUCKER Etal CLYDE E. WYKER Etux	WILLIAM RICHARD HORN II Etux BYRON J. BALL Etux BRAYTON L. COONS Etux WARREN M. BAUGHMAN CLYDE G. WYKER HABEL E. FORWERCK IVAN I. KRISTOFFY Etux		✓	8-30-72	342	827	2970			"
			LYLE C. BARGER Etux BYRON J. BALL Etux GARY D. CALDWELL Etux	WILLIAM RICHARD HORN II Etux BYRON J. BALL Etux BRAYTON L. COONS Etux WARREN M. BAUGHMAN CLYDE G. WYKER HABEL E. FORWERCK IVAN I. KRISTOFFY Etux		✓	11-10-72	343	752-753	3000			"
			TOMMY LEE HRATH Etux WARREN M. BAUGHMAN Etux ORD. NO. 79-52 LESTER A. FOREMAN Etux G. PARKER KENNEDY Etux JEFFREY L. ZELL Etux ESTHER C. SMITH	WILLIAM RICHARD HORN II Etux BYRON J. BALL Etux BRAYTON L. COONS Etux WARREN M. BAUGHMAN CLYDE G. WYKER HABEL E. FORWERCK IVAN I. KRISTOFFY Etux		✓	1-8-73	344	876	3001			"
			DALLAS ANN ELSE DALLAS ANN ELSE DALLAS ANN ELSE DALLAS ANN ELSE DALLAS ANN ELSE	WILLIAM RICHARD HORN II Etux BYRON J. BALL Etux BRAYTON L. COONS Etux WARREN M. BAUGHMAN CLYDE G. WYKER HABEL E. FORWERCK IVAN I. KRISTOFFY Etux		✓	1-25-73	344	920-921	2982			"
			ROBERT D. BOERSTLER Etux PATRICIA L. McDONALD JOANNE M. BUCK FLOSSIE E. DUNSON DEC'D AMY BILLIAR Etux Wanda M. Dunson Frick Dec'd	WILLIAM RICHARD HORN II Etux BYRON J. BALL Etux BRAYTON L. COONS Etux WARREN M. BAUGHMAN CLYDE G. WYKER HABEL E. FORWERCK IVAN I. KRISTOFFY Etux		✓	1-31-73	345	18	2988			PARK AND SEMINOLE STR.
			ROBERT D. BOERSTLER Etux PATRICIA L. McDONALD JOANNE M. BUCK FLOSSIE E. DUNSON DEC'D AMY BILLIAR Etux Wanda M. Dunson Frick Dec'd	WILLIAM RICHARD HORN II Etux BYRON J. BALL Etux BRAYTON L. COONS Etux WARREN M. BAUGHMAN CLYDE G. WYKER HABEL E. FORWERCK IVAN I. KRISTOFFY Etux		✓	5-1-73	346	580-581	3001			"
			ROBERT D. BOERSTLER Etux PATRICIA L. McDONALD JOANNE M. BUCK FLOSSIE E. DUNSON DEC'D AMY BILLIAR Etux Wanda M. Dunson Frick Dec'd	WILLIAM RICHARD HORN II Etux BYRON J. BALL Etux BRAYTON L. COONS Etux WARREN M. BAUGHMAN CLYDE G. WYKER HABEL E. FORWERCK IVAN I. KRISTOFFY Etux		✓	7-27-73	348	297	2971			"
			ROBERT D. BOERSTLER Etux PATRICIA L. McDONALD JOANNE M. BUCK FLOSSIE E. DUNSON DEC'D AMY BILLIAR Etux Wanda M. Dunson Frick Dec'd	WILLIAM RICHARD HORN II Etux BYRON J. BALL Etux BRAYTON L. COONS Etux WARREN M. BAUGHMAN CLYDE G. WYKER HABEL E. FORWERCK IVAN I. KRISTOFFY Etux		✓	8-23-73	348	879	2971			"
			ROBERT D. BOERSTLER Etux PATRICIA L. McDONALD JOANNE M. BUCK FLOSSIE E. DUNSON DEC'D AMY BILLIAR Etux Wanda M. Dunson Frick Dec'd	WILLIAM RICHARD HORN II Etux BYRON J. BALL Etux BRAYTON L. COONS Etux WARREN M. BAUGHMAN CLYDE G. WYKER HABEL E. FORWERCK IVAN I. KRISTOFFY Etux		✓	10-1-74	355	531	2975	2'	116.4'	"
			ROBERT D. BOERSTLER Etux PATRICIA L. McDONALD JOANNE M. BUCK FLOSSIE E. DUNSON DEC'D AMY BILLIAR Etux Wanda M. Dunson Frick Dec'd	WILLIAM RICHARD HORN II Etux BYRON J. BALL Etux BRAYTON L. COONS Etux WARREN M. BAUGHMAN CLYDE G. WYKER HABEL E. FORWERCK IVAN I. KRISTOFFY Etux		✓	1-9-75	356	842	2978 Pt			25' OFF S. SIDE OF LOT 2978
			ROBERT D. BOERSTLER Etux PATRICIA L. McDONALD JOANNE M. BUCK FLOSSIE E. DUNSON DEC'D AMY BILLIAR Etux Wanda M. Dunson Frick Dec'd	WILLIAM RICHARD HORN II Etux BYRON J. BALL Etux BRAYTON L. COONS Etux WARREN M. BAUGHMAN CLYDE G. WYKER HABEL E. FORWERCK IVAN I. KRISTOFFY Etux		✓	1-21-75	356	902-903	3519 3520			"
			ROBERT D. BOERSTLER Etux PATRICIA L. McDONALD JOANNE M. BUCK FLOSSIE E. DUNSON DEC'D AMY BILLIAR Etux Wanda M. Dunson Frick Dec'd	WILLIAM RICHARD HORN II Etux BYRON J. BALL Etux BRAYTON L. COONS Etux WARREN M. BAUGHMAN CLYDE G. WYKER HABEL E. FORWERCK IVAN I. KRISTOFFY Etux		✓	4-24-75	358	55	2986			"
			ROBERT D. BOERSTLER Etux PATRICIA L. McDONALD JOANNE M. BUCK FLOSSIE E. DUNSON DEC'D AMY BILLIAR Etux Wanda M. Dunson Frick Dec'd	WILLIAM RICHARD HORN II Etux BYRON J. BALL Etux BRAYTON L. COONS Etux WARREN M. BAUGHMAN CLYDE G. WYKER HABEL E. FORWERCK IVAN I. KRISTOFFY Etux		✓	6-25-75	359	42-43	2968			"
			ROBERT D. BOERSTLER Etux PATRICIA L. McDONALD JOANNE M. BUCK FLOSSIE E. DUNSON DEC'D AMY BILLIAR Etux Wanda M. Dunson Frick Dec'd	WILLIAM RICHARD HORN II Etux BYRON J. BALL Etux BRAYTON L. COONS Etux WARREN M. BAUGHMAN CLYDE G. WYKER HABEL E. FORWERCK IVAN I. KRISTOFFY Etux		✓	10-22-75	360	744-746	2982			"
			ROBERT D. BOERSTLER Etux PATRICIA L. McDONALD JOANNE M. BUCK FLOSSIE E. DUNSON DEC'D AMY BILLIAR Etux Wanda M. Dunson Frick Dec'd	WILLIAM RICHARD HORN II Etux BYRON J. BALL Etux BRAYTON L. COONS Etux WARREN M. BAUGHMAN CLYDE G. WYKER HABEL E. FORWERCK IVAN I. KRISTOFFY Etux		✓	10-22-75			2982			"
			ROBERT D. BOERSTLER Etux PATRICIA L. McDONALD JOANNE M. BUCK FLOSSIE E. DUNSON DEC'D AMY BILLIAR Etux Wanda M. Dunson Frick Dec'd	WILLIAM RICHARD HORN II Etux BYRON J. BALL Etux BRAYTON L. COONS Etux WARREN M. BAUGHMAN CLYDE G. WYKER HABEL E. FORWERCK IVAN I. KRISTOFFY Etux		✓	10-24-75	360	767	2982			"
			ROBERT D. BOERSTLER Etux PATRICIA L. McDONALD JOANNE M. BUCK FLOSSIE E. DUNSON DEC'D AMY BILLIAR Etux Wanda M. Dunson Frick Dec'd	WILLIAM RICHARD HORN II Etux BYRON J. BALL Etux BRAYTON L. COONS Etux WARREN M. BAUGHMAN CLYDE G. WYKER HABEL E. FORWERCK IVAN I. KRISTOFFY Etux		✓	12-30-75	361	674-675	2980 2981 2982			"
			ROBERT D. BOERSTLER Etux PATRICIA L. McDONALD JOANNE M. BUCK FLOSSIE E. DUNSON DEC'D AMY BILLIAR Etux Wanda M. Dunson Frick Dec'd	WILLIAM RICHARD HORN II Etux BYRON J. BALL Etux BRAYTON L. COONS Etux WARREN M. BAUGHMAN CLYDE G. WYKER HABEL E. FORWERCK IVAN I. KRISTOFFY Etux		✓	6-3-76	364	504-505	2971			"
			ROBERT D. BOERSTLER Etux PATRICIA L. McDONALD JOANNE M. BUCK FLOSSIE E. DUNSON DEC'D AMY BILLIAR Etux Wanda M. Dunson Frick Dec'd	WILLIAM RICHARD HORN II Etux BYRON J. BALL Etux BRAYTON L. COONS Etux WARREN M. BAUGHMAN CLYDE G. WYKER HABEL E. FORWERCK IVAN I. KRISTOFFY Etux		✓	7-15-76	365	284	2449			No TRANSFER
			ROBERT D. BOERSTLER Etux PATRICIA L. McDONALD JOANNE M. BUCK FLOSSIE E. DUNSON DEC'D AMY BILLIAR Etux Wanda M. Dunson Frick Dec'd	WILLIAM RICHARD HORN II Etux BYRON J. BALL Etux BRAYTON L. COONS Etux WARREN M. BAUGHMAN CLYDE G. WYKER HABEL E. FORWERCK IVAN I. KRISTOFFY Etux		✓	11-26-76	367	892-893	2971			"
			ROBERT D. BOERSTLER Etux PATRICIA L. McDONALD JOANNE M. BUCK FLOSSIE E. DUNSON DEC'D AMY BILLIAR Etux Wanda M. Dunson Frick Dec'd	WILLIAM RICHARD HORN II Etux BYRON J. BALL Etux BRAYTON L. COONS Etux WARREN M. BAUGHMAN CLYDE G. WYKER HABEL E. FORWERCK IVAN I. KRISTOFFY Etux		✓	1-5-77	368	466-468	2997 Pt. 2998			"
			ROBERT D. BOERSTLER Etux PATRICIA L. McDONALD JOANNE M. BUCK FLOSSIE E. DUNSON DEC'D AMY BILLIAR Etux Wanda M. Dunson Frick Dec'd	WILLIAM RICHARD HORN II Etux BYRON J. BALL Etux BRAYTON L. COONS Etux WARREN M. BAUGHMAN CLYDE G. WYKER HABEL E. FORWERCK IVAN I. KRISTOFFY Etux		✓	3-1-77	369	142-187	2975 Pt. 2976	2'	116.4'	"
			ROBERT D. BOERSTLER Etux PATRICIA L. McDONALD JOANNE M. BUCK FLOSSIE E. DUNSON DEC'D AMY BILLIAR Etux Wanda M. Dunson Frick Dec'd	WILLIAM RICHARD HORN II Etux BYRON J. BALL Etux BRAYTON L. COONS Etux WARREN M. BAUGHMAN CLYDE G. WYKER HABEL E. FORWERCK IVAN I. KRISTOFFY Etux		✓	3-7-77	369	188	2449			"
			ROBERT D. BOERSTLER Etux PATRICIA L. McDONALD JOANNE M. BUCK FLOSSIE E. DUNSON DEC'D AMY BILLIAR Etux Wanda M. Dunson Frick Dec'd	WILLIAM RICHARD HORN II Etux BYRON J. BALL Etux BRAYTON L. COONS Etux WARREN M. BAUGHMAN CLYDE G. WYKER HABEL E. FORWERCK IVAN I. KRISTOFFY Etux		✓	4-25-77	370	21-22	Pt. 3521			New Survey
			ROBERT D. BOERSTLER Etux PATRICIA L. McDONALD JOANNE M. BUCK FLOSSIE E. DUNSON DEC'D AMY BILLIAR Etux Wanda M. Dunson Frick Dec'd	WILLIAM RICHARD HORN II Etux BYRON J. BALL Etux BRAYTON L. COONS Etux WARREN M. BAUGHMAN CLYDE G. WYKER HABEL E. FORWERCK IVAN I. KRISTOFFY Etux		✓	4-26-77	372	69-201	2449 3000			"
			ROBERT D. BOERSTLER Etux PATRICIA L. McDONALD JOANNE M. BUCK FLOSSIE E. DUNSON DEC'D AMY BILLIAR Etux Wanda M. Dunson Frick Dec'd	WILLIAM RICHARD HORN II Etux BYRON J. BALL Etux BRAYTON L. COONS Etux WARREN M. BAUGHMAN CLYDE G. WYKER HABEL E. FORWERCK IVAN I. KRISTOFFY Etux		✓	5-15-78	372	276-277	2971			"
			ROBERT D. BOERSTLER Etux PATRICIA L. McDONALD JOANNE M. BUCK FLOSSIE E. DUNSON DEC'D AMY BILLIAR Etux Wanda M. Dunson Frick Dec'd	WILLIAM RICHARD HORN II Etux BYRON J. BALL Etux BRAYTON L. COONS Etux WARREN M. BAUGHMAN CLYDE G. WYKER HABEL E. FORWERCK IVAN I. KRISTOFFY Etux		✓	6-14-78	376	822-823	2986			"
			ROBERT D. BOERSTLER Etux PATRICIA L. McDONALD JOANNE M. BUCK FLOSSIE E. DUNSON DEC'D AMY BILLIAR Etux Wanda M. Dunson Frick Dec'd	WILLIAM RICHARD HORN II Etux BYRON J. BALL Etux BRAYTON L. COONS Etux WARREN M. BAUGHMAN CLYDE G. WYKER HABEL E. FORWERCK IVAN I. KRISTOFFY Etux		✓	3-27-79	382	178-179	3004A-3517			"
			ROBERT D. BOERSTLER Etux PATRICIA L. McDONALD JOANNE M. BUCK FLOSSIE E. DUNSON DEC'D AMY BILLIAR Etux Wanda M. Dunson Frick Dec'd	WILLIAM RICHARD HORN II Etux BYRON J. BALL Etux BRAYTON L. COONS Etux WARREN M. BAUGHMAN CLYDE G. WYKER HABEL E. FORWERCK IVAN I. KRISTOFFY Etux		✓	9-10-79	384	432-433	3001			"
			ROBERT D. BOERSTLER Etux PATRICIA L. McDONALD JOANNE M. BUCK FLOSSIE E. DUNSON DEC'D AMY BILLIAR Etux Wanda M. Dunson Frick Dec'd	WILLIAM RICHARD HORN II Etux BYRON J. BALL Etux BRAYTON L. COONS Etux WARREN M. BAUGHMAN CLYDE G. WYKER HABEL E. FORWERCK IVAN I. KRISTOFFY Etux		✓	8-10-77	384	440-441	2967			"
			ROBERT D. BOERSTLER Etux PATRICIA L. McDONALD JOANNE M. BUCK FLOSSIE E. DUNSON DEC'D AMY BILLIAR Etux Wanda M. Dunson Frick Dec'd	WILLIAM RICHARD HORN II Etux BYRON J. BALL Etux BRAYTON L. COONS Etux WARREN M. BAUGHMAN CLYDE G. WYKER HABEL E. FORWERCK IVAN I. KRISTOFFY Etux		✓	9-19-79	385	26-27	2970			"
			ROBERT D. BOERSTLER Etux PATRICIA L. McDONALD JOANNE M. BUCK FLOSSIE E. DUNSON DEC'D AMY BILLIAR Etux Wanda M. Dunson Frick Dec'd	WILLIAM RICHARD HORN II Etux BYRON J. BALL Etux BRAYTON L. COONS Etux WARREN M. BAUGHMAN CLYDE G. WYKER HABEL E. FORWERCK IVAN I. KRISTOFFY Etux		✓	12-13-79	386	246-248				"
			ROBERT D. BOERSTLER Etux PATRICIA L. McDONALD JOANNE M. BUCK FLOSSIE E. DUNSON DEC'D AMY BILLIAR Etux Wanda M. Dunson Frick Dec'd	WILLIAM RICHARD HORN II Etux BYRON J. BALL Etux BRAYTON L. COONS Etux WARREN M. BAUGHMAN CLYDE G. WYKER HABEL E. FORWERCK IVAN I. KRISTOFFY Etux		✓	2-29-80	387	3/4	3004 Pt. 3517			"
			ROBERT D. BOERSTLER Etux PATRICIA L. McDONALD JOANNE M. BUCK FLOSSIE E. DUNSON DEC'D AMY BILLIAR Etux Wanda M. Dunson Frick Dec'd	WILLIAM RICHARD HORN II Etux BYRON J. BALL Etux BRAYTON L. COONS Etux WARREN M. BAUGHMAN CLYDE G. WYKER HABEL E. FORWERCK IVAN I. KRISTOFFY Etux		✓	6-23-80	388	261-263	3523-A, 3524-B 3522-B, 3522-A			3524-C
			ROBERT D. BOERSTLER Etux PATRICIA L. McDONALD JOANNE M. BUCK FLOSSIE E. DUNSON DEC'D AMY BILLIAR Etux Wanda M. Dunson Frick Dec'd	WILLIAM RICHARD HORN II Etux BYRON J. BALL Etux BRAYTON L. COONS Etux WARREN M. BAUGHMAN CLYDE G. WYKER HABEL E. FORWERCK IVAN I. KRISTOFFY Etux		✓	9-16-80	389	268-269	3517 Pt. 3004			"
			ROBERT D. BOERSTLER Etux PATRICIA L. McDONALD JOANNE M. BUCK FLOSSIE E. DUNSON DEC'D AMY BILLIAR Etux Wanda M. Dunson Frick Dec'd	WILLIAM RICHARD HORN II Etux BYRON J. BALL Etux BRAYTON L. COONS Etux WARREN M. BAUGHMAN CLYDE G. WYKER HABEL E. FORWERCK IVAN I. KRISTOFFY Etux		✓	7-13-81	392	811-812	2967			"
5245			ROBERT D. BOERSTLER Etux PATRICIA L. McDONALD JOANNE M. BUCK FLOSSIE E. DUNSON DEC'D AMY BILLIAR Etux Wanda M. Dunson Frick Dec'd	WILLIAM RICHARD HORN II Etux BYRON J. BALL Etux BRAYTON L. COONS Etux WARREN M. BAUGHMAN CLYDE G. WYKER HABEL E. FORWERCK IVAN I. KRISTOFFY Etux	0.020	✓	1-21-82	394	990-991				New Survey
5245			ROBERT D. BOERSTLER Etux PATRICIA L. McDONALD JOANNE M. BUCK FLOSSIE E. DUNSON DEC'D AMY BILLIAR Etux Wanda M. Dunson Frick Dec'd	WILLIAM RICHARD HORN II Etux BYRON J. BALL Etux BRAYTON L. COONS Etux WARREN M. BAUGHMAN CLYDE G. WYKER HABEL E. FORWERCK IVAN I. KRISTOFFY Etux	0.062	✓	1-21-82	394	892-893				" "
5245			ROBERT D. BOERSTLER Etux PATRICIA L. McDONALD JOANNE M. BUCK FLOSSIE E. DUNSON DEC'D AMY BILLIAR Etux Wanda M. Dunson Frick Dec'd	WILLIAM RICHARD HORN II Etux BYRON J. BALL Etux BRAYTON L. COONS Etux WARREN M. BAUGHMAN CLYDE G. WYKER HABEL E. FORWERCK IVAN I. KRISTOFFY Etux	0.054	✓	1-21-82	394	994-995				" "
5245			ROBERT D. BOERSTLER Etux PATRICIA L. McDONALD JOANNE M. BUCK FLOSSIE E. DUNSON DEC'D AMY BILLIAR Etux Wanda M. Dunson Frick Dec'd	WILLIAM RICHARD HORN II Etux BYRON J. BALL Etux BRAYTON L. COONS Etux WARREN M. BAUGHMAN CLYDE G. WYKER HABEL E. FORWERCK IVAN I. KRISTOFFY Etux	0.062	✓	1-21-82	394	996-997				" "
5245			ROBERT D. BOERSTLER Etux PATRICIA L. McDONALD JOANNE M. BUCK FLOSSIE E. DUNSON DEC'D AMY BILLIAR Etux Wanda M. Dunson Frick Dec'd	WILLIAM RICHARD HORN II Etux BYRON J. BALL Etux BRAYTON L. COONS Etux WARREN M. BAUGHMAN CLYDE G. WYKER HABEL E. FORWERCK IVAN I. KRISTOFFY Etux	0.012	✓	1-21-82	394	778-779	2980, 2981			" "
5245			ROBERT D. BOERSTLER Etux PATRICIA L. McDONALD JOANNE M. BUCK FLOSSIE E. DUNSON DEC'D AMY BILLIAR Etux Wanda M. Dunson Frick Dec'd	WILLIAM RICHARD HORN II Etux BYRON J. BALL Etux BRAYTON L. COONS Etux WARREN M. BAUGHMAN CLYDE G. WYKER HABEL E. FORWERCK IVAN I. KRISTOFFY Etux	0.062	✓	4-15-82	395	710	2980, 2981			" "
			ROBERT D. BOERSTLER Etux PATRICIA L. McDONALD JOANNE M. BUCK FLOSSIE E. DUNSON DEC'D AMY BILLIAR Etux Wanda M. Dunson Frick Dec'd	WILLIAM RICHARD HORN II Etux BYRON J. BALL Etux BRAYTON L. COONS Etux WARREN M. BAUGHMAN CLYDE G. WYKER HABEL E. FORWERCK IVAN I. KRISTOFFY Etux		✓	6-29-82	396	523-524	3001			"
			ROBERT D. BOERSTLER Etux PATRICIA L. McDONALD JOANNE M. BUCK FLOSSIE E. DUNSON DEC'D AMY BILLIAR Etux Wanda M. Dunson Frick Dec'd	WILLIAM RICHARD HORN II Etux BYRON J. BALL Etux BRAYTON L. COONS Etux WARREN M. BAUGHMAN CLYDE G. WYKER HABEL E. FORWERCK IV									

SURVEY OR SECTION	SUB. NO.	NO. ACRES	GRANTOR	GRANTEE	ACRES TRANS'FRD	TRANS.	DATE OF TRANSFER	DEED		LOT NO.	SIZE		REMARKS
								VOL.	PAGE		FRONT	DEPTH	
			ROBERT E. NOBLE DEC'D Lana Noble etal Jeanette Thomas Raymond E. Barrett etux	LANA NOBLE ETAL Jeanette Thomas Susan K. Givler John P. Reser etal		✓ ✓ ✓ ✓	4-13-83 9-9-83 9-9-83 10-21-83	399 401 401 402	119/720 678-679 680 202	2968 2968 2968 2980,2981			



SEE SHEET 41

SEE SHEET 54

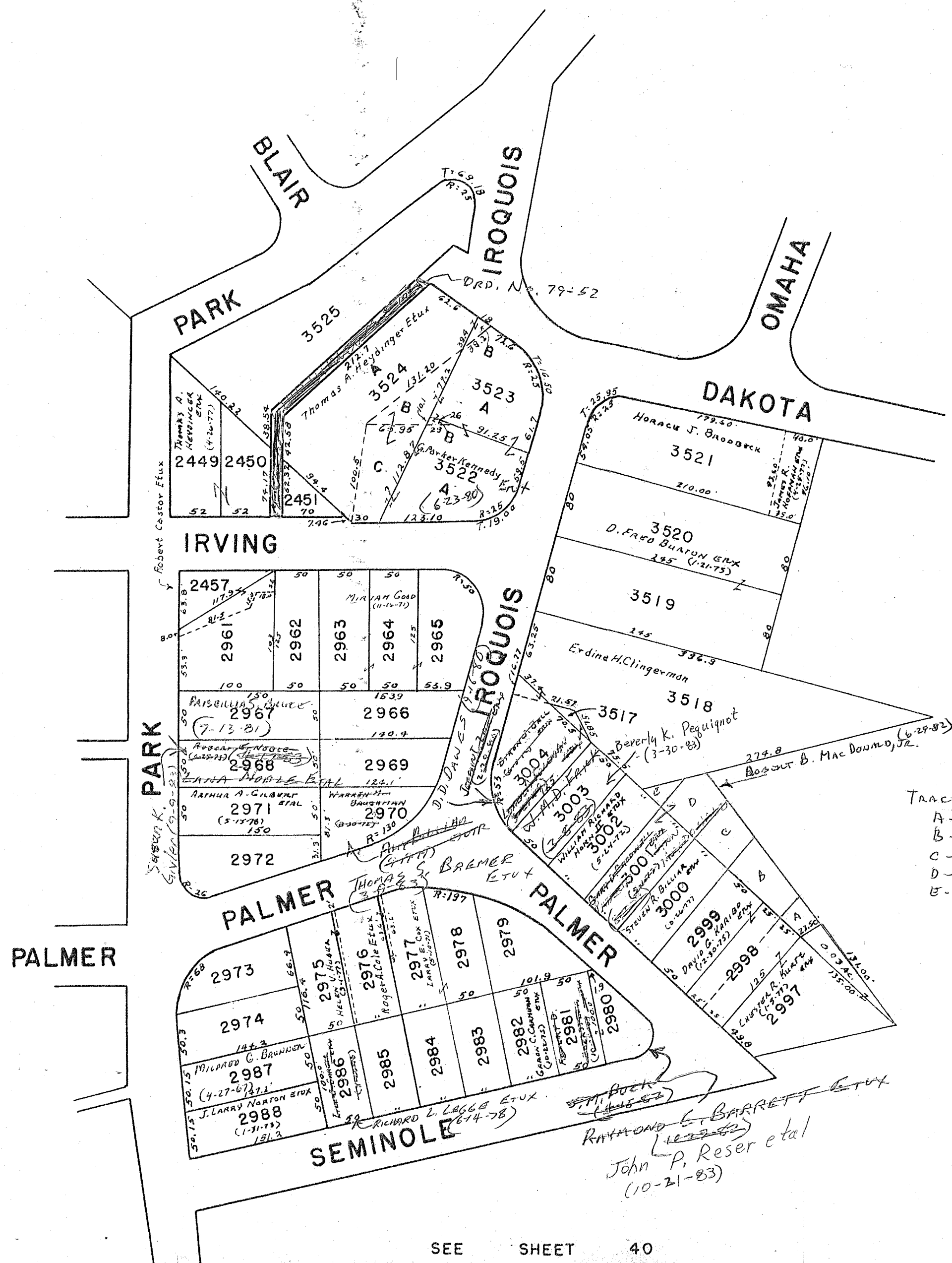

- TRACTS
- A - 0.020 ac - Chester R. Kuntz et ux (1-21-81)
 - B - 0.062 ac - David G. Kariso et ux (1-21-81)
 - C - 0.054 ac - Steven R. Williams et ux (1-21-81)
 - D - 0.062 ac - Patricia E. MacDonnell et ux (1-21-81)
 - E - 0.012 ac - William Richard Horn II et ux (1-21-81)

SURVEY OR SECTION	SUB. NO.	NO. ACRES	GRANTOR	GRANTEE	ACRES TRANSFER	TRANS.	DATE OF TRANSFER	DEED		LOT NO.	SIZE		REMARKS
								VOL.	PAGE		FRONT	DEPTH	
5245	388	0.52	CRAIG B. FENTON ETUX	HENRY WEISE	0.52	✓	5-3-71	334	876-877		150.0'	150.0'	
5245	388	0.52	HENRY WEISE	CRAIG B. FENTON ETUX	0.52	✓	5-3-71	334	878-879		150.0'	150.0'	
5245	391	0.52	WILLIAM L. LARIN ETUX	E. RICHARD FLEET	0.52	✓	7-22-71	336	167-168				
5245	391	0.52	RICHARD W. STANG ETUX	MARY E. SHAWVER	0.52	✓	3-22-72	339	487-488	3526-3527			
5245	391	0.52	MARY E. SHAWVER	RICHARD W. STANG	0.52	✓	3-22-72	339	487-490	3526-3527			
5245	391	0.52	E. RICHARD FLEET ETUX	ROBERT S. TRIPLETT ETUX	0.52	✓	8-1-72	342	334				
5245	391	0.52	RICHARD W. COOK ETUX	RALPH CORWIN ETUX	0.52	✓	11-10-72	343	785				PART OF LOT 3580
5245	391	0.52	RALPH CORWIN ETUX	RICHARD W. COOK ETUX	0.52	✓	11-10-72	343	786-787				PART OF LOT 3579
5245	391	0.52	THOMAS GLENN YOUNG ETUX	VERNON W. HARRUFF ETUX	0.52	✓	2-28-73	345	443-444	3603			
5245	391	0.52	CLARENCE ERNEST KNOX ETUX	ARNALDO R. ROLDAN ETUX	0.52	✓	8-6-73	348	448				
5245	391	0.52	ALICE C. BRAND	DONALD LANESE ETUX	0.52	✓	8-22-73	348	859				
5245	391	0.54	RALPH W. LEGER DEC'D	ROBERT C. KELLOGG ETUX	0.54	✓	2-22-74	351	424-427				
5245	391	0.54	NEVIN C. GARLING ETUX	DOLORES ANN GILLESPIE	0.54	✓	7-30-74	354	387	3607, 3608 P. 3573	10'	141.75'	
5245	391	0.54	MILDRED HATCHER	TIM HUFFMAN ETUX	0.54	✓	9-1-74	358	1950	3572			
5245	391	0.62	ROBERT T. GILL ETUX	GRANT K. VARIAN ETUX	0.62	✓	10-11-74	355	690				
5245	391	0.03	GRETCHEN J. WOOD (DOL'D)	FREDERICK G. WOOD	0.03	✓	1-9-75	356	248				
5245	391	0.03	LOWELL E. LEVAN ETUX	CHARLES E. BURNS ETUX	0.03	✓	3-21-75	357	586-587	3616			
5245	391	0.03	VERNON W. HARRUFF ETUX	ROBERT LEE CONKLIN ETUX	0.03	✓	8-11-75	359	635-636	3603			AND PART OF AVACATED STR.
5245	391	0.03	EARL W. MILLER DEC'D	EILEEN MILLER ETAL	0.03	✓	1-2-75	361	730-731	3575, 3576, 3577			
5245	391	0.99	FRED H. ELSE ETUX	DOROTHY M. CURRAN	0.99	✓	7-28-76	365	519-521				
5245	391	0.99	DOROTHY M. CURRAN Q. C.	DALLAS ANN ELSE	0.99	✓	7-28-76	365	522-524				Q. C.
5245	391	0.99	MOSES G. WELLMAN ETUX	RICHARD E. CARNES ETUX	0.99	✓	8-9-76	365	719	3582			
5245	391	0.02	GRANT K. VARIAN ETUX	MARILYN SCOTT	0.02	✓	12-17-76	368	231-233				
5245	391	0.02	MARILYN SCOTT	GRANT K. VARIAN ETUX	0.02	✓	12-17-76	368	234-236				
5245	391	0.03	FREDERICK G. WOOD	CHESTER R. KURTZ ETUX	0.03	✓	1-5-77	368	466-468				
5245	391	0.58	Russell B. Winger	CHARLES R. RICE ETUX	0.58	✓	1-19-77	368	610-619	3610			
5245	391	0.002	DONALD D. LANESE ETUX	TANGLE WOOD CORP.	0.002	✓	2-4-77	368	849-850				
5245	391	0.35	WALTER L. LAMB	JAMES R. HOFMANN ETUX	0.35	✓	3-31-77	369	507-508				
5245	391	0.52	Robert S. Triplett Etux	Thomas E. Comstock Etux	0.52	✓	6-10-77	370	902				
5245	391	0.52	THOMAS E. COMSTOCK ETUX	TERRY E. POLING ETUX	0.52	✓	9-9-77	372	541-542				
5245	391	0.52	KENNETH W. CRISSMAN, SR. ETUX	Russell B. Winger	0.52	✓	11-8-77	373	688-689	3604-3605			
5245	391	0.52	TIM HUFFMAN ETUX	NORMA J. LOEHR	0.52	✓	11-25-77	373	787-788	3572 P. 3573			
5245	391	0.88	Edward C. Thompson (Daid)	FRANCES E. THOMPSON	0.88	✓	7-7-78	377	396/397	3615			
5245	391	0.88	FRANCES E. THOMPSON	ROBERT L. CARTER, JR. ETUX	0.88	✓	7-7-78	377	398/400	3615			
5245	391	0.52	ROBERT LEE CONKLIN ETUX	CLETIS C. CALMENS ETUX	0.52	✓	7-7-78	377	407	3603			1/2 HALF OF VACATED STREET
5245	391	0.002	TERRY E. POLING ETUX	DAVID L. JAMES ETUX	0.002	✓	2-16-79	381	616-617				
5245	391	0.58	TANGLEWOOD CORP.	LAURETTE J. LOUGHRIDGE, JR.	0.58	✓	5-11-79	382	909/907				
5245	391	0.58	CHARLES E. BURNS ETAL	KATHERINE L. SODT	0.58	✓	5-11-79	382	879/894	3616			
5245	391	0.58	KATHERINE L. SODT	CHARLES E. BURNS	0.58	✓	5-11-79	382	875/896	3616			
5245	391	0.62	MARGARET H. WENTHLY (Lovan)	JOSEPH E. BARN ETUX	0.62	✓	10-18-79	385	542/543	3606			
5245	391	0.62	ARNALDO R. ROLDAN ETUX	WESTERMAN BUILDERS, INC.	0.62	✓	3-10-80	387	119/121				
5245	391	0.62	WESTERMAN BUILDERS, INC.	WILLIAM K. LEHMANN ETUX	0.62	✓	6-17-80	388	159/160				
5245	391	0.62	CHARLES E. BURNS	DAVID W. STUPP	0.62	✓	10-27-80	389	896/897	3616			
5245	391	0.52	Jerome W. Ritter	Joanne H. Ritter	0.52	✓	3-5-81	391	331/332	3611, 3612, 3613			
5245	391	2.00	DAVID L. JAMES ETUX	ALICE V. BREWER	2.00	✓	10-16-81	394	551/560	ALSO V. 394 P. 160-169			
5245	391	2.00	LILLIAN I. EMMONS (Daid)	ELAINE S. COPPS	2.00	✓	10-16-81	394	571/580				
5245	391	2.00	JAMES W. EMMONS (Daid)	ELAINE S. COPPS	2.00	✓	10-16-81	394	571/600				
5245	391	0.52	MARY E. BEACH DEL'D	DOUGLAS W. BEACH	0.52	✓	4-12-82	395	167/168	P. 3573, 3574	55'	135'	
5245	391	0.52	Russell B. Winger	Dow D. Thomas	0.52	✓	3-31-83	399	518/519	3604			
5245	391	0.52	" " " "	ROBERT E. HEIDER	0.52	✓	3-31-83	399	516/517	3605			
5245	391	0.52	MARY K. Winger	Dow D. Thomas	0.52	✓	6-15-83	400	565	3604			
5245	391	0.52	Dow D. Thomas	DENNIS A. McCLEMENT	0.52	✓	6-15-83	400	566/567	3604			
5245	391	0.52	Mary K. Winger	Robert E. Heiger	0.52	✓	10-5-83	401	962	3605			
5245	391	0.52	John E. Baker Etux	John M. Anderson Etux	0.52	✓	4-23-84	404	551	3606			



SEE PAGE 55

SEE PAGE 53

SEE PAGE 53

SEE PAGE 52

SEE PAGE 62

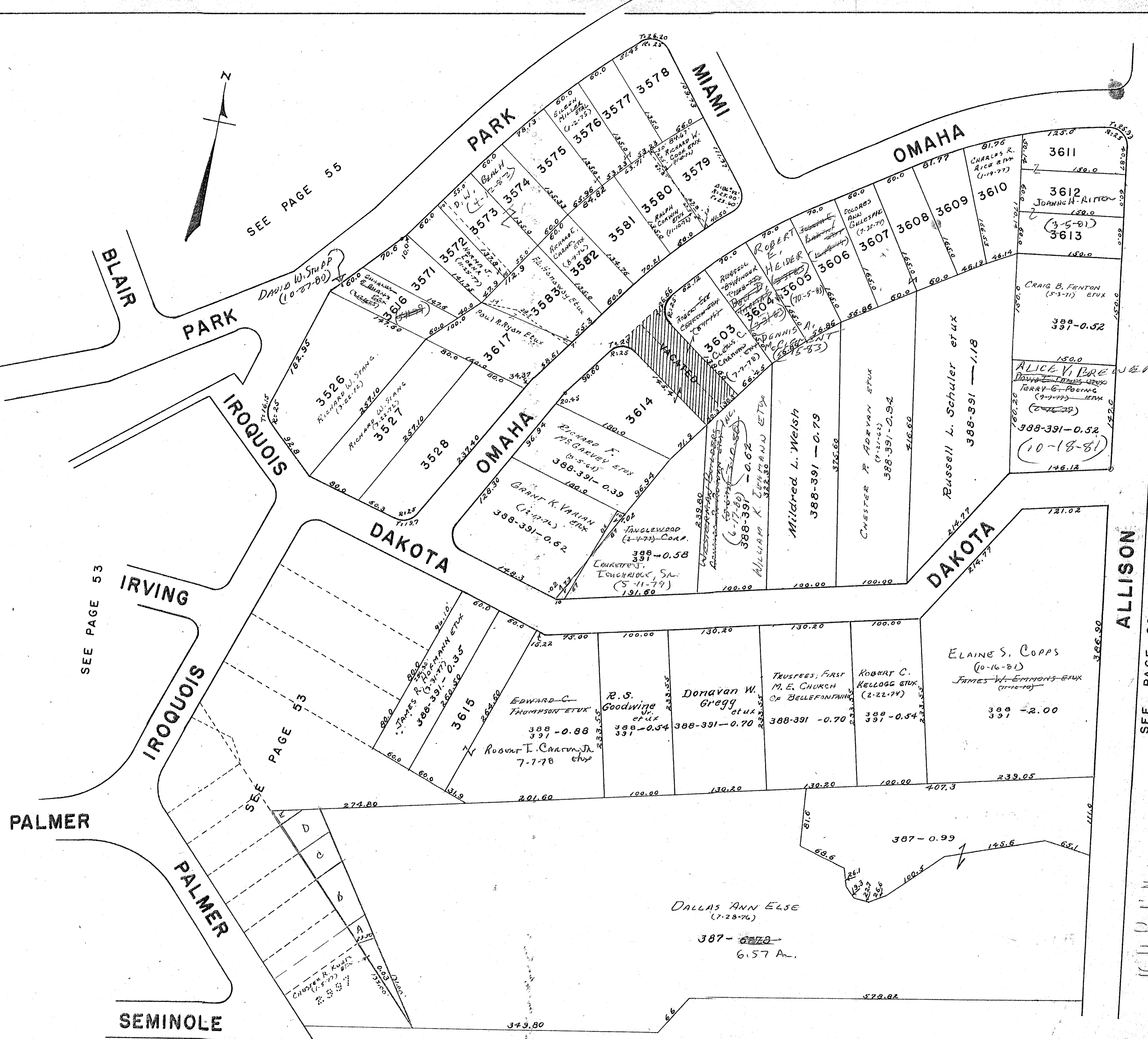

6.780
.020
6.760
.062
6.698
.054
6.644
.062
6.582
.012
6.570

SURVEY OR SECTION	SUB. NO.	NO. ACRES	GRANTOR	GRANTEE	ACRES TRANSFER	TRANS.	DATE OF TRANSFER	DEED		LOT NO.	SIZE		REMARKS
								VOL.	PAGE		FRONT	DEPTH	
			CARL SEIBEL (Dec'd) FRANCES L. MIDSON (Dec'd)	NORMA SEIBEL RALPH A. SCHROER ETUX			4-20-71	334	688	3545 Pt.	85.0'	120.0'	N.E. CORNER.
			C&G INVESTMENTS NORMA SEIBEL	GEORGE H. WELSHEIMER ETUX OWEN R. STANLEY ETUX			6-19-71	335	520-522	3546 Pt.	80.0'	150.0'	S.W. CORNER 80.0' X 150.0'
			HERMAN H. HOSTETLER ETUX ELEN RUDISALL DEC'D	DAVID E. BISHOP MYRTLE RUDISALL			3-6-71	336	444-445	3543 Pt.			INDIAN PARK #3.
			DONALD D. ARBEGAST ETUX JAMES F. HAHN SR. ETUX	JAMES F. HAHN, SR. ETUX RICHARD C. NEED			8-16-71	336	374-525	3545 Pt.	85.0'	120.0'	N.E. CORNER.
			ADRIENNE PRATT EDWIN F. STANG ETUX	EDWIN F. STANG ETUX ADRIENNE PRATT			8-23-71	336	521-628	LOT 3527-3528			PARK RD.
			PAUL E. HURLEY (Dec'd) ESTELLA F. HARTLEY DEC'D	ANNABELLE J. HURLEY CORRIE HARMON	0.36		1-20-72	338	650-653	3554	98.1	101.0	RWSH.
5245		0.36	LOWELL E. LEVAN ETUX FAENE M. DROUILLARD (Dec'd)	JOANNA DODGE PAUL DROUILLARD	0.01		2-1-72	338	779-780	2480 Pt.			RWSH.
			PAUL DROUILLARD HENRY WEISZ	HENRY WEISZ PAUL DROUILLARD ETAL	0.01		2-1-72	338	781-782	2480 Pt.			RWSH.
			PAUL DROUILLARD ETAL WILLIAM L. LARGE ETUX	ROBERT G. INGRAM ETUX JAMES R. DAUM SR. ETUX	0.01		3-29-72	339	602	2478			RWSH.
			DAVID E. DISHOP ETUX LLOYD E. HENRY ETUX	CHARLES O. SHOMAN ETUX RALPH W. SCHULTZ ETUX	0.01		3-29-72	339	603-604	2478			RWSH.
			RALPH W. SCHULTZ ETUX CHARLES O. SASHUIMAN ETUX	BELLEFONTAINE NATIONAL BANK MARY L. SMITH	0.35		5-5-72						BLAIR.
			CORRIE HARMON SHARON E. HARMAN, TRUSTEE	SHARON E. HARMAN, TRUSTEE VIRGIL E. HARMON ETUX	0.01		3-22-72	340	510-511	Pt. 2482			
5245		0.01	FRED E. SEAMON DEC'D MYRTLE RUDASILL DEC'D	ZELLA F. SEAMON JAMES R. HOFFMAN ETUX	0.01		7-17-72	341	600	3544 Pt. 3545	60'		
			CLIFFORD W. PESSSELL DEC'D MARY L. SMITH	GRACE D. PESSSELL NORMA J. YODER	0.01		8-7-72	342	201	3591			
			JAMES R. DAUM SR. ETUX FRANK LEWKOWICZ, JR. ETUX	ROBERT J. BAILEY DAVID L. GLAUNER ETUX	0.01		8-10-72	342	262-263	3591, 3590 Pt. 2			
			EDWIN F. STANG DEC'D GARY N. FIELDS ETUX	EDNA M. STANG ARNALDO R. ROLDAN ETUX	0.01		8-10-72	342	264-265	3591, 3590 Pt. 2			
			LEON E. TAPP ETUX MARILYN A. ROCKHOLD	JOHN R. PETTY ETUX BRENT H. BEALE ETUX	0.01		9-13-72	342	266-267	3591, 3590 Pt. 2			
			FRED A. SEAMON (Dec'd) ZELLA F. SEAMON	ZELLA F. SEAMON THOMAS BOGGS KWAK ETUX	0.01		9-25-72	343	268	3548			
			OWEN R. STANLEY ETUX JOHN R. PETTY ETUX	HENNETH E. CARPENTER ETUX DANA M. PETERS ETAL	0.01		10-20-72	343	427-428	3587, 3588			
			RALPH A. SCHROER ETUX BRENT H. BEALE ETUX	GLADYS B. FLAX MABEL F. GRAHAM	0.01		2-13-73	345	240-241	2482			
			GERALD J. NORRIS ETUX DAVID R. ANGLE ETUX	CHARLES E. IRELAND ETUX MAX E. ORAHOOD ETUX	0.01		2-13-73	345	242-243	2482			
			DANA M. PETERS ETAL WANDA M. FRICK	HENRY J. DOMME ETAL HARRY J. DOMME ETAL	0.01		5-30-73	347	215-216	3587, 3588			
			DAVID L. GLAUNER ETUX GLADYS B. FLAX	EUGENE BISHOP ETAL WILLIAM T. BOWALE	0.01		5-30-73	347	219-220	Pt. B. of Lot 2482			
			MARTHA MARGARET BOWALE (Dec'd) ROY F. STINSON	LOUISE E. K. STINSON ANDREW G. DETRICK ETUX	0.01		5-30-73	347	221-222	Pt. B. of Lot 2482			
			JAMES R. HOFFMAN ETUX MAX J. SHEARER ETUX	GARY W. KAHLER ETUX EARL R. DECKER ETUX	0.01		8-7-73	348	499	3593			INDIAN PARK ADDITION No. 5.
			THOMAS BOGGS KWAK ETUX HAMILTON C. M. PECK ETUX	ROBERT V. NOTOSTINE ETAL ERMA E. SHULTZ	0.01		2-21-74	351	529	Pt. 3592			
			ROBERT J. NOTOSTINE JR. ETUX GARY W. KAHLER ETUX	EARL R. DECKER ETUX EARL R. DECKER ETUX	0.01		3-1-74	351	634-635	3587, 3588			
			GARY W. KAHLER ETUX RICHARD C. NEED	VIRGIL W. KAHLER ETUX GEORGE NEED ETAL	0.01		5-23-74	353	75	3548			
							6-17-74	353	573-574	7601 Pt - 7602			
							9-17-74	355	325-326	2478			
							9-24-74	355	439-440				
							12-27-74	356	626	Pt. 2482	74.2	115.0'	
							4-7-75	357	838	3559			
							5-12-75	358	331	Pt. 3592			
							6-25-75	359	401	3593-3592 Pt.			
							8-4-75	359	545	Pt. 3545	85'	120'	
							3-9-76	362	527-528	Pt. 2482			
							3-25-76	362	709-710	Pt. 3546	80'	150'	
							3-30-76	362	768-769	3559			
							4-9-76	363	61-63	Pt. 3575			
							5-21-76	364	322-324	N. Pt. 3546			
							7-14-76	365	280	Pt. 2482	94.2'	115.0'	
							9-14-76	366	536	Pt. 2482	100'	144.7'	Pt. D.
							2-2-77	368	810	3602			
							4-15-77	369	818-819	3546 Pt.	80'	150'	
							5-24-77	370	479-480	3547			
							6-20-77	370	966-968	3545 Pt.	80'	120'	
							8-23-77	372	229-230	3554			
							9-29-77	372	921	Pt. 2481	52'		52' OFF N.E. SIDE
5245		0.01	ROBERT G. INGRAM ETUX THOMAS BOGGS KWAK ETUX	EARL R. DECKER ETUX ROBERT V. NOTOSTINE ETAL	0.01		10-20-77	373	338-339	3591			E. HALF
			HAMILTON C. M. PECK ETUX ROBERT J. NOTOSTINE JR. ETUX	ERMA E. SHULTZ ARTHUR D. MANNING ETUX	0.01		11-15-77	373	818-819	3592 Pt.			
							2-2-78	374	684	3542 Pt.			
							5-19-78	376	342-343	3592 Pt.			
							8-14-78	378	282-283	2481 Pt.	52'		52' OFF N.E. SIDE
							12-6-78	380	521	Pt. 2480			

SURVEY OR SECTION	SUB. NO.	NO. ACRES	GRANTOR	GRANTEE	ACRES TRANS'FRD	TRANS.	DATE OF TRANSFER	DEED		LOT NO.	SIZE		REMARKS	
								VOL.	PAGE		FRONT	DEPTH		
5245		0.35	ALLEN RAY DRAHOOD (DECD)	NELLIE M. COOPER	0.35	✓	2-16-79	381	601/692	2480 Pt.	56'	200'	N.E. Corner	
			GLADYS B. FLAX ETAL	JAMES N. BOWSHER ETAL		✓	3-19-79	382	74/76	Pt. 3546				
			CLARENCE H. PARKER ETUX	NELLIE M. COOPER UND. 1/2 INT.		✓	5-10-79	382	861/862	Pt. 2480	56'	200'		
			VIRGIL W. KANLON ETUX	WILLIAM J. WEATHERBY		✓	6-21-79	383	643	Pt. 2481				52' N.E. Side
			NELLIE M. COOPER	WILLIAM M. HOON		✓	11-2-79	385	766/767	Pt. 2480	56'	200'		
			ANDREW G. DETRICK ETUX	MICHAEL L. ROSE ETUX		✓	2-19-80	386	902	2554				
			GRACE D. PESSLELL	JAMES R. SHARON ETUX		✓	7-14-80	388	444/445	Pt. 3592				
			DOROTHY W. CORE ETAL	MARGARET R. ROBINSON		✓	8-25-80	388	970/971	3562				
			MARGARET R. ROBINSON	DOROTHY W. CORE		✓	8-25-80	389	972/973	3562				
			GEORGE J. GENSEMER, SR.	ALICE L. GENSEMER, TRUSTEE		✓	2-26-80	391	272/274	3564 Pt.				
			ALICE L. GENSEMER	ALICE L. GENSEMER TRUSTEE		✓	7-1-81	392	707/711	Pt. 3564				
			WILLIAM L. FALVEY	PATRICK L. MUSTAINE		✓	7-16-81	392	862/864	Pt. 3590				
			HENRIETTA Z. YOUNG	GEORGE J. YOUNG		✓	10-20-81	394	86	3560				
			ARNALDO R. ROLDAN (GC.)	LULU ROLDAN		✓	10-23-81	394	113/114					
			ROY F. STINSON (AFFIDAVIT)	LOUISE E. K. STINSON		✓	11-26-82	398	217	3545 Pt.	80'	120'		
LOUISE E. K. STINSON (DECD)	WARREN C. VAN GUNDY ETUX	✓	11-26-82	398	218	3545 Pt.	80'	120'						
RICHARD T. NEELD	MARVIN L. ROCKHOLD ETUX	✓	8-17-83	401	352/353	2480 Pt.								
MICHAEL I. ROSE ETUX	DAVID L. HILL ETUX	✓	9-29-83	401	902/903	3554								
ARNALDO R. ROLDAN ETUX	JEFFREY A. MARTIN ETUX	✓	10-20-83	402	17A									
CARL M. J. ALEXANDER ETAL	PAULINE CULP	✓	12-27-83	402	930/931	2479								
PAULINE CULP	CARL M. J. ALEXANDER	✓	12-29-83	402	932/933	2479								
CHARLES S. TANGER ETUX	SHEILA S. RICKS ETUX	✓	3-30-84	404	196	3550, 3551								

5245

5245

SEE PAGE 43

WILLIAM M. HORN
(11-2-79)

RUSH

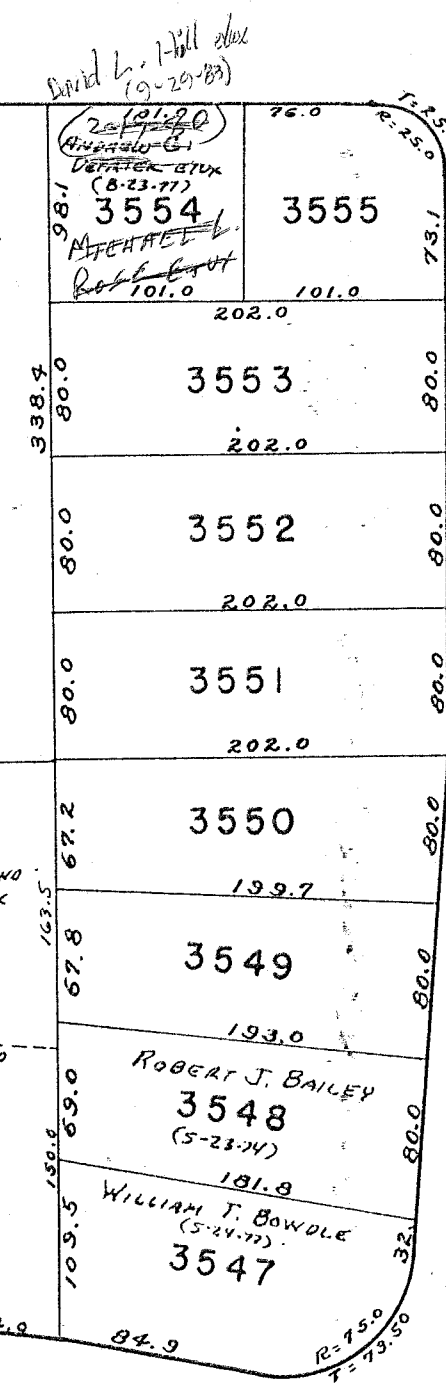
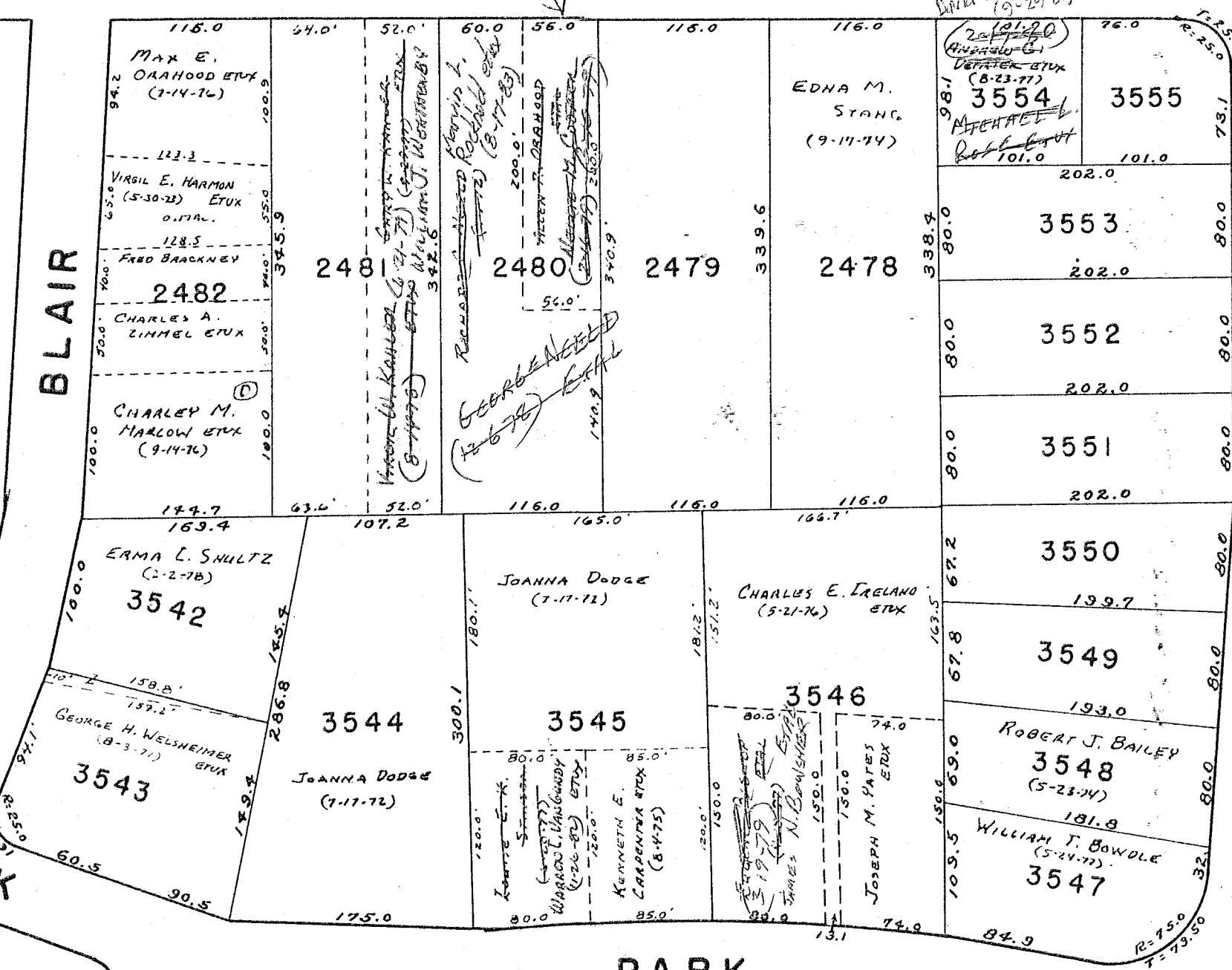

MIAMI

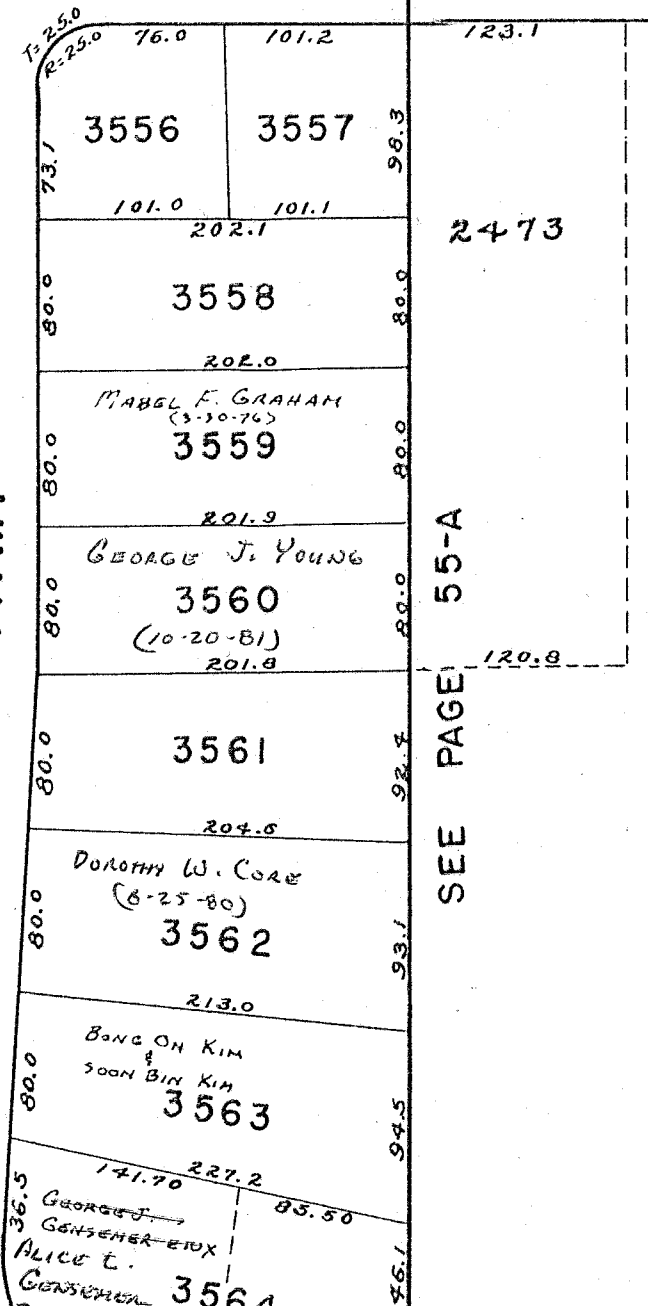

PARK

IROQUOIS

PARK

OMAHA

MIAMI

PARK

OMAHA

ALLISON

SEE PAGE 55-A

SEE PAGE 55-A

SEE PAGE 54

SEE PAGE 63

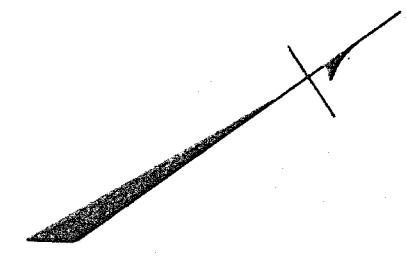

JULY 31, 1956

C-24-A

1"=100'

SURVEY OR SECTION	SUB. NO.	NO. ACRES	GRANTOR	GRANTEE	ACRES TRANS'FRD	TRANS.	DATE OF TRANSFER	DEED		LOT NO.	SIZE		REMARKS
								VOL.	PAGE		FRONT	DEPTH	
5245		.61	CLETIS C. CARMEAN ETUX	TERRENCE L. ERVIN ETUX	.61	✓	1-19-73	344	877				
5245	11	1.13	CAROLINE J. BRACKNEY (De'd)	ROBERT L. BRACKNEY, JR. ETAL	1.13	✓	7-7-75	359	183-186				
5245		0.67	JOSEPH K. ALLEN ETUX	STANLEY W. HUNT ETUX	0.67	✓	7-29-75	359	440				
5245		0.61	TERRENCE L. ERVIN 1/2 INT.	DIANA M. ERVIN	0.61	✓	11-3-77	373	597-598				
5245		2.70 0.90	SARAH B. LONG	ROBERT L. BRACKNEY ETUX	2.70 0.90	✓	1-18-80	386	590/593				

SEE PAGE 55-B

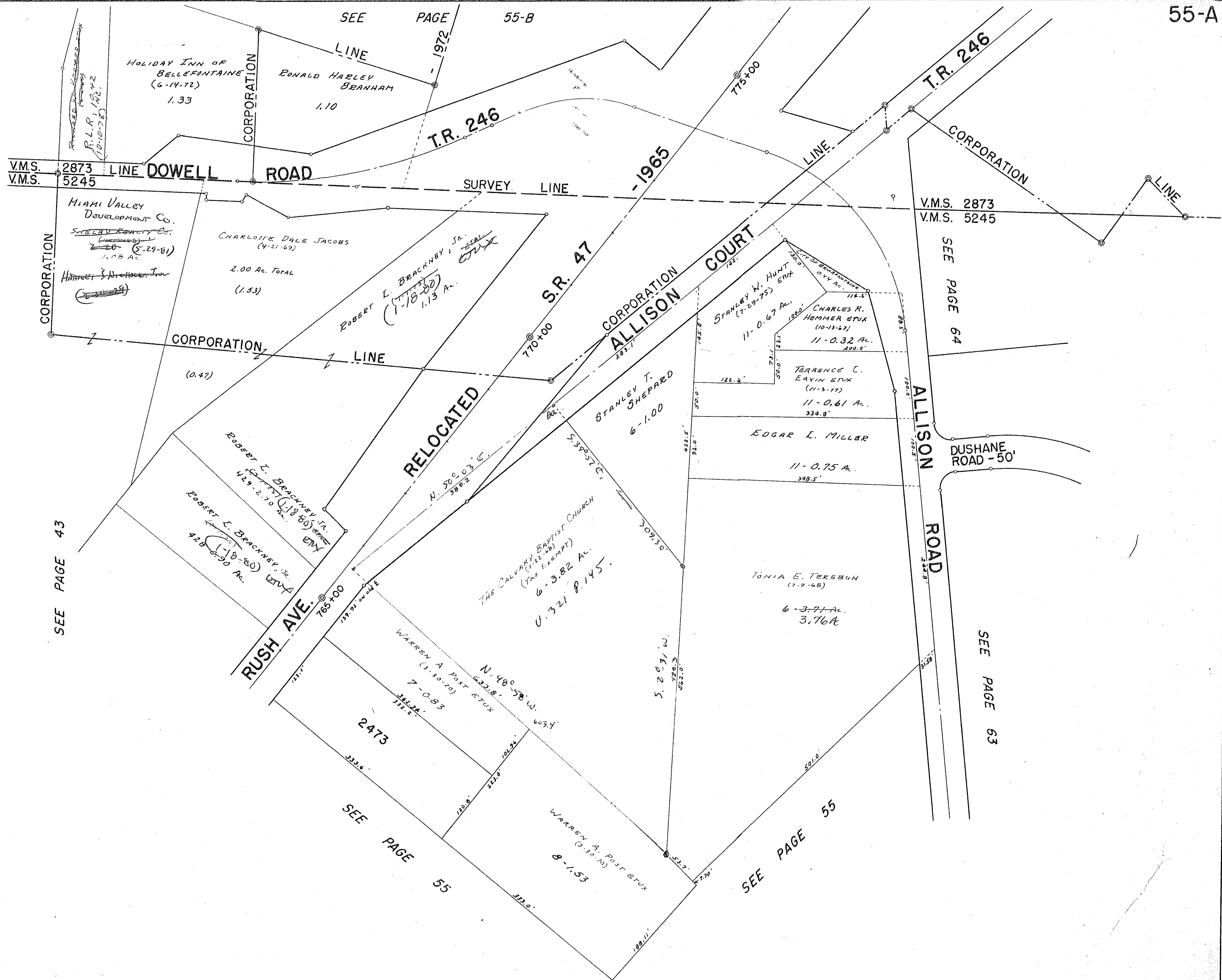

SEE PAGE 43

V.M.S. 2873
V.M.S. 5245

SEE PAGE 64

SEE PAGE 63

SEE PAGE 55

SEE PAGE 55

DRAWN: 4-11-66
DANIEL F. GILBERT

SURVEY OR SECTION	SUB. NO.	NO. ACRES	GRANTOR	GRANTEE	ACRES TRANSFRD	TRANS.	DATE OF TRANSFER	DEED		LOT NO.	SIZE		REMARKS
								VOL.	PAGE		FRONT	DEPTH	
2873		8.07	JOE E. JONES ETAL	ANNEXATION to BELLEFONTAINE	8.07	✓	6-12-72	340	467-4				
2873		0.31	JOE E. JONES ETUX	HOLIDAY INN OF BELLEFONTAINE	0.31	✓	6-14-72	340	487-797				
2873		1.53 + 0.16	RICHARD FLEMING SMITH	HOLIDAY INN OF BELLEFONTAINE	1.53 + 0.16	✓	6-14-72	340	498-1003				
2873		0.21 + 1.51	RICHARD FLEMING SMITH ETAL	HOLIDAY INN OF BELLEFONTAINE	0.21 + 1.51	✓	6-14-72	341	1-4				
2873		1.34	BERNICE LUCILLE RUTLEDGE ETUX	HOLIDAY INN OF BELLEFONTAINE	1.34	✓	6-14-72	340	490-873				
2873	17	0.13	CAROL SUE JAGO (ALEXANDER)	ETUX JOHN DAVID PORTER ETUX	0.13	✓	7-6-73	347	873-874				
2873		0.21 + 1.53	HOLIDAY INN OF BELLEFONTAINE	GULF OIL CORPORATION	0.487	✓	11-6-73	350	414-2				New SURVEY 0.16 out of 0.21 0.05 out of 0.16
2873		12.246	HOLIDAY INN OF BELLEFONTAINE	ROBERT M. SCHWEI	12.246	✓	4-23-78	358	52-54				New SURVEY
2873		1.00, 0.50, 0.42	RICHARD W. KRAMER ETUX	R L R, INC	1.00, 0.50, 0.42	✓	10-10-78	379	610/612				
2873		0.33 + 0.22 + 0.26	JULIUS E. PERKINS ETUX	FORRIS D. Mc KINNON ETUX	0.33 + 0.22 + 0.26	✓	10-17-78	379	735	3569-3570			
2873		0.487	GILLESPIE OIL CO, INC.	TITLE FARMERS BANKING Co.	0.487	✓	12-1-78	380	477/499				
2873		0.487	Gulf Oil Corp.	Robert M. Schwei	0.487	✓	2-24-84	403	825				

U.S.R. 33

RELOCATION - 1965

U.S.R. 68

CORPORATION

CORPORATION

LINE

1973

General Oil Corporation
0.487 Ac.
Robert M. Schwei
(2-24-54)
(149.06)

ROBERT M. SCHWEI
(4-23-71)
12.246 Ac.
"HOLIDAY INN"

Tonia E. TerBush
(6-10-59)
11.89 Ac. Pr.

RELOCATION - 1965

SEE PAGE 44

STREET - 60'

3566
3567
3568
3569
3570

The Farmers Bank Co
14-0.33 Ac.
14-0.22 Ac.
14-0.26 Ac.
14-0.50 Ac.
R.L.R. Inc.
Richard W. Kramer
18-1.00 Ac.

RONALD HARLEY BRANHAM
1.10 Ac.

T.R. 246

S.R. 47

V.M.S. 2873
V.M.S. 5245

DOWELL ROAD

V.M.S. 2873
V.M.S. 5245

MAIN

1440
1441
1442
1443

MIAMI VALLEY DEVELOPMENT Co
(5-27-81)
430 - 742 Ac. Total
(6.34 Ac. In. Corp.)
(1.08 Ac. Out of Corp.)

(1.08 Ac.)

CHARLOTTE DALE JACOBS
(4-21-59)
2.00 Ac. Total
(1.53)

ROBERT I. BRADNEY, JR.
(1-18-80)
1.13 Ac.

RUSH AVE.

ALLISON COURT - 60'

SEE PAGE 55-A

SEE PAGE 43

DRAWN: 8-26-66
DANIEL E. GILBERT

1"=100'

SURVEY OR SECTION	SUB. NO.	NO. ACRES	GRANTOR	GRANTEE	ACRES TRANSFER	TRANS.	DATE OF TRANSFER	DEED		LOT NO.	SIZE		REMARKS
								VOL.	PAGE		FRONT	DEPTH	
			Heritage Court Ltd. Kissell Financing Inc	Kissell Financing Inc. Creative Building Systems Inc		✓	6-3-71	335	316-319	4228-4231-4236-4241-4242-4243			
			JAMES R. OYER. RONALD LEE YEAL ETUX KISSELL FINANCING INC	Sec. of Housing & Urban Dev. SEC. OF HOUSING & URBAN DEV.		✓	6-3-71	335	318-319	4232-4235-4236-4238-4244-4250			
			MICHAEL L. LITTLE ETUX (SHERIFFS DEED) KISSELL FINANCING INC	SEC. OF HOUSING & URBAN DEV. WILLIAM WARWICK ETUX		✓	11-29-71	338	57-38	4229			HERITAGE.
			SEC. OF HOUSING AND URBAN DEV. JAMES T. LYNN S. H. U.D.	GEORGE B. FRY ETUX		✓	9-29-72	339	56b-567	4230			"
			HERITAGE COURT LIMITED PARTNERSHIP. KISSELL-FINANCING INC. PARTNERSHIP HERITAGE COURT LIMITED	WILLIAM WARWICK ETUX CARL L. CHAMBERS ETUX		✓	41-24-72	340	31-33	4261			"
			SECRETARY OF HOUSING AND URBAN DEV.	WILLIAM WARWICK ETUX RICHARD CLIFTON ETUX		✓	7-17-72	341	603-605	4237			
			KISSELL FINANCING INC.	WILLIAM WARWICK ETUX MORTON G. STANLEY ETUX		✓	8-29-72	342	581-582	4259			
			RICHARD L. HOUGHIN ETUX	WILLIAM WARWICK ETUX KENNETH R. CHAMBERLAIN ETUX		✓	12-13-72	344	238-239	4231			
			CREATIVE BUILDINGS, INC.	WILLIAM WARWICK ETUX PERRY DALE DIXON ETAL		✓	1-5-73	344	634-638	4228			
			HERITAGE COURT LIMITED PARTNERSHIP. KISSELL-FINANCING INC. PARTNERSHIP HERITAGE COURT LIMITED	WILLIAM WARWICK ETUX CREATIVE BUILDINGS, INC.		✓	1-5-73	344	634-638	4232			
			SECRETARY OF HOUSING AND URBAN DEV.	CREATIVE BUILDINGS, INC. SONDRA J. BILLINGS		✓	2-7-73	345	157-158	4229			
			KISSELL FINANCING INC.	SONDRA J. BILLINGS		✓	3-15-73	346	873-874	4237			
			RICHARD L. HOUGHIN ETUX	SONDRA J. BILLINGS		✓	5-16-73	346	942	4232, 4235, 4236, 4238 thru 4250			4234 thru 4250
			CREATIVE BUILDINGS, INC.	SONDRA J. BILLINGS		✓	7-12-73	347	985-986	4234			
			KISSELL FINANCING INC.	SONDRA J. BILLINGS		✓	7-12-73	347	987	4239			
			RICHARD L. HOUGHIN ETUX	HAROLD E. SCHERER ETAL		✓	2-11-74	351	276	4252			
			CREATIVE BUILDINGS, INC.	RICHARD L. HOUGHIN ETUX		✓	5-20-74	352	980-981	4253			
			HERITAGE COURT LIMITED PARTNERSHIP. KISSELL-FINANCING INC. PARTNERSHIP HERITAGE COURT LIMITED	DAVID MICHAEL BRUGLER ETUX		✓	9-5-74	355	77-79	4253			
			SECRETARY OF HOUSING AND URBAN DEV.	KISSELL FINANCING, INC.		✓	10-15-74	355	736	4233, 4235, 4238, 4258, 4261, 4263			
			KISSELL FINANCING INC.	THE KISSELL COMPANY		✓	2-26-75	357	300-307	4233, 4235, 4236, 4238, 4254, 4262			
			RICHARD L. HOUGHIN ETUX	WESTERMAN BUILDERS, INC.		✓	2-26-75	357	304-305	4239, 4261, 4262, 4263			
			CREATIVE BUILDINGS, INC.	LAURA DIXON		✓	4-8-75	357	844-845	4237			
			HERITAGE COURT LIMITED PARTNERSHIP. KISSELL-FINANCING INC. PARTNERSHIP HERITAGE COURT LIMITED	GARY L. REPROGLE ETUX		✓	4-5-76	362	856-857	4249			
			SECRETARY OF HOUSING AND URBAN DEV.	REED ARMENTROUT ETUX		✓	8-23-76	366	857-858	4229			
			KISSELL FINANCING INC.	ALBERT E. HOCKLEY III ETUX		✓	10-28-76	367	268-269	4250			
			RICHARD L. HOUGHIN ETUX	DAVID EUGENE SILVERS ETAL		✓	2-28-77	369	126	4237			
			CREATIVE BUILDINGS, INC.	DAVID A. YOUNKMAN		✓	4-1-77	369	618-619	4233, 4235, 4236, 4238, 4239, 4240, 4241, 4242, 4243, 4244			
			HERITAGE COURT LIMITED PARTNERSHIP. KISSELL-FINANCING INC. PARTNERSHIP HERITAGE COURT LIMITED	PATRICK W. O'BRIEN ETUX		✓	5-9-77	370	252	4264			
			SECRETARY OF HOUSING AND URBAN DEV.	DWIGHT K. LONGFELLOW ETUX		✓	5-13-77	370	323	4253			
			KISSELL FINANCING INC.	JUDITH A. LINDGREN		✓	5-18-77	370	408-409	4234			
			RICHARD L. HOUGHIN ETUX	ROBERT M. PIERCE ETUX		✓	7-25-77	371	726	4249			
			CREATIVE BUILDINGS, INC.	THE BUILDING CO.		✓	10-31-77	373	510-511	4233, 4235, 4236, 4238, 4239, 4240, 4241, 4242, 4243, 4244			
			HERITAGE COURT LIMITED PARTNERSHIP. KISSELL-FINANCING INC. PARTNERSHIP HERITAGE COURT LIMITED	CARL A. GILLESPIE ETUX		✓	11-2-77	373	574-575	4256			
			SECRETARY OF HOUSING AND URBAN DEV.	ROBERT FARMER, JR.		✓	11-16-77	373	845-846	4257			
			KISSELL FINANCING INC.	STACY R. SHIRK ETUX		✓	1-23-78	374	601	4229			
			RICHARD L. HOUGHIN ETUX	STEPHEN S. KILGORE ETUX		✓	1-23-78	374	614-615	4235			
			CREATIVE BUILDINGS, INC.	MARION L. ENOCH ETUX		✓	6-30-78	377	279-280	4254			
			HERITAGE COURT LIMITED PARTNERSHIP. KISSELL-FINANCING INC. PARTNERSHIP HERITAGE COURT LIMITED	ROBERT C. KOEN ETUX		✓	7-6-78	377	367-368	4240			
			SECRETARY OF HOUSING AND URBAN DEV.	STEVE F. JOHNSON ETUX		✓	7-17-78	377	572-573	4258			
			KISSELL FINANCING INC.	MARY LOU THOMAS		✓	7-28-78	377	801-802	4261			
			RICHARD L. HOUGHIN ETUX	JESSIE KRONTZ ETUX		✓	1-24-79	381	305-306	4255			
			CREATIVE BUILDINGS, INC.	DALE A. BARNLEY ETUX		✓	7-2-79	381	746-747	4243			
			HERITAGE COURT LIMITED PARTNERSHIP. KISSELL-FINANCING INC. PARTNERSHIP HERITAGE COURT LIMITED	GORDON T. ZELL ETUX		✓	4-9-79	382	762	4253			
			SECRETARY OF HOUSING AND URBAN DEV.	ROBERT H. TAYLOR ETUX		✓	5-18-79	383	551-552	4238			
			KISSELL FINANCING INC.	DONALD R. JONES ETUX		✓	6-4-79	383	354-355	4236			
			RICHARD L. HOUGHIN ETUX	DEBORAH KLOPFENSTEIN		✓	8-8-79	384	399-400	4248			
			CREATIVE BUILDINGS, INC.	LAWRENCE DEAN BAKER ETUX		✓	8-17-79	384	534-535	4263			
			HERITAGE COURT LIMITED PARTNERSHIP. KISSELL-FINANCING INC. PARTNERSHIP HERITAGE COURT LIMITED	GROE A. HENDERSHOT ETUX		✓	9-6-79	384	810	4253			
			SECRETARY OF HOUSING AND URBAN DEV.	THOMAS D. ZIMMELMAN ETUX		✓	10-3-79	385	242-243	4240			
			KISSELL FINANCING INC.	JOAN M. CHRISTIANSEN		✓	1-3-80	386	443-444	4247			
			RICHARD L. HOUGHIN ETUX	ANTONIO GIBBS ETUX		✓	5-28-80	387	796	4238			
			CREATIVE BUILDINGS, INC.	ROBERT A. NAPION ETUX		✓	4-24-81	391	882	4249			
			HERITAGE COURT LIMITED PARTNERSHIP. KISSELL-FINANCING INC. PARTNERSHIP HERITAGE COURT LIMITED	STEVEN WALDEN ETUX		✓	8-31-81	393	442-443	4238			
			SECRETARY OF HOUSING AND URBAN DEV.	GARY T. GRAHAM		✓	11-27-81	394	478	4236			
			KISSELL FINANCING INC.	CIT. FED. SAV. & LOAN ASSOC.		✓	12-7-81	394	556-558	4231			
			RICHARD L. HOUGHIN ETUX	DENNIS PREBLE ETUX		✓	12-18-81	394	718-719	4262			

SURVEY OR SECTION	SUB. NO.	NO. ACRES	GRANTOR	GRANTEE	ACRES TRANSFRD	TRANS.	DATE OF TRANSFER	DEED		LOT NO.	SIZE		REMARKS
								VOL.	PAGE		FRONT	DEPTH	
			DALE A. BARNEY ETAL	SEC. OF HOUSING & URBAN DEV. CO.		✓	2-10-82	395	117/419	4243			
			STEPHEN S. KILGORE ETUX (SHERIFFS DEED)	HUNTINGTON NATIONAL BANK		✓	6-10-82	396	283/1294	4235			
			D.A. YOUNKMAN & SONS, Inc. (THE BUILDING CO)	DAVID A. YOUNKMAN		✓	12-30-82	398	578/579	4232, 4239, 4241, 4242, 4244, 4245, 4246.			
			DAVID A. YOUNKMAN ETUX	TRI-COUNTY HOME BUILDERS, INC.		✓	1-19-83	398	791/792	4233			
			CITIZENS FED. SAV. & LOAN ASSOC.	ROBERT D. WATKINS ETUX		✓	1-31-83	398	713/815	4231			
			SEC. OF H.U.D.	RALPH E. COWGILL ETUX		✓	2-24-83	399	151/152	4243			
			MARY LOU THOMAS	ERNEST E. CARTER JR. ETUX		✓	3-3-83	399	239	4261			
			JOAN M. CHRISTIANSEN	H. U. D.		✓	3-8-83	399	303/305	4247			
			ROBERT A. NAPIER ETAL	F. H. A.		✓	5-20-83	400	687/705	4249			
			Harold E. Scherer	Rita A. Scherer		✓	9-12-83	401	688	4252			
			The Huntington National Bank, Ohio Corp.	Norman H. Russell etal		✓	10-11-83	402	51/52	4235			
			F. H. A.	Stephen W. Scott Etux		✓	10-12-83	402	59/60	4249			
			Tri-County Home Builders, Inc.	Kenneth R. Robb		✓	11-17-83	402	520/522	4233			
			David A. Younkman etux	Fredrick L. Bomer etal		✓	1-9-84	403	4	4239			
			SEC. OF H.U.D.	Ora K. Creek etux		✓	4-4-84	404	274	4247			

SEE PAGE 57

SEE PAGE 46

SEE PAGE 65
LINE

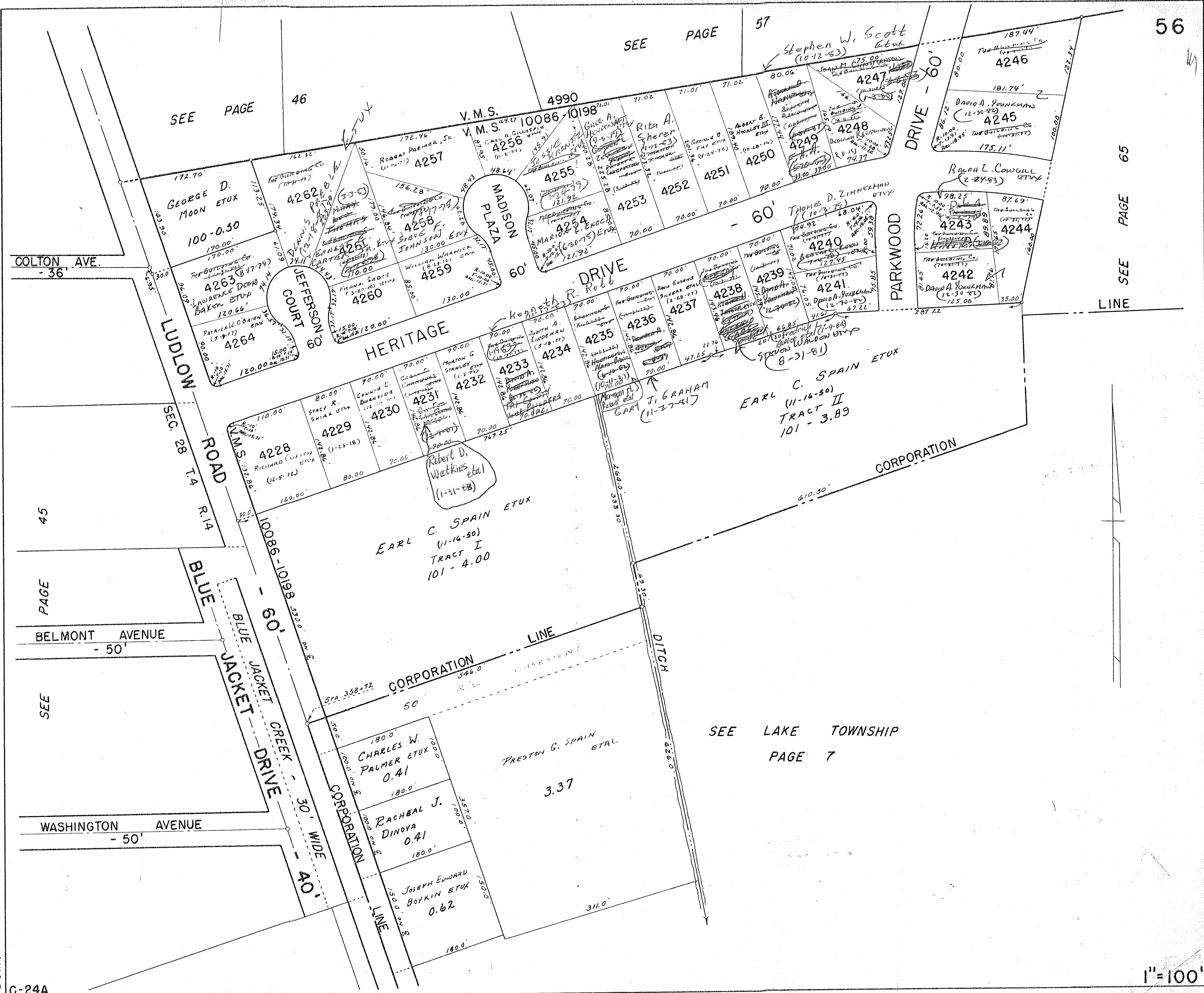

COLTON AVE. - 36'

LUDLOW ROAD

SEC. 28 T. 14 R. 14

BLUE JACKET DRIVE

BELMONT AVENUE - 50'

WASHINGTON AVENUE - 50'

HERITAGE DRIVE

MADISON PLAZA

PARKWOOD DRIVE

CORPORATION

DITCH

EARL C. SPAIN ETUX
(11-16-50)
TRACT I
101 - 4.00

CHARLES W. PALMER ETUX
0.41

RACHEAL J. DINOVA
0.41

JOSEPH EDWARD BOYKIN ETUX
0.62

PRESTON G. SPAIN ETAL
3.37

SEE LAKE TOWNSHIP
PAGE 7

DRANN 12-28-65 J.D.E.G.

C-24A

1"=100'

SURVEY OR SECTION	SUB. NO.	NO. ACRES	GRANTOR	GRANTEE	ACRES TRANS'FRD	TRANS	DATE OF TRANSFER	DEED		LOT NO.	SIZE		REMARKS
								VOL.	PAGE		FRONT	DEPTH	
			Ivyne Hannum	Myron K. Hurley ETUX		✓	11-8-71	337	772	1501	50.0'	150.0'	Eastern Ave
			W. LEO FULLERTON ETUX	H.W. MABLE CONST. CO		✓	11-30-71	338	76-77	1012			" "
			H.W. MABLE CONST. CO	RUTH A. LITTLE		✓	12-7-71	338	177-179	1012			" "
			BRIAN MALCOLM EDDY ETUX	JERRY W. EWLP.		✓	1-14-72	338	602-603	1496			" "
			RICHARD W. SERVER ETUX	MARION F. PARMER ETUX		✓	8-3-72	339	663-661	1015			COOPER.
			HARRY E. WESTERMAN ETUX	JARROWS A. WILSON ETUX	0.36	✓	4-12-72	339	666-665				COOPER.
			MYRON K. HURLEY ETUX	HOWARD LEE NUSSBAUM ETUX		✓	7-17-72	341	617	1501			
			HATTIE ELIZABETH TAYLOR	ROBERT J. LOVETT SR.		✓	8-11-72	342	303	PT. 1742			
		21	RONALD DUVAINE WATKINS ETUX	WILLIAM RAY BUCHENROTH	21	✓	7-5-72	342	710-711				
			DONALD J. SCOTT ETUX	CITY OF BELLEFONTAINE		✓	4-16-73	346	301	1740			
			CITY OF BELLEFONTAINE	VACATION OF ALLEYS		✓	12-3-73	350	374				ORD. No. 3660 (11-14-72)
			VIOLA P. GOWANS DEC'D	L.T. GOWANS		✓	12-11-73	350	522	1494			
			WILLIAM H. GOSSARD JR.	PATSY A. GOSSARD		✓	4-11-74	358	158-159	1013			
			RUTH A. LITTLE	JUDITH A. LINDEMAN		✓	6-10-74	353	419	1012			
			JERRY W. CULD ETUX	WILLIAM B. HENDERSON ETUX		✓	7-30-74	355	517-518	1496			
4990		0.21	WILLIAM JOSEPH ROOF DEC'D	VERONICA L. ROOF	.21	✓	1-22-75	358	916				
4990	533	0.34	RICHARD L. SLOAN ETUX	ALBERT A. GALVEZ ETUX	.34	✓	2-14-75	357	180-181				
4990	103	0.27	EDWARD D. ALEXANDER	ERNEST W. BAILEY	0.27	✓	2-28-75	357	321-322				
			FRED T. BURKET (DEC'D)	ELSIE L. BURKET		✓	5-1-75	358	191	1741			
			ELSIE L. BURKET	WANITA JANE RUNKLE		✓	5-7-75	358	253	1741			
4990		0.27	JOHN L. JOHNSON DEC'D	IONA JOHNSON	0.27	✓	11-25-75	361	202				
4990		0.27	JOHN L. JOHNSON (DEC'D)	IONA H. JOHNSON	0.27	✓	2-17-76	362	260-261				
4990		0.23	ANNE WHITE	ERNEST W. BAILEY, SR.	0.23	✓	5-7-76	363	526-527				
4990		0.27	WILLIS T. GALLIMORE (DEC'D)	MARY J. GALLIMORE	0.27	✓	5-17-76	363	725-726				
			S. W. JACKSON DEC'D	KATHRYNE E. JACKSON		✓	5-24-76	363	777	1735			
			LOYD T. GOWANS (DEC'D)	CYNTHIA S. DARING		✓	6-14-76	364	144-145	1494			
4990		1.08	HAZEL M. COSTIN (DEC'D)	VESTA A. COSTIN (DEC'D)	1.08	✓	10-27-76	367	246-247				N 1/2 of VACATED ALLEY
			ORRIS M. OUTLAND	GLENN O. OUTLAND ETAL		✓	1-10-77	368	515-516	1500			1/2 INT.
			MARY ANNETTA CHANEY ETUX	ELIZABETH T. OUTLAND		✓	2-8-77	368	658-659	1500			
4990		4.56	WILLIAM GLENN JOSLIN	DAVID A. YOUNGMAN	4.56	✓	4-4-77	369	600-602				
4990			JUDITH A. LINDEMAN	GARIS E. PUGH ETUX		✓	5-10-77	370	291-292	1012			
4990		1.08	VESTA A. COSTIN DEC'D	NORMA J. MILLER ETAL	1.08	✓	7-18-77	371	607-608				
			WILLIAM B. HENDERSON ETUX	TERRY D. PREDMORE ETUX		✓	8-8-77	371	761-762	1496			
			GARIS E. PUGH ETUX	MERLYN K. ZOLL ETUX		✓	8-28-77	372	202	1012			
			HOWARD LEE NUSSBAUM ETUX	STEPHEN D. SNYDER ETUX		✓	4-5-78	375	504	1501			
			TERRY D. PREDMORE ETUX	JAMES E. MCCLAIN ETUX		✓	5-4-78	376	35	1496			
			CAROLYN R. YULE	DUNC F. DEVOL ETUX	3.21	✓	5-15-78	376	203-204				
4990		0.23	PAUL F. RANDALL ETUX	MARY E. MITCHELL	0.23	✓	6-7-78	376	671-672				
4990		0.21	WANITA J. RUNKLE	AMANDA PASH	0.21	✓	7-24-78	377	677-678	1741			
4990		0.27	VERONICA L. ROOF DEC'D	BESSIE PARMER	0.27	✓	9-14-78	379	901-902				
			M. EILEEN TITUS DEC'D	MALCOLM D. TITUS		✓	5-2-79	382	747				
			PATSY A. GOSSARD (GRIESEL)	JEFFREY A. MARX ETUX		✓	6-28-79	383	705	1013			
			KATHRYNE E. MUMMONT (JOHNSON) ETUX	JAMES C. DODGE ETUX		✓	7-18-79	384	571-572	1734			
4990		1.08	JAMES C. DODGE ETUX	KATHRYNE E. MUMMONT ETUX	1.08	✓	7-18-79	384	571-572	1734			
			NORMA J. MILLER ETAL	DWIGHT REED		✓	8-16-79	384	1500				
			PETER DOW DEC'D	JOSEPH DOW ETAL		✓	8-21-80	388	741	1016			
			DWIGHT H. REED ETUX	BILLY S. PETERSON ETUX		✓	9-29-80	389	503	1733			
			AMANDA PASH	NORMAN PASH		✓	10-21-80	389	820	1741			
4990		0.27	RAYMOND A. LINN ETUX	HELEN P. MILLON	0.27	✓	3-27-81	391	543-545				
			MARY DOW	JOSEPH DOW ETAL		✓	4-13-81	391	608-609	1016-1017			
			JOSEPH DOW ETAL	BILL WESTFALL ETUX (L.E.)		✓	6-18-81	392	511-512	1016-1017			
4990		0.21	LEAH HILL DEC'D	HARRY M. HILL ETAL	0.21	✓	1-12-82	394	913-914				
4990		0.21	HARRY M. HILL DEC'D	RUTH WESTFALL WESTFALL	0.21	✓	2-16-82	395	125-126				
4990		0.21	THELMA SPILLMAN UND. INT.	DAVID L. SEELEY ETUX	0.21	✓	3-15-82	395	457-458				
4990		0.21	RUTH WESTFALL UND. INT.	" " " " " " ETUX	0.21	✓	3-15-82	395	152-153				
4990		0.38	FLORENCE G. SLOAN DEC'D	RAY A. WATKINS ETUX	0.38	✓	7-12-82	396	683-684				

SURVEY OR SECTION	SUB. NO.	NO. ACRES	GRANTOR	GRANTEE	ACRES TRANS'FRD	TRANS.	DATE OF TRANSFER	DEED		LOT NO.	SIZE		REMARKS
								VOL.	PAGE		FRONT	DEPTH	
4990		0.21	NORMAN PASH ETUX	FARMERS BANKING CO.	0.21	✓	11-18-82	398	138/139	1741			
			CYNTHIA S. DARING	RICKY D. GILDOW ETUX		✓	3-29-83	399	539/540	1494			
			RICKY D. GILDOW ETUX	DONALD S. HAYMAN ETUX		✓	3-29-83	399	541/542	1494			
			BOSSIE E. PARNOL (DOL'S)	JAMES M. ROBINSON ETUX		✓	4-12-83	399	712/713				
			THE FARMERS BANKING CO.	RICHARD A. BRUCE ETUX		✓	8-8-83	401	208/209	1741			

RICHARD A. BRUCE ETUX
(8-2-53)
FARMERS BANKING CO.
HARRINGTON (1-1-50)

COOPER

COOPER

EASTERN

LIBERTY

DRIVE

PARKWOOD

4990

4478

1742
1741
1740
1739
1738
1737
1736
1735

Clinton T. Mitchell et ux
106-0.41

DWIGHT REED
104-1.08 AC.

DWIGHT H. REED ETUX
(8-28-47)
105-8.32

DAVID A. YOUNGMAN
(4-4-27)
103-4.56 AC.
New Survey
Feb. 1960
4.56 AC.

RICHARD CLAIR LYMAN, ETUX
102-3.20
New Survey Feb. 1960
3.20 AC.

V.M.S. 4990
456.32

V.M.S. 10086
10098

Irene M. Robinson et ux
(4-12-83)

V.M.S.

V.M.S.

SURVEY OR SECTION	SUB. NO.	NO. ACRES	GRANTOR	GRANTEE	ACRES TRANSFER	TRANS.	DATE OF TRANSFER	DEED		LOT NO.	SIZE		REMARKS
								VOL.	PAGE		FRONT	DEPTH	
			CLARENCE M. DENNEY	HARRY E. WESTERMAN			3-18-71			1019 Pt.	38.33'	150.0'	WEST SIDE
4990	34	1.99	RUTH A. ISMAN	FREDERICK E. HOUGHIN ETUX	1.99		4-16-71	334	650-651				
4990	91	0.28	J. EARL CHANDLER (Dec'd) JAMES R. GOSLEE EXECUTOR	CITIZENS FED. SAV. & LOAN ASSOC.	0.28		4-22-71						
			MARY COONS ETUX	TRU-VALU HOMES, INC.			4-29-71	334	817	100B 1009	30.0'	160.0'	
4990	47	0.19	J. EARL CHANDLER (Dec'd) JAMES R. GOSLEE EXECUTOR	DWIGHT H. REED ETUX	0.19		5-7-71				36.6'	227.4'	
4990	47	0.14	" " " "	" " " "	0.14		5-7-71				36.6'	168.0'	
4990	32	0.32	" " " "	" " " "	0.32		5-7-71				55.70'	252.50'	
4990	32	0.51	" " " "	" " " "	0.51		5-7-71				74.0' N	252.50'	
4990	34	0.25	" " " "	" " " "	0.25		5-7-71				87.70' S	252.50'	
4990	32	0.36	" " " "	WONETA SOARS	0.36		5-7-71				78.45'	144.50'	
4990	94	0.18	Ronald Hugh Miley ETUX	JOHN S. ALLEN ETUX	0.18		5-17-71	335	97-98		78.80' N	204.0' W.	Eastern Ave.
4990	91	0.28	CITIZENS FEDERAL SAVINGS & LOAN CO.	WALTER L. COLLINS ETUX	0.28		6-15-71	335	544-544		76.00' S	200.0' E	0.28A except 0.01A off NW corner
			HOWARD M. FRICK	CHRISTINE S. FRICK	0		8-16-71	336	366-366	3510 PT.			COLUMBUS ST.
4990			HOWARD M. FRICK	CHRISTINE S. FRICK	0.28		8-16-71	336	568				" "
			HARRY E. WESTERMAN ETUX	LESTER I. ANDERSON ETUX			9-10-71	336	931	1019 Pt 1020 Pt.			" "
			TRU-VALU HOMES, INC.	STANLEY LOWELL SMITH ETUX			9-10-71	336	949-945	1009			" "
52			JOSEPH W. CLARK ETUX	MARY E. SHAWVER	0.25		9-17-71	336	994-995				EASTERN AVE
52			MARY E. SHAWVER	MARY A. CLARK	0.25		9-17-71	336	996-997				" "
			TRU-VALU HOMES INC.	RALPH E. KELLER ETUX			10-6-71	337	261-263	1008			" " POWERS ADD.
			HARRY E. WESTERMAN ETUX	LLOYD C. BONTJES ETUX			10-15-71	337	110	1021, PT 1020			" "
		0.14	MARVIN F. COTTERMAN ETUX	RAYMOND LEE KNOTTS ETUX	0.14		11-12-71	337	833-839				Eastern Ave.
		0.23	LEO VAN HOAN, JR.	NELLIE P. VAN HOAN 1/2 INT.	0.23		1-17-72	338	629-626				" "
4990	51	0.25	BESSIE L. CASEY	JOHN RICHARD RUSSELL ETUX	0.25		2-15-72	338	966-969				" "
			LLOYD C. BONTJES ETUX	JAMES V. CHARLES			3-13-72	339	929-930		55.0'	200.0'	
			CLARENCE M. DENNEY	THOMAS G. WOOD			4-11-72	339	659-660	1021 1020 Pt. 16.66' OFF E. SIDE	46.67	150.0'	COOPER
			THOMAS G. WOOD ETUX	LESTER I. ANDERSON ETUX			4-11-72	339	461	1019 PART 1020 PART	46.67	150.0'	" "
		1.95	FREEMAN RAY SLABACH DEC'D	SUSAN D. SLABACH	1.95		6-19-72	341	60-61				
		0.28+	CHRISTINE S. FRICK	ANDREW K. BURNSIDE ETUX	0.28+		6-29-72	341	278	PT. 3510			
			LESTER I. ANDERSON ETUX	MAX R. VAN HYNING ETUX			7-6-72	341	408-409	1019 PT 1020	66.66'	150.0'	
		70	JOSIP TEREBUH ETUX	KOO TERE HYUN MOON ETUX	70		8-27-72	342	53-59				
		15	RUSSELL W. BRUCE ETUX	EARL L. ARBOGAST ETUX	15		8-9-72	342	235-236				
4990	94	0.14	BILLY R. STRANGE ETUX	EARL M. PARKER, JR. ETUX	0.14		8-15-72	342	363-364		50.0'	120.0'	
4990	95	0.46	ROBERT F. RENKERT (Dec'd)	DOROTHY F. RENKERT	0.46		8-29-72	342	378-379		108.0'	185.0'	
			CLARENCE M. DENNEY	THOMAS G. WOOD			9-28-72	343	372-373	1018	50.0'	150.0'	
			JAMES V. CHARLES ETUX	MILDRED EILEEN CHARLES			10-31-72	343	388-389	1021, PT. 1020	54.67'	150.0'	
		46	DOROTHY F. RENKERT	LAWRENCE WILLIAM HILDRETH	46		11-24-72	343	972-973				
			VERNON U. WESTBAY ETUX	WALTER L. COLLINS ETUX			12-1-72	344	843-845	3509-3510A	76.5'		EXCEPT 10' E. SIDE OF LOT 3510
			WILLIAM E. POE ETUX	CITY OF BELLEFONTAINE			1-15-73	344	797-798	PT. 3511	42.5'	6.0'	STREET PURPOSES
		10	DAVID HAINES GEE-GOFF ETUX	JOHN W. CLIFTON ETUX	10		1-23-73	344	921-922		42		
4990	90	0.22	ORA F. MARKER	CITY OF BELLEFONTAINE	0.017A		2-6-73	345	122-123		123.4'	6.0'	STREET PURPOSES
4990	95	0.46	LAWRENCE WILLIAM HILDRETH ETUX	DALTON G. MCADAMS ETUX	0.46		2-16-73	345	304-305				
		14	RAYMOND LEE KNOTTS ETUX	STEPHEN G. MINAHAN	14		3-12-73	345	624-625				
		90	DALTON G. MCADAMS ETUX	MER MERLYN K. ZELL	90		3-28-73	345	885-886				
			JAMES E. JOHNS ETUX	CITY OF BELLEFONTAINE	0.19		4-6-73	346	57-60				
4990	93	0.28	RICHARD LEROY BEAR ETUX	CITY OF BELLEFONTAINE	0.28		4-16-73	346	271-274				
		0.44	ANDREW K. BURNSIDE ETUX	JAMES JAMES ANDREW BURNSIDE	0.44		4-24-73	346	425-427	PT. 3510			
		28	GORDON C. ZELL ETUX	CITY OF BELLEFONTAINE	28		4-25-73	346	453-454	6' OFF EACH OF THE LOTS 3512, 3513, 3514, 3515, 3516			
4990		0.10	JOHN W. CLIFTON ETUX	CITY OF BELLEFONTAINE	0.006		5-3-73	346	652-653		46.0'	6.0'	STREET PURPOSES
			WALTER L. COLLINS ETUX	CHARLES O. SHUMAN ETUX			5-3-73	346	671-672	3509-3510A			
4990		0.18	JOHN S. ALLEN ETUX	DWIGHT E. CASTLE ETUX	0.18		6-4-73	347	282-283				
		0.17	SUSAN SLABACH	CITY OF BELLEFONTAINE	0.019		6-18-73	347	587-588				8 FT. OFF W. SIDE OF 1.75 TRACT 140.3 BY 6 FT.
4990	98	0.88	RICHARD D. DOWNING ETUX	BILL L. SHOOTS ETUX	0.88		7-31-73	348	562				
4990	96	0.20	PORA F. ROWE DEC'D	OLIVER F. ROWE ETAL	0.20		8-31-73	348	793-794				
4990	98	0.20	BETSY JANE STABEL ETUX	OLIVER F. ROWE	0.20		8-31-73	349	3-4				
4990		0.34	LOUIS A. KENDALL (Dec'd)	MILDREN H. KENDALL	0.34		9-25-73	349	439-441				
4990	94	0.19	FRANK A. BECK (Dec'd)	MATTIE A. BECK	0.19		12-10-73	350	511				
4990	44	0.90	MERLIN K. ZELL	FRANCIS O. HARVEY ETUX	0.90		3-26-74	351	942-943				