

INDEX

SECTION	TOWN	RANGE	PAGE	VIRGINIA MILITARY SURVEY	PAGE
27	4	14	1	2873	9
27	4	14	PART 16	3317	10
28	4	14	2	3322	11
33	4	14	1	3324	12
34	4	14	2	3442	10
34	4	14	PART 3	3683	8
36	4	14	4	4399	8
31	3	15	5	4478	7
				4498	6
				5045	6
				5045 PART	16
				5245	8
				9572	6
				9883	12
				9884	11
				{10086	7
				{10198	
				12485	12

ALLOTMENTS & SUBDIVISIONS	PAGE
CAMPBELL ALLOTMENT	14
CLARKS PARK ADDITION (NORTH PART) <i>City Book</i>	13
HEIDI ROAD ALLOTMENT	18-18A
HOLLY HILL SUBDIVISION (VACATED - 1965)	17
KROUSE ALLOTMENT	7
LAKE HEIGHTS ALLOTMENT NO. 3 (ANNEXED TO CITY 12-28-73)	19
WOODLAND SUBDIVISION	15

LAKE TOWNSHIP INDEX MAP

CORRECTED TO:

~~1981~~
~~January 1, 1982~~

~~1-1-1982~~

~~1-1-1983~~

5/21/83

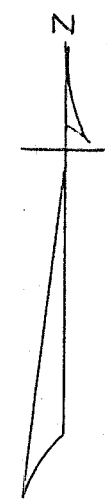
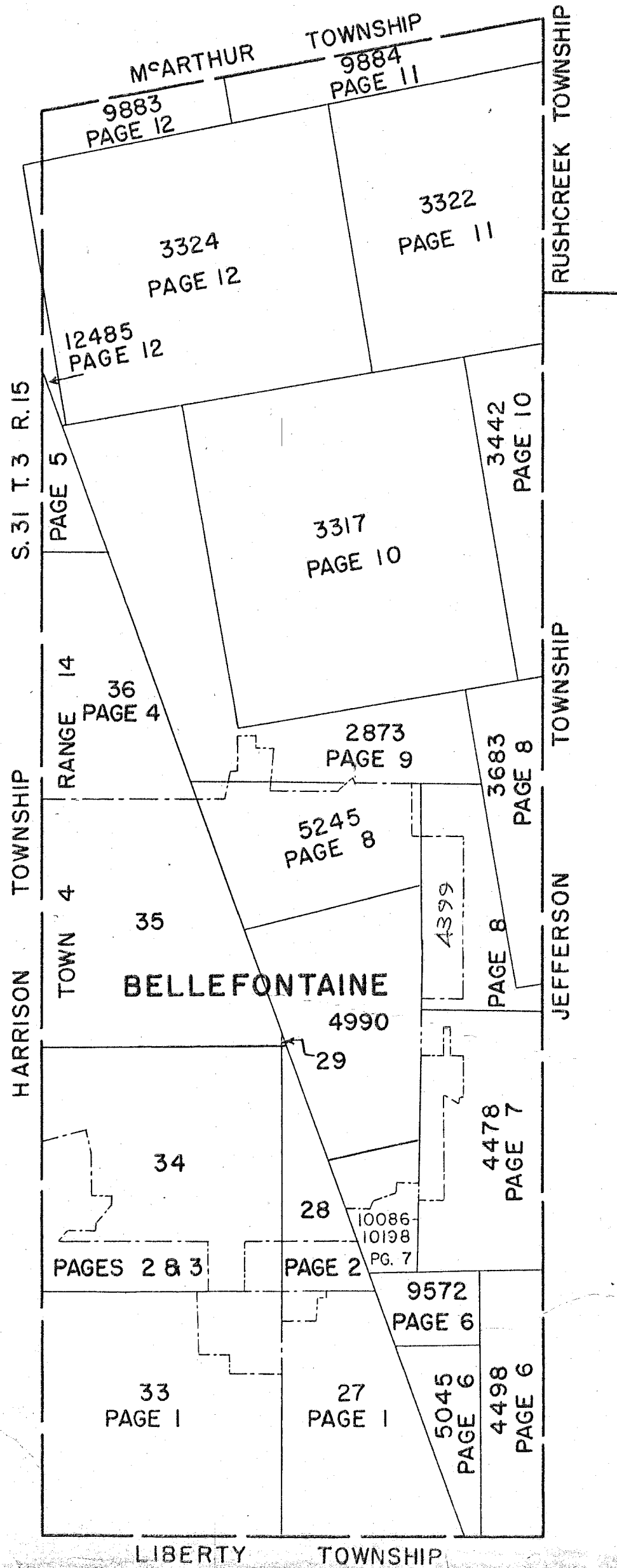

SURVEY OR SECTION	SUB. NO.	NO. ACRES	GRANTOR	GRANTEE	ACRES TRANS'FRD	TRANS.	DATE OF TRANSFER	DEED		LOT NO.	SIZE		REMARKS
								VOL.	PAGE		FRONT	DEPTH	
33-4-14		1.00	DOUGLAS BRADEN ETUX	JACK R. SALYER ETUX	1.00	✓	7-5-77	371	227-238				
33-4-14		1.00	WILLIAM F. CARNES ETUX	CHARLES D. ENGLE ETUX	1.00	✓	8-16-77	372	115/116				
33-4-14		26.325	DONALD L. LEATHERLY ETUX	TO PLAT			8-25-77	6F	101				NEW SURVEY
33-4-14		26.325	" " " "	COUNTY OF LOGAN, OHIO	14.920	✓	8-29-77	372	342-345				NEW SURVEY
27-4-14		0.74	WILLIAM B. HENDERSON ETUX	TOM L. HEATH ETUX	0.74	✓	9-13-77	372	592-				
33-4-14		0.98	" " " "	" " " "	0.98	✓			594				
33-4-14		0.92	MCGILLIVRAY MOTORS, INC.	JUNIOR STEWART	0.92	✓	9-16-77	372	649-651				
33-4-14			COUNTY OF LOGAN, OHIO	D. P. & L. CO.		✓	11-30-77	374	57				R/W EASTMENT
27-33-4-14		53.63	C. LYMAN BAKER ETAL	H. STEVEN GRIESEK ETAL		✓	12-30-77	374	384				
33-4-14		49.50	" " " "	" " " "		✓			387				
33-4-14		6.517	THE FOUNTAIN HILLS CORP.	GERALD S. JACOBS	7.275	✓	1-30-78	374	650-				NEW SURVEY
33-4-14		0.735	" " " "	" " " "		✓			652				
33-4-14		5.04	DOUGLAS D. MCGILLIVRAY	MARGORIE A. MCGILLIVRAY	5.04	✓	4-25-78	375	847-849				
27-4-14		3.13	CARL D. CHURCH ETUX	JOHN G. ALER	3.13	✓	8-5-78	376	616/617				
33-4-14		7.275	GERALD S. JACOBS	BELLEFONTAINE DEVELOPMENT Co., LTD.	7.275	✓	7-5-78	377	328/330				
33-4-14		20.30	C.C.C. St. Louis R.R.	MARVIN S. SILVERSTEIN	24.815	✓	7-18-78	377	634-639				NEW SURVEY
33-4-14		1.00	JAMES D. DELONG	JOE A. BURKHAMMER	1.00	✓	8-7-78	378	110/111				
33-4-14		13.07	QUALITY FARM, FLEET, INC.	DEDICATED TO CITY OF BELLEFONTAINE	0.99	✓	8-17-78	6-F	105				NEW SURVEY
33-4-14		71.857A	LESTA HARMAN (DECD) 1/5 Int.	FLOYD HARMAN ETAL [Lloyd Harmon] [Arlene Harmon] [Burt Harmon]	71.857	✓	10-6-78	380	757/753				
27-4-14		38.691A	ROY E. MORRIS ETUX	GERALD D. SINK ETUX	0.28	✓	11-2-78	380	75/76				NEW SURVEY
33-4-14		13.07	QUALITY FARM, FLEET INC.	DINOVOS, INC.	7.46	✓	11-21-78	380	260/261				NEW SURVEY
33-4-14		24.815	MARVIN S. SILVERSTEIN	MARVIN S. SILVERSTEIN, TRUSTEE	24.815	✓	12-1-78	380	503/505				
33-4-14		71.857	ARLENE HARMAN BELHAR (1/5 Int.)	FLOYD HARMAN ETAL (LLOYD)	71.857	✓	12-20-78	380	756/758				
33-4-14		71.857	LLOYD HARMAN (1/2 Int.)	JOANNE HARMAN	71.857	✓	12-20-78	380	759/761				
33-4-14		56.94	FLOYD HARMAN (1/2 Int.)	HILDA JEAN HARMAN	56.94	✓	12-20-78	380	762/764				
33-4-14		11.405	DONALD C. LENTHOLLY ETUX	FRANCHISE ROYALTY INTERNATIONAL CORP.	1.079	✓	2-2-79	381	457/471				NEW SURVEY
27-4-14		0.98	TOM L. HEATH ETUX	PAULA M. KUNTER ETAL	0.98	✓	5-18-79	383	63/64				
33-4-14		5.04	RICHARD L. SNAPP	EVELYN L. SNAPP	5.04	✓	7-3-79	383	729/731				
27-4-14		3.13	JOHN G. ALER	STEVEN R. BISHOP ETUX	1.146	✓	7-13-79	383	982/983				NEW SURVEY
27-4-14		1.984	JOHN ALER	JOHN G. ALER ETUX	1.984	✓	7-23-79	384	146				NEW SURVEY
27-4-14		0.62-0.98	BILLY S. PETERSON ETUX	LARRY L. ROBINAUGH ETUX	0.62-0.98	✓	10-1-79	385	204/207				
33-4-14		14.92	COUNTY OF LOGAN, OHIO	DONALD E. LENTHOLLY ETUX	0.626	✓	12-19-79	386	318/321				NEW SURVEY - GEORGIAN
27-4-14		49.50	H. STEVEN GRIESEK ETAL	JOHN S. ZIESSLER ETUX	53.63	✓	1-28-80	386	705/707				
33-4-14		53.63	" " " "	" " " "		✓			707				
33-4-14		44.60	FRANK V. LILE ETUX 1/2 Int.	PHYLLIS LILE THOMAS	13.988	✓	5-29-80	387	981/985				NEW SURVEY
33-4-14		44.60	FRANK V. LILE ETUX 1/2 Int.	PHYLLIS LILE THOMAS	13.988	✓	5-28-80	387	986/987				
33-4-14		7.46	DINOVOS, INC.	CLARENCE D. MARKER ETUX	0.691	✓	6-18-80	388	167/175				NEW SURVEY
33-4-14		4.28	BELLEFONTAINE DEVELOPMENTS, INC.	CARTON HOME ESTATE CORP.	4.385	✓	9-5-80	389	225/230				NEW SURVEY
33-4-14		0.85	" " " "	" " " "		✓			235/240				ORD. 80-28
33-4-14		7.275	EASEMENT DEDICATIONS	CITY OF BELLEFONTAINE	7.275	✓	9-12-80	389					
33-4-14		30.612	ABBIE R. LILE (DECD)	FRANK V. LILE	30.612	✓	9-15-80	389	262				
33-4-14		24.815	MARVIN S. SILVERSTEIN, TRUSTEE	CARLISLE INDUSTRIES, PART.	5.00	✓	2-3-81	391	35/310				NEW SURVEY
27-34-14			ANNEXATION		103.788A	✓	3-9-81	391	379/360				
33-4-14		1.00	RICHARD ALLEN HARMAN ETUX	BLANCHE I. LE VAN	1.00	✓	3-17-81	391	427/430				
33-4-14		17.89	ANNA I. CORWIN DECD	W. HAYES CORWIN	17.89	✓	4-20-82	395	727/738				
33-4-14		17.89	WALDO HAYES CORWIN DECD	KENNETH M. WHITE ETAL	17.89	✓	4-20-82	395	737/741				
27-4-14		0.98	MARY LOE SWINON (DECD)	PAULA M. KUNTER	0.98	✓	5-6-82	395	902/903				
27-4-14		2.69	JOHN H. DOWNEY ETUX	FRANK N. ROBINAUGH ETUX	1.253	✓	6-2-82	396	179-180				NEW SURVEY
27-4-14		38.411	ROY E. MORRIS ETUX	GERALD D. SINK ETUX	0.054	✓	6-21-82	396	390/391				NEW SURVEY
27-4-14		1.146	STEVEN R. BISHOP ETAL	TOROSH D. SHIELDS	1.146	✓	9-7-82	397	380/381				
27-4-14		1.146	TERESA D. SHIELDS	STEVEN R. BISHOP	1.146	✓	9-7-82	397	382/383				
27-4-14			ROY E. MORRIS ETUX	KARL E. MORRIS ETAL	4.783	✓	9-8-82	397	421/422				NEW SURVEY

U.379 P.561-563

3.10 Ac. 3508

SURVEY OR SECTION	SUB. NO.	NO. ACRES	GRANTOR	GRANTEE	ACRES TRANS'FRD	TRANS.	DATE OF TRANSFER	DEED		LOT NO.	SIZE		REMARKS
								VOL.	PAGE		FRONT	DEPTH	
33-4-14		1.343	BARBARA A. HARMAN	J. STEVEN HARMAN	1.343	✓	10-7-82	397	106/107				
33-4-14		1.00	CHARLES W. PALMISTON ETUX	MICHAEL T. RIVAZON	1.00	✓	2-22-83	399	99/100				
33-4-14		30.612	Frank V. Lile d'ced	Frank H. Lile etal	30.612	✓	7-29-83	401	115/100				interest
27-4-14		0.63	Willis R. James (Dor's)	POLLY ANN JAMES	0.63	✓	8-10-83	401	771				
27-4-14		33.266	Roy E. Morris Etux	Alfred C. Eckhardt Etux	0.29	✓	12-8-83	402	770				New Survey
27-4-14		32.976	" " " " " "	Tom L. Heath Etal	0.169	✓	12-8-83	403	37				" " "
33-4-14		9.09	Ernest B. Graham, Jr.	Patricia L. Graham	9.09	✓	12-13-83	402	778-779				Und. 1/2 Int.
27-4-14		32.807	Roy E. Morris Etux	Paula M. Kunter	0.229	✓	12-29-83	402	923/924				New Survey

LAKE TOWNSHIP

SECTION 27 TOWN 4 RANGE 14
SECTION 33 TOWN 4 RANGE 14

SCALE 10 CHAINS = 1 INCH

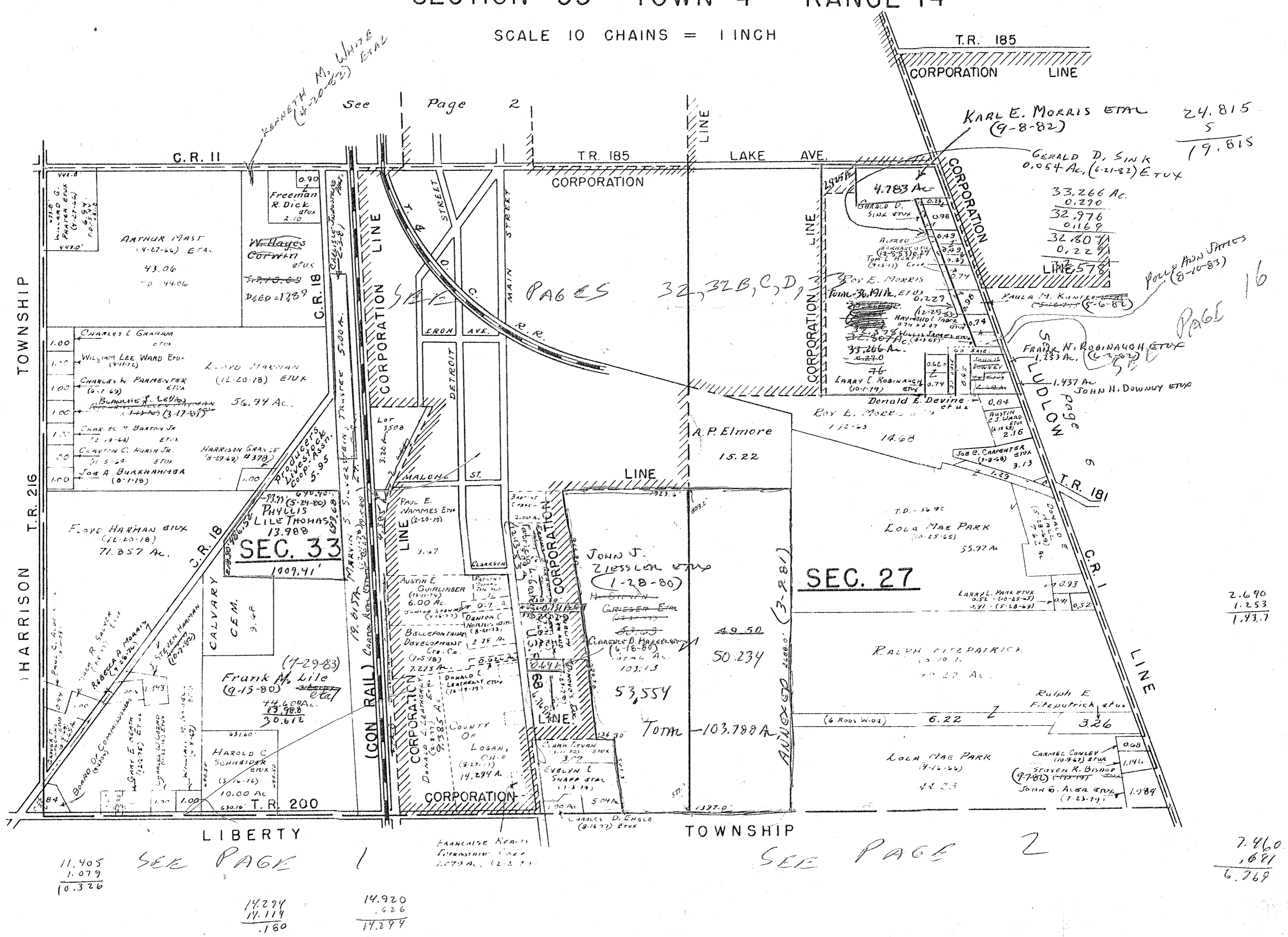

PAGE 1
SEE

11.405
1.079
10.326

SEE PAGE 1
14.294
14.119
.180

14.920
.626
14.294

SEE PAGE 2

7.460
.681
6.769

SURVEY OR SECTION	SUB. NO.	NO. ACRES	GRANTOR	GRANTEE	ACRES TRANS'FRD	TRANS.	DATE OF TRANSFER	DEED		LOT NO.	SIZE		REMARKS
								VOL.	PAGE		FRONT	DEPTH	
34-4-14		14.48	HENRY DARMSTADER ETUX	DONALD W. ROFF ETUX	14.48	✓	10-29-79	385	688/1690				
34-4-14		14.67	BERNARD J. ROSS ETUX	TRACY H. HUMBLE ETAL	11.67	✓	9-15-80	389	273/274				NEW SURVEY - 2.75 Remaining
34-4-14		2.75	BERNARD J. ROSS DEC'D	GRACE I. ROSS	2.75	✓	12-3-81	394	541/542				
34-4-14		11.67	ANNEXATION TO BELLEFONTAINE ORD. 81-23		11.67	✓	1-7-82	394	860/1870				
34-4-14		23.11	PAUL R. DRUMM EXCAVATING CO.	PAUL R. DRUMM	23.11	✓	11-2-82	397	881/893				

LAKE TOWNSHIP

SECTION 28	TOWN 4	RANGE 14
SECTION 29	TOWN 4	RANGE 14
SECTION 34	TOWN 4	RANGE 14

SCALE 10 CHAINS = 1 INCH

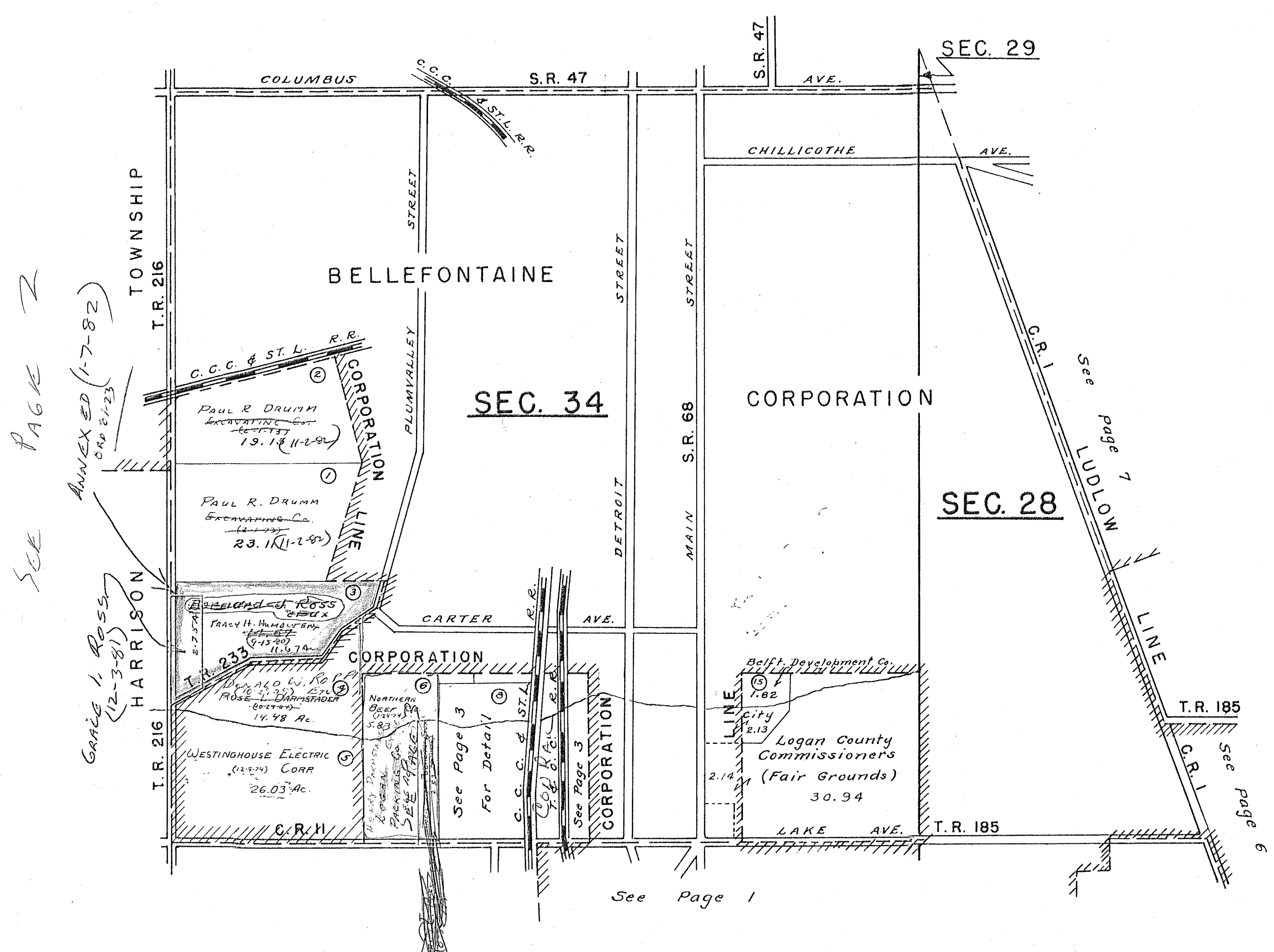

SURVEY OR SECTION	SUB. NO.	NO. ACRES	GRANTOR	GRANTEE	ACRES TRANS'FRD	TRANS.	DATE OF TRANSFER	DEED		LOT NO.	SIZE		REMARKS
								VOL.	PAGE		FRONT	DEPTH	
34-4-14		2.53	RICHARD VICARIO ETAL	JAMES L. VOSS ETUX	2.53	✓	8-30-77	372	378-379				
34-4-14		5.81	HENRY DARMSTADTER ETUX	DONALD W. ROOP ETUX	5.81	✓	11-29-79	385	668/690				
34-4-14		5.81	DONALD W. ROOP ETUX	VILLAGE BUILDERS & LENTHART, INC.	5.81	✓	9-4-80	389	126/127				
34-4-14		2.53	JAMES L. VOSS ETUX	DAVID M. LOSEY ETUX	2.53	✓	8-21-81	393	362				
34-4-14		5.81	VILLAGE BUILDERS & LENTHART, INC.	ANNEXATION	5.81	✓	10-15-81	394	30/43				ORD 81-43

LAKE TOWNSHIP

SECTION 34 TOWN 4 RANGE 14 (PART)

SCALE : 1 INCH = 200 FEET

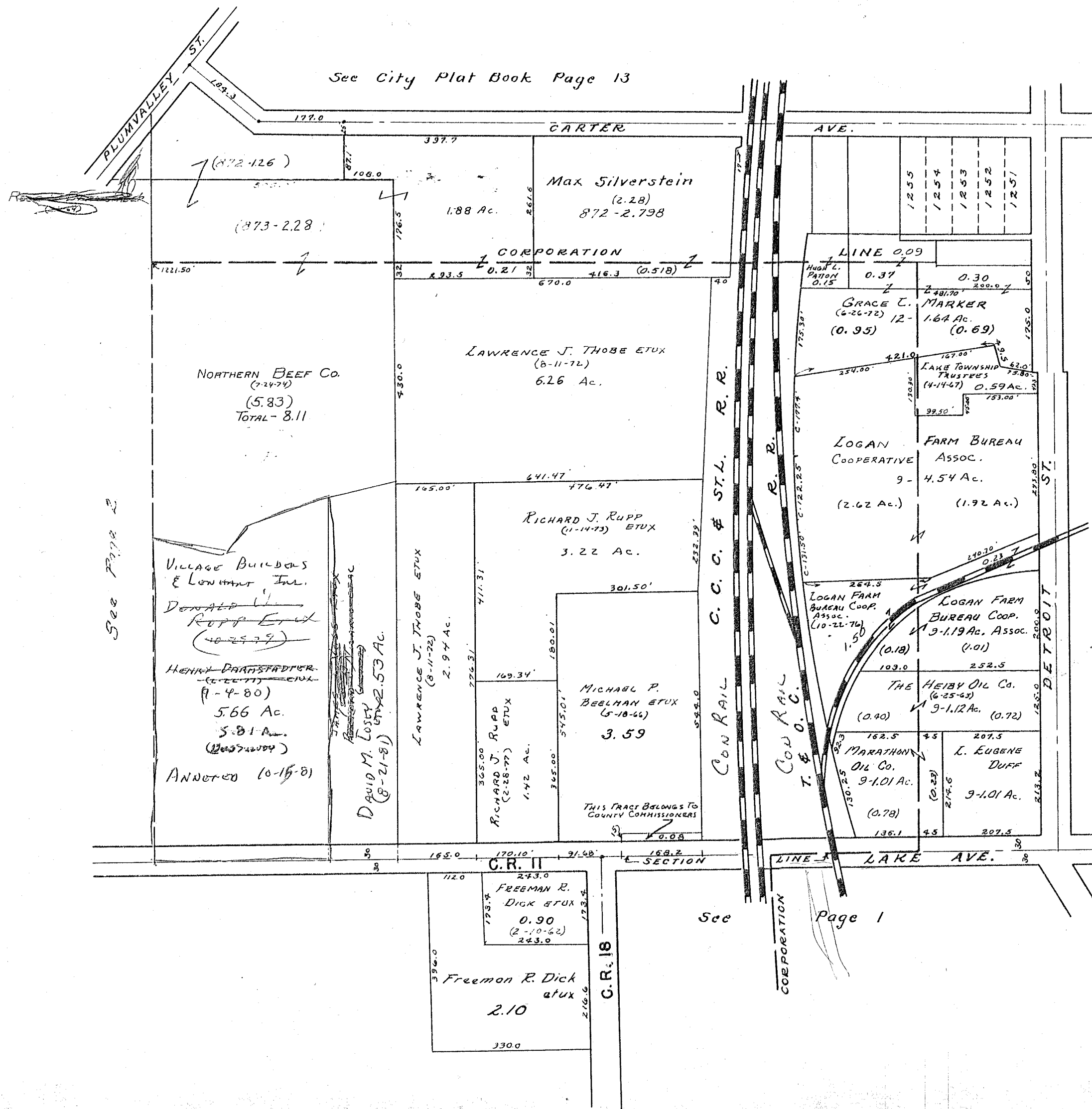

SURVEY OR SECTION	SUB. NO.	NO. ACRES	GRANTOR	GRANTEE	ACRES TRANSFRD	TRANS.	DATE OF TRANSFER	DEED		LOT NO.	SIZE		REMARKS
								VOL.	PAGE		FRONT	DEPTH	
36-4-14		59.22	WISH & GROVES, INC.	HARLOW H. DROWN ETUX	59.22	✓	4-1-77	369	610-615				
36-4-14		8.97	RICHARD E. GROVES ETUX	WISH & GROVES, INC.	8.97	✓	4-15-77	369	816-817				NEW SURVEY
36-4-14		15.009	C.C.C. & ST. L.R.R. CO. (PENN COMM TRANS CO)	LO. CO. INDUSTRIAL GROWTH CO.	15.009	✓	12-23-77	374	329-334				NEW SURVEY
36-4-14		0.53	LOU ANNA GARMAN	RALLY JONES ETUX	0.53	✓	10-19-78	379	788/789				
36-4-14		12.30	PAUL T. CHILES (DEED)	KATHERINE M. CHILES	12.30	✓	10-26-79	385	667/628				
36-4-14		16.79	RICHARD J. BOLT ETUX	ROBERT W. GROVES, JR.	16.79	✓	2-5-81	391	82/84				NEW SURVEY
36-4-14		19.98	ROBERT W. GROVES JR.	VILLAGE BUILDERS, LENHART INC.	19.98	✓	2-5-81	391	85/87				" " "
36-4-14		22.054	VILLAGE BUILDERS, LENHART INC.	SHERRY L. WYNN	22.054	✓	8-27-81	393	415				
36-4-14		0.919	ROBERT W. GROVES, JR. ETUX	VILLAGE BUILDERS & LENHART, INC.	0.919	✓	9-17-81	393	706/707				NEW SURVEY
36-4-14		19.146	ROBERT W. GROVES, JR. ETUX	TRI-COUNTY HOME BUILDERS ASSOC INC.	19.146	✓	9-17-81	393	732/734				" "
36-4-14		0.989	VILLAGE BUILDERS & LENHART, INC.	CHRISTOPHER W. HEMINGER ETUX	0.989	✓	3-31-82	395	596/598				
36-4-14		1.196	TRI-COUNTY HOME BUILDERS ASSOC. INC.	BERNARD PAGE	1.196	✓	7-7-82	396	612/614				
36-4-14		7.00	MILDRED HOGE	M. EILEEN YOUNG	7.00	✓	9-8-82	397	398/399				
36-4-14		0.53	RALLY JONES ETAL	CLYDE BALL	0.53	✓	1-3-83	398	607/609				
36-4-14		17.95	ROBERT W. GROVES JR. ETUX	VILLAGE BUILDERS AND LENHART, INC.	17.95	✓	3-18-83	399	388/399				NEW SURVEY
36-4-14		1.00	VILLAGE BUILDERS & LENHART, INC.	LESTER J. LUEBKRECHT ETUX	1.00	✓	4-12-83	399	706				
36-4-14		1.00	Village Builders & Lenhart, Inc.	Willie Burkhammer etal	1.00	✓	11-7-83	402	417/418				
36-4-14		16.95	Robert W. Groves Jr. Etux	Citizens Fed. Sav. & Loan Assoc.	16.95	✓	4-9-84	404	350				

SECTION 36 TOWN 4 RANGE 14

SCALE 10 CHAINS = 1 INCH

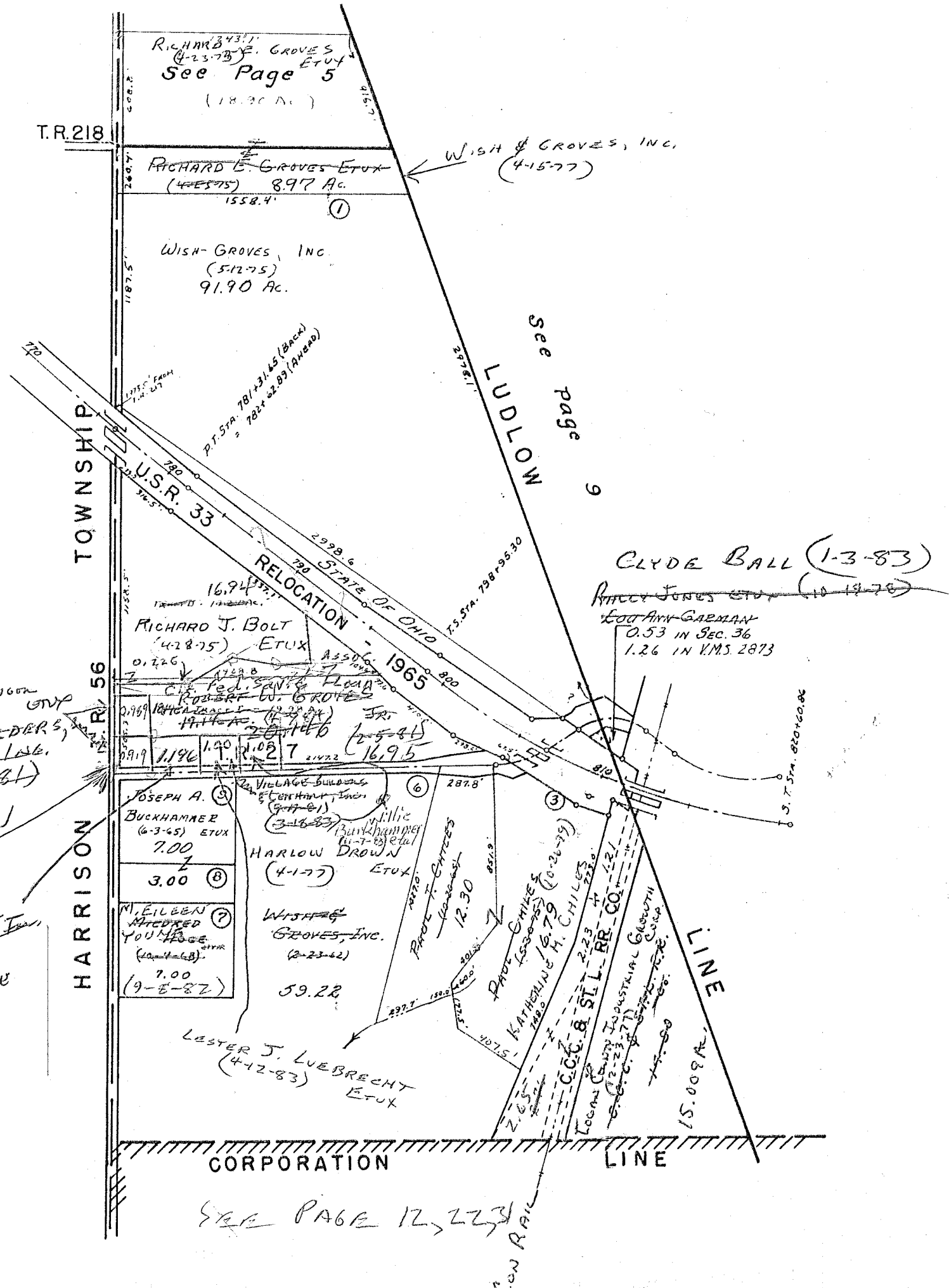

SEE PAGE 4

CHRISTOPHER W. HEMINGWAY
(3-31-82) ETUX
VILLAGE BUILDERS,
LEBANON, OH.
(2-5-81)

SHERRY L. WYNN
(5-27-81)

FR. COUNTY HOME
BUTCHERS ASSOC. INC.
(9-7-81)
PAGE

BERNARD
(7-7-82)

19.980
19.754
226

18.37
- 1.58
16.79

22.054 A.
- 0.919
21.135
- 0.989
20.146
- 1.00
19.146
1.196
17.950

SEE PAGE 12, 223

SECTION 31 TOWN 3 RANGE 15

SCALE 10 CHAINS = 1 INCH

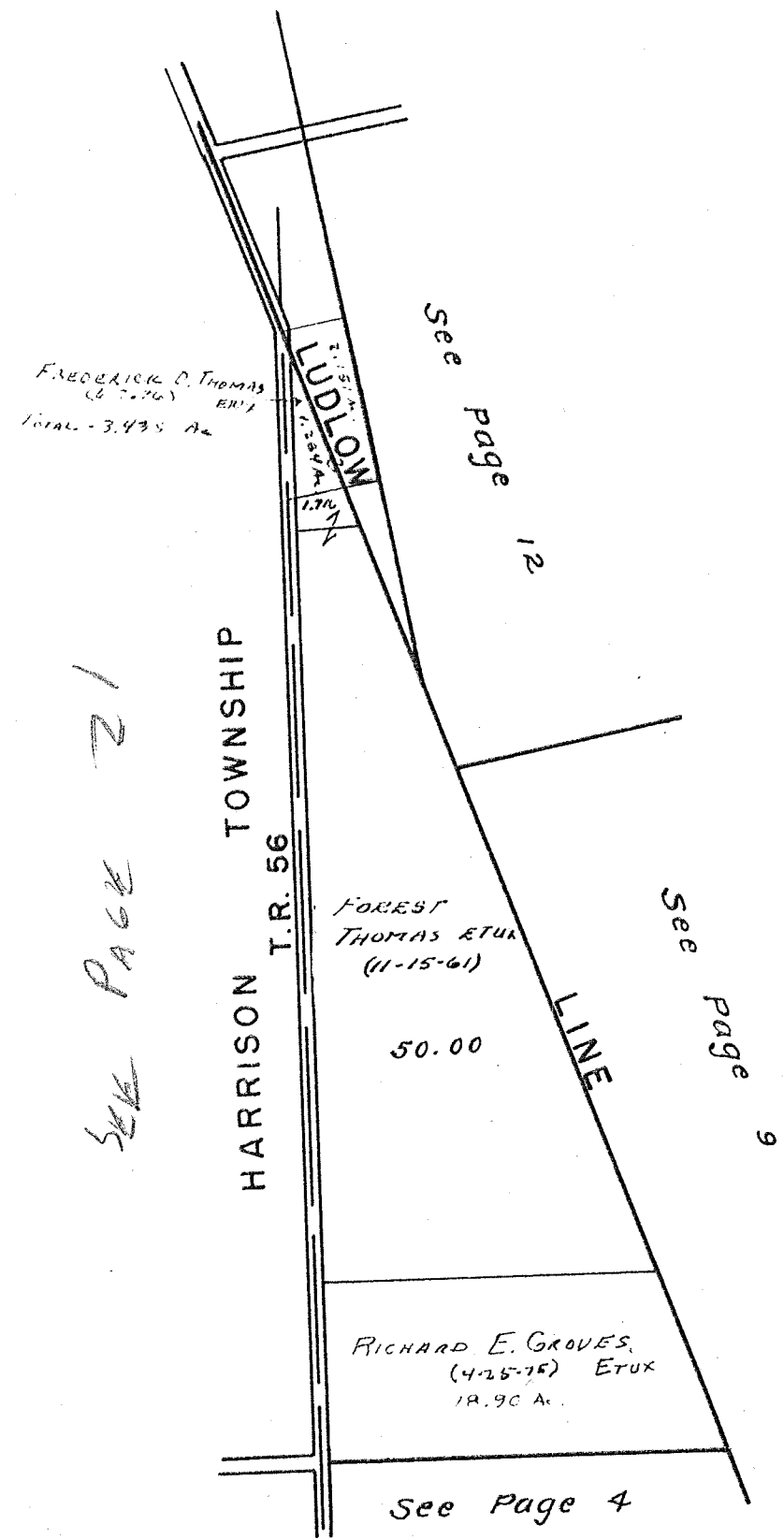

SURVEY OR SECTION	SUB. NO.	NO. ACRES	GRANTOR	GRANTEE	ACRES TRANS'FRD	TRANS.	DATE OF TRANSFER	DEED		LOT NO.	SIZE		REMARKS
								VOL.	PAGE		FRONT	DEPTH	
4498		24.00	BELLEFONTAINE, INC.	LARRY COONS	3.365	✓	7-11-77	371	448-450				New Survey
4498		3.365	LARRY COONS	ROBERT S. MAIER ETUX	3.365	✓	9-9-77	372	524-525				
4498		69.12+2.39 + 2.16	ARLYN M. SMITH ETAL	JOE STANLEY ETAL	69.12+2.39 + 2.16	✓	6-13-78	376	802/804				
5045		0.53	WILLIAM H. BLUMENSCHWEIN ETAL	SANDRA L. SHEELEY	0.53	✓	6-30-78	377	267/268				
4498		20.635	BELLEFONTAINE, INC.	ADOLPH FLANNERY ETUX	SAME	✓	9-28-78	379	367/368				
4498		51.65	ARLYN SMITH ETAL	JOE STANLEY ETAL	51.65	✓	3-17-80	387	193/195				
5045		0.87	WINIFRED G. FITZPATRICK ETAL (Paid)	LEO FITZPATRICK	0.87	✓	7-9-80	388	404/405				
4498		18.00	WINIFRED G. FITZPATRICK ETAL (Paid)	LEO FITZPATRICK	18.00	✓	7-9-80	388	404/405				
4498		51.65	JOE STANLEY ETAL	GARY E. BARGER ETUX	51.65	✓	3-17-81	391	413/414				
4498		3.365	ROBERT S. MAIER ETUX	JOHN S. BERRY ETUX	3.365	✓	8-10-83	401	262				
4498		0.87	Phillip Stanley Etal	Gary J. Barger Etux	0.87	✓	10-6-83	401	960/961				New Survey
4498		51.65	Phillip Stanley Etal	Gary J. Barger Etux	51.65	✓	10-6-83	401	960/961				
4498		2.39 2.16	Joseph P. Stanley Decd	Mary Grace Stanley	2.39 2.16	✓	10-6-83	402	3A/35				
4498		69.12	Mary Grace Stanley	Phillip Stanley Etux	69.12	✓	12-1-83	402	646-647				
4498		2.39 2.16	Phillip Stanley Etux	James C. Dodge Etux	2.39 2.16	✓	1-24-84	403	163				
4498		69.12	Phillip Stanley Etux	James C. Dodge Etux	69.12	✓	1-24-84	403	165				
4498		2.39 2.16	James C. Dodge Etux	Phillip Stanley Etux	2.39 2.16	✓	1-24-84	403	165				

SURVEY OR SECTION	SUB. NO.	NO. ACRES	GRANTOR	GRANTEE	ACRES TRANS'FRD	TRANS.	DATE OF TRANSFER	DEED		LOT NO.	SIZE		REMARKS
								VOL.	PAGE		FRONT	DEPTH	
10086 10198		6.54	LINDA K. COSTIN	DAVID B. COSTIN ETUX	6.54	✓	6-77	370	789-790				
4478		72.99 8.69	BELLEFONTAINE, INC.	STONYRIDGE REALTY, INC.	45.618	✓	9-19-77	372	807-907				New Survey
4478		45.618	STONYRIDGE REALTY, INC.	BELLEFONTAINE, INC.	45.618	✓	9-19-77	372	810-910				
4478		9.08	PAUL E. TILLMAN	MAX C. EARICK ETUX	7.73	✓	10-6-77	373	69-71				New Survey
10086 10198		6.34	PAUL E. TILLMAN	TIMOTHY E. TILLMAN ETUX	5.74	✓	10-6-77	373	106-68				New Survey
4478		45.618	BELLEFONTAINE, INC.	STONYRIDGE REALTY, INC.	45.618	✓	10-11-77	373	119-121				
4478		45.618	STONYRIDGE REALTY, INC.	BELLEFONTAINE, INC.	45.618	✓	10-11-77	373	122-124				
10086 10198		1.60	RICK E. BOWSHAW ETUX	G. MAXINE MAJOL	1.60	✓	4-17-78	375	667-670				
4478		23.72	BELLEFONTAINE, INC.	MARVIN A. WILCOXON, JR.	0.596	✓	8-29-78	378	731/733				New Survey
4478		4.24, 2.75 11.57, 23.124 35.112, 0.15 7.73	BELLEFONTAINE INC.	ADOLPH FLANNERY ETUX	SAME	✓	4-28-78	379	367/368				
4478		35.00	JAMES R. ROWLANDS ETUX	WESTERMAN BUILDERS, INC.	2.00	✓	3-30-79	382	128/129				New Survey
4478		33.00	JAMES R. ROWLANDS ETUX	WESTERMAN BUILDERS, INC.	1.97	✓	4-5-79	382	716/717				New Survey
4478		1.970	WESTERMAN BUILDERS, INC.	BRAD C. WILKINS ETUX	0.10	✓	5-11-79	382	911/912				New Survey
10086 10198		14.20 2.67, 1.35	PAUL E. TILLMAN	CHRISTINA B. ARNOLD	2.23		7-17-78						
4478		1.35	PAUL E. TILLMAN ETUX	CHRISTINA B. ARNOLD	0.71	✓	8-3-79	384	325/327				New Survey
10086-10198		16.87	JOSEPH E. BOYKIN ETUX	CARL W. TITUS ETUX	1.52	✓	11-2-79	385	768/769				
10086		0.62	ANNEXATION OF TERRITORY TO THE CITY OF BELLEFONTAINE	PLAT	3.97	✓	7-18-80	388	501/520				ANNEXATION
4478		1.870 2.00, 0.10	MARY D. MCCORMICK (DECD)	VIVIAN E. LEVAN	0.60	✓	8-1-80	388	641/644				
4478		2.00	WESTERMAN BUILDERS, INC.	DONALD E. ARBEGAST ETUX	0.103	✓	10-21-80	389	841	389-907			New Survey
4478		2.23	CHRISTINA B. ARNOLD	FLORANCE PELL	2.23	✓	9-10-80	393	807/908				
10086-10198		2.23	FLORANCE PELL	CHRISTINA B. LEE ETUX	2.23	✓	9-10-80	393	709/910				
10086-10198		1.034	PAUL E. TILLMAN	JEFFREY I. LOE ETUX	1.034 2.152	✓	10-12-81	393	911/913				New Survey-3.186A
10086-10198		2.152	WESTERMAN BUILDERS, INC.	WILLIAM L. ANKERMAN ETUX	0.103	✓	10-25-82	397	891				New Survey
4369		1.897	DONNA ZUPP (WILCOXON)	MARVIN A. WILCOXON, JR.	0.941	✓	11-23-82	398	185				
4478		0.941	JAMES ROWLANDS ETUX	DONALD W. ROPP ETUX	3.214 2.924	✓	4-3-84	404	255				New Survey
4478		3.65 31.03	DONALD W. ROPP ETUX	VINCENT PETRO, M.D., INC. Profit Sharing	17.24	✓	4-25-84	404	576				New Survey
4478		29.24	DONALD W. ROPP ETUX	VINCENT PETRO ETUX	12.00	✓	4-25-84	404	576				

LAKE TOWNSHIP
VIRGINIA MILITARY SURVEYS

4478
4490 PT.
10086
10198

SCALE 10 CHAINS = 1 INCH

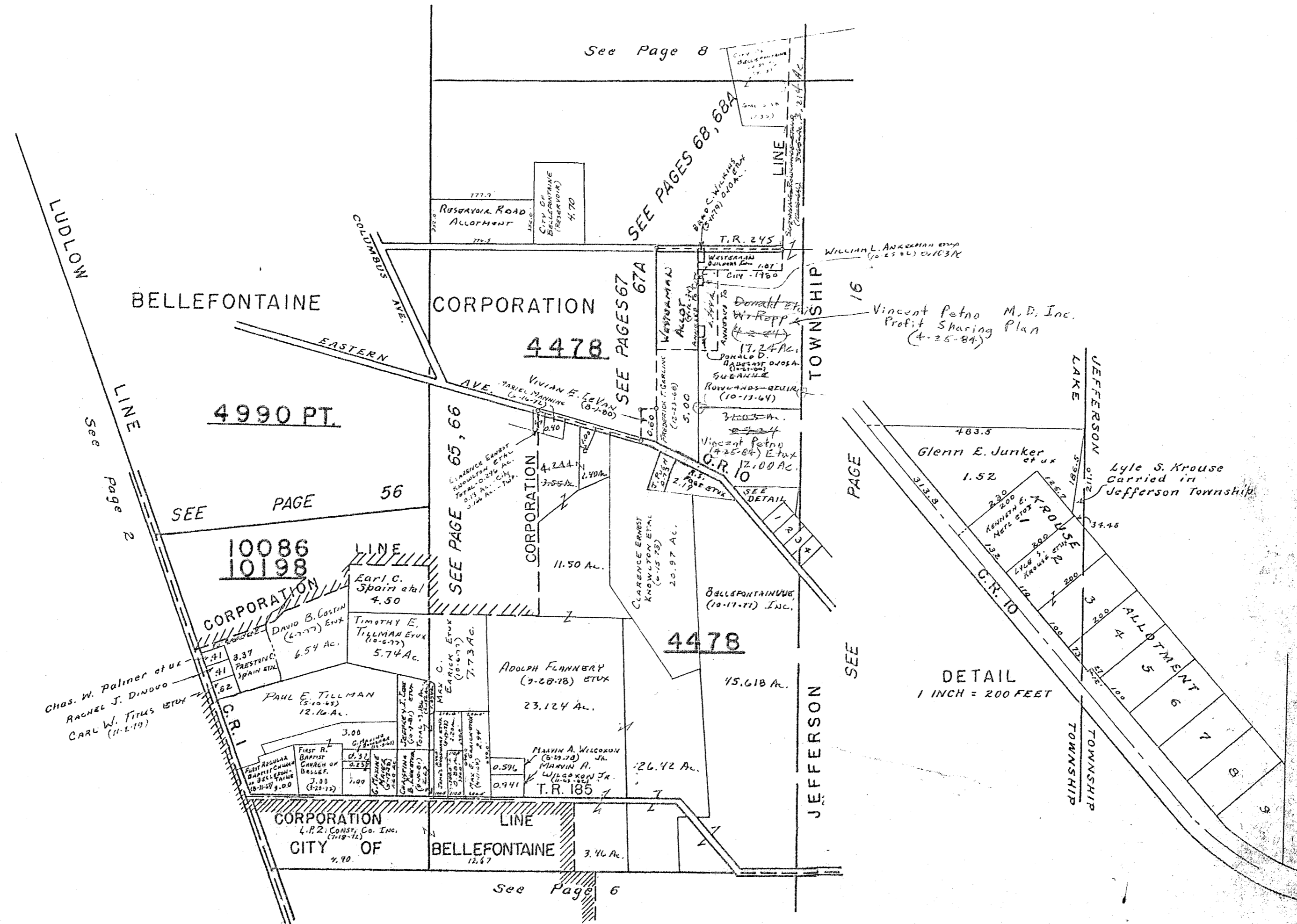

SURVEY OR SECTION	SUB. NO.	NO. ACRES	GRANTOR	GRANTEE	ACRES TRANS'FRD	TRANS.	DATE OF TRANSFER	DEED		LOT NO.	SIZE		REMARKS
								VOL.	PAGE		FRONT	DEPTH	
4399		10.97	L. P. Z. CONST. Co.	BROOKWOOD ADD. No. 7	10.97	✓	6-13-77	6-F	100				
3683		5.00	CHARLES H. CHAMBERLAIN	TRIPLETT BROADCASTING Co., INC	1.621	✓	2-28-78	374	962-964				NEW SURVEY
3683		5.70	CITY OF BELLEFONTAINE, OHIO	BD. OF COMMISSIONERS OF LOGAN COUNTY, OHIO	0.172	✓	4-17-78	375	732-734				NEW SURVEY
3683		0.172	RESOLUTION No. 132-78	DEDICATION OF EXTENSION OF LAKEWOOD DRIVE	0.172	✓	5-2-78	375	978-779				
3683		6.25	FIRST CHURCH OF GOD, INC.	L. P. Z. CONSTRUCTION Co., INC.	0.19	✓	8-10-78	378	229/230				NEW SURVEY
3683		1.21	CARL PAYNE ETUX	ELAINE KRAMER	1.21	✓	11-1-78	380	67/68				
3683		1.21	ELAINE KRAMER	MARLENE MAE PAYNE	1.21	✓	11-1-78	380	69/70				
5245		0.12	J. STEVEN JACOBS ETUX	LURA M. DOWNING	0.12	✓	8-3-79	384	328/321				U.M.S. 5245 - 0.88 A.
5245		1.13	SARAH B. COSE	ROBERT L. BRACKNEY ETUX	1.13	✓	1-18-80	386	570/573				U.M.S. 3683 - 1.20 A.
5245			THELMA TRAU	DAVID A. YOUNGMAN ETUX	54.541	✓	12-17-80	390	773/1000				U.M.S. 4399-43,101 A.
4399-3683		TOTAL	JOHN M. TRAU, SR. ETUX	THELMA TRAU	" "	✓	1-20-81	390	878/880				NEW SURVEY
" "		" "	PHILIP R. MOFFITT ETUX	" "	" "	✓	" "	390	875/877				
" "		" "	DANIEL L. PALLOS ETUX	" "	" "	✓	" "	390	881/883				
" "		" "	RICHARD S. TRAU ETUX	" "	" "	✓	" "	390	884/886				
4399		5.48	THELMA TRAU	JOHN M. TRAU, SR. ETUX	5.48	✓	1-27-81	391	90/91				NEW SURVEY
5245		1.08	HARVEY & NICOLE TRAU	MIAMI VALLEY DEVELOPMENT Co.	1.08	✓	5-29-81	392	241/293				
3683		0.88	JAMES D. PETERS (DODD)	MIRIAM T. PETERS	0.88	✓	8-13-81	393	233/235				
3683		1.20	PAUL T. CHILES (DODD)	KATHERINE M. CHILES	1.20	✓	3-14-83	399	349/350				
3683		1.21	MARLENE MAE PAYNE (CUNNINGHAM)	ROBERT L. COOPER JR. ETUX	1.21	✓	6-13-83	400	540				
3683		1.32	JAMES C. KENNEDY ETUX	JAMES C. KENNEDY ETUX	1.32	✓	3-26-84	404	127				
4399		1.96	JAMES ROWLANDS	DONALD W. ROPP ETUX	2.834	✓	4-2-84	404	255				NEW SURVEY

U.M.S. 5245 - 0.88 A.
 U.M.S. 3683 - 1.20 A.
 U.M.S. 4399 - 43,101 A.
 NEW SURVEY

LAKE TOWNSHIP
 VIRGINIA MILITARY SURVEYS

3683
 4399
 4990 PT.
 5245

SCALE 10 CHAINS = 1 INCH

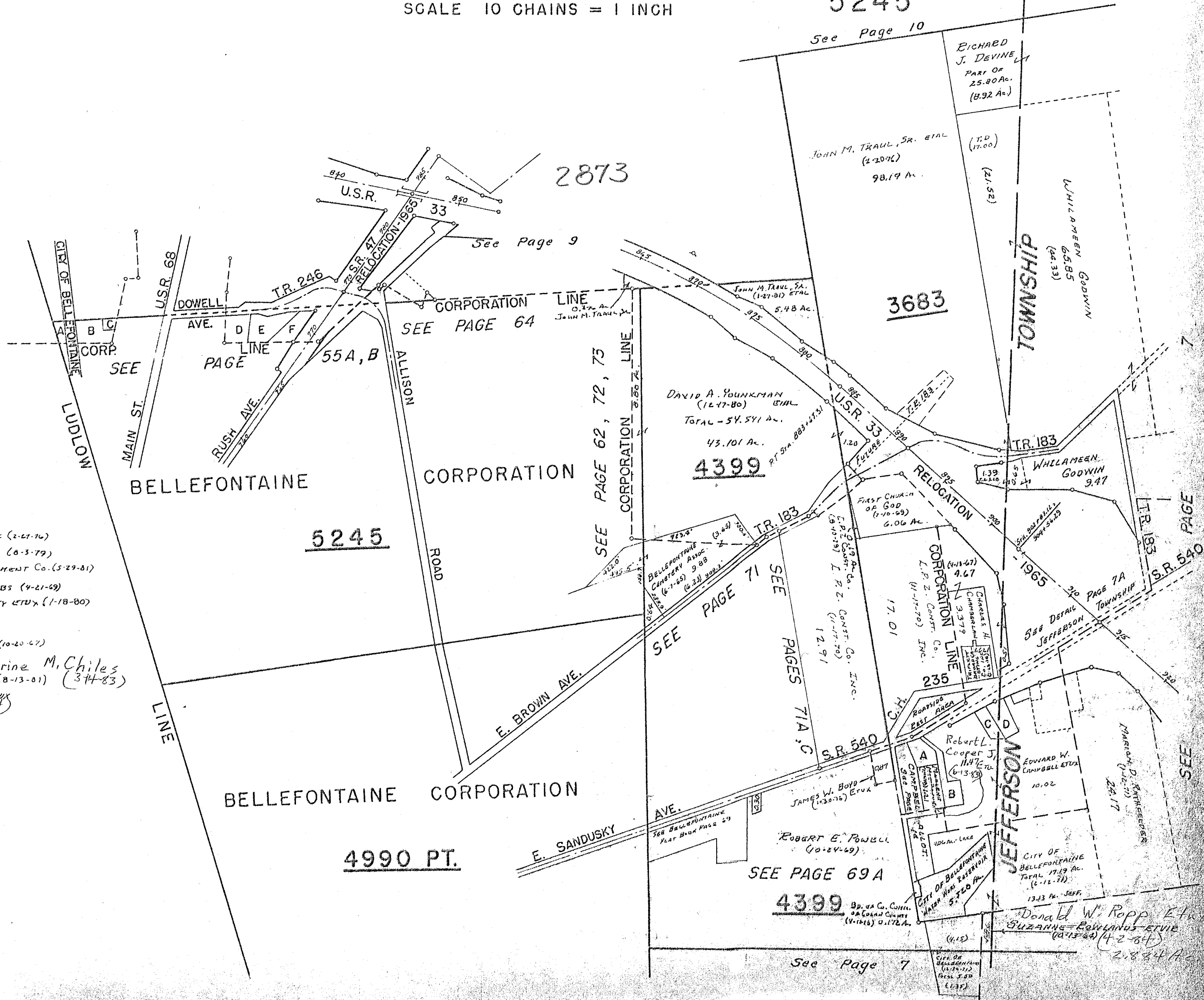

- V.M.S. 5245
- A. -0.81 PT.
 - B. -0.84 - JACK E. SICKLES ETUX (2-11-76)
 - C. -0.12 - LARA M. DOWNING (8-3-79)
 - D. -1.08 - MIAMI VALLEY DEVELOPMENT Co. (5-29-81)
 - E. -1.53 - CHARLOTTE DALE JACOBS (4-21-69)
 - F. -1.13 - ROBERT L. BRACKNEY ETUX (1-18-80)
- V.M.S. 3683
- A. -0.90 - JOHN M. ELLIOTT ETUX (10-20-67)
 - B. -1.20 - PAUL F. CHILES Katherine M. Chiles (3-14-83)
 - C. -0.88 - MIRIAM L. PETERS (8-13-81)
 - D. -1.32 - JAMES C. KENNEDY ETUX (3-26-84)

NOV. 3, 1960
 H.S.D.

SURVEY OR SECTION	SUB. NO.	NO. ACRES	GRANTOR	GRANTEE	ACRES TRANS'FRD	TRANS.	DATE OF TRANSFER	DEED		LOT NO.	SIZE		REMARKS
								VOL.	PAGE		FRONT	DEPTH	
2873	0.29 3.00		JAMES R. McDONALD ETUX	WALTER F. CALLAHAN, JR. ETUX	0.29 3.00	↓	5-19-77	370	439- 440				
2873	0.646A		C.C.C. & STL. R.R. Co. (PENN CENTRAL TRANS)	Lo. Co. IND. GROWTH CORP.	0.646A	↓	12-23-77	374	329- 334				New Survey
2873	1.26		LOU ANNA GARMAN	RALLY JONES ETUX	1.26	✓	10-19-78	379	788/ 789				
2873	3.49		RAY E. KARG DEL'D	EMMA L. KARG	3.49	✓	4-18-79	382	474- 475				
2873	4.06		JAMES R. McDONALD ETUX	MARSHA K. STIDAM	4.06	✓	5-28-80	387	755/ 756				
2873	4.06		MARSHA K. STIDAM	JAMES R. McDONALD	4.06	✓	5-28-80	387	752/ 758				
2873	3.49		EMMA L. KARG DEL'D	HOWARD A. STEVENS ETUX	3.49	✓	7-17-80	388	489- 490				
2873	3.23 0.66		JAMES D. PETERS (DADO)	MIRIAM T. PETERS	5.03 0.66	✓	8-13-81	393	237/ 235				
2873	0.29 3.00		WALTER F. CALLAHAN ETUX	MARSHA KAY ROBERTS	0.29 3.00	✓	1-29-82	395	89/ 90				
2873	0.29 3.00		MARSHA KAY ROBERTS	PATRICIA L. CALLAHAN	0.29 3.00	✓	2-4-82	395	128/ 129				
2873	0.29 3.00		PATRICIA L. CALLAHAN	GEORGE W. BOLLINGER ETUX	0.29 3.00	✓	5-7-82	395	926/ 927				
2873	1.26		RALLY JONES ETAL	CLYDE BALL	1.26	✓	1-3-83	398	107/ 109				
2873	4.32		PAUL E. WANNES	BELLEFONTAINE CHURCH OF CHRIST	4.32	✓	8-8-83	401	232/ 233				

LAKE TOWNSHIP

V.M.S. 2873

SCALE: 1" = 10 CHAINS = 660'

SEE PAGE 12

SEE PAGE 5

RICHARD E GROVES ETUX
(4-12-74)
10.10 AC.

2873

WISH & GROVES, INC.
(4-24-72)
120.31 AC.

LUDLOW

SEE PAGE 10

SEE PAGE 4

TRACT NAME
A - 0.20 - RUTH V. WELDON

- F - 1.10 - RONALD HARLEY BRANNHAM
- G - 1.11 - DEOTA NOGLE
- H - 1.00 - ROSALIND S. YOESTING (12-26-57)
- I - 0.53 - MARY M. HERTENSTEIN (1-20-68)
- J - 0.29 - ~~WALTER E. CALLEHAN ETUX (1-17-50)~~
FARLEY B. DONACOSTA ETUX (5-17-50)
- K - STATE OF OHIO
- L - 0.75 - ~~JOHN C. HEMPSTEAD ETUX (10-6-72)~~
JAMES C. HEMPSTEAD ETUX (10-6-72)
- M - 0.56 - STEPHEN A. WHITLATCH ETUX
- N - 0.59 - STEPHEN A. WHITLATCH ETUX

(5-7-82)
GEORGE W. BOLLINGER ETUX
~~PATRICIA L. CALLEHAN (3-4-80)~~
MARSHALL KEE ROBERTS (1-17-80)

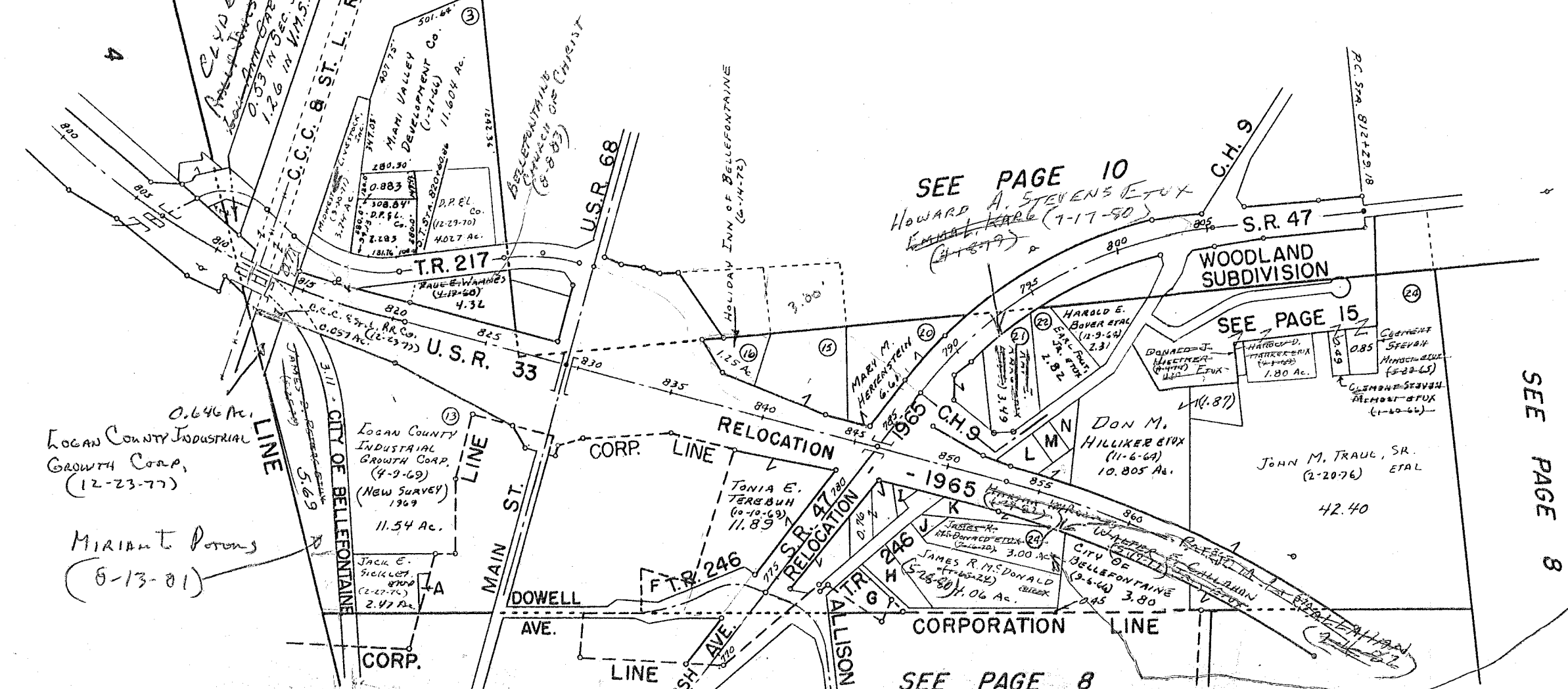

SEE PAGE 10

WOODLAND SUBDIVISION

SEE PAGE 15

SEE PAGE 8

SEE PAGE 8

LAKE TOWNSHIP
 VIRGINIA MILITARY SURVEYS

3317
 3442

SCALE 10 CHAINS = 1 INCH

See Page 12

T.R. 219

See Page 11

T.R. 219

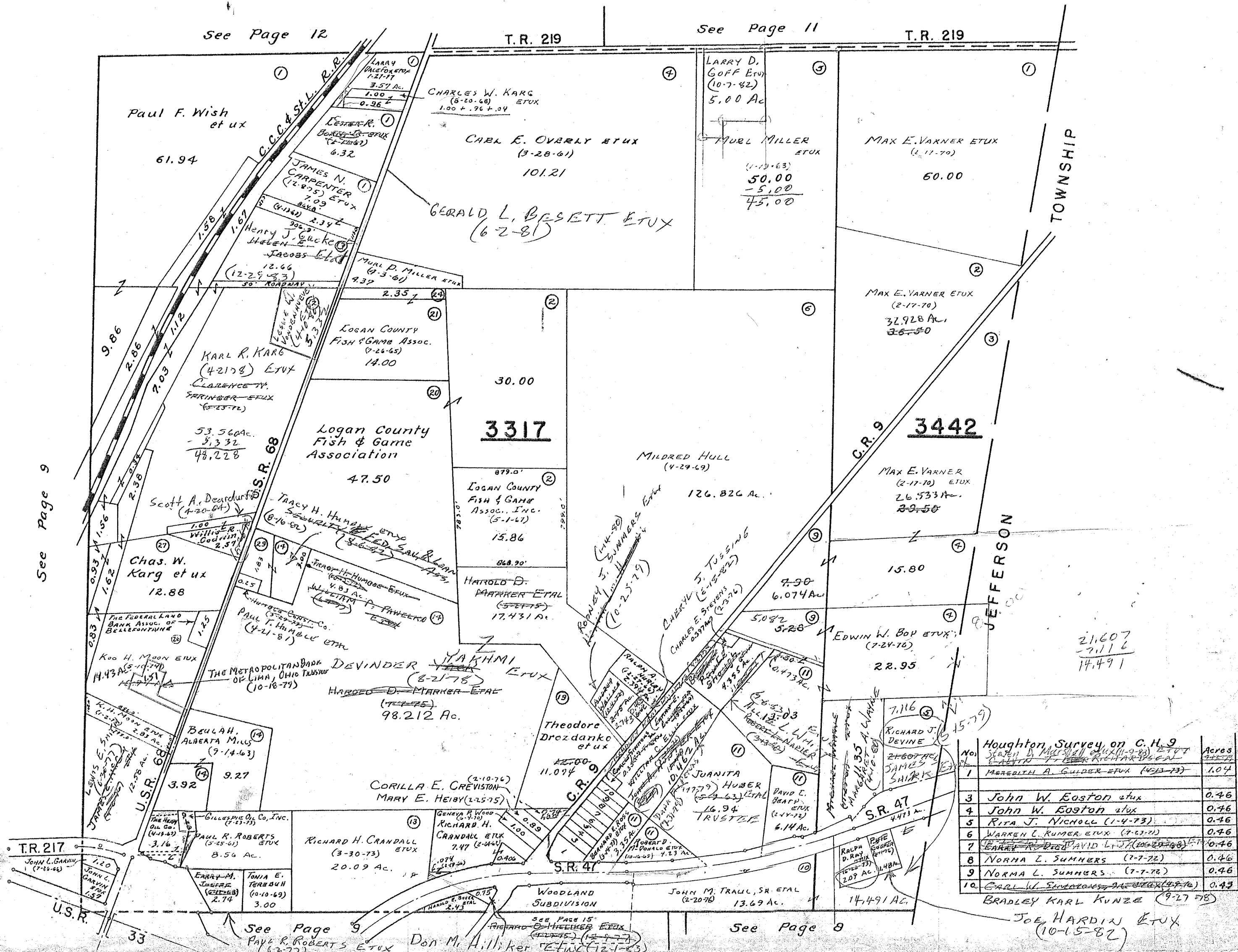

See Page 9

15.94
 1.51
 14.43

NOV. 2, 1960
 H.S.D.

No.	Owner Name	Acres
1	Meredith A. Gulder et ux (4-13-73)	1.04
3	John W. Easton et ux	0.46
4	John W. Easton et ux	0.46
5	Rita J. Nicholl (1-4-73)	0.46
6	Warren L. Rumer et ux (7-13-72)	0.46
7	Barry R. Dool David L. Dool (10-23-68)	0.46
8	Norna L. Summers (7-7-72)	0.46
9	Norna L. Summers (7-7-72)	0.46
10	Carl W. Summers et ux (4-8-76)	0.43

BRADLEY KARL KUNZE (9-27-78)
 JOE HARDIN et ux (10-15-82)

SURVEY OR SECTION	SUB. NO.	NO. ACRES	GRANTOR	GRANTEE	ACRES TRANS'FRD	TRANS.	DATE OF TRANSFER	DEED		LOT NO.	SIZE		REMARKS
								VOL.	PAGE		FRONT	DEPTH	
9884		1.00	CHARLES A. FROST ETUX	CHARLES L. FROST ETAL	1.00	✓	5-30-80	388	20/22				
9884		41.70	JOHN G. KENNEDY (De'd)	LESLIE DOWDEN ETAL (LORAN)	41.70	✓	11-16-81	394	373/374				
9884		41.70	LESLIE DOWDEN ETAL	JAMES C. DODGE ETUX	41.70	✓	3-1-82	395	325/330				
9884		41.70	JAMES C. DODGE ETUX	LESLIE DOWDEN ETAL	41.70	✓	3-1-82	395	331/332				
3322		76.99	MURL P. MILLER ETUX	THE PAUL WAMMES TRUST	76.99	✓	10-25-82	397	887/889				

LAKE TOWNSHIP
VIRGINIA MILITARY SURVEYS

SCALE 10 CHAINS = 1 INCH

3322
9884
9885

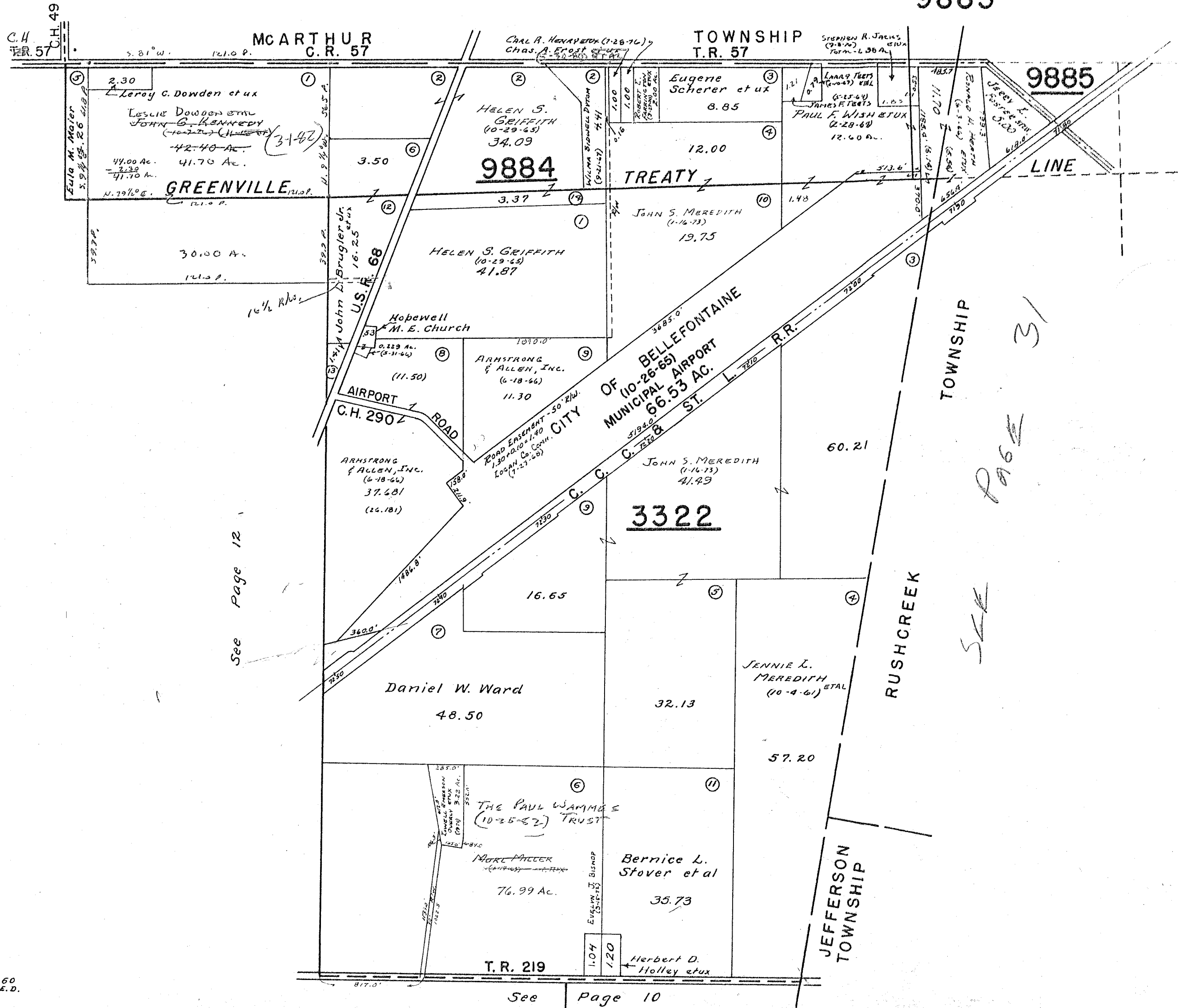

SURVEY OR SECTION	SUB. NO.	NO. ACRES	GRANTOR	GRANTEE	ACRES TRANSFRD	TRANS.	DATE OF TRANSFER	DEED		LOT NO.	SIZE		REMARKS
								VOL.	PAGE		FRONT	DEPTH	
9883		0.75	CHESTER RICHARD KURTZ ETUX	DEAN A. HAWLEY ETUX	0.75	✓	4-28-77	370	116-117				
9883		0.46	PERRY W. JONES ETUX	EULA M. MNER HOUGHIN	0.46	✓	6-23-77	371	678				
3324		0.43	DOROTHY E. BUSCHER	JAMES V. CHARLES ETUX	0.43	✓	11-14-77	373	777-779				
9883		0.27		GARY A. CASTLE	VICKIE E. CASTLE	0.27	✓	5-19-78	376	318-319			
3324		0.73	CLEMMIA RUTH BRUGLER DEED	MAURICE C. BRUGLER	0.73	✓	5-26-78	376	446/447				
3324		20.73	PAUL WISH ETUX	LUCY C. JENKINS	20.73	✓	6-1-78	376	550/551			New Survey	
3324		40.095	PAUL F. WISH ETAL	GAIL R. GILDOW ETUX	40.095	✓	9-12-78	379	50/51			New Survey	
3324		81.52	FLORENCE ELIZABETH KOTSARIS (DEED)	GLENN W. REED ETUX	81.52	✓	11-24-78	380	407/410				
3324		1.16	WILLIAM KOTSARIS ETUX	GLENN W. REED ETUX	1.16	✓	11-24-78	380	411/414				
3324		1.16	EDWARD M. SHICK, SR. DEED	HAZEL M. SHICK	1.16	✓	4-10-79	381	637-639				
3324		19.53 39.25	Laura M. Handley Deed	Francis O. Handley	1.00	✓	4-12-79	382	406				
3324		10.99	LUTHERA F. SMITH	NORBERT J. WAGNER ETUX	10.99	✓	5-15-79	382	965/966				
3324		1.00	FRANCIS O. HANDLEY	JAMES L. BURRIS ETUX	1.00	✓	8-21-79	384	527-528				
3324		0.90	DON R. THOMPSON ETUX	JOSEPH L. WISE ETUX	0.90	✓	12-14-79	386	273				
3324		13.43	RAYMOND C. PARKER ETUX	PATRICK E. HENNESSY ETUX	13.43	✓	12-17-79	386	280/281			New Survey	
3324		1.149	RAYMOND C. PARKER (DEED)	LEOMA L. PARKER	1.149	✓	10-6-80	389	584				
3324		0.50	LESTER R. FOCHT (DEED)	REBA JANE FOCHT	0.50	✓	11-12-80	390	111/112				
3324		19.53 39.25	HAZEL M. SHICK	JAMES F. WISH ETUX	19.53 39.25	✓	12-15-80	390	524/526				
3324		0.50	REBA JANE FOCHT	DAVID C. FOCHT ETUX	0.50	✓	12-24-80	390	641/643				
3324		30.00	JOHN G. KENNEDY (DEED)	LESLIE DOWDEN ETAL (LE ROY)	30.00	✓	11-16-81	394	373/374				
3324		1.00	DANNIEL D. ACHON ETUX	SEC. FED. SAV. & LOAN ASSOC.	1.00	✓	12-3-81	394	552/555				
3324		30.00	LESLIE DOWDEN ETAL	JAMES C. DODGE ETUX	30.00	✓	3-1-82	395	329/330				
3324		30.00	JAMES C. DODGE ETUX	LESLIE DOWDEN ETAL	30.00	✓	3-1-82	395	331/332				
3324		1.00	SEC. FED. SAV. & LOAN ASSOC.	STEVEN B. GALYK ETUX	1.00	✓	3-1-82	395	341/343				
3324		1.00	JOSEPH T. WISE ETUX	STEVEN P. HOOLEY ETUX	1.00	✓	4-28-83	399	883				
3324		20.46	GEORGE E. FREEMAN ETUX	RICHARD C. STORM	20.46	✓	6-20-83	400	614-615				
3324		1.00	STEVEN P. HOOLEY ETUX	PATRICIA A. BARNETT	1.00	✓	12-28-83	402	919/920				
3324		1.00	PATRICIA A. BARNETT	STEVEN P. HOOLEY	1.00	✓	12-28-83	402	921/922				
3324		39.34	JAMES F. WISH ETUX	STEVEN CLOUGH ETUX	39.34	✓	1-6-84	403	266			New Survey	
3324		4.504	STEVEN K. CLOUGH ETUX	GERALD L. PARKER ETAL	4.504	✓	1-6-84	403	268				
3324		1.00	STEVEN B. GALYK ETUX	CHRIS A. SCHRADER TRUSTEE	1.00	✓	4-2-84	404	227				
3324		1.00	CHRIS A. SCHRADER, TRUSTEE	STEVEN B. GALYK	1.00	✓	4-2-84	404	229				

VIRGINIA MILITARY SURVEYS

3324
9883
12485

SCALE 10 CHAINS = 1 INCH

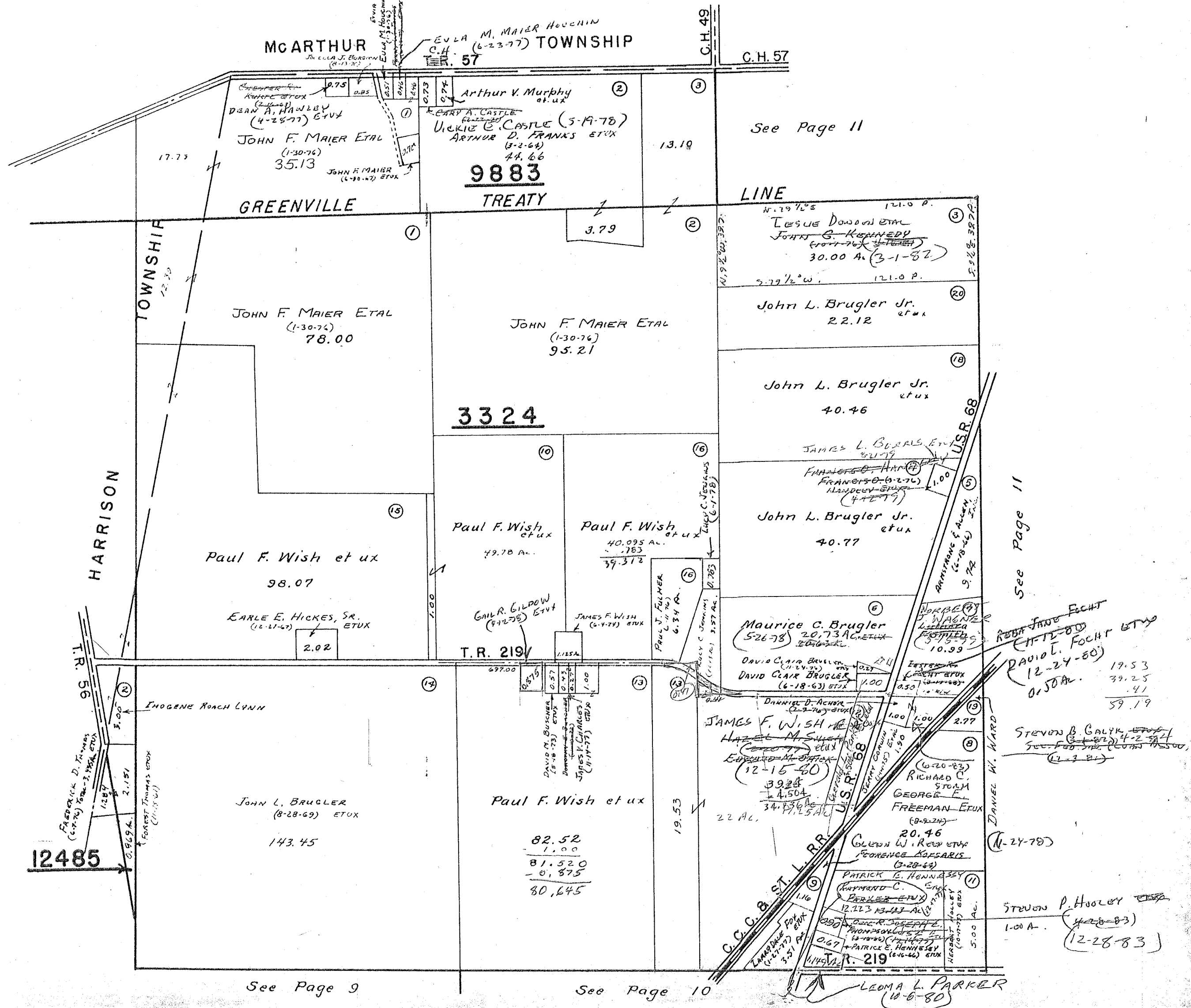

SURVEY OR SECTION	SUB. NO.	NO. ACRES	GRANTOR	GRANTEE	ACRES TRANS'FRD	TRANS.	DATE OF TRANSFER	DEED		LOT NO.	SIZE		REMARKS
								VOL.	PAGE		FRONT	DEPTH	
			HUMBLE CONST. CO.	CLAIR RAY MILLER ETU	3-13-78	↓	3-13-78	375	154- 155	5			

SURVEY OR SECTION	SUB. NO.	NO. ACRES	GRANTOR	GRANTEE	ACRES TRANS'FRD	TRANS.	DATE OF TRANSFER	DEED		LOT NO.	SIZE		REMARKS
								VOL.	PAGE		FRONT	DEPTH	
2873			THELMA TRAU	DONALD L. JAMES ETUX		✓	5-18-77	370	410-412	4			
			" " "	JOHN M. TRAU ETAL		✓	8-16-77	372	121-122	3 PT.	90'	200'	
			MARY JO HILLIKER	RICHARD O. HILLIKER		✓	12-9-77	374	195-196	2, 3			
			DONALD L. JAMES ETUX	FLORENCE PECK		✓	6-21-82	396	410/411	4			
		.20	FLORENCE PECK	CAROL A. JAMES		✓	6-21-82	396	412/413	4			
		.20	Donald J. Hilliker etux	Donald J. Hilliker etux	.20	✓	10-28-82	402	29A	11			
			Richard O. Hilliker etux	Don M. Hilliker etux		✓	12-1-83	402	638-640	W. Pt. 2			New Survey
			" " " " " "	John F. Maier etux		✓	12-1-83	402	641-643	3 E. Pt. 2			" " " "
	1.80	Harold D. Marker etux	Patrick Karl Ellis etal	1.80	✓	2-21-84	403	776					

LAKE TOWNSHIP
WOODLAND SUBDIVISION
VIRGINIA MILITARY SURVEYS 3317 & 2873

SCALE: 1" = 100'

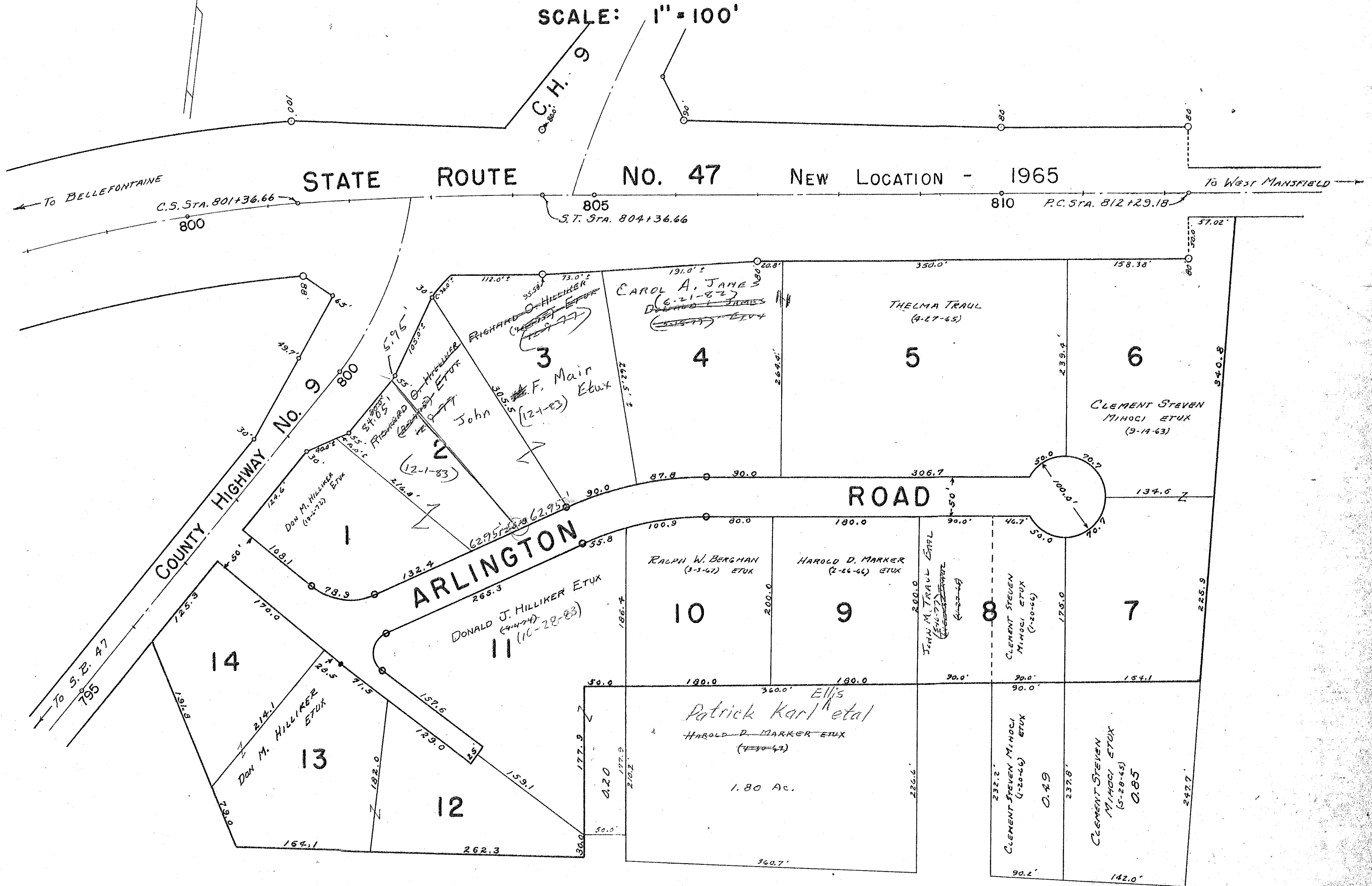

SURVEY OR SECTION	SUB. NO.	NO. ACRES	GRANTOR	GRANTEE	ACRES TRANS'FRD	TRANS.	DATE OF TRANSFER	DEED		LOT NO.	SIZE		REMARKS
								VOL.	PAGE		FRONT	DEPTH	
5045		0.80 + 0.33 + 0.16	HAROLD F. MILLER ETUX	LARRY A. BUSH ETUX	0.80 + 0.33 0.16	✓	9-15-78	379	135/137				

LAKE TOWNSHIP

HOLLY HILL SUBDIVISION

V.M.S. 2873

SCALE: 1"=100'

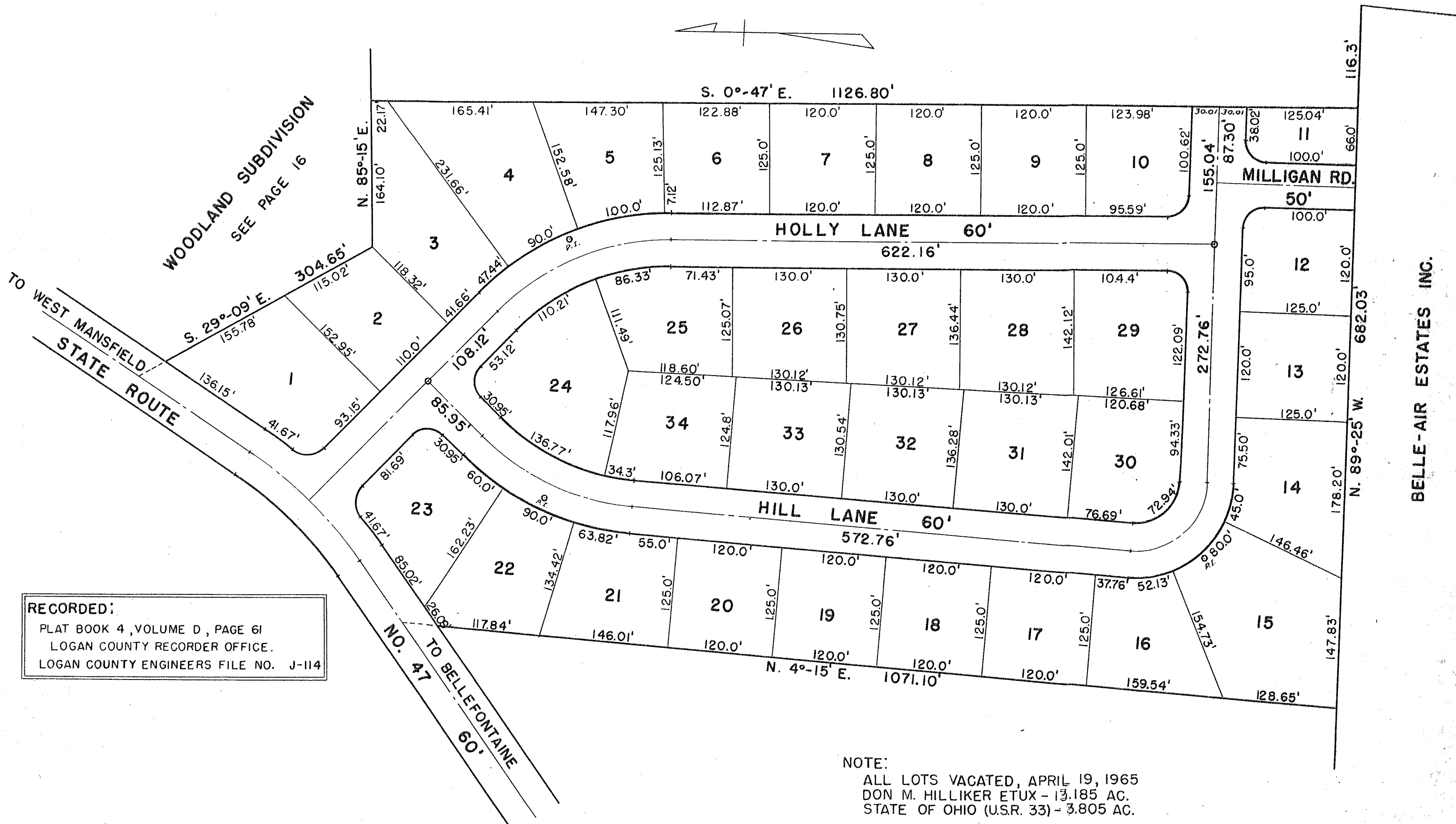

WOODLAND SUBDIVISION
SEE PAGE 16

TO WEST MANSFIELD
STATE ROUTE

NO. 47
TO BELLEFONTAINE
60'

BELLE-AIR ESTATES INC.

RECORDED:
 PLAT BOOK 4, VOLUME D, PAGE 61
 LOGAN COUNTY RECORDER OFFICE.
 LOGAN COUNTY ENGINEERS FILE NO. J-114

NOTE:
 ALL LOTS VACATED, APRIL 19, 1965
 DON M. HILLIKER ETUX - 13.185 AC.
 STATE OF OHIO (U.S.R. 33) - 3.805 AC.

SURVEY OR SECTION	SUB. NO.	NO. ACRES	GRANTOR	GRANTEE	ACRES TRANS'FRD	TRANS.	DATE OF TRANSFER	DEED		LOT NO.	SIZE		REMARKS
								VOL.	PAGE		FRONT	DEPTH	
			G. ERICK NELSON ETUX	ELAINE KRAMER		✓	4-8-77	369	708-710	Pt. 2			Pt. A
			ELAINE KRAMER	G. ERICK NELSON ETUX		✓	4-8-77	369	711-712	Pt. 2			Pt. A
			EDWIN L. EWING ETUX	ROGER A. FISSEL ETUX		✓	9-13-77	372	581	Pt. 11			
			AL D. TIPPLE ETUX	M. DALE HUMBERT ETUX		✓	9-20-77	372	965	4			
			HUMBLE CONSTRUCTION Co.	ROGER A. FISSEL ETUX		✓	10-20-77	373	350-353	11			
			DIANA G. GARRISON (Pursuant to Jones) ETAL	ELAINE KRAMER		✓	11-24-78	380	415/418	8			
			ELAINE KRAMER	DALLAS E. JONES ETUX		✓	11-24-78	380	419/420	8			
			RAJ K. CHOPRA ETUX	DONALD R. HOAK ETUX		✓	1-12-79	381	116/117	Pt. 3			
			M. DALE HUMBERT ETUX	DALE E. KING ETUX		✓	1-23-79	381	302	4			
			R. STEPHAN OBERDICK ETAL	JOAN C. WATKINS		✓	10-26-79	385	638/639	7			
			JOAN C. WATKINS	TERESA M. MOTT		✓	10-26-79	385	640/641	7			
			PATRICIA M. NELSON	G. ERICK NELSON		✓	10-26-79	385	653/654	Pt. 2			Pt. A
5045		0.91	OLIN B. SUTPHIN, JR. ETAL	JOAN C. WATKINS	0.91	✓	7-2-80	388	311/342				
5045		0.91	JOAN C. WATKINS	MAXINE A. SUTPHIN	0.91	✓	7-2-80	388	313/344				
			TERESA M. MOTT	JAMES R. BOSSLEY ETUX		✓	10-14-80	389	721	7			
			JAMES R. BOSSLEY ETUX	JAMES R. KELLY ETUX		✓	6-1-81	392	319	7			
			DENNIS E. WREN ETUX	ELAINE KRAMER		✓	8-24-81	393	386/387	1			
			ELAINE KRAMER	DENNIS E. WREN ETAL		✓	8-24-81	393	388/389	1			
			DONALD R. HOAK ETUX	THOMAS J. SIMON ETUX		✓	4-15-82	395	708	2/3 B			
5045		1.12	DONALD ROGER COLE (Dolo)	MICHAEL J. MAZE ETUX	1.12	✓	8-17-82	397	82/85				
5045		1.12	BRENDA KAY COLE ABSHEAN	MICHAEL J. MAZE ETUX	1.12	✓	8-17-82	397	80/81				
			G. ERICK NELSON	ROBERT L. ROBINSON ETUX		✓	9-26-83	401	866	2 A			

LAKE TOWNSHIP HEIDI ROAD ALLOTMENT AND VICINITY V.M.S. NO. 5045

SCALE: 1" = 100'

LOT	NAME	DATE
1	DENNIS E. WREN ETUX	8-24-81
2A	G. ERICK NELSON ETUX	5-28-68
2B	RAJ K. CHOPRA ETUX	8-18-76
3	RAJ K. CHOPRA ETUX	8-18-76
4	DALE E. KING ETUX	1-23-79
5	THAN W. MOFFITT ETUX	12-27-72
6	RUSSELL E. ROWE ETUX	3-10-76
7	R. STEPHEN OBERDIER ETUX	11-15-75
8	DALLAS E. JONES ETUX	11-25-78
9	FRANK L. DINOVO ETUX	3-9-72
10	PAUL M. TAYLOR ETUX	9-9-77
11	EDWIN L. EWING ETUX	5-28-69
12	CHARLES HIMES ETUX	

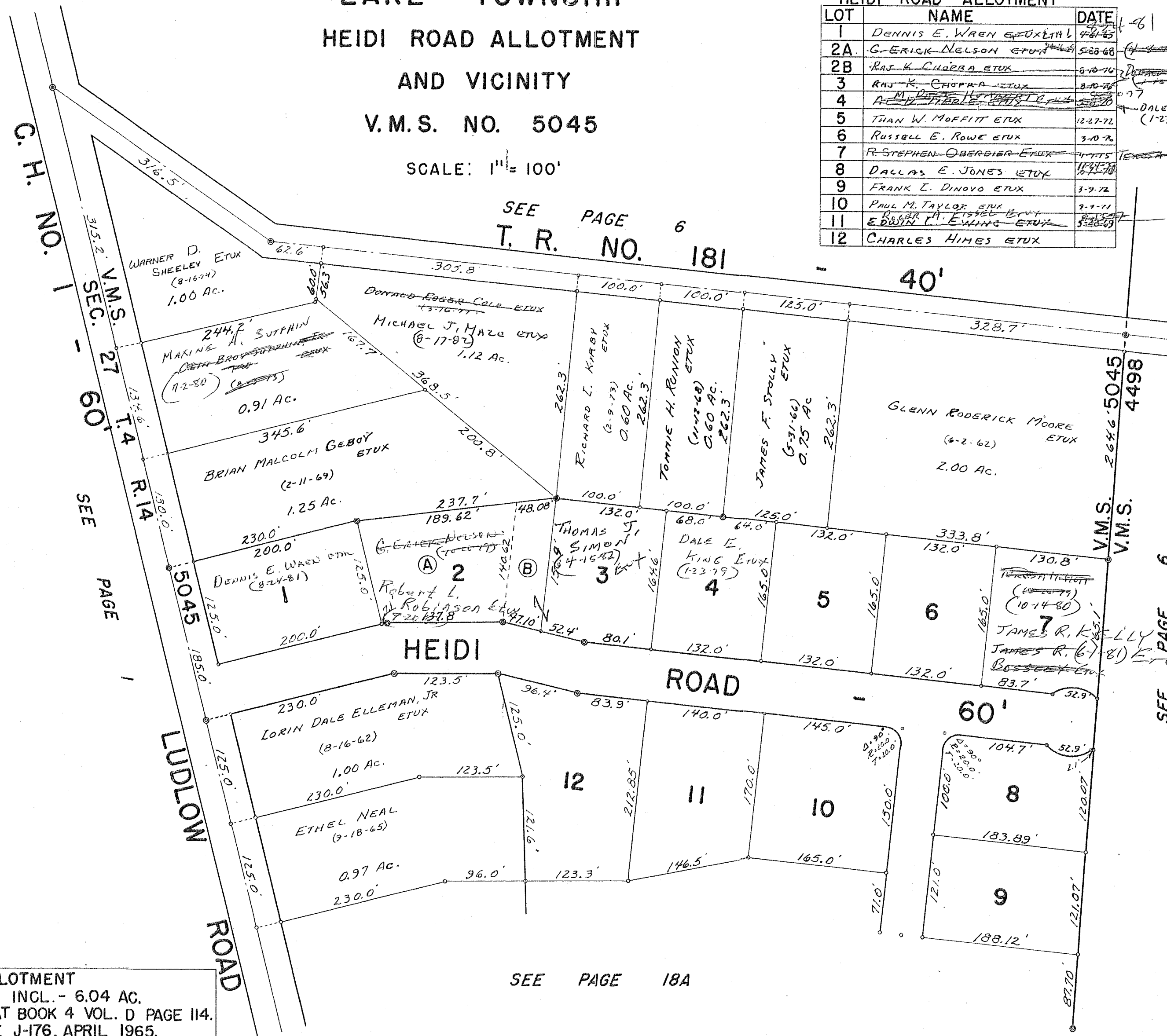

SEE PAGE 6
T. R. NO. 181

SEE PAGE 60
V.M.S. SEC. 27
T. 4 R. 14

SEE PAGE 6

HEIDI ROAD ALLOTMENT
LOTS 1 TO 7, 12 INCL. - 6.04 AC.
RECORDERS PLAT BOOK 4 VOL. D PAGE 114.
ENGINEERS FILE J-176, APRIL 1965.
REVISION AND EXTENSION
LOTS 8 TO 11 INCL. - 2.27 AC.
RECORDERS PLAT BOOK 6 VOL. F PAGE 34.
ENGINEERS FILE J-195, SEPT. 1969.

SEE PAGE 18A

SURVEY OR SECTION	SUB. NO.	NO. ACRES	GRANTOR	GRANTEE	ACRES TRANS'FRD	TRANS.	DATE OF TRANSFER	DEED		LOT NO.	SIZE		REMARKS
								VOL.	PAGE		FRONT	DEPTH	
			STANLEY N. DAY ETUX	PATRICK J. WELSH ETUX		✓	8-22-80	388	769	15			

LAKE TOWNSHIP
HEIDI ROAD ALLOTMENT
AND VICINITY

V.M.S. NO. 5045

SCALE: 1" = 100'

SEE PAGE 18

HEIDI ROAD ALLOTMENT

LOT	NAME	DATE
13	JOHN C. SMITH ETUX	4-10-72
14	CEDRIC L. BRADEN ETUX	2-10-71
15	PATRICK J. WELSH ETUX STANLEY W. DAY ETUX	8-22-80 9-11-71
16	FRANK L. DINOVO ETUX	7-13-70
17	FRANK L. DINOVO ETUX FRANK L. DINOVO ETUX	11-3-73 11-2-76
18	MARCIA A. COSTIN	10-5-76
19	"	"
20	"	"
21	"	"
22	"	"

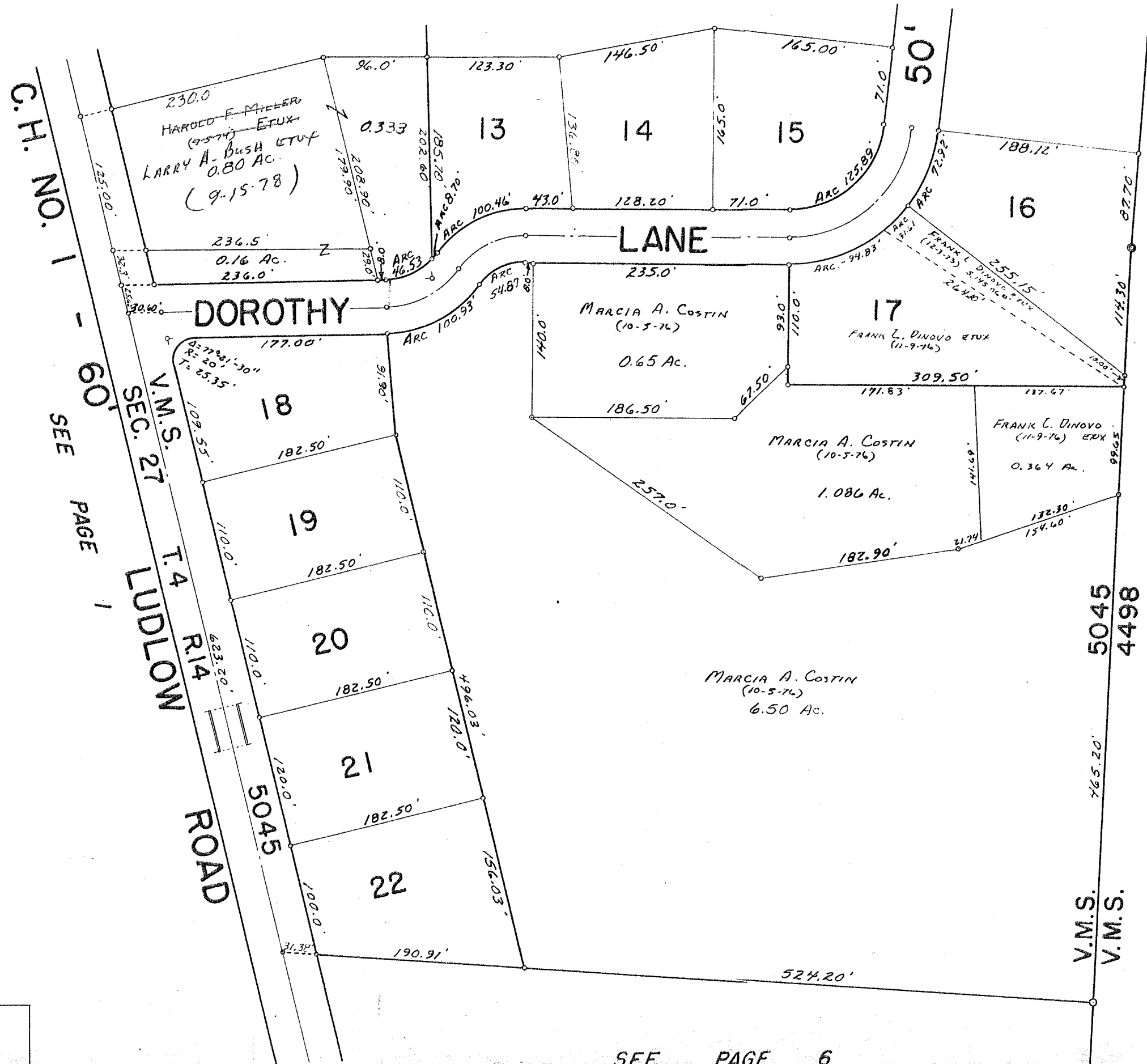

SEE PAGE 6

C.H. NO. 1 - 60' SEE PAGE 1

V.M.S. NO. 5045
LUDLOW ROAD
T.4 R.14

V.M.S. NO. 5045
V.M.S. NO. 4498

REVISION AND EXTENSION TO
HEIDI ROAD ALLOTMENT
LOTS 13 TO 22 INCL. - 6.90 AC.
RECORDERS PLAT BOOK 6 VOL. F PAGE 34.
ENGINEERS FILE J-195. SEPT. 1969.

SEE PAGE 6

DRAWN BY DANIEL E. GILBERT
JUNE 29, 1970

LAKE TOWNSHIP

LAKE HEIGHTS ALLOTMENT NO. 3

SEC. 27, T-4, R-14

SCALE: 1" = 100'

SEE BELLEFONTAINE CITY
PLAT BOOK PAGE 32D

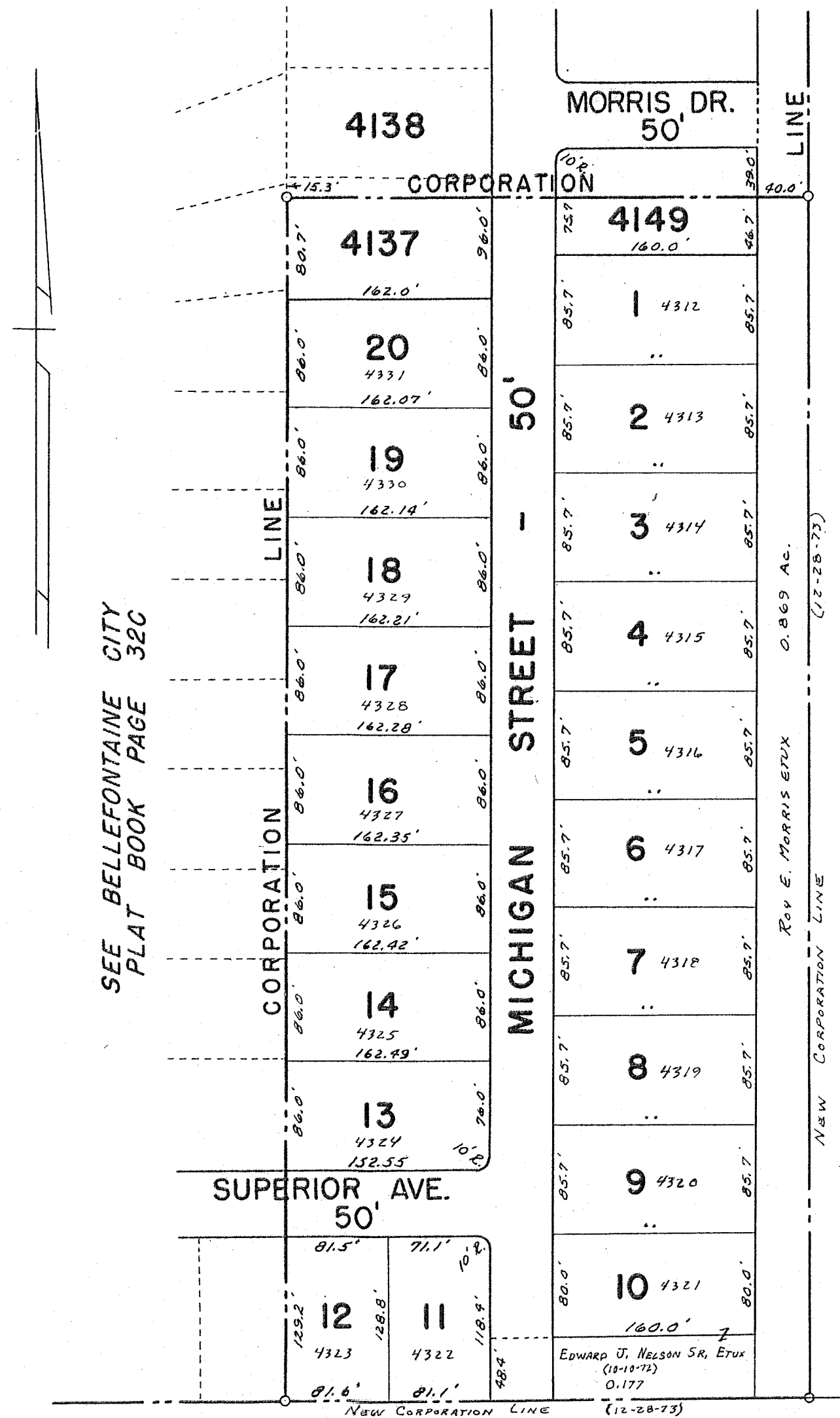

LOT	NAME	DATE
1	DONALD D. QUAY ETUX	6-1-73
2	HUGH A. NORESTINE ETUX	7-10-73
3	DENNIS R. LANE ETUX	2-5-74
4	ROBERT J. POST ETUX	9-26-72
5	JERRY C. REED ETUX	7-24-73
6	JAMES W. MAPEL ETUX	12-28-72
7	DONALD E. KNEFF ETUX	3-29-68
8	VINTON L. DETRICK ETUX	8-14-69
9	GLENN E. PASH ETUX	11-15-72
10	EDWARD J. NELSON SR. ETUX	10-10-72
11	LONG ISLAND CONST. CO.	
12	JAMES E. FRANZ	1-2-65
13	JEANNE ANNE RICE	10-6-70
14	EVERETT W. ACCORDER ETUX	2-21-62
15	DAVID M. WICKERMAN	7-17-67
16	RUSSELL E. ROSE ETUX	1-11-68
17	DAVID L. MCGREIGHT ETUX	5-11-67
18	C. VANCE HADLEY ETUX	7-12-70
19	CARL A. MUMMEY ETUX	7-7-66
20	FRANK K. HENNING ETUX	4-21-73

RUTH DUGAN
(6-30-78)

WILLIAM E. BEST ETUX
(4-13-73)

THOMAS E. MUELLER
(7-18-78)

APRIL M. PASH
(3-20-78)

JANE E. FURNISS
(7-28-73)

WAYNE H. LINKHOLTER
(1-23-76)

GWEN A. CUNNINGHAM
(8-14-78)

GARY GLENN SCOTT
(8-9-74)

JEFFREY J. TUNNEY
(5-11-78)

COLGA HEZLY
(8-18-78)

BOYD J. HENNING
(11-18-78)

GRACE ALLEN
(9-17-79)

4137 PT. - LEON EDWARD TAPP ETUX (12-4-68)
4149 PT. - EDWARD LEROY BISHOP ETUX (2-20-73)

NOTE: Use City Book
PAGE 32-E

LAKE HEIGHTS ALLOTMENT NO. 3.
LOTS 1 TO 20 INCL.
RECORDERS PLAT BOOK 4, VOL. D, PAGE 109.
ENGINEERS FILE A-125, JANUARY 25, 1966.