

INDEX

SECTION TOWN RANGE PAGE

| | | | |
|----|---|---|---|
| 1 | 3 | 4 | 8 |
| 2 | 3 | 4 | 4 |
| 7 | 3 | 4 | 8 |
| 8 | 3 | 4 | 4 |
| 13 | 3 | 4 | 7 |
| 14 | 3 | 4 | 3 |
| 19 | 3 | 4 | 6 |
| 20 | 3 | 4 | 2 |
| 25 | 3 | 4 | 5 |
| 26 | 3 | 4 | 1 |

BETWEEN THE MIAMI
RIVERS SURVEY

| | | | |
|----|---|----|----|
| 4 | 4 | 13 | 20 |
| 5 | 4 | 13 | 16 |
| 6 | 4 | 13 | 12 |
| 10 | 4 | 13 | 20 |
| 11 | 4 | 13 | 16 |
| 12 | 4 | 13 | 12 |
| 16 | 4 | 13 | 19 |
| 17 | 4 | 13 | 15 |
| 18 | 4 | 13 | 11 |
| 22 | 4 | 13 | 18 |
| 23 | 4 | 13 | 14 |
| 24 | 4 | 13 | 10 |
| 28 | 4 | 13 | 17 |
| 29 | 4 | 13 | 13 |
| 30 | 4 | 13 | 9 |

UNION TOWNSHIP

INDEX MAP

SECTION - TOWN - RANGE

Scale: 40 Chains to the Inch

PAGE 0

CORRECTED TO ~~1980~~
~~JANUARY 1, 1984~~ 1982

JUNE 8, 1984

| | | HARRISON TOWNSHIP | | | | | | |
|----------|--------------------|--------------------|--------------------|--------------------|-------------------|----------|--|--|
| TOWNSHIP | 26-3-14 PAGE 1 | 20-3-14 PAGE 2 | 14-3-14 PAGE 3 | 8-3-14 PAGE 4 | 2-3-14 PAGE 4 | TOWNSHIP | | |
| | 25-3-14 PAGE 5 | 19-3-14 PAGE 6 | 13-3-14 PAGE 7 | 7-3-14 PAGE 8 | 1-3-14 PAGE 8 | | | |
| TOWNSHIP | 30-4-13 PAGE 9 | 24-4-13 PAGE 10 | 18-4-13 PAGE 11 | 12-4-13 PAGE 12 | 6-4-13 PAGE 12 | TOWNSHIP | | |
| | 29-4-13 PAGE 13 | 23-4-13 PAGE 14 | 17-4-13 PAGE 15 | 11-4-13 PAGE 16 | 5-4-13 PAGE 16 | | | |
| MIAMI | 28-4-13 PAGE 17 | 22-4-13 PAGE 18 | 16-4-13 PAGE 19 | 10-4-13 PAGE 20 | 4-4-13 PAGE 20 | LIBERTY | | |



UNION TOWNSHIP
SECTION 26 TOWN 3 RANGE 14

SCALE 10 CHAINS TO THE INCH

SEE PAGE 24

PLEASANT TOWNSHIP

T.R. 33

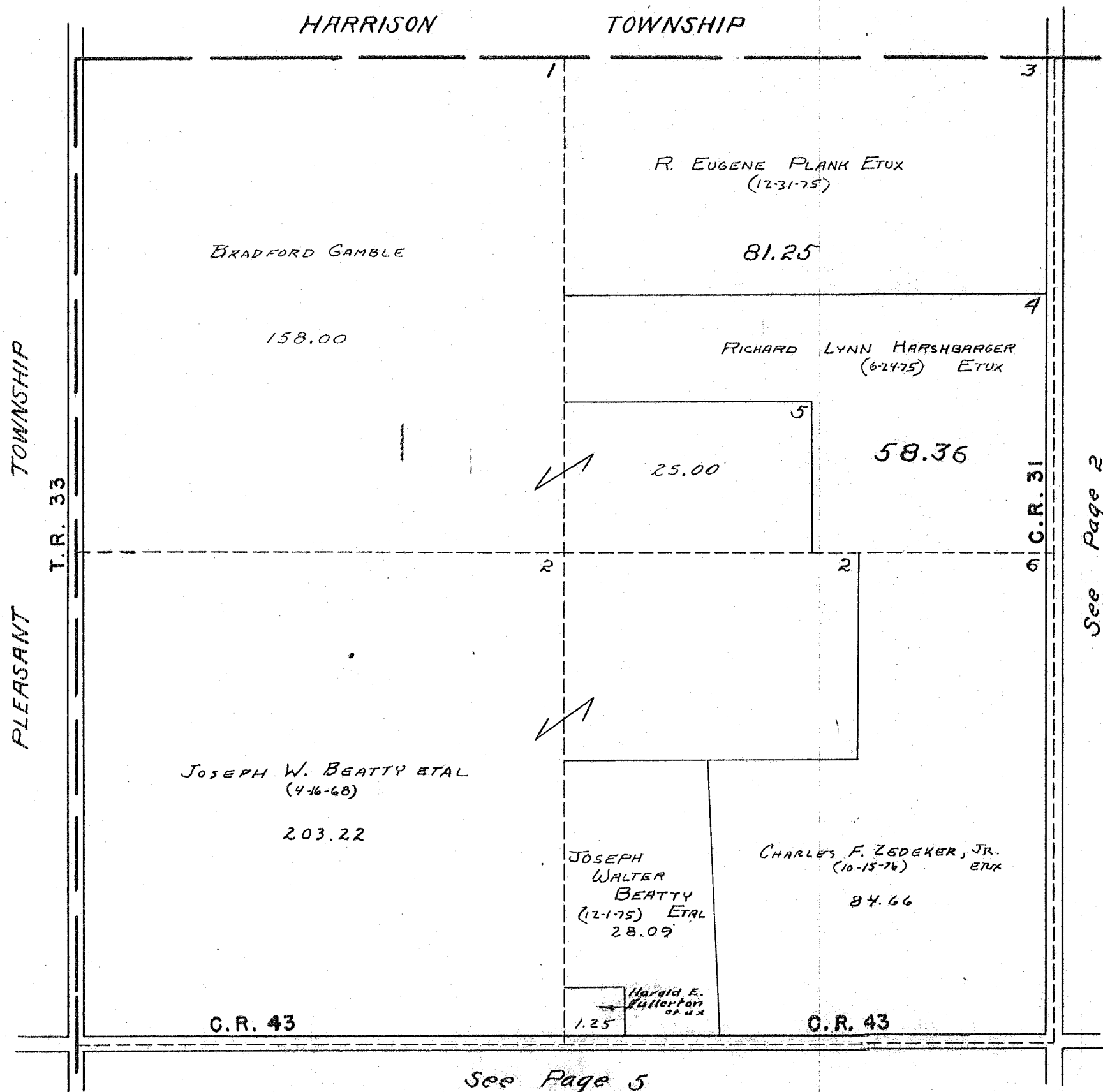

C.R. 31

See Page 2

C.R. 43

1.25

C.R. 43

See Page 5

| SURVEY OR SECTION | SUB. NO. | NO. ACRES | GRANTOR | GRANTEE | ACRES TRANSFRD | TRANS. | DATE OF TRANSFER | DEED | | LOT NO. | SIZE | | REMARKS |
|-------------------|----------|----------------|---------------------------|-------------------------|----------------|--------|------------------|------|-------------|---------|-------|-------|-------------|
| | | | | | | | | VOL. | PAGE | | FRONT | DEPTH | |
| 20-3-14 | | 9.96 | Lewis Linson (Dec'd) | DORIS JEAN LINSON | 9.96 | ✓ | 3-21-78 | 375 | 334 335 | | | | |
| 20-3-14 | | 80.00 40.00 | FRREMAN R. YUTZY ETUX | THOMAS E. RUSSELL ETAL | 80.00 40.00 | ✓ | 10-5-79 | 385 | 287 1200 | | | | |
| 20-3-14 | | 80.00 | Elmer J. Buchenroth Dec'd | Bessie M. Buchenroth | 80.00 | ✓ | 10-18-83 | 402 | 139 | | | | |
| 20-3-14 | | 20.00 | Alvin Mohr dec'd | Jerry William Culp etal | 20.00 | ✓ | 4-6-84 | 404 | 309 | | | | |
| 20-3-14 | | 20.50 20.80 | Jerry William Culp etux | Martha L. Stewart | 20.50 20.80 | ✓ | 4-6-84 | 404 | 313 | | | | |
| 20-3-14 | | 20.50 | Martha L. Stewart | David W. Campbell Etux | 16.00 | ✓ | 4-10-84 | 404 | 354 | | | | New Survey |
| 20-3-14 | | 0.50 | Alvin Mohr Dec'd | Jerry W. Culp Etux | 0.50 | ✓ | 4-13-84 | 404 | 427 | | | | No Transfer |
| 20-3-14 | | 4.50 | Martha L. Stewart | Garfield A. Stewart | 4.50 | ✓ | 4-17-84 | 404 | 459 | | | | |

SECTION 20 TOWN 3 RANGE 14

SCALE 10 CHAINS TO THE INCH

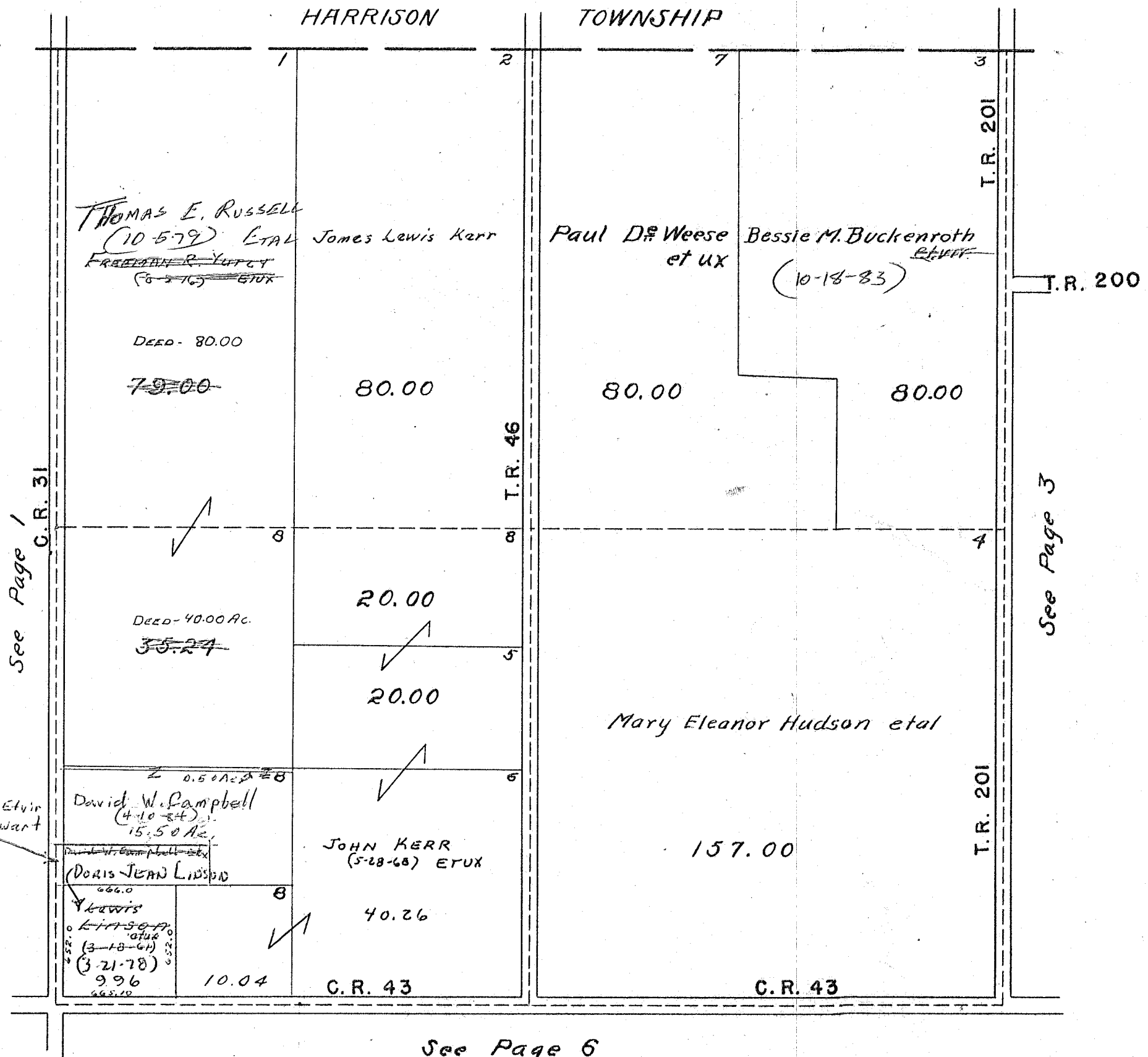

(4-17-84) Evin
 Martha L. Stewart
 (4-6-84)
 4.50 Ac.

See Page 6

| SURVEY OR SECTION | SUB. NO. | NO. ACRES | GRANTOR | GRANTEE | ACRES TRANS'FRD | TRANS. | DATE OF TRANSFER | DEED | | LOT NO. | SIZE | | REMARKS |
|-------------------|----------|--|-----------------------|------------------------|-----------------|--------|------------------|------|---------|---------|-------|-------|------------|
| | | | | | | | | VOL. | PAGE | | FRONT | DEPTH | |
| 14-3-14 | | 5.00 | IVAN O. LOSEY ETUX | THOMAS PAUL LOSEY ETUX | 1.00 | ✓ | 5-25-79 | 383 | 327/328 | | | | NEW SURVEY |
| 14-3-14 | | 41.25 79.54 AC. + 2.12 AC. + 40.72 AC. | ZELLA ANN LOSEY (DOW) | IVAN O. LOSEY | 81.88 | ✓ | 7-16-81 | 392 | 890/891 | | | | |
| 14-3-14 | | 50.00 | EMERY K. & CULP DEED | PAULINE CULP | 50.00 | ✓ | 11-23-81 | 394 | 428/430 | | | | |
| 14-3-14 | | 81.88 40.65 | MAY B. ZAUGG ETUIR | MAY B. ZAUGG, TRUSTEE | 40.65 | ✓ | 9-27-82 | 397 | 407/408 | | | | |

UNION TOWNSHIP
SECTION 14 TOWN 3 RANGE 14

SCALE 10 CHAINS TO THE INCH

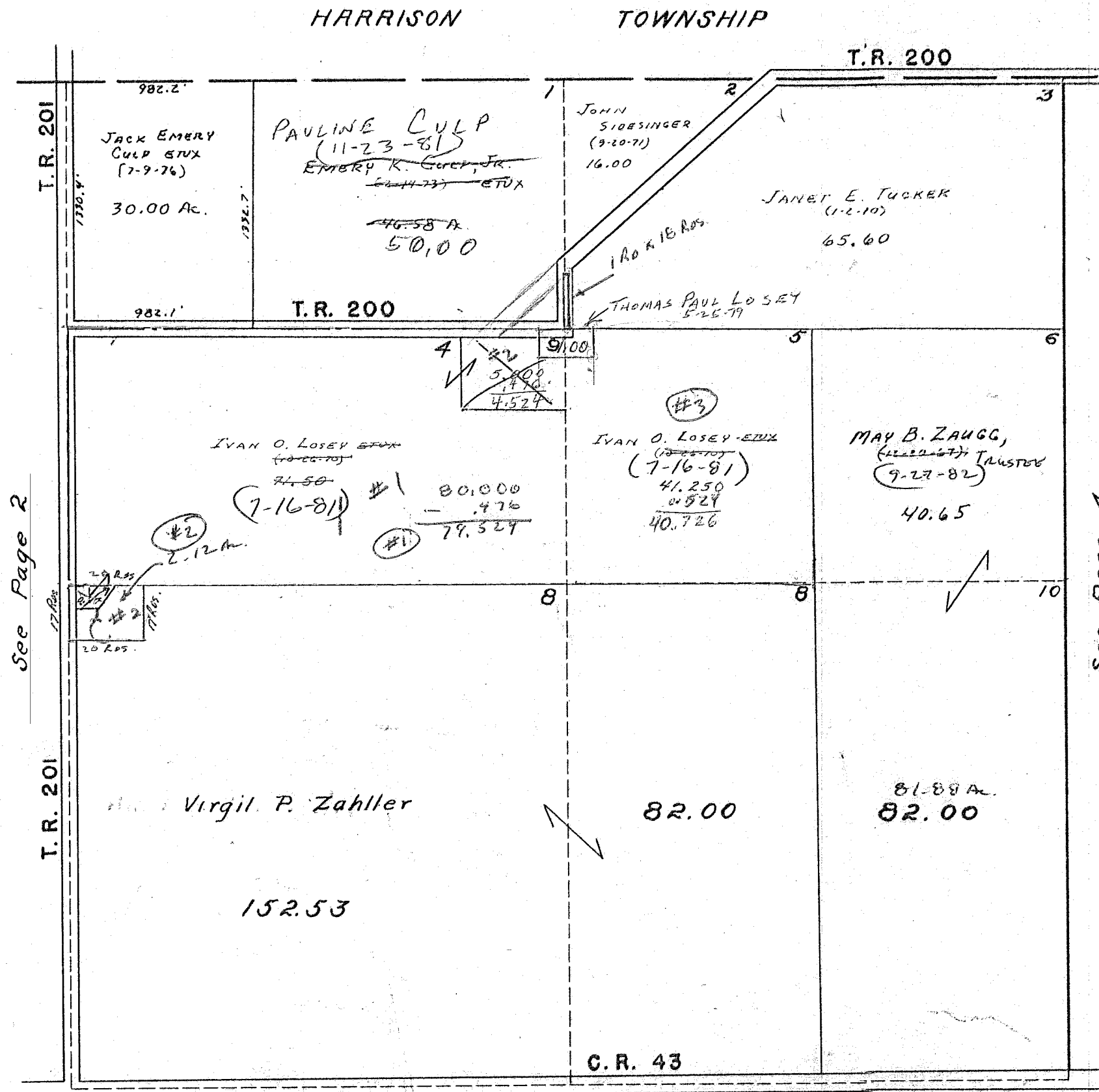

| SURVEY OR SECTION | SUB. NO. | NO. ACRES | GRANTOR | GRANTEE | ACRES TRANS'FRD | TRANS. | DATE OF TRANSFER | DEED | | LOT NO. | SIZE | | REMARKS |
|-------------------|----------|-----------------------|---------------------------------|---------------------------------------|-----------------|--------|------------------|---------|-----------|-----------|-------|-------|--------------------------|
| | | | | | | | | VOL. | PAGE | | FRONT | DEPTH | |
| 2-3-14 | | 9.50 + 64.07 | ANNA MABEL COOVEN (DECD) | DAVID M. COOVEN | | ✓ | 4-5-77 | 369 | 650 - 650 | | | | |
| 8-3-14 | | 10.15 + 18.15 + 75.25 | | MYRON D. LILE ETUX | | 1.68 | ✓ | 5-11-77 | 370 | 309 - 310 | | | |
| 2-3-14 | | 36.35 | MARY JEMETTE HOSSTELER ETUX | CRYSTAL B. KING ETUX | 15.888 | ✓ | 12-5-77 | 374 | 118 - 120 | | | | NEW SURVEY |
| 2-3-14 | | 66.53 | WILBUR YODER KING DEC'D | EDWARD D. ALEXANDER ETUX | 71.30 | ✓ | 6-8-78 | 374 | 691 / 692 | | | | NEW SURVEY |
| 2-3-14 | | 15.97 | SARAH L. FERREL ETAL | JOHN FRANK ETUX | 6.12 | ✓ | 8-31-78 | 378 | 774 / 775 | | | | |
| 2-3-14 | | 71.30 | ROBERT D. BAZZLE ETUX | ROY L. BRACE ETUX | 1.00 | ✓ | 12-18-79 | 386 | 282 / 284 | | | | |
| 2-3-14 | | 1.00 | CRYSTAL B. KING ETAL | JOHN TRUESDALE ETAL | 65.18 | ✓ | 7-20-81 | 392 | 1-2 | | | | |
| 2-3-14 | | 15.888 | BETTY J. TRUESDALE DEC'D | JOHN L. ROSS, TRUSTEE | 15.888 | ✓ | 8-20-82 | 397 | 110 / 111 | | | | |
| 2-3-14 | | 78.22 | WILLIAM LEE ARNOLD ETAL | WILLIAM LEE ARNOLD | 1.00 | ✓ | 8-20-82 | 397 | 112 / 114 | | | | |
| 2-3-14 | | 1.00 | JOHN L. ROSS, TRUSTEE | JOHN TRUESDALE | 1.00 | ✓ | 8-27-82 | 397 | 220 / 221 | | | | |
| 8-3-14 | | 78.22 | RICHARD TRUESDALE ETUX 1/8 INT. | MAY B. ZAUGG, TRUSTEE | 78.22 | ✓ | 9-27-82 | 397 | 607 / 608 | | | | |
| 8-3-14 | | 51.60 | MAY B. ZAUGG ETUX | ALICE M. PARKER | 5.60 | ✓ | 2-9-83 | 399 | 7 / 9 | | | | |
| 2-3-14 | | 20.41 | CLARENCE H. PARKER (DECD) | BOLLETONMAN CHIROGRAPHIC CLINIC, INC. | 20.41 | ✓ | 5-24-83 | 400 | 281 / 284 | | | | |
| 2-3-14 | | 5.34 | LESTON C. FULLER ETAL | ROBERT D. BAZZLE ETAL | 5.34 | ✓ | 6-27-83 | 400 | 713 / 715 | | | | NEW SURVEY - 200 A |
| 2-3-14 | | 79.50 | ALICE M. PARKER | STEVEN M. WILLIAMS | 18.41 | ✓ | 10-31-83 | 402 | 318 / 319 | | | | NEW SURVEY UND. 1/2 INT. |
| 2-3-14 | | 20.41 | ROBERT D. BAZZLE | MARIE THARP | 5.34 | ✓ | 11-3-83 | 402 | 358 / 359 | | | | |
| 2-3-14 | | 18.41 | ORLO E. THARP DEC'D | JOYCE A. BAZZLE | 68.00 | ✓ | 1-17-84 | 403 | 50 | | | | |
| 2-3-14 | | 17.41 | STEVEN M. WILLIAMS | ROBERT D. BAZZLE ETUX | 17.41 | ✓ | 1-17-84 | 403 | 54 | | | | |
| 2-3-14 | | 5.34 | ROBERT D. BAZZLE ETUX | | 5.34 | ✓ | | | | | | | |

SECTION 8 TOWN 3 RANGE 14
SECTION 2 TOWN 3 RANGE 14

SCALE 10 CHAINS TO THE INCH

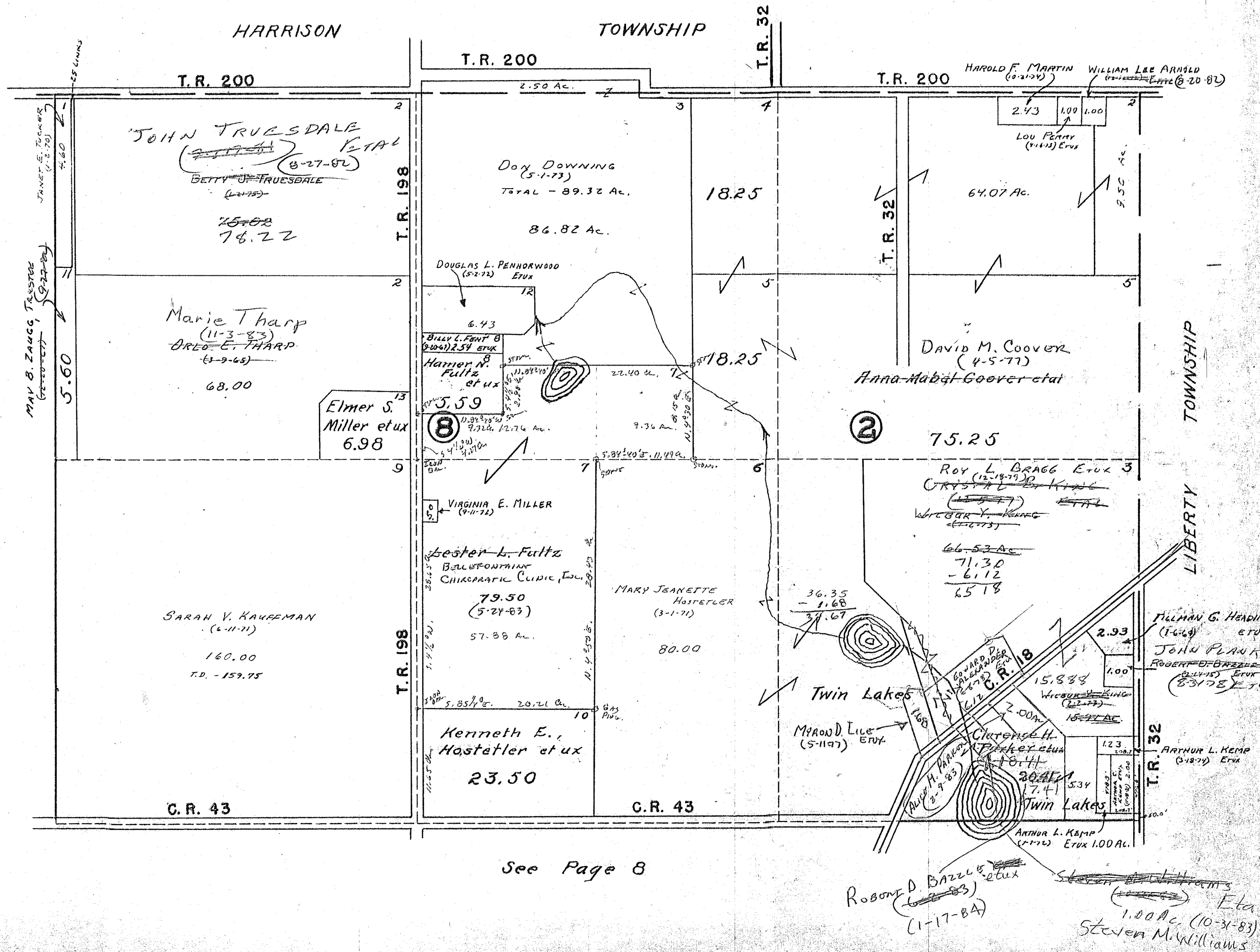

See Page 3

See Page 8

UNION TOWNSHIP
SECTION 25 TOWN 3 RANGE 14

SCALE 10 CHAINS TO THE INCH

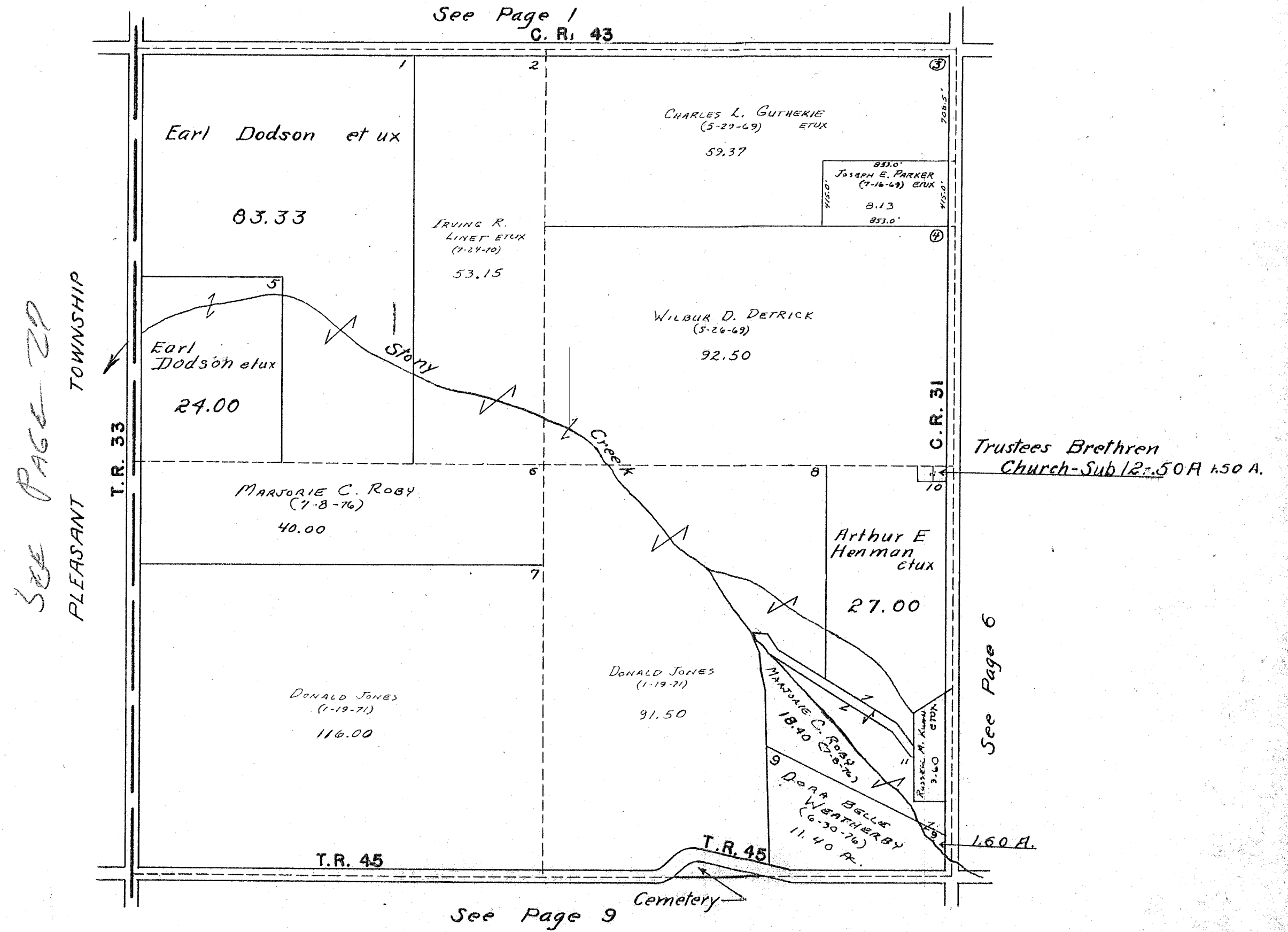

| SURVEY OR SECTION | SUB. NO. | NO. ACRES | GRANTOR | GRANTEE | ACRES TRANS'FRD | TRANS. | DATE OF TRANSFER | DEED | | LOT NO. | SIZE | | REMARKS |
|-------------------|----------|-----------|-----------------------|------------------------|-----------------|--------|------------------|------|---------|---------|-------|-------|---------|
| | | | | | | | | VOL. | PAGE | | FRONT | DEPTH | |
| 19-3-14 | | 154.00 | EDNA M. CORWIN DEC'D | PAUL CORWIN ETAL | 154.00 | ✓ | 11-19-80 | 390 | 228/229 | | | | |
| 19-3-14 | | 0.96 | RONALD J. GILL ETAL | ELAINE KRAMER | 0.96 | ✓ | 2-16-82 | 395 | 214/215 | | | | |
| 19-3-14 | | 0.96 | ELAINE KRAMER | REBECCA A. LONGBRAKE | 0.96 | ✓ | 2-16-82 | 395 | 216/217 | | | | |
| 19-3-14 | | 80.70 | Kenneth E. Angle Etux | Antoinette Musser Etal | 80.70 | ✓ | 11-7-83 | 402 | 397/398 | | | | |

SECTION 19 TOWN 3 RANGE 14

SCALE 10 CHAINS TO THE INCH

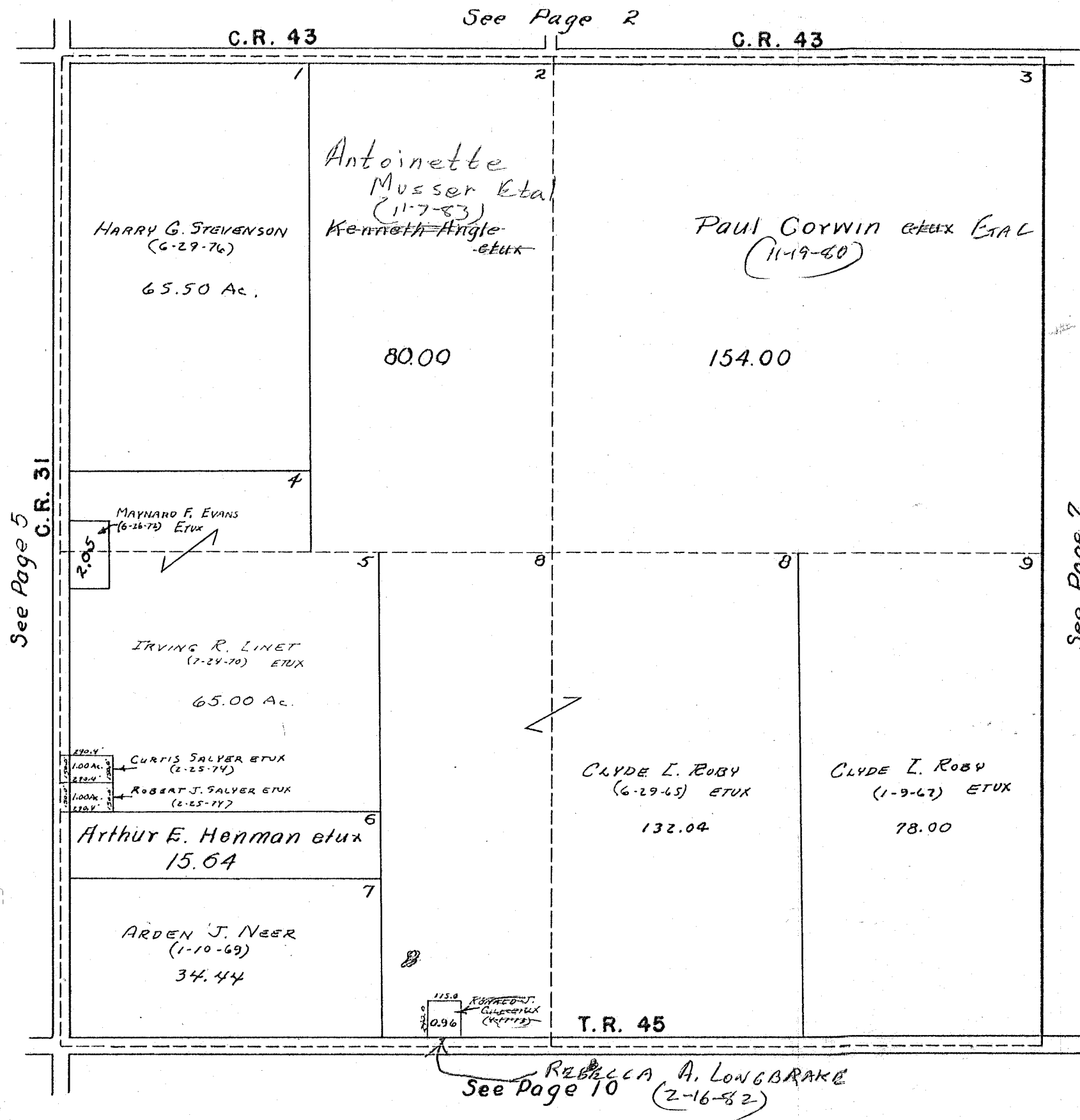

See Page 5
C.R. 31

See Page 7

REBECCA A. LONGBRAKE
See Page 10 (2-16-82)

| SURVEY OR SECTION | SUB. NO. | NO. ACRES | GRANTOR | GRANTEE | ACRES TRANS'FRD | TRANS. | DATE OF TRANSFER | DEED | | LOT NO. | SIZE | | REMARKS |
|-------------------|----------|---------------|-----------------------|-----------------------------|-----------------|--------|------------------|------|--------------|---------|-------|-------|------------------|
| | | | | | | | | VOL. | PAGE | | FRONT | DEPTH | |
| 13-3-14 | | 15.26 1.88 | EVELYN C. SMITH | MICHAEL W. ALTSTAETTER ETUX | 15.26 1.88 | ✓ | 3-24-77 | 369 | 483 - 484 | | | | |
| 13-3-14 | | 118.12 | WILBUR A. SMITH | MICHAEL W. ALTSTAETTER ETUX | 118.12 | ✓ | 3-24-77 | 369 | 487 - 488 | | | | |
| 13-3-14 | | 19.43 | MARION H. ROTH | CLIFFORD C. SMITH ETAL | 19.43 | ✓ | 3-24-77 | 369 | 481 - 482 | | | | Corrective Deed. |
| 13-3-14 | | 19.43 | JUDITH S. JOHNSON | MICHAEL W. ALTSTAETTER ETUX | 19.43 | ✓ | 3-24-77 | 369 | 485 - 486 | | | | |
| 13-3-14 | | 19.43 | CLIFFORD C. SMITH | " " " " | 19.43 | ✓ | 3-24-77 | 369 | 487 - 488 | | | | |
| 13-3-14 | | 19.43 | GARY A. SMITH | " " " " | 19.43 | ✓ | 3-24-77 | 369 | 489 - 491 | | | | |
| " " | | 50.50 | EDNA M. CORWIN DEC'D | PAUL CORWIN ETAL | 50.50 | ✓ | 11-19-80 | 390 | 228/ 229 | | | | |
| " " | | 75.00 | HARRY L. PRATER DEC'D | JACK M. PRATER ETUX | 75.00 | ✓ | 3-30-83 | 399 | 553/ 554 | | | | |

UNION TOWNSHIP
SECTION 13 TOWN 3 RANGE 14

SCALE 10 CHAINS TO THE INCH

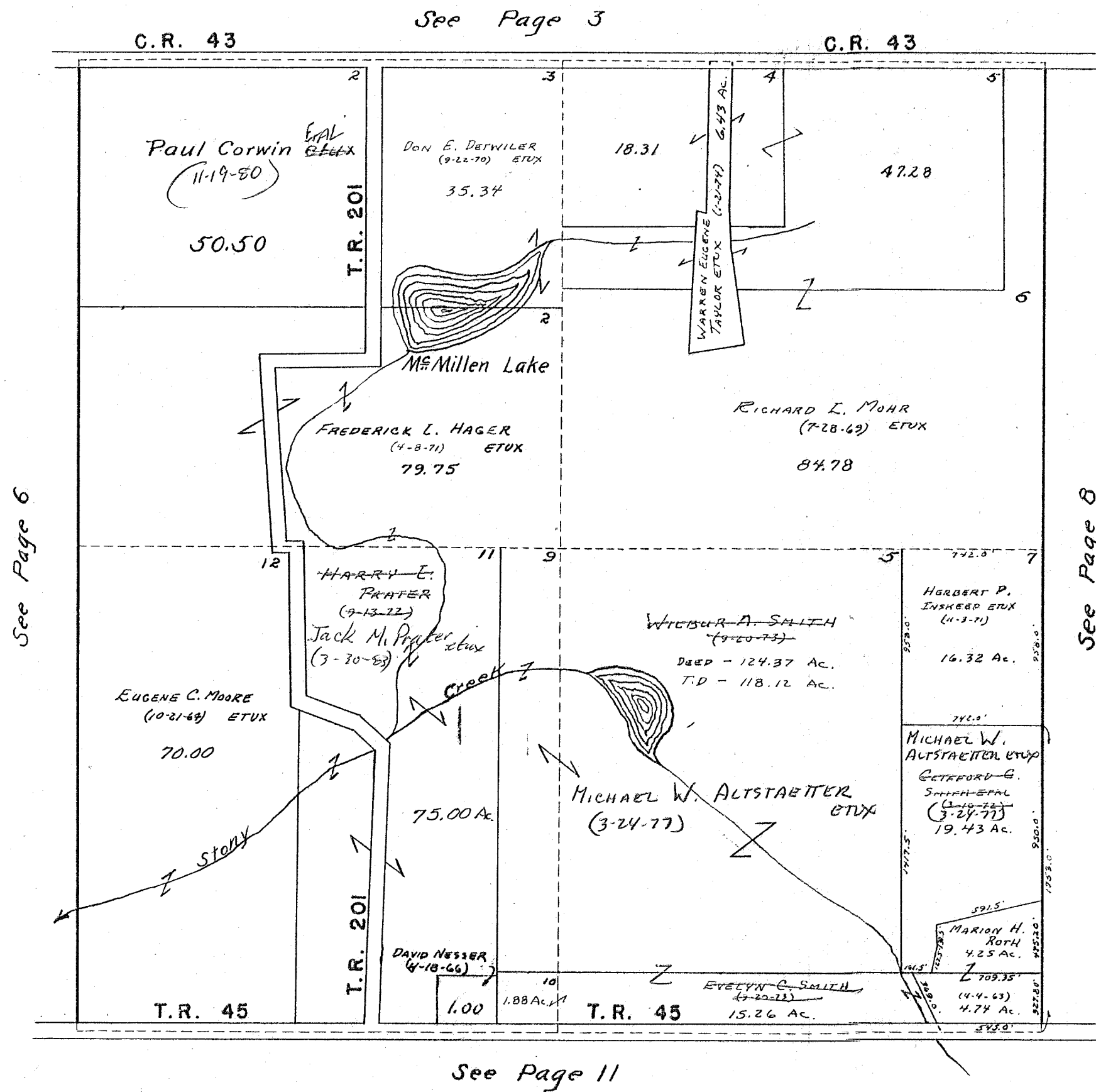

See Page 6

See Page 8

See Page 11

| SURVEY OR SECTION | SUB. NO. | NO. ACRES | GRANTOR | GRANTEE | ACRES TRANS'FRD | TRANS. | DATE OF TRANSFER | DEED | | LOT NO. | SIZE | | REMARKS |
|-------------------|----------|-----------|------------------------------|---------------------------|-----------------|--------|------------------|------|---------|---------|-------|-------|------------|
| | | | | | | | | VOL. | PAGE | | FRONT | DEPTH | |
| 1-3-14 | | 1.00 | MYRON D. LILE ETUX | RUSSELL L. KIRKBRIDE ETUX | 1.00 | ✓ | 4-4-77 | 369 | 636-637 | | | | |
| 1-3-14 | | 1.00 | FRANK H. LILE ETUX | RUSSELL L. KIRKBRIDE ETUX | 1.00 | ✓ | 6-27-77 | 371 | 89-90 | | | | |
| 1-3-14 | | 62.79 | TILLMAN G. HEADINGS ETUX | DAVID R. WREN ETUX | 1.41 | ✓ | 8-9-77 | 371 | 996-997 | | | | New Survey |
| 1-3-14 | | 1.00 | TERRY E. POLING ETUX | THOMAS E. COMSTOCK ETUX | 1.00 | ✓ | 9-9-77 | 372 | 539-540 | | | | |
| 7-3-14 | | 59.84 | THELMA JOAN HITT | CHARLOTTE A. HITT | 59.84 | ✓ | 9-19-77 | 372 | 674-675 | | | | |
| 7-3-14 | | 78.626 | CHARLES F. ZEDERER, JR. ETUX | GARY L. ZEDERER ETUX | 0.918 | ✓ | 5-17-78 | 376 | 283-284 | | | | New Survey |
| 1-3-14 | | 0.13+0.59 | KENNETH E. HOSTETLER ETUX | KENNETH D. HEADINGS ETUX | 0.13+0.59 | ✓ | 6-12-78 | 376 | 775-776 | | | | |
| 7-3-14 | | 13.84 | GERALD E. INSKEEP ETUX | JOSEPH R. BEAVER ETUX | 1.051 | ✓ | 9-19-78 | 379 | 178/179 | Tr. A. | | | New Survey |
| 1-3-14 | | 1.00 | THOMAS E. COMSTOCK DECD | ARTHUR F. MAST | 1.00 | ✓ | 9-20-78 | 379 | 183/184 | | | | |
| 1-3-14 | | 1.00 | LEAH M. COMSTOCK | " " " | 1.00 | ✓ | 9-20-78 | 377 | 185/186 | | | | |
| 7-3-14 | | 53.14 | LEONA MOHR (DECD) | GERALD E. INSKEEP ETUX | 53.14 | ✓ | 11-2-78 | 380 | 77/82 | | | | |
| 1-3-14 | | 0.34 | LEONA MOHR (DECD) | ROGER K. NEER ETUX | 0.34 | ✓ | 11-2-78 | 380 | 105/108 | | | | |
| 7-3-14 | | 0.55 | JOAN M. ARMENTROUT ETUX | JAMES C. DALRYMPLE ETUX | 0.55 | ✓ | 2-12-79 | 381 | 527/528 | | | | |
| 1-3-14 | | 31.60 | FRANCES M. NICHOLL (DECD) | A. G. R. NICHOLL | 31.60 | ✓ | 10-16-79 | 385 | 382/383 | | | | |
| 7-3-14 | | 3.52 | ROBERT L. PARKER (DECD) | LADONNA R. PARKER | 3.52 | ✓ | 7-24-80 | 388 | 566 | | | | |
| 1-3-14 | | 4.60 | HARMON J. CONRAD ETUX | WILLIAM E. BAKER ETUX | 4.60 | ✓ | 7-29-80 | | | | | | |
| 1-3-14 | | 4.60 | HARMON J. CONRAD ETUX | WILLIAM E. BAKER ETUX | 4.60 | ✓ | 8-6-80 | 388 | 768/769 | | | | |
| 7-3-14 | | 13.40 | RICHARD J. RUDD ETUX | EASEMENT - CHANNEL CONST. | | ✓ | 5-7-82 | 395 | 924/926 | | | | |
| 7-3-14 | | 46.60 | KENNETH E. ANGLE ETUX | " " " | | ✓ | 5-7-82 | 395 | 928/930 | | | | |
| 7-3-14 | | 20.00 | RICHARD T. MOHR ETUX | " " " | | ✓ | 5-7-82 | 395 | 931/933 | | | | |
| 1-3-14 | | 4.60 | WILLIAM E. BAKER ETUX | F. DANIEL SHIVELY ETUX | 4.60 | ✓ | 5-13-83 | 400 | 101/105 | | | | |
| 7-3-14 | | 0.69 | DONALD L. BRUNSON (DECD) | PHYLLIS C. BRUNSON | 0.69 | ✓ | 6-23-83 | 400 | 650-651 | | | | |
| 7-3-14 | | 1.50 | DONALD L. BRUNSON (DECD) | PHYLLIS C. BRUNSON | 1.50 | ✓ | 6-23-83 | 400 | 651-652 | | | | |
| 7-3-14 | | 12.789 | GERALD E. INSKEEP ETUX | GARY W. WREN ETUX | 2.208 | ✓ | 12-5-83 | 402 | 691-693 | | | | New Survey |

SECTION 7 TOWN 3 RANGE 14

SECTION 1 TOWN 3 RANGE 14

SCALE 10 CHAINS TO THE INCH

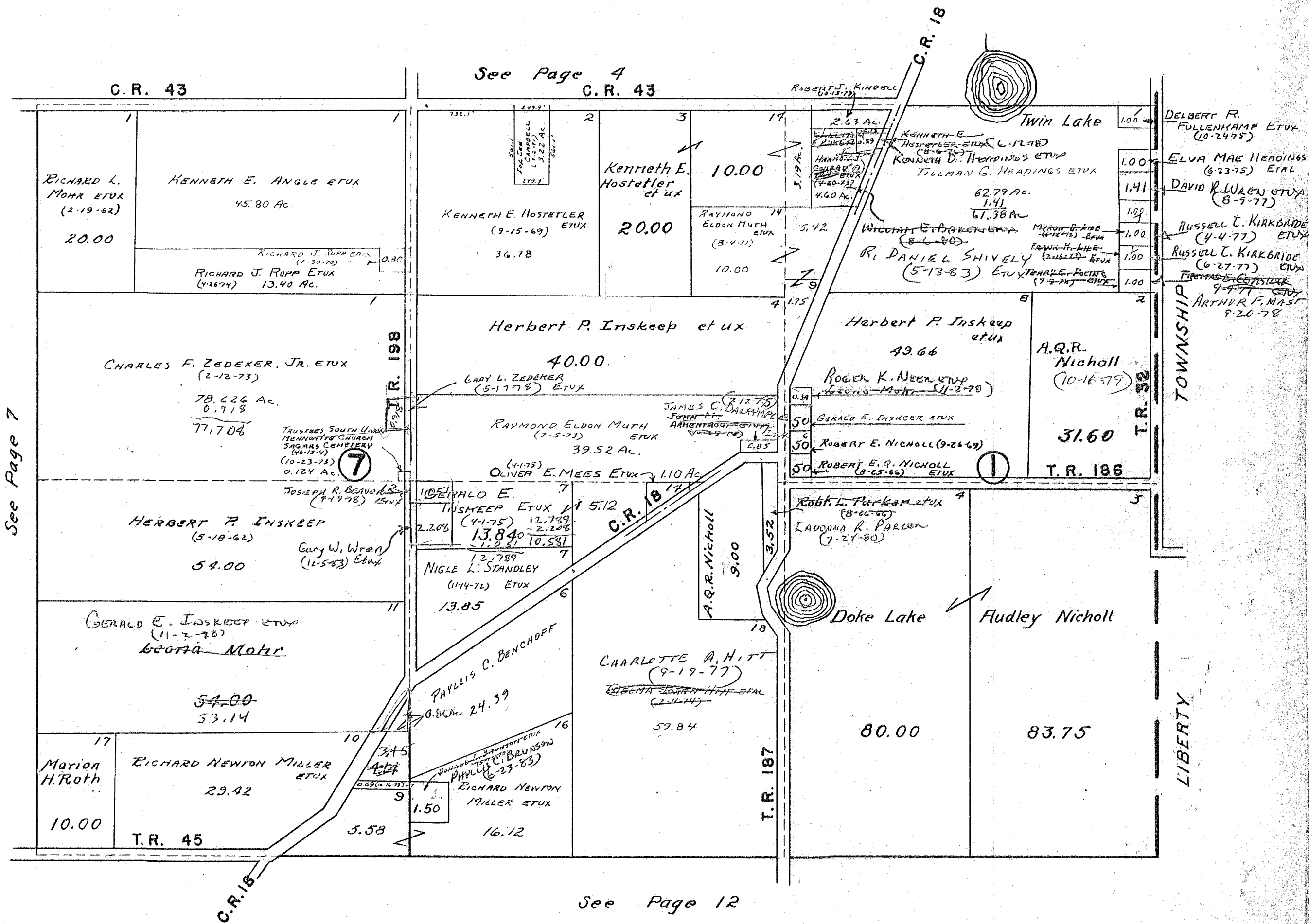

See Page 7

See Page 4

See Page 12

| SURVEY OR SECTION | SUB. NO. | NO. ACRES | GRANTOR | GRANTEE | ACRES TRANS'FRD | TRANS. | DATE OF TRANSFER | DEED | | LOT NO. | SIZE | | REMARKS |
|-------------------|----------|-----------|---------------------------|--------------------------|-----------------|--------|------------------|------|---------|---------|-------|-------|------------|
| | | | | | | | | VOL. | PAGE | | FRONT | DEPTH | |
| 30-4-13 | | 91.27 | CLIFFORD BURNSIDE ETUX | DOUGLAS N. BURNSIDE ETUX | 91.27 | ✓ | 8-7-78 | 378 | 149/150 | | | | |
| 30-4-13 | | 91.27 | DOUGLAS N. BURNSIDE DEC'D | PHYLLIS E. BURNSIDE | 91.27 | ✓ | 4-8-82 | 395 | 660 | | | | |
| 30-4-13 | | 2.00 | HARRY WICKOLSON, JR. ETUX | JOHN B. WICKOLSON | 1.29 | ✓ | 5-13-82 | 396 | 3/4 | | | | New Survey |
| 30-4-13 | | 91.27 | PHYLLIS E. BURNSIDE | F. H. A. | 91.27 | ✓ | 10-28-82 | 397 | 918-919 | | | | |
| 30-4-13 | | 91.27 | F. H. A. | James K. Bell Etal | 91.27 | ✓ | 12-9-83 | 402 | 757-758 | | | | |

SECTION 30 TOWN 4 RANGE 13

SCALE 10 CHAINS TO THE INCH

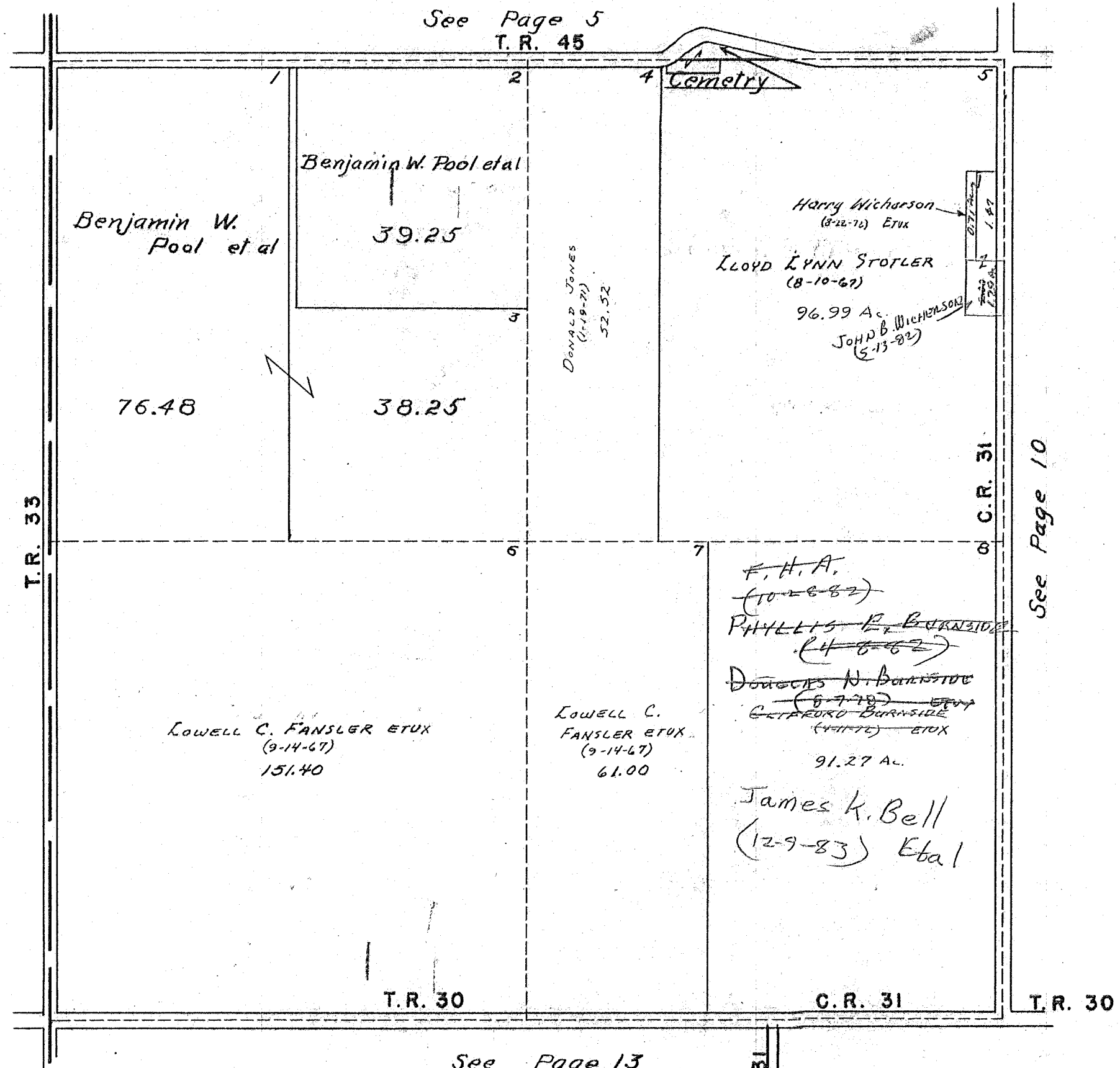

SEE PAGE 7
MIAMI TOWNSHIP

| SURVEY OR SECTION | SUB. NO. | NO. ACRES | GRANTOR | GRANTEE | ACRES TRANS'FRD | TRANS. | DATE OF TRANSFER | DEED | | LOT NO. | SIZE | | REMARKS |
|-------------------|----------|----------------------------|-----------------------|-------------------|-----------------|--------|------------------|------|---------|---------|-------|-------|---------|
| | | | | | | | | VOL. | PAGE | | FRONT | DEPTH | |
| 24-4-13 | | 16.91 | STEWART R. WARD et ux | BETTY A. WILCOXON | 16.91 | ✓ | 6-8-77 | 370 | 807-808 | | | | |
| 24-4-13 | | 16.91, 44.00, 1412, 125.50 | EZRA J. NASH et ux | ARDEN J. NASH | | ✓ | 7-30-82 | 376 | 871-874 | | | | |

UNION TOWNSHIP
SECTION 24 TOWN 4 RANGE 13

SCALE 10 CHAINS TO THE INCH

See Page 6

T.R. 45

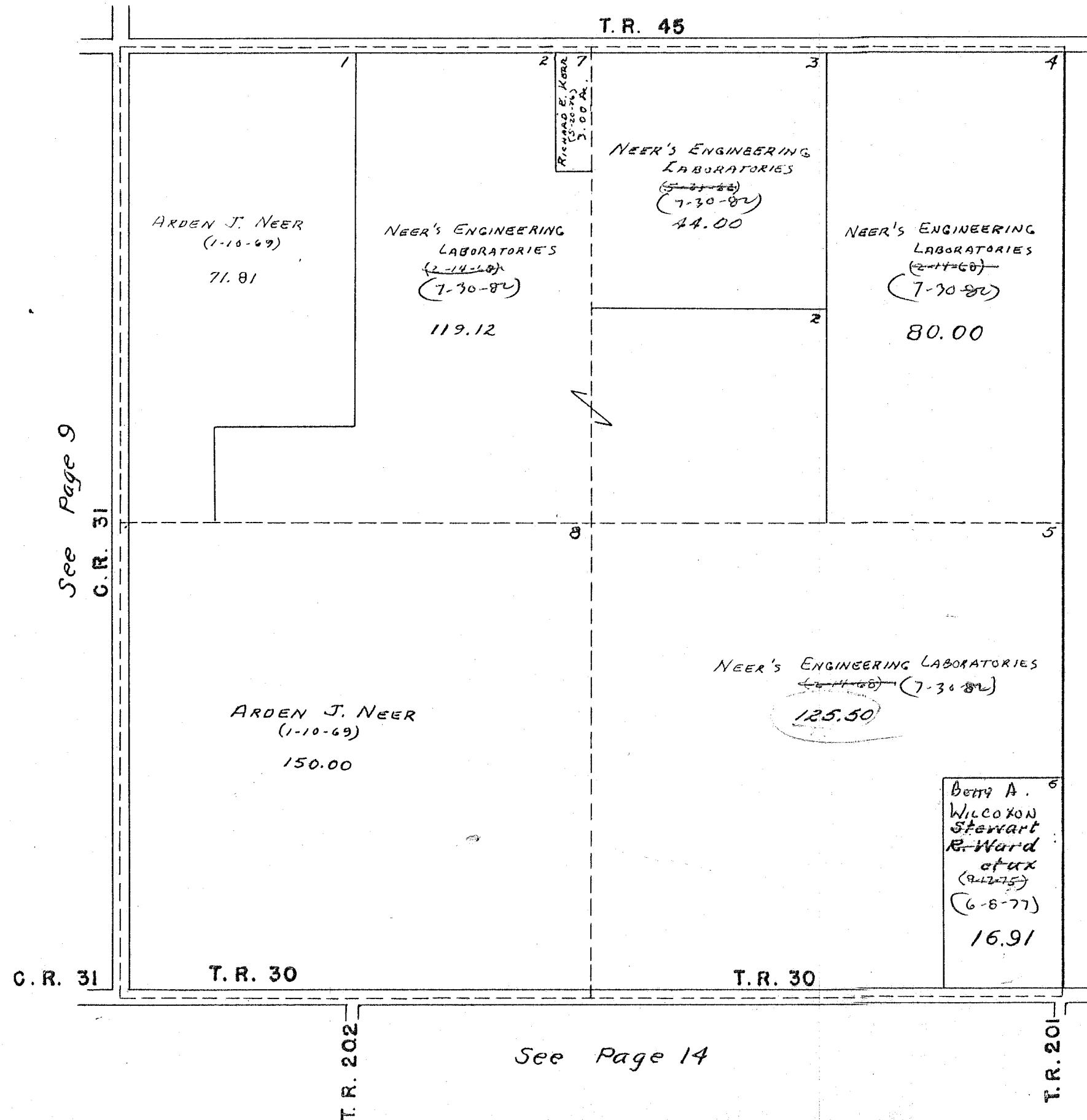

See Page 11

See Page 9

See Page 14

150.00
14.91

133.09

| SURVEY OR SECTION | SUB. NO. | NO. ACRES | GRANTOR | GRANTEE | ACRES TRANS'FRD | TRANS. | DATE OF TRANSFER | DEED | | LOT NO. | SIZE | | REMARKS |
|-------------------|----------|-----------|---------|---------|-----------------|--------|------------------|------|------|---------|-------|-------|---------|
| | | | | | | | | VOL. | PAGE | | FRONT | DEPTH | |

| | | | | | | | | | | | | | |
|---------|--|-------------------|--------------------------------|---------------------------|---------------------------|---|---------|-----|--------------|--|--|--|------------|
| 18-4-13 | | 1.05 | MARCILLE B. ROTH (De'd) | CHRISTIE B. ROTH | 1.05 | ✓ | 6-29-78 | 377 | 231 | | | | |
| 18-4-13 | | 2.00 8.00 2.50 | PHYLLIS M. SHIVELY | RALPH F. SHIVELY | 2.00 8.00 2.50 | ✓ | 9-22-78 | 379 | 260/ 1261 | | | | |
| 18-4-13 | | 76.11 73.27 | Oscar E. Sidle et ux | Otis C. Rogers, Jr. et ux | 76.11 73.27 | ✓ | 4-20-79 | 382 | 520- 522 | | | | |
| 18-4-13 | | 2.73 | W. James McBrien et ux | Otis C. Rogers, Jr. et ux | 2.73 | ✓ | 4-20-79 | 382 | 523- 524 | | | | |
| 18-4-13 | | 0.33 | Trustees-Union Township (G.C.) | Oscar E. Sidle et ux | 0.33 | ✓ | 7-23-79 | 384 | 137/ 136 | | | | |
| 18-4-13 | | 0.81 | Patrick J. Adams | Jeanie G. Adams | 0.81 | ✓ | 9-11-79 | 384 | 80/ 1096 | | | | |
| 18-4-13 | | 65.56 | J. Wesley Yooden et ux | ELAINE KRAMER | 65.56 | ✓ | 6-7-82 | 396 | 235 | | | | |
| 18-4-13 | | 65.56 | ELAINE KRAMER | J. Wesley Yooden | 65.56 | ✓ | 6-7-82 | 396 | 236 | | | | |
| 18-4-13 | | 73.31 | ROBERT M. KAUFFMAN et ux | Otis Rogers, Jr. et ux | 76.05 66.66 | ✓ | 5-2-83 | 399 | 910/ 149 | | | | NEW SURVEY |

SECTION 18 TOWN 4 RANGE 13

SCALE 10 CHAINS TO THE INCH

See Page 7

T.R. 45

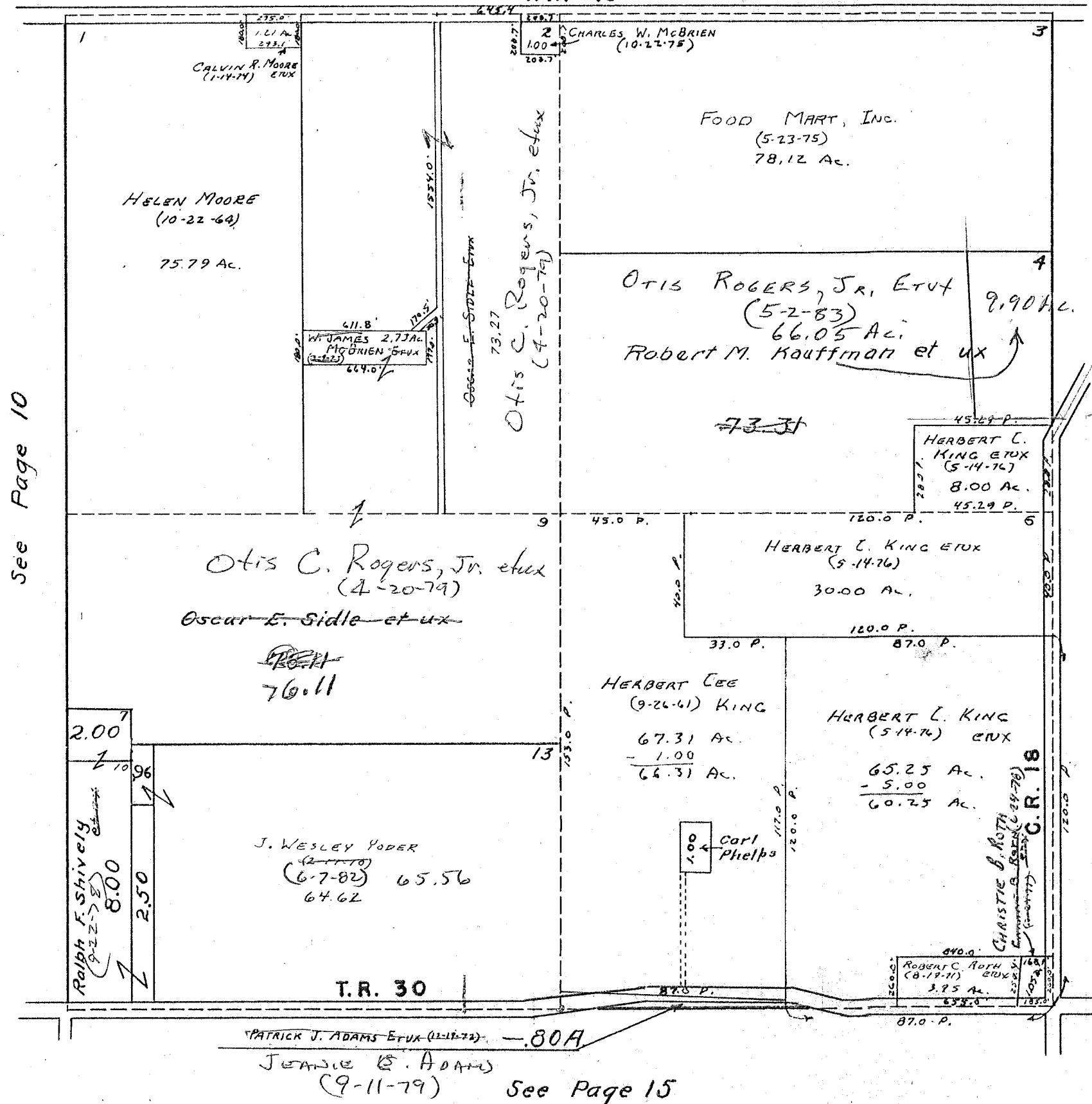

See Page 10

See Page 12

64.62
96
65.58

| SURVEY OR SECTION | SUB. NO. | NO. ACRES | GRANTOR | GRANTEE | ACRES TRANS'FRD | TRANS. | DATE OF TRANSFER | DEED | | LOT NO. | SIZE | | REMARKS |
|-------------------|----------|------------------|-------------------------------|---|------------------|--------|-------------------|------|---------------------------------|---------|-------|-------|------------|
| | | | | | | | | VOL. | PAGE | | FRONT | DEPTH | |
| 6-4-13 | | 49.35 | MARIE ELOUISE MARTIN (Dec'd) | RICHARD LEE MARTIN | 49.35 | ✓ | 8-15-77 | 372 | 90-92 | | | | |
| 12-4-13 | | 126.19 | JAMES C. DODGE ETUX | RICHARD L. YODER ETUX | 126.19 | ✓ | 2-8-78 | 374 | 75 ³ / ₅₉ | | | | |
| 12-4-13 | | 80.00 | DALE P. SWAPP ETUX | JOHN W. DEARDURFF ETUX | 80.00 | ✓ | 7-14-78 | 377 | 544 | | | | |
| 6-4-13 | | 15.84 | GARY A. SMITH ETUX | DONALD E. SHIRK ETUX | 8.732 | | 4-4-79 | | | | | | |
| 6-4-13 | | 57.84 | GARY A. SMITH ETUX | DONALD E. SHIRK ETUX | 57.64 | ✓ | 4-4-79 | 382 | 191/257 | | | | New Survey |
| 6-4-13 | | 49.35 | RICHARD L. MARTIN | DONALD E. SHIRK ETUX | 10.108 | ✓ | 4-17-79 | 382 | 470-472 | | | | |
| 6-4-13 | | 89.84 | PAUL L. COOPER DEC'D | MILDRED O. COOPER ETAL | 49.35 | ✓ | 1-9-80 | 386 | 496/470 | | | | |
| 6-4-13 | | 41.66 + 4.09 | DONALD E. SHIRK ETUX | STEPHEN A. SCHLUMBOHM ETUX (RICHARD H.) | 89.84 | ✓ | 4-17-80 | 387 | 587/600 | | | | |
| 12-4-13 | | 49.35 + 57.64 | RICHARD L. YODER ETUX | JAMES C. DODGE ETUX | 41.66 + 4.09 | ✓ | 3-19-81 | 391 | 416/417 | | | | |
| 12-4-13 | | 126.19 | JAMES C. DODGE ETUX | RICHARD L. YODER ETUX | 126.19 | ✓ | 3-19-81 | 391 | 470/479 | | | | |
| 12-4-13 | | 1.98 | ROBERT M. KNEFFMAN ETUX | OTIS ROGERS, JR. ETUX | 49.35 + 57.64 | ✓ | 5-2-83 | 399 | 418/449 | | | | New Survey |
| 6-4-13 | | 3.732 | GARY A. SMITH | WILLIAM D. WATKINS ETUX | 4.10.8 | ✓ | 4-2-84 | 404 | 225 | | | | |

SECTION 12 TOWN 4 RANGE 13

SECTION 6 TOWN 4 RANGE 13

SCALE 10 CHAINS TO THE INCH

- 1. GAYLORD C. HEATH ETUX (4-1-13)
- 2. THOMAS GENE ALLEN ETUX
- 3. THOMAS GENE ALLEN ETUX (10-30-70)

See Page 8

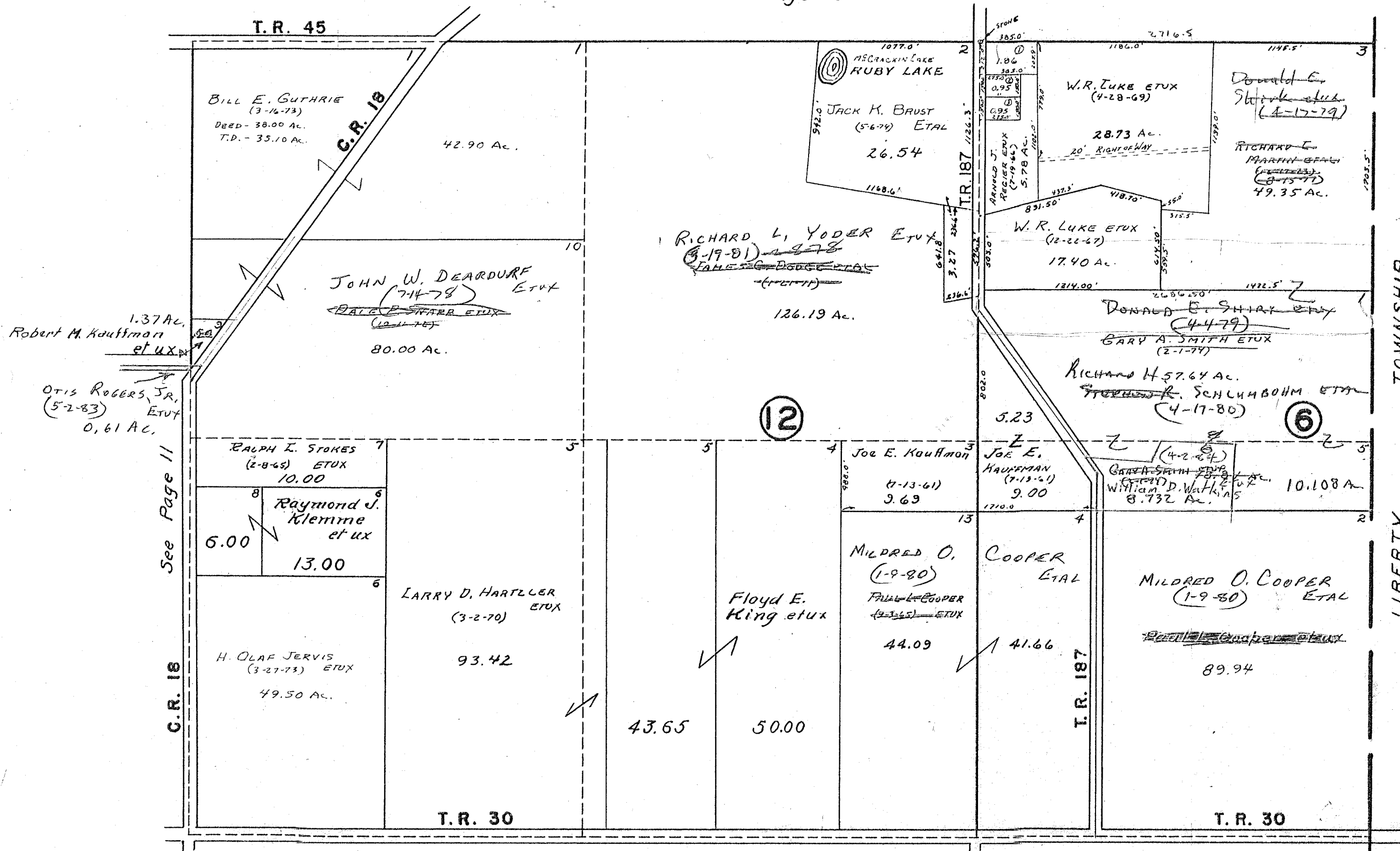

See Page 11

See Page 16

TOWNSHIP

LIBERTY

18.84
8.732
10.108

| SURVEY OR SECTION | SUB. NO. | NO. ACRES | GRANTOR | GRANTEE | ACRES TRANS'FRD | TRANS. | DATE OF TRANSFER | DEED | | LOT NO. | SIZE | | REMARKS |
|-------------------|----------|-----------|-------------------------|----------------------------|-----------------|--------|------------------|------|---------|---------|-------|-------|---------|
| | | | | | | | | VOL. | PAGE | | FRONT | DEPTH | |
| 29-4-13 | | 11.20 | NEIL P. SHOUGH ETAL | ISABELLE ANN WILLIAMS | 11.20 | ✓ | 11-16-77 | 373 | 841-842 | | | | |
| 29-4-13 | | 11.20 | ISABEL ANN WILLIAMS | NEIL P. SHOUGH | 11.20 | ✓ | 11-16-77 | 373 | 843-844 | | | | |
| 29-4-13 | | 4.00 | DWIGHT E. DARLING ETUX | RANDY L. HOLLINGER ETUX | 4.00 | ✓ | 9-27-78 | 379 | 344/345 | | | | |
| 29-4-13 | | 155.70 | HERBERT P. HUNT ETUX | THOMAS E. RUSSELL ETAL | 155.70 | ✓ | 10-12-78 | 379 | 695/696 | | | | |
| 29-4-13 | | 76.82 | ROBERTA M. GRABER ETVIR | HARRY L. GRABER, M.D. INC. | 76.82 | ✓ | 1-12-81 | 390 | 701/702 | | | | |

SECTION 29 TOWN 4 RANGE 13

SCALE 10 CHAINS TO THE INCH

SEE PAGE 17

MIAMI TOWNSHIP

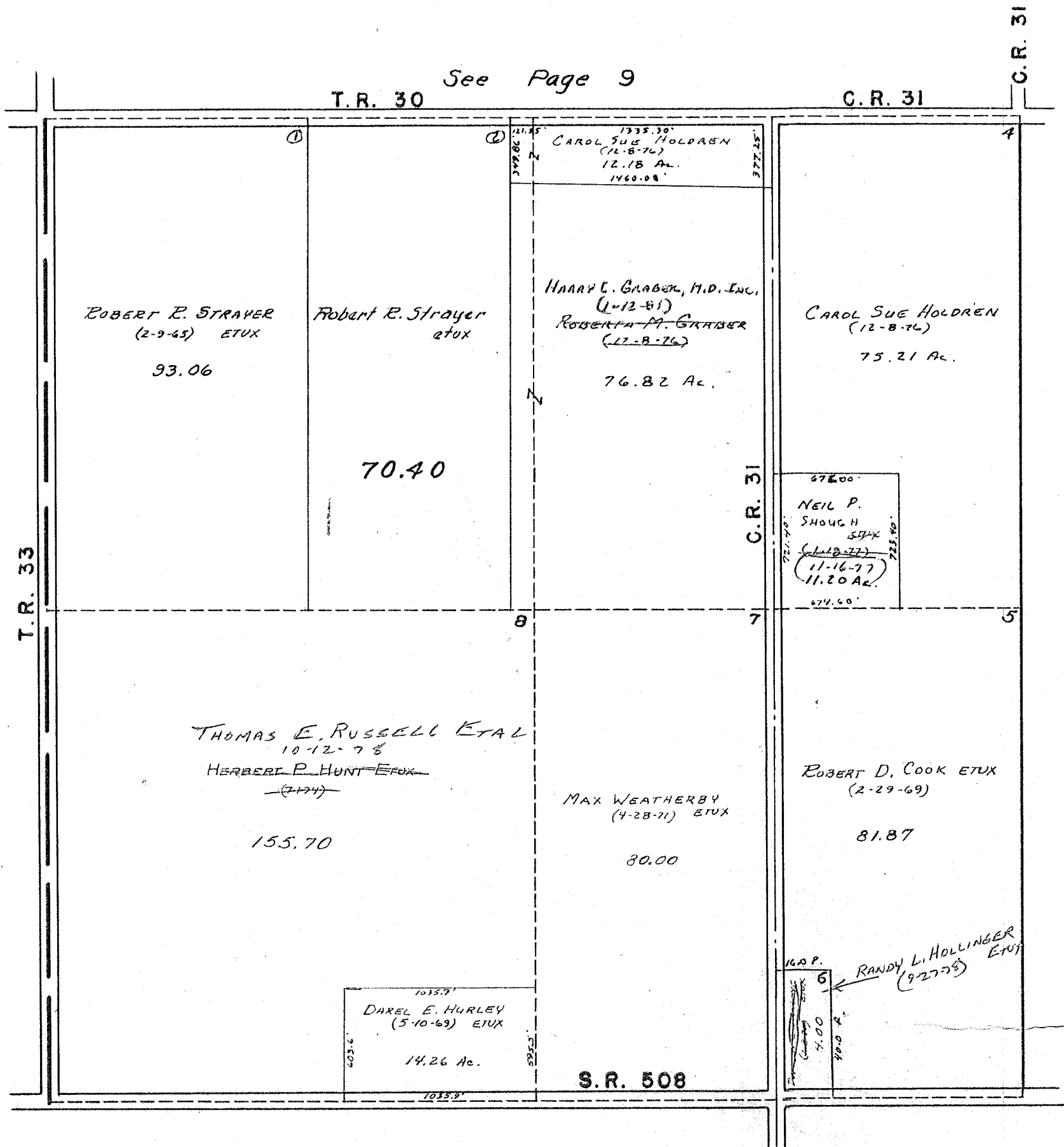

See Page 17

| SURVEY OR SECTION | SUB. NO. | NO. ACRES | GRANTOR | GRANTEE | ACRES TRANS'FRD | TRANS. | DATE OF TRANSFER | DEED | | LOT NO. | SIZE | | REMARKS |
|-------------------|----------|-----------------|--|-------------------------------------|-----------------|--------|------------------|------|---------|---------|-------|-------|-------------|
| | | | | | | | | VOL. | PAGE | | FRONT | DEPTH | |
| 23-4-13 | | 34.50 | DORIS E. WARD WILLIAM R. MONTGOMERY | DONALD R. STRAYER ETUX AFFIDAVIT | 5.01 | ✓ | 2-2-78 | 374 | 686-687 | | | | NEW SURVEY |
| 23-4-13 | | 1.00 | JAMES C. KOBYLACK ETUX | USDA - FHA | 1.00 | ✓ | 2-2-78 | 374 | 685 | | | | NO TRANSFER |
| 23-4-13 | | 1.00 | F. H. A. | MARSHA L. ROBERTS | 1.00 | ✓ | 3-16-79 | 382 | 55/56 | | | | |
| 23-4-13 | | 85.42 129.91 | JOHN W. ANDERSON ETUX | JANE L. WEBSTER | 85.42 129.91 | ✓ | 7-6-79 | 383 | 850/851 | | | | |
| | | | | | | | 12-9-80 | 390 | 125/127 | | | | |

UNION TOWNSHIP
SECTION 23 TOWN 4 RANGE 13

SCALE 10 CHAINS TO THE INCH

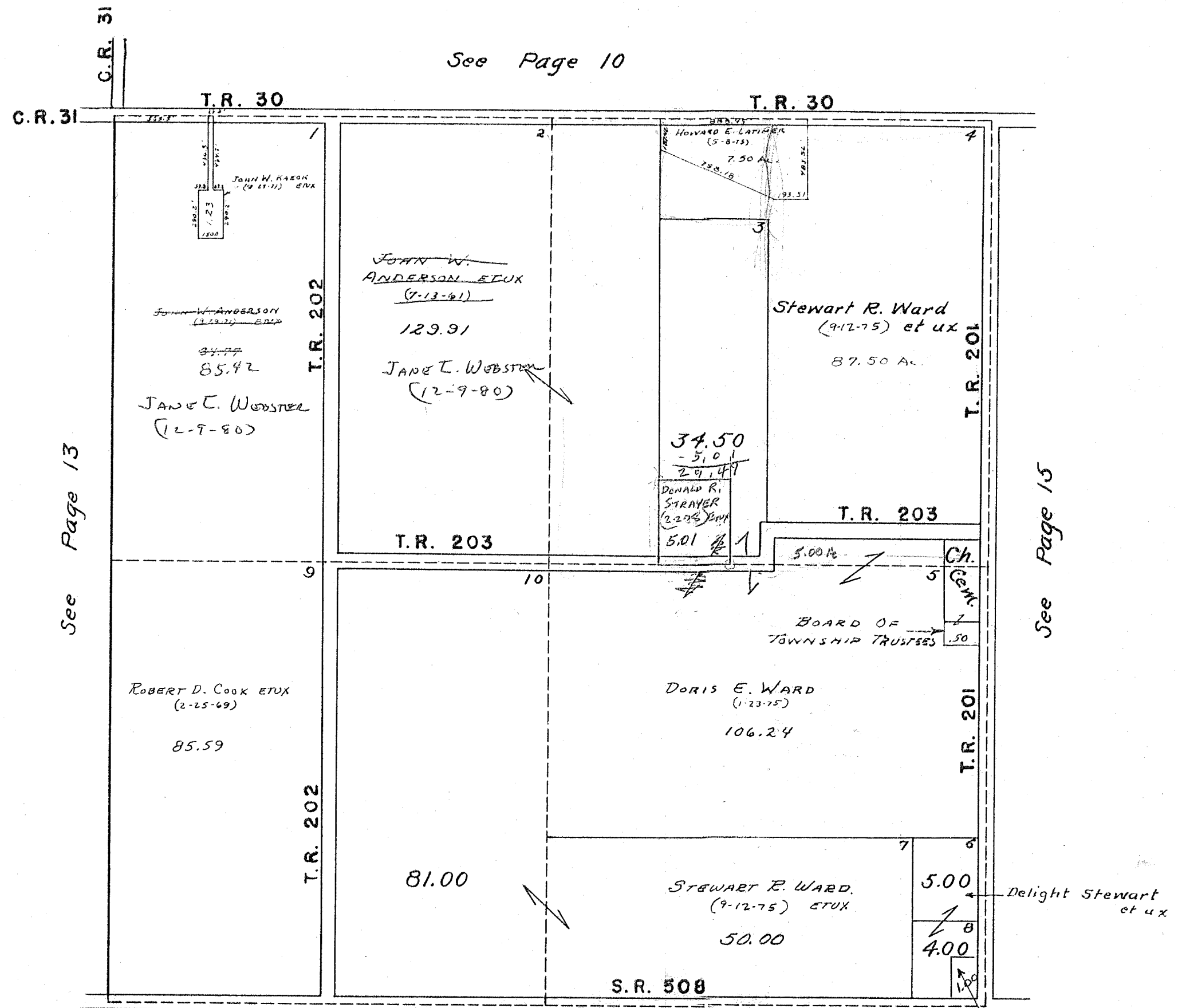

See Page 10

See Page 13

See Page 15

See Page 18

JAMES G. MOYLACK ETUX
(2-1-74)
LISA ELLA
(3-16-77)
MARSHA L. ROBERTS
(7-6-79)

| SURVEY OR SECTION | SUB. NO. | NO. ACRES | GRANTOR | GRANTEE | ACRES TRANS'FRD | TRANS. | DATE OF TRANSFER | DEED | | LOT NO. | SIZE | | REMARKS |
|-------------------|----------|-----------|---|-----------------------|-----------------|--------|--------------------|---------|---------|---------|-------|-------|------------|
| | | | | | | | | VOL. | PAGE | | FRONT | DEPTH | |
| 17-4-13 | | 90.00 | THE HUNTINGTON NATIONAL BANK OF COLUMBUS-TRUSTEES | HENRY C. HAYES ETUX | 90.00 | ✓ | 3-31-77 | 369 | 587-589 | | | | Now Survey |
| 17-4-13 | | 80.20 | " " " | L. DOUGLAS YODER ETUX | 80.20 | ✓ | 3-24-77 | 369 | 655 | | | | Now Survey |
| 17-4-13 | | 2.50 | JAMES E. EAGLESON ETUX | JOHN C. SWARTZ ETUX | 2.50 | ✓ | 3-21-78 | 378 | 512/513 | | | | |
| 17-4-13 | | 64.68 | PATRICIA J. ADAMS | JEANIE E. ADAMS | 64.68 | ✓ | 9-10-79 | 384 | 894/896 | | | | |
| 17-4-13 | | 27.40 | | EDITH M. HAYES | FRANK H. LILE | 27.40 | ✓ | 1-29-82 | 395 | 91/92 | | | |
| 17-4-13 | | 41.52 | EDITH M. HAYES | FRANK H. LILE ETUX | 41.52 | ✓ | 1-29-82 | 395 | 95/96 | | | | |
| 17-4-13 | | 41.52 | EDITH M. HAYES | FRANK H. LILE ETUX | 41.52 | ✓ | 1-29-82 | 395 | 95/96 | | | | |
| 17-4-13 | | 10.00 | MAX L. ANTRIM ETUX | DONALD O. THURMAN | 10.00 | ✓ | 7-11-83 | 400 | 905 | | | | |

UNION TOWNSHIP
SECTION 17 TOWN 4 RANGE 13

SCALE 10 CHAINS TO THE INCH

See Page 11

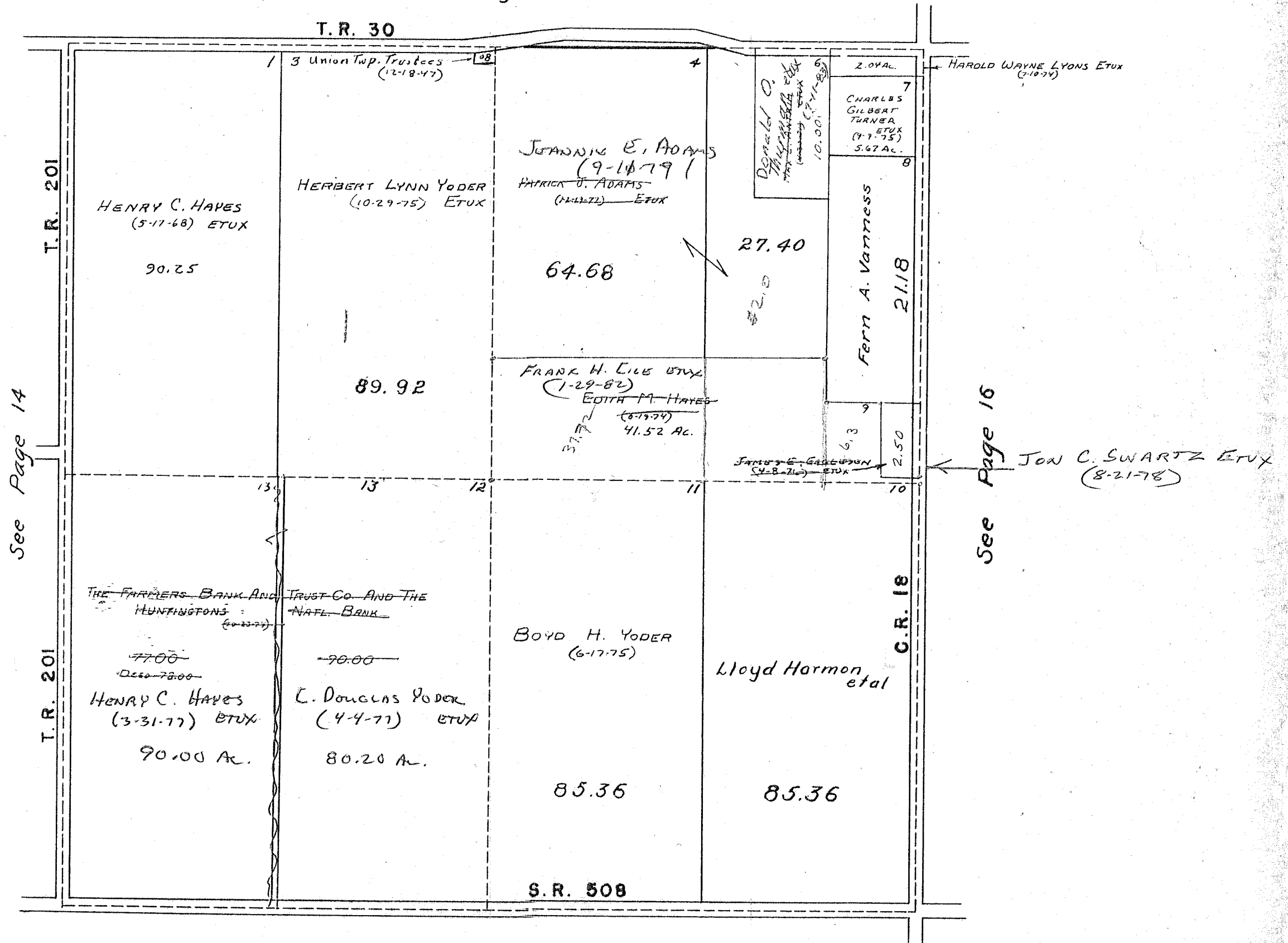

See Page 14

See Page 16

See Page 19

| SURVEY OR SECTION | SUB. NO. | NO. ACRES | GRANTOR | GRANTEE | ACRES TRANS'FRD | TRANS. | DATE OF TRANSFER | DEED | | LOT NO. | SIZE | | REMARKS |
|-------------------|----------|--------------------------------|-------------------------------|--------------------------|-----------------|--------|----------------------------------|------|-------------|---------|-------|-------|--------------------|
| | | | | | | | | VOL. | PAGE | | FRONT | DEPTH | |
| 5-4-13 | | 71.61 71.61+ 71.61+22.87 | OLIVE B. KAUFFMAN (Dec'd) | DAVID M. KAUFFMAN | 71.61 | ✓ | 9-16-77 | 372 | 632- 632 | | | | |
| 11-4-13 | | 4.33 | RACHEL ESTRELLA KARUS (Dec'd) | ARTHUR L. NEWCOMEN ETUX | 4.33 | ✓ | 7-23-79 | 384 | 117/118 | | | | DEED SAYS 4.00 AC. |
| 11-4-13 | | 31.28 | KENNETH A. WREN ETUX | JOHN A. WREN | 5.00 | ✓ | 11-16-79 | 385 | 912- 913 | | | | NEW SURVEY |
| 11-4-13 | | 5.00 | JOHN A. WREN | SARAH E. LOFFING | 5.00 | ✓ | 12-5-79 | 386 | 147- 148 | | | | |
| 11-4-13 | | 82.05 | ABBIE R. LILE DEC'D | FRANK V. LILE | 82.05 | ✓ | 1-13-81 | 390 | 808 | | | | |
| 11-4-13 | | 80.42 | EDITH M. HAYES | FRANK H. LILE | 80.42 | ✓ | 1-29-82 | 395 | 91/92 | | | | |
| 11-4-13 | | 80.42 | EDITH M. HAYES ETAL | LUTHER C. KEENE ETUX | 80.42 | ✓ | 1-29-82 | 395 | 93/94 | | | | |
| 11-4-13 | | 99.14 | MARY ELIZABETH HUDSON | P. NELSON HUDSON | 99.14 | ✓ | 3-19-82 | 395 | 517/ 519 | | | | |
| 11-4-13 | | 82.05 | FRANK V. LILE DEC'D | DONALD W. ROFF ETUX | 82.05 | ✓ | 5-9- 82 ⁸³ | 400 | 7/10 | | | | |
| 11-4-13 | | 82.05 | FRANK H. LILE ETAL | " " " " " " | 82.05 | ✓ | 5-9- 82 ⁸³ | 400 | 11/14 | | | | |
| 11-4-13 | | 82.05 | DONALD W. ROFF ETUX | JAMES R. LILE ETUX | 7.00 | ✓ | 5-9- 82 ⁸³ | 400 | 15/16 | | | | NEW SURVEY |
| 11-4-13 | | 75.05 | DONALD W. ROFF ETUX | RUSSELL L. STARBUCK ETAL | 42.28 | ✓ | 6-20-83 | 400 | 608- 611 | | | | NEW SURVEY |
| 11-4-13 | | 32.77 | Donald W. Ropp etux | Mark D. Ward etux | 32.83 | ✓ | 11-23-83 | 402 | 580/ 582 | | | | Re-Survey |
| 5-4-13 | | 22.87 71.61 | David M. Kauffman | Kenneth L. Kauffman | | ✓ | 1-6-84 | 402 | 977 | | | | |

SECTION 11 TOWN 4 RANGE 13

SECTION 5 TOWN 4 RANGE 13

SCALE 10 CHAINS TO THE INCH

See Page 12

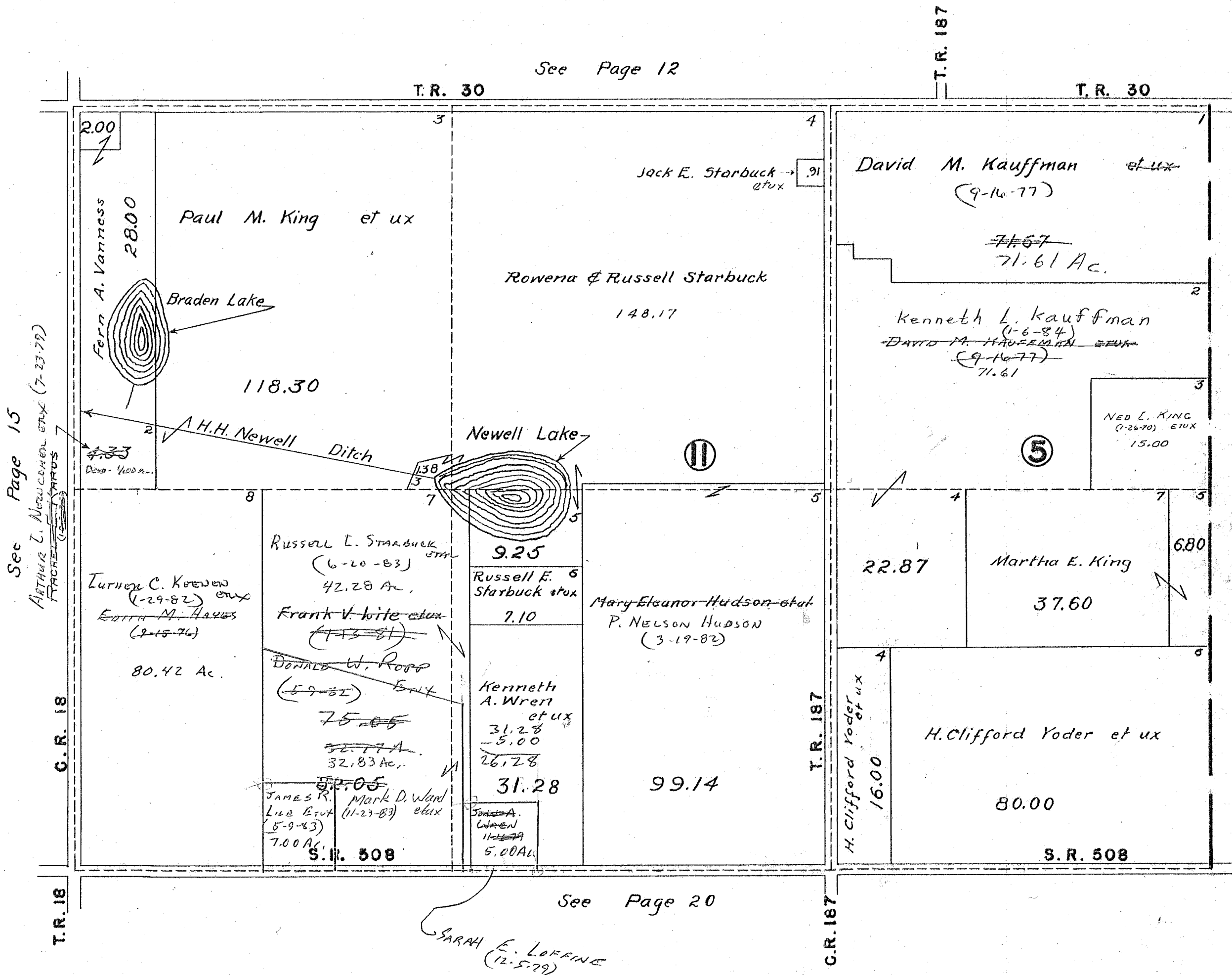

Sec Page 15

ARTHUR L. NEWELL CORNER ETX (7-23-79)
1/2 ACRES

75.05
42.28
32.77

See Page 20

SARAH E. LOFFINE (12-5-79)

LIBERTY TOWNSHIP

71.61
22.87
94.48

UNION TOWNSHIP
SECTION 28 TOWN 4 RANGE 13

SCALE 10 CHAINS TO THE INCH

See Page 13

S.R. 508

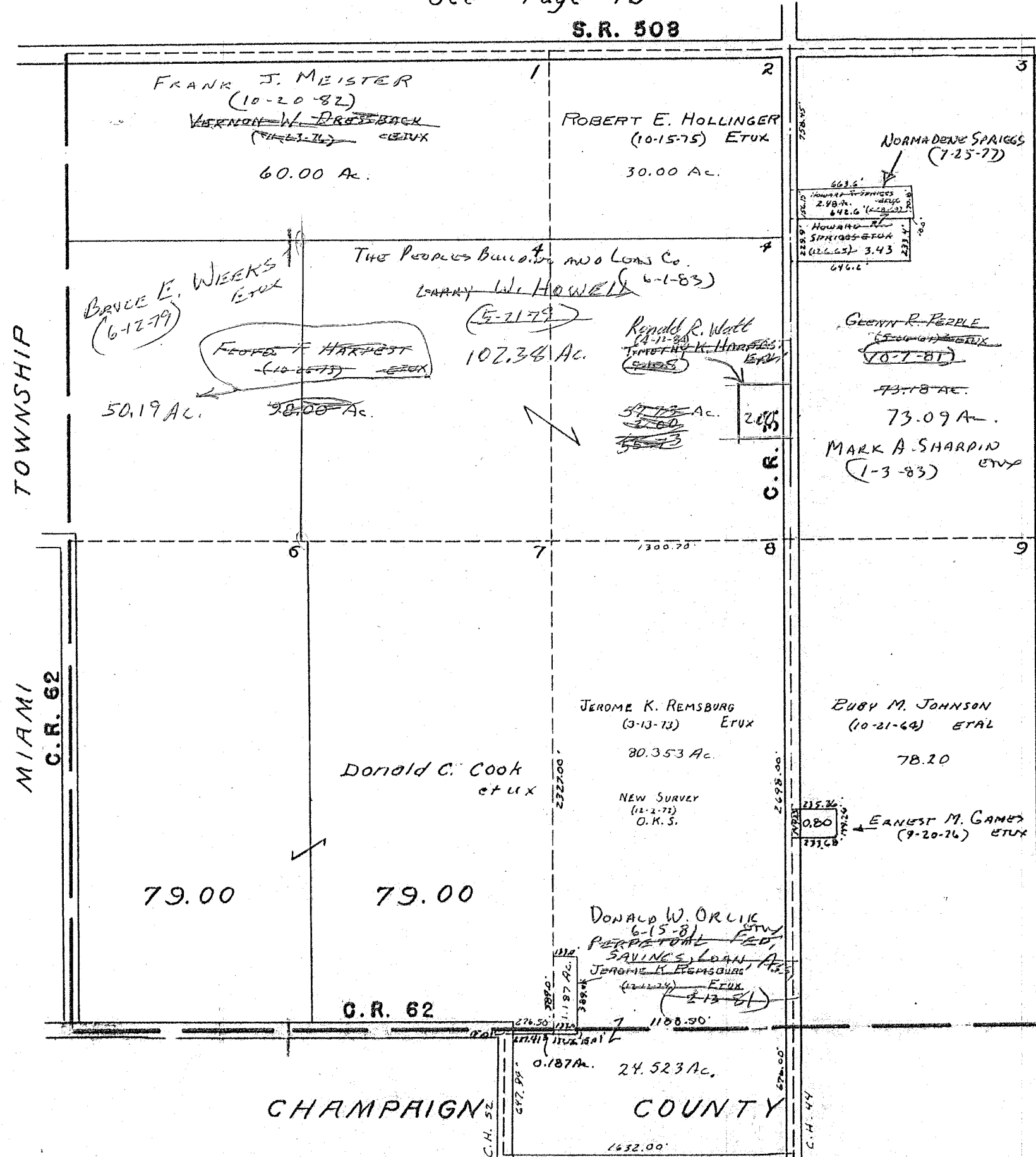

79.00
- 2.48
76.52
3.43
73.09

See Page 18

| SURVEY OR SECTION | SUB. NO. | NO. ACRES | GRANTOR | GRANTEE | ACRES TRANS'FRD | TRANS. | DATE OF TRANSFER | DEED | | LOT NO. | SIZE | | REMARKS |
|-------------------|----------|--------------------|----------------------------|-----------------------------------|-----------------|--------|------------------|------|---------|---------|-------|-------|------------------|
| | | | | | | | | VOL. | PAGE | | FRONT | DEPTH | |
| 22-4-13 | | 78.63 | GLENN M. STEARNS ETUX | GARY L. STEARNS ETUX | 2.00 | ✓ | 5-26-77 | 370 | 542-543 | | | | New Survey |
| 22-4-13 | | 76.63 | GLENN M. STEARNS ETAL | STEARNS SERVICE Co., INC. | 76.63 | ✓ | 7-19-77 | 371 | 638-639 | | | | |
| 22-4-13 | | | LEONA CARPENTON | PIONEER RURAL ELECTRIC COOP. INC. | | ✓ | 9-2-77 | 372 | 417 | | | | EASEMENT |
| 22-4-13 | | 76.63 | STEARNS SERVICE Co. INC. | DENNIS L. WARD ETUX | 72.39 | ✓ | 9-28-77 | 379 | 402/405 | | | | New Survey |
| 22-4-13 | | 2.31 1.93 | STEARNS SERVICE Co. INC. | CAROL JOYCE STEARNS | 2.31 1.93 | ✓ | 10-3-78 | 379 | 466/488 | | | | |
| 22-4-13 | | 2.31 1.93 | CAROL JOYCE STEARNS | HERBERT R. TAMOLIN ETUX | 2.31 1.93 | ✓ | 11-3-78 | 380 | 136/138 | | | | |
| 22-4-13 | | 80.00 15.230.64 | ROBERT E. HOLLINGER ETUX | JAMES K. BELL ETUX | SAME | ✓ | 1-16-79 | 381 | 131/133 | | | | |
| 22-4-13 | | 2.00 | GARY L. STEARNS ETAL | RUSSELL S. STRAYER ETUX | 2.00 | ✓ | 10-5-79 | 385 | 296 | | | | |
| 22-4-13 | | 83.25 | BETTY L. PEEPLE (DOL'D) | GLENN R. PEEPLE | 83.25 | ✓ | 10-7-81 | 393 | 818/820 | | | | |
| 22-4-13 | | 83.25 | GLENN R. PEEPLE | MARK A. SHARPIN ETUX | 83.25 | ✓ | 1-3-83 | 398 | 657/658 | | | | |
| 22-4-13 | | 152.15 | LEONA N. CARPENTON (DOL'D) | DONA WEAFFLOWBY ETAL | 152.15 | ✓ | 3-11-83 | 399 | 341/343 | | | | Needs New Survey |
| 22-4-13 | | 1.47 | Jerry L. Clingerman etux | David L. Krauss etux | 1.47 | ✓ | 1-23-84 | 403 | 106 | | | | |

UNION TOWNSHIP
SECTION 22 TOWN 4 RANGE 13

SCALE 10 CHAINS TO THE INCH

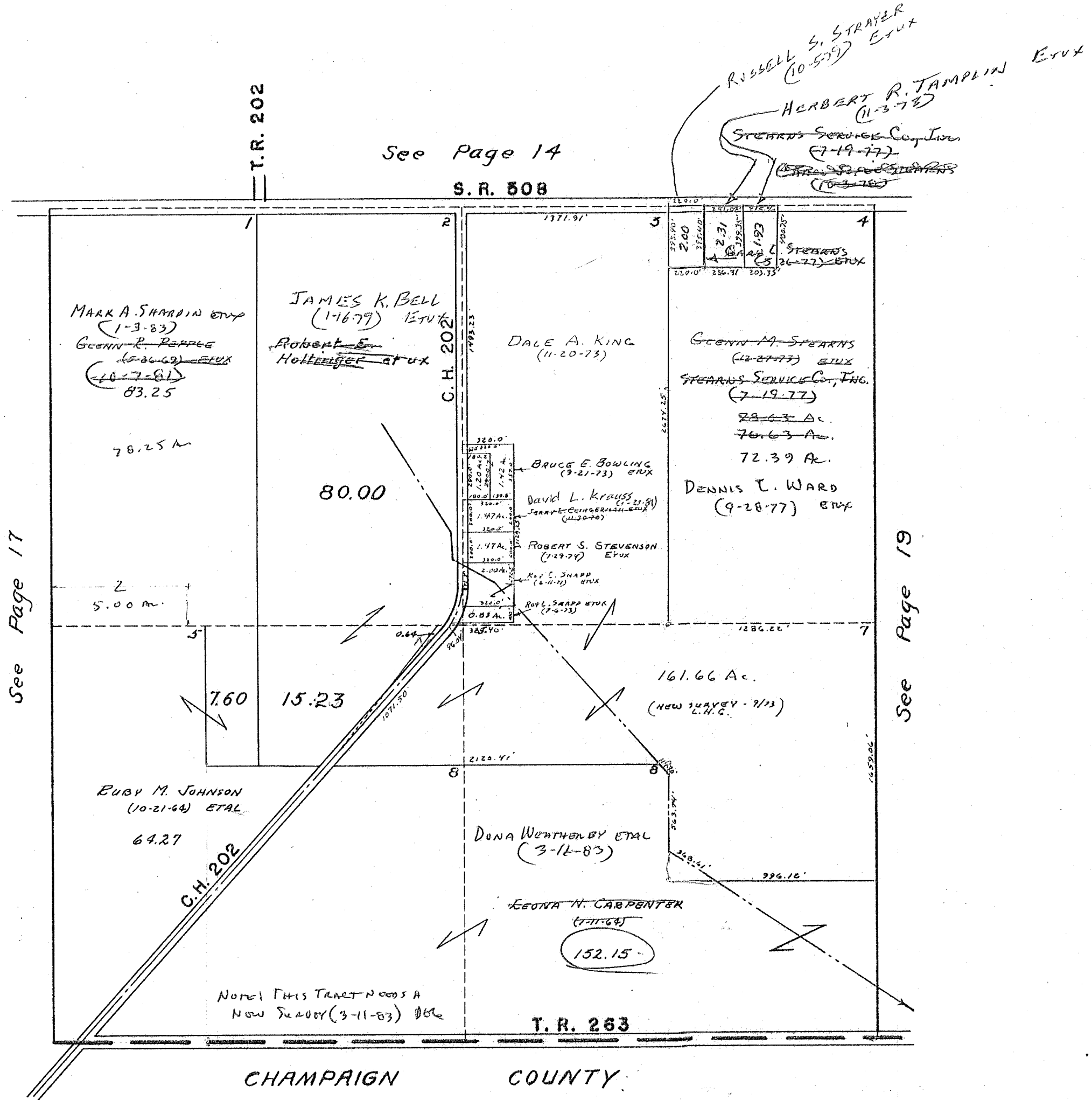

See Page 17

See Page 19

CHAMPAIGN COUNTY

| SURVEY OR SECTION | SUB. NO. | NO. ACRES | GRANTOR | GRANTEE | ACRES TRANS'FRD | TRANS. | DATE OF TRANSFER | DEED | | LOT NO. | SIZE | | REMARKS |
|-------------------|----------|------------------|---|--|-----------------|--------|------------------|------|---------|---------|-------|-----------------------------------|---------|
| | | | | | | | | VOL. | PAGE | | FRONT | DEPTH | |
| 16-4-13 | | 168.00 + 83.25 | HUNTINGTON NATL. BANK OF COLUMBUS, TRUSTEES | RICHARD C. YODEN ETUX | 165.98 | ✓ | 3-31-77 | 369 | 580-584 | | | New Survey | |
| 16-4-13 | | + 157.60 + 83.25 | RICHARD C. YODEN ETUX | LUNNOL C. KENNEDY ETUX | 168.00 + 83.25 | ✓ | 3-31-77 | 369 | 585-586 | | | New Survey 38.93 out of 83.63 Ac. | |
| 16-4-13 | | 0.29 | HUNTINGTON NATL. BANK OF COLUMBUS, TRUSTEES | TRUSTEES, SOUTH UNION METHODIST CHURCH | 0.29 | ✓ | 5-20-77 | 370 | 434-436 | | | New Survey | |
| 16-4-13 | | 83.25 | J. LEE PLANK ETUX | JAMES C. DODGE ETUX | 83.25 | ✓ | 10-31-80 | 389 | 956-957 | | | | |
| 16-4-13 | | 83.25 | JAMES C. DODGE ETUX | J. LEE PLANK ETUX | 83.25 | ✓ | 10-31-80 | 389 | 958-959 | | | | |

UNION TOWNSHIP
SECTION 16 TOWN 4 RANGE 13

SCALE 10 CHAINS TO THE INCH

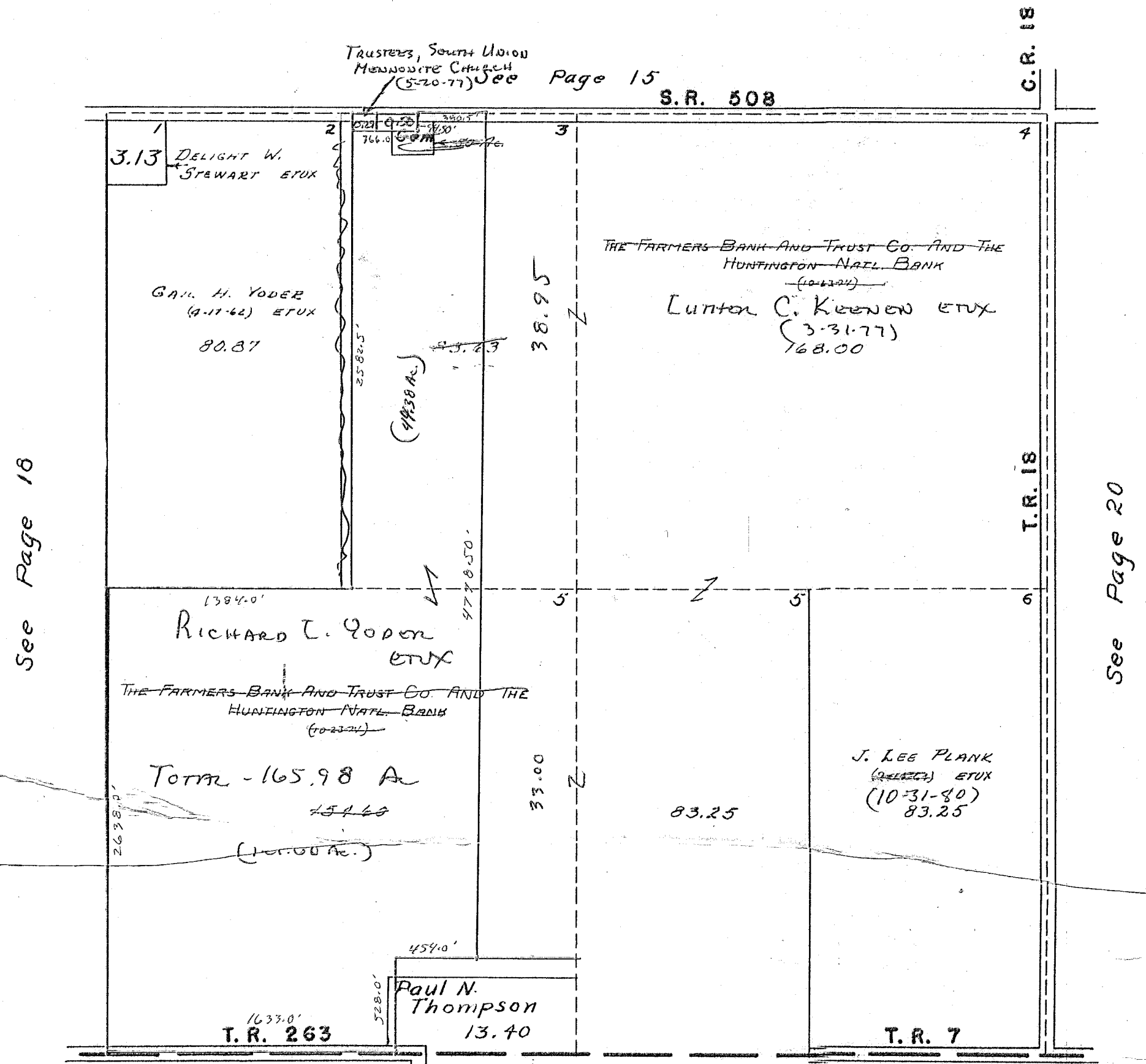

CHAMPAIGN COUNTY

| SURVEY OR SECTION | SUB. NO. | NO. ACRES | GRANTOR | GRANTEE | ACRES TRANS'FRD | TRANS. | DATE OF TRANSFER | DEED | | LOT NO. | SIZE | | REMARKS |
|-------------------|----------|------------------|----------------------|-----------------------------|------------------|--------|------------------|------|----------|---------|-------|-------|------------|
| | | | | | | | | VOL. | PAGE | | FRONT | DEPTH | |
| 10-4-13 | | 79.39 | MARY LOUISE BURKER | WILLIAM D. BURKER ETUX | 79.39 | ✓ | 3-2-78 | 374 | 995-996 | | | | |
| 4-4-13 | | 49.00 | WAYNE KAUFFMAN ETUX | JOHN A. SMITH ETUX | 1.497 | ✓ | 8-6-77 | 384 | 930/931 | | | | NEW SURVEY |
| 10-4-13 | | 80.00 | WILLIAM E. ALIG ETUX | LOVETT & SONS, INC. | 8.42 | ✓ | 10-15-80 | 389 | 728/725 | | | | " " |
| 4-4-13 | | 47.503 | WAYNE KAUFFMAN ETUX | MAX R. KING ETUX | 0.150 | ✓ | 11-18-80 | 390 | 200/1291 | | | | NEW SURVEY |
| 10-4-13 | | 6.42 | LOVETT & SONS, INC. | ALFRED F. PIERRON ETUX | 3.42 | ✓ | 10-11-82 | 395 | 931/937 | | | | |
| 4-4-13 | | 47.003 110.00 | Wayne Kauffman | Und. Int. Doris I. Kauffman | 47.003 110.00 | ✓ | 9-30-83 | 401 | 928-930 | | | | |

SECTION 10 TOWN 4 RANGE 13

SECTION 4 TOWN 4 RANGE 13

SCALE 10 CHAINS TO THE INCH

