

The Foulk Addition to Bellefontaine Ohio
Surveyor Certificate:—The undersigned Surveyor, do hereby certify that the annexed Plat is a correct representation of the "Foulk Addition" as taken from the deed description, Logan County record of Deeds Vol. 77 Page 318 Located in North West corner of Fraction Section Thirty Four (34) Township Four (4) Range Fourteen (14) M.R.S. being a fractional piece of land bounded and described as follows: (New Description) Beginning at a point Thirty (30) Feet North and Twenty Five (25) Feet West of an iron pin corner, center intersection of Plum Valley street South, with Chillicothe Street, East; Thence South with Plum Valley Street, Four Hundred and Ninety Seven (497) Feet, to a corner; Thence Angle to West $90^{\circ}25'$ One Hundred and Sixty Two (162) Feet; Thence Angle to North $89^{\circ}33'$ Four Hundred and Ninety Seven (497) Feet; Thence Angle to East $89^{\circ}24'$ One Hundred and Sixty Two (162) Feet to place of beginning and then terminate. All lot, Alley and Street Lines given distances from monumented lines to be as marked on annexed plat in feet and Tenths. Corners all planted as indicated by circles on plat.
 Given, this Twenty Ninth day of June A.D. Eighteen Hundred and Ninety two.

Hilbur A. Kinn, Surveyor.

Dedication. I, Lucy A. Foulk, proprietor, do hereby certify, that the annexed plat, is a true and correct representation of Foulk's Addition to the Village of Bellefontaine, Ohio, as surveyed, platted and laid out for me, by Hilbur A. Kinn, Engineer, June, A.D. 1892. Said Addition is Located as set forth in the Surveyor's Certificate as shown on the Annexed Plat, and consists of Nine (9) lots of the sizes as shown on the plat and numbered consecutive from Seventeen Hundred and Twenty Three (1723) to Seventeen Hundred and Thirty One (1731) inclusive; Together with the center alley Ten (10) feet wide as shown on the Plat the length and width of which is given. The above Alley is hereby dedicated to the public use forever to be held for the purposes herein set forth and to be in full force and effect from this time on.

I have hereunto affixed my signature, this 30th day of June A.D. 1892,
 Signed and acknowledged } Thos. H. Wright, Proprietor
 in the presence of us: } James F. Fisher, Lucy A. Foulk.

Acknowledgement.—State of Ohio, Logan County, ss.
 Be it Remembered, that on this 30th day of June A.D. 1892, Before me, a Notary Public, in and for said County, personally came Lucy A. Foulk, the proprietor of the above described Addition, and acknowledged the signing and sealing of the same to be her voluntary act and deed, for the uses and purposes as therein set forth.
 In Testimony Whereof, I have hereunto subscribed my name and affixed my official seal, on the day and date above mentioned.

Thos. H. Wright, Notary Public, for Logan County, Ohio.

Acceptance: The annexed plat was inspected, approved and Accepted as an addition to Bellefontaine, Ohio, on resolution passed by the Village Council at regular meeting held Aug. 11, A.D. 1892.
 J. L. Smith, Clerk. A. L. Wright, Mayor.

Transferred from the following lands: One Eighty five hundredths of an acre, Bellefontaine Corporation, Fraction of Section No. 34, Township 4, Range 14, M. R. S. Situate on Plum Valley Street, and all of the land lying between Auburn Street and the North property line, of Chillicothe Street; excepting a strip of land with twenty one feet frontage on Plum Valley Street, and One Hundred and Sixty Two feet on Auburn Street, marked J. W. Wilson on the annexed plat Done at this Office on the first day of December A.D. eighteen hundred and ninety two.
 Christie Williams, Auditor, Logan Co., Ohio.

Received for Record December 1st 1892, at 5 o'clock P.M.
 Recorded December 2nd 1892.
 William Stough, Recorder of Logan Co. Ohio.

The FOUK ADDITION

TO
BELLEFONTAINE,
OHIO.

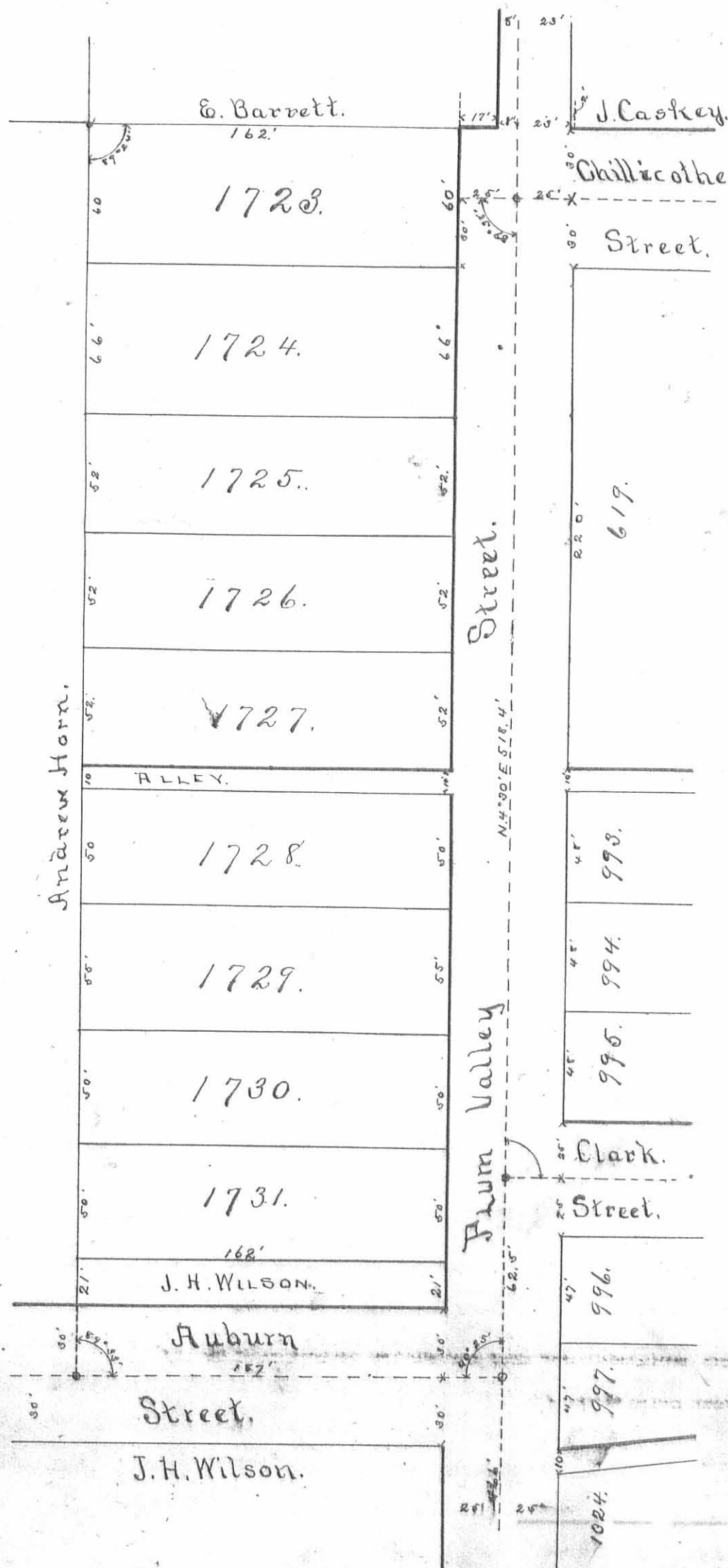

INDEXED ON MAP
1445 1P