

SURVEYORS CERTIFICATE

ACCEPTANCE

This Plat correctly shows KARUS ALLOTMENT in Section 28, Town 4, Range 14 in Bellefontaine, Ohio. All measurements are in feet and tenths. Area in Lots is 1.68 Acres; 0.75 of one Acre being in Out Lot 132 and 0.93 of one Acre in Out Lot 130. Survey made in March, 1951.

The annexed plat was adopted by Ordinance Number 2022 at the regular meeting of Council on the 14 day of May, 1951.

DEDICATION

Foster F. Wright
Registered Surveyor No 1673

Harry C. Davis
City Clerk
H. Louis Whitt
President of Council

Know all men by these presents that Leora Karus proprietor of the land indicated on the accompanying plat has authorized the laying out of the same. The streets are hereby dedicated to the Public use forever.

AUDITORS OFFICE LOGAN COUNTY OHIO

The lots shown were transferred the 14 day of June 1951 A.D.

Witness
Alma R. Isaacs
Witness
Clayton E. Emery

Leora Karus

Thomas Longhale
Auditor of Logan County

STATE OF OHIO COUNTY OF LOGAN SS:

Be it remembered that on the 26 day of March in the year One Thousand Nine Hundred and Fifty One before me a Notary Public in and for said County came Leora Karus grantor in the foregoing dedication and acknowledged the signing to be her voluntary act.

RECORDERS OFFICE LOGAN COUNTY OHIO

Received for record at 3:58 o'clock the 14 day of June 1951

Recorded June 20 1951 in Vol. C Book 3 Page 72

Harry C. Davis
Notary Public
Logan County, Ohio

Nancy W. Batch
Recorder of Logan Co., Ohio
Per *Phyllis J. Raw*, Deputy

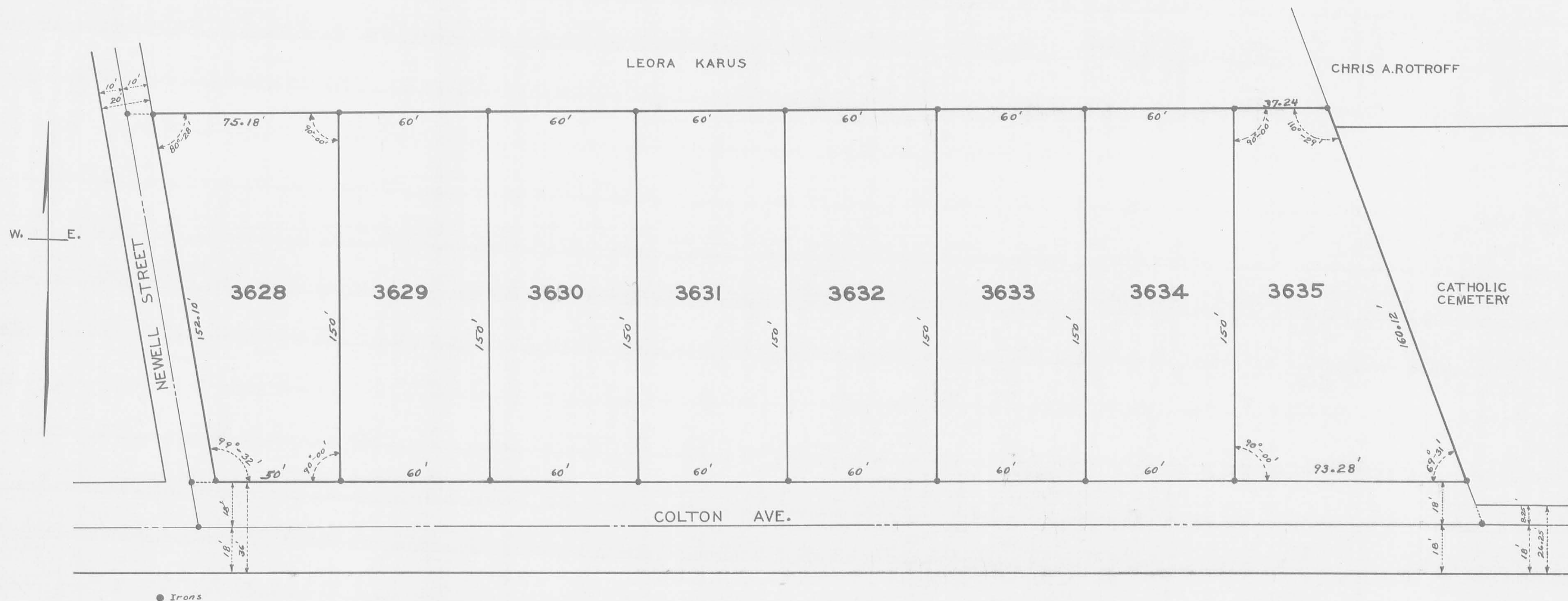

KARUS ALLOTMENT
BELLEFONTAINE LAKE TOWNSHIP
LOGAN COUNTY OHIO
SECTION 28 TOWN 4 RANGE 14
MARCH 1951 1" = 25'
F.F. WRIGHT
ENGINEER

