

AUTUMN WOODS CONDOMINIUMS PHASE I

SEC. 27 & 33, T4, R14, LAKE TOWNSHIP
JADO VILLE II
BELLEFONTAINE, OHIO

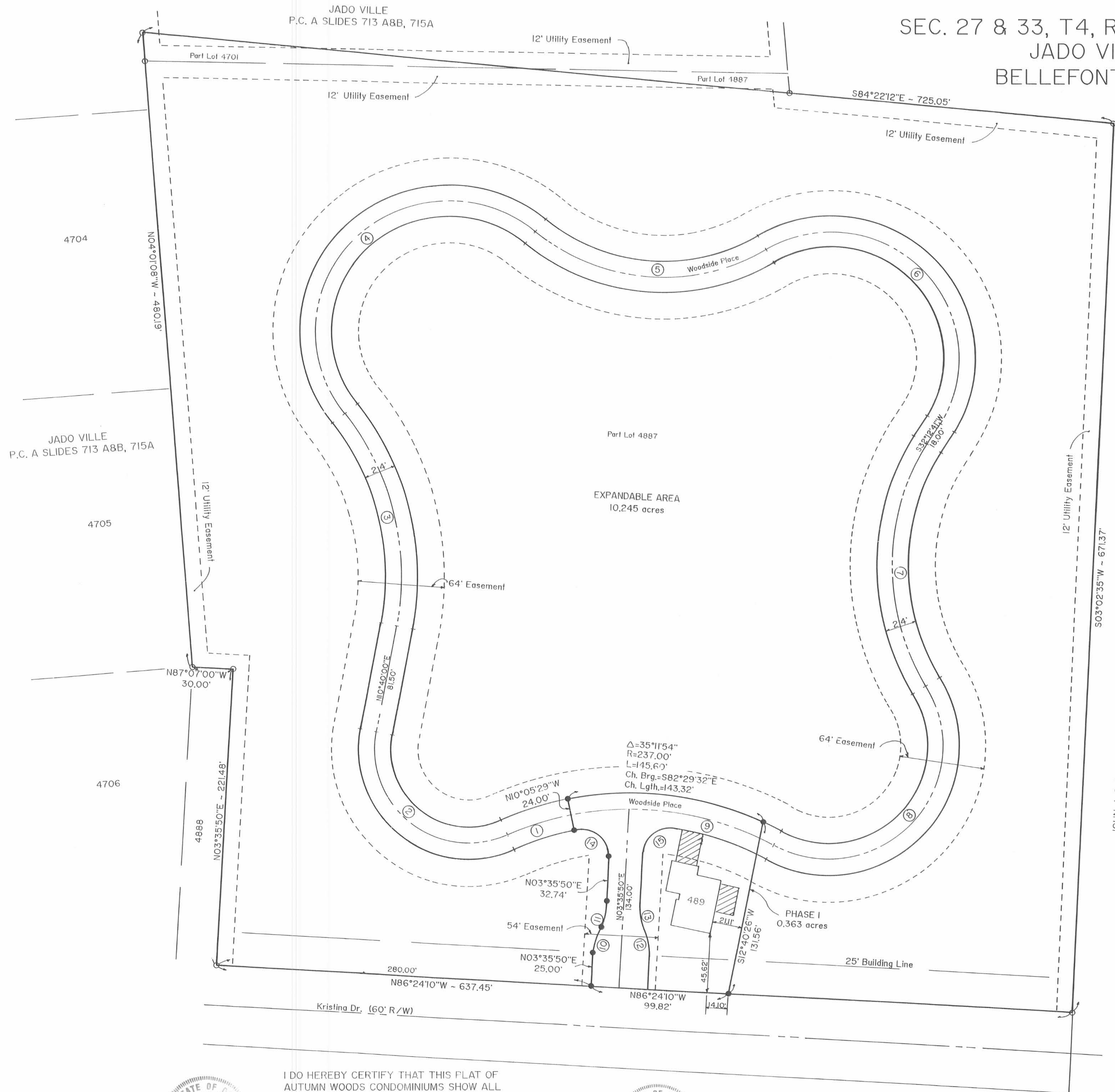

Curve No.	Radius	Delta	Arc Length	Chord Bearing	Chord Length
1	225'	23°35'26"	92.64'	S78°19'06"W	91.99'
2	70'	124°08'37"	151.67'	N51°24'19"W	123.69'
3	200'	48°22'10"	168.84'	N13°31'05"W	163.87'
4	100'	167°37'47"	292.57'	N46°06'44"E	198.84'
5	150'	70°05'03"	183.48'	S85°06'55"E	172.25'
6	95'	152°22'07"	252.64'	S43°58'23"E	184.50'
7	175'	62°53'10"	192.07'	S00°46'06"W	182.58'
8	85'	149°15'55"	221.44'	S43°57'28"W	153.92'
9	225'	28°28'37"	111.83'	N75°38'53"W	110.68'
10	50'	23°04'26"	20.14'	N15°08'03"E	20.00'
11	50'	23°04'26"	20.14'	N15°08'03"E	20.00'
12	50'	23°04'26"	20.14'	S07°56'23"E	20.00'
13	50'	23°04'26"	20.14'	S07°56'23"E	20.00'
14	20'	103°41'19"	36.19'	N48°14'50"W	31.45'
15	20'	95°26'57"	33.32'	S51°19'18"W	29.60'

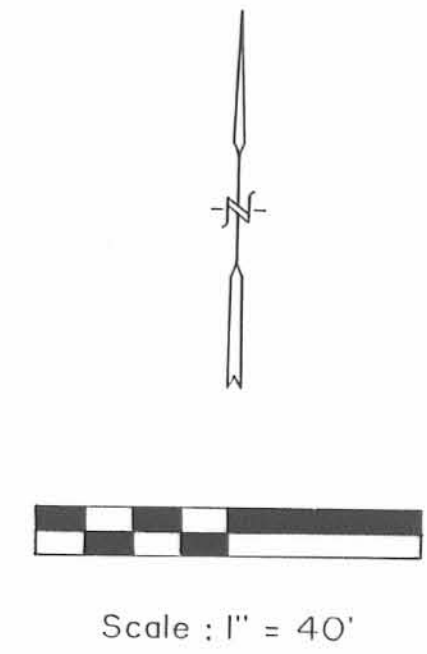

PRE-APPROVAL Jon Lines 8-10-94

PLAT CHECKED Jon Lines 8-15-94

APPROVED BY THE BELLEFONTAINE PLANNING COMMISSION THIS 15th DAY OF August, 1994.

Fathy L. Nasser
CLERK, PLANNING COMMISSION

TRANSFERRED THIS 25th DAY OF August, 1994.

Dean Jones
AUDITOR, LOGAN COUNTY, OHIO

RECORDED IN PLAT CABINET A, SLIDE 779B-781A
RECEIVED FOR RECORD AT 1:03 O'CLOCK P.M.
THIS 25th DAY OF August, 1994.

Carolyn Collins
RECORDER, LOGAN COUNTY, OHIO

- LIMITED COMMON AREA
- ALL AREAS & IMPROVEMENTS NOT LABELED WITH A UNIT DESIGNATION OR AS LIMITED COMMON AREA ARE COMMON AREAS
- o - FOUND #5 REBAR
- - SET #5 REBAR
- 487 - INDICATES UNIT DESIGNATION

I DO HEREBY CERTIFY THAT THIS PLAT OF AUTUMN WOODS CONDOMINIUMS SHOW ALL BUILDINGS AS WILL BE CONSTRUCTED.



Charles R. Follrod
CHARLES R. FOLLROD
P.S. #7145
C & K CONSULTING CO.



Charles R. Follrod
CHARLES R. FOLLROD
P.E. #51318
C & K CONSULTING CO.

9406870

AUTUMN WOODS CONDOMINIUMS PHASE II

SEC. 27 & 33, T4, R14, LAKE TOWNSHIP
 JADO VILLE II
 BELLEFONTAINE, OHIO

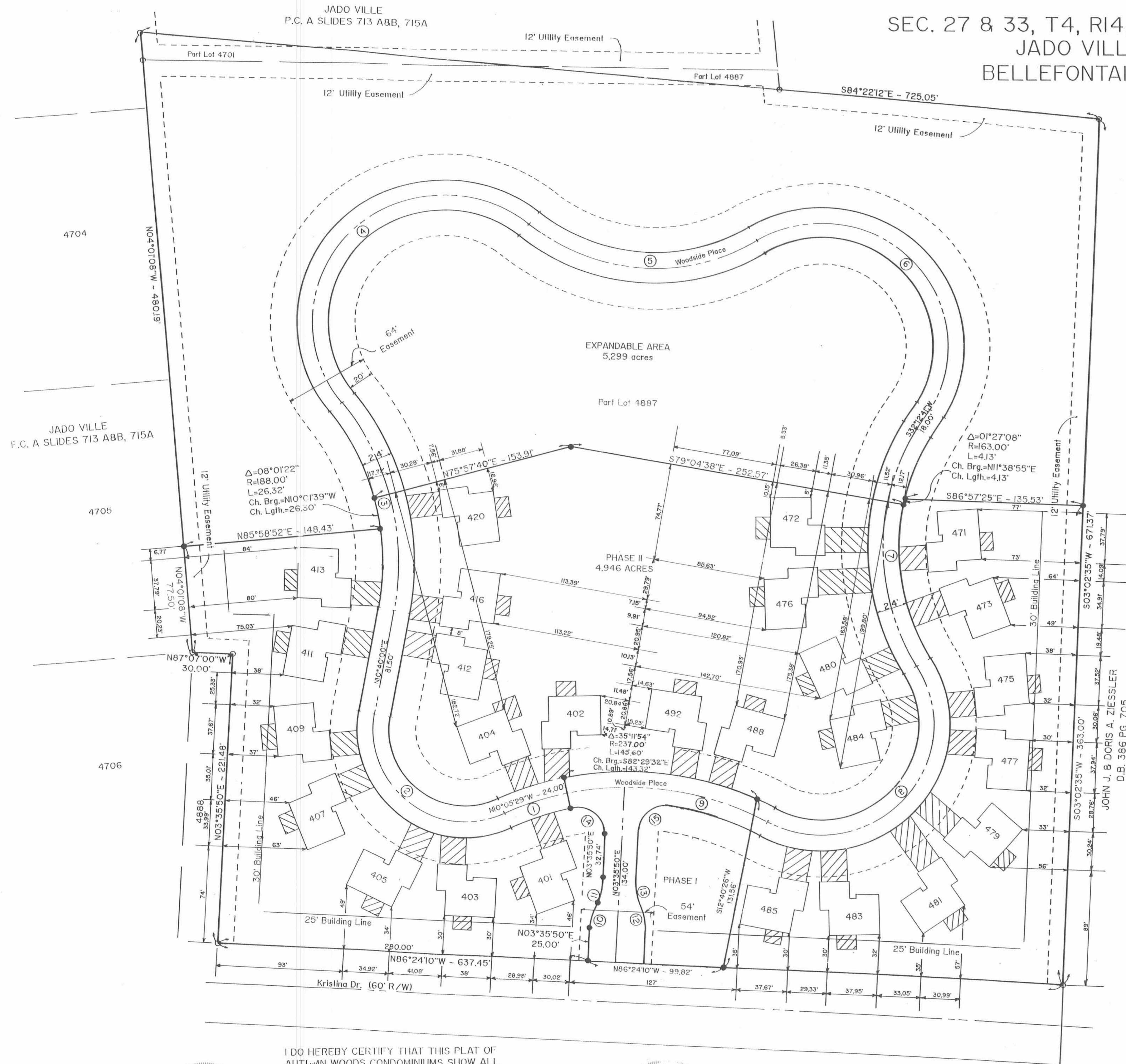

Curve No.	Radius	Delta	Arc Length	Chord Bearing	Chord Length
1	225'	23°35'26"	92.64'	S78°19'06"W	91.99'
2	70'	124°08'37"	151.67'	N51°24'19"W	123.69'
3	200'	48°22'10"	168.84	N13°31'05"W	163.87'
4	100'	167°37'47"	292.57'	N46°06'44"E	198.84'
5	150'	70°05'03"	183.48'	S85°06'55"E	172.25'
6	95'	152°22'07"	252.64'	S43°58'23"E	184.50'
7	175'	62°53'10"	192.07'	S00°46'06"W	182.58'
8	85'	149°15'55"	221.44'	S43°57'28"W	163.92'
9	225'	28°28'37"	111.83'	N75°38'53"W	110.68'
10	50'	23°04'26"	20.14'	N15°08'03"E	20.00'
11	50'	23°04'26"	20.14'	N15°08'03"E	20.00'
12	50'	23°04'26"	20.14'	S07°56'23"E	20.00'
13	50'	23°04'26"	20.14'	S07°56'23"E	20.00'
14	20'	103°41'19"	36.19'	N48°14'50"W	31.45'
15	20'	95°26'57"	33.32'	S51°19'18"W	29.60'

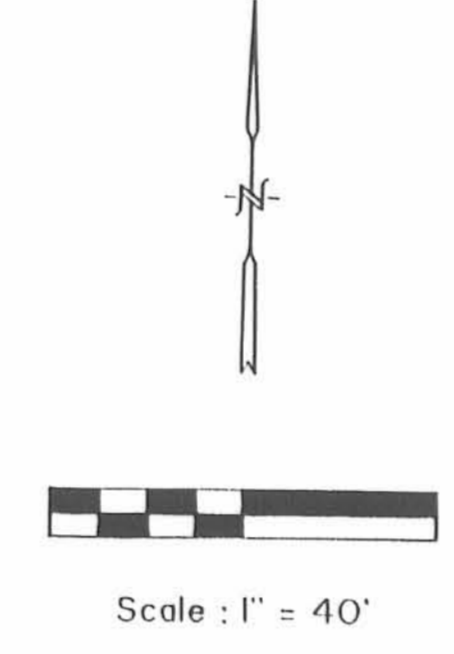

PRE-APPROVAL Jon C. Davis 8-29-94

PLAT CHECKED Jon C. Davis 8-29-94

APPROVED BY THE BELLEFONTAINE PLANNING COMMISSION THIS 29th DAY OF August, 1994.

Falkner L. Noveck
 CLERK, PLANNING COMMISSION

TRANSFERRED THIS 30th DAY OF August, 1994.

Jean Jones
 AUDITOR, LOGAN COUNTY, OHIO

9406993

RECORDED IN PLAT CABINET A, SLIDE 781B & 783A
 RECEIVED FOR RECORD AT 10:12:00 O'CLOCK A.M.
 THIS 30th DAY OF August, 1994.

Carolyn Collins
 RECORDER, LOGAN COUNTY, OHIO

- LIMITED COMMON AREA
- ALL AREAS & IMPROVEMENTS NOT LABELED WITH A UNIT DESIGNATION OR AS LIMITED COMMON AREA ARE COMMON AREAS
- FOUND #5 REBAR
- SET #5 REBAR
- 487 - INDICATES UNIT DESIGNATION

I DO HEREBY CERTIFY THAT THIS PLAT OF AUTUMN WOODS CONDOMINIUMS SHOW ALL BUILDINGS AS WILL BE CONSTRUCTED.



Charles R. Follrod
 CHARLES R. FOLLROD
 P.S. #7145
 C & K CONSULTING CO.



Charles R. Follrod
 CHARLES R. FOLLROD
 P.E. #51318
 C & K CONSULTING CO.

AUTUMN WOODS CONDOMINIUMS PHASE II

DESCRIPTION

(Autumn Woods Condominiums Phase II)

Situated in the State of Ohio, County of Logan, Township of Lake and in the City of Bellefontaine and being part of Lot No. 4887 in the JADO VILLE II Subdivision as recorded in Plat Cabinet A Slides 757A - 757B in the Logan County Recorder's Office and more particularly described as follows:

Beginning at a found #5 rebar at the Southwest corner of said Lot No. 4887; thence the following courses:

1. N03°35'50"E with the west line of said Lot No. 4887, 221.48' to a found #5 rebar;
2. N87°07'00"W with the south line of said Lot No. 4887, 30.00' to a found #5 rebar;
3. N04°01'08"W with the west line of said Lot No. 4887, 77.50' to a set #5 rebar;
4. N85°58'52"E, 148.43' to a set #5 rebar;
5. Northwesterly on a curve to the left an arc length of 26.32', said curve having a radius of 188.00', a delta angle of 08°01'22" and an L.C. of N10°01'39"W, 26.30' to a set #5 rebar;
6. N75°57'40"E, 153.91' to a set #5 rebar;
7. S79°04'38"E, 252.57' to a set #5 rebar;
8. Northeasterly on a curve to the right an arc length of 4.13', said curve having a radius of 163.00', a delta angle of 0°27'08" and an L.C. of N1°38'55"E, 4.13' to a set #5 rebar;
9. S86°57'25"E, 135.53' to a set #5 rebar;
10. S03°02'35"W with the east line of said Lot No. 4887, 363.00' to a found #5 rebar;
11. N86°24'10"W with the south line of said Lot No. 4887 (also being the north right-of-way line of Kristina Dr.), 637.45' to the POINT OF BEGINNING.

SAVE AND EXCEPT

Situated in the State of Ohio, County of Logan, Township of Lake and in the City of Bellefontaine and being part of Lot No. 4887 in the JADO VILLE II Subdivision as recorded in Plat Cabinet A Slides 757A - 757B in the Logan County Recorder's Office and more particularly described as follows:

Commencing at a found #5 rebar at the Southwest corner of said Lot No. 4887, thence S86°24'10"E with the south line of said Lot, 280.00' to a set #5 rebar and being the POINT OF BEGINNING, thence the following courses:

1. N03°35'50"E, 25.00' to a set #5 rebar;
2. Northeasterly on a curve to the right an arc length of 20.14', said curve having a radius of 50.00', a delta angle of 2°04'26" and an L.C. of N15°08'03"E, 20.00' to a set #5 rebar;
3. Northeasterly on a curve to the left an arc length of 20.14', said curve having a radius of 50.00', a delta angle of 2°04'26" and an L.C. of N15°08'03"E, 20.00' to a set #5 rebar;
4. N03°35'50"E, 32.74' to a set #5 rebar;
5. Northwesterly on a curve to the left an arc length of 36.19', said curve having a radius of 20.00', a delta angle of 103°41'19" and an L.C. of N48°14'50"W, 31.45' to a set #5 rebar;
6. N10°05'29"W, 24.00' to a set #5 rebar;
7. Southeasterly on a curve to the right an arc length of 145.60', said curve having a radius of 237.00', a delta angle of 35°11'54" and an L.C. of S82°29'32"E, 143.32' to a set #5 rebar;
8. S12°40'26"W, 131.56' to a set #5 rebar on the south line of said Lot No. 4887;
9. N86°24'10"W with the south line of said Lot No. 4887, 99.82' to the POINT OF BEGINNING.

The above described parcel contains 4.946 acres more or less, subject to all legal highways and easements of record.

Basis of Bearings: Centerline of Main St. (N04°04'00"W)

The above description is based on a field survey made in March 1994 by Charles R. Follrod, Professional Surveyor #S-7145.

This plat being Phase II of the Expandable Condominiums known as Autumn Woods Condominiums pursuant to the Expandable Declaration of Condominium of Record at Vol. _____ Page _____ of the Official Records of the Logan County Recorder's Office. And the Amendment thereto of Record at Vol. _____ Page _____ of the Official Records of the Logan County Recorder's Office.

DESCRIPTION

(Total Tract)

Situated in the State of Ohio, County of Logan, Township of Lake and in the City of Bellefontaine and being a part of Lot No. 4701 in JADO VILLE Subdivision as recorded in P.C. A Slides 713 A & B, 715A in the Logan County Recorder's Office and also a part of Lot No. 4887 in JADO VILLE II Subdivision as recorded in P.C. A Slides 757A - 757B in the Logan County Recorder's Office and more particularly described as follows:

BEGINNING at a found #5 rebar at the Southwest corner of said Lot No. 4887 thence the following courses:

1. N03°35'50"E with the west line of said Lot No. 4887, 221.48' to a found #5 rebar;
2. N87°07'00"W with the south line of said Lot No. 4887, 30.00' to a found #5 rebar;
3. N04°01'08"W with the west line of said Lot Nos. 4887 and 4701, 480.19' to a found #5 rebar passing over a found #5 rebar at 457.90' at the Northwest corner of said Lot 4887;
4. S84°22'12"E, 725.05' to a found #5 rebar at the Northeast corner of said Lot No. 4887 passing over a found #5 rebar at 482.52' on the north line of said Lot No. 4887;
5. S03°02'35"W with the east line of said Lot No. 4887, 671.37' to a found #5 rebar at the Southeast corner of said Lot No. 4887;
6. N86°24'10"W with the south line of said Lot No. 4887 (also being the north right-of-way line of Kristina Dr.), 637.45' to the Point of Beginning.

The above described parcel contains 10.608 acres more or less, 10.534 acres are in Lot No. 4887 and 0.074 acres are in Lot No. 4701, subject to all legal highways and easements of record.

Basis of Bearings: Centerline of Main St. (N04°04'00"W)

The above description is based on a field survey made in March 1994 by Charles R. Follrod, Professional Surveyor #S-7145.

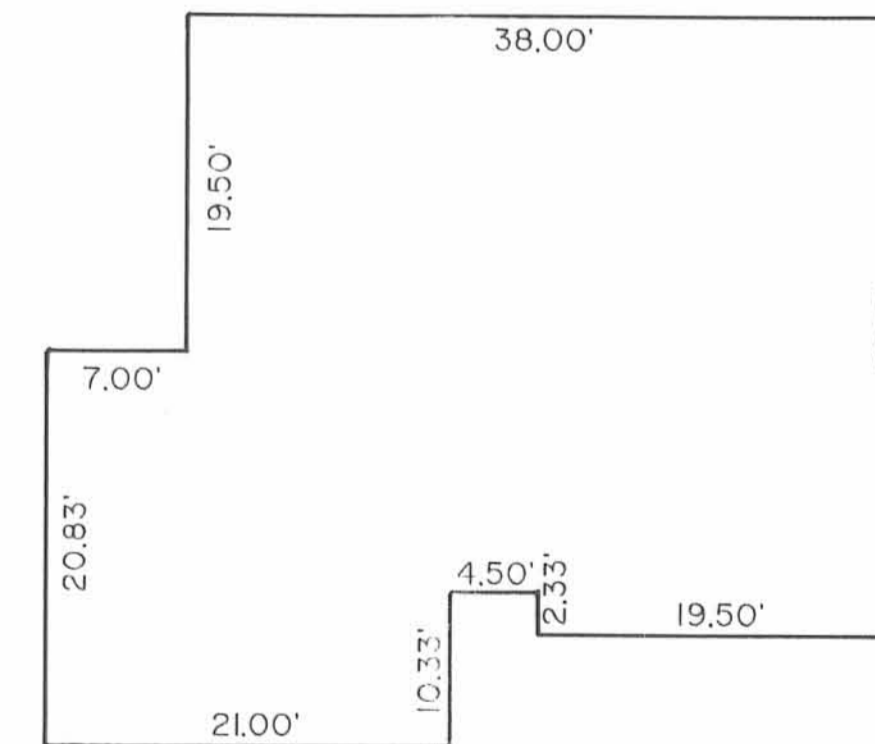

TYPICAL UNIT

AUTUMN WOODS CONDOMINIUMS PHASE III

SEC. 27 & 33, T4, R14, LAKE TOWNSHIP
JADO VILLE & JADO VILLE II
BELLEFONTAINE, OHIO

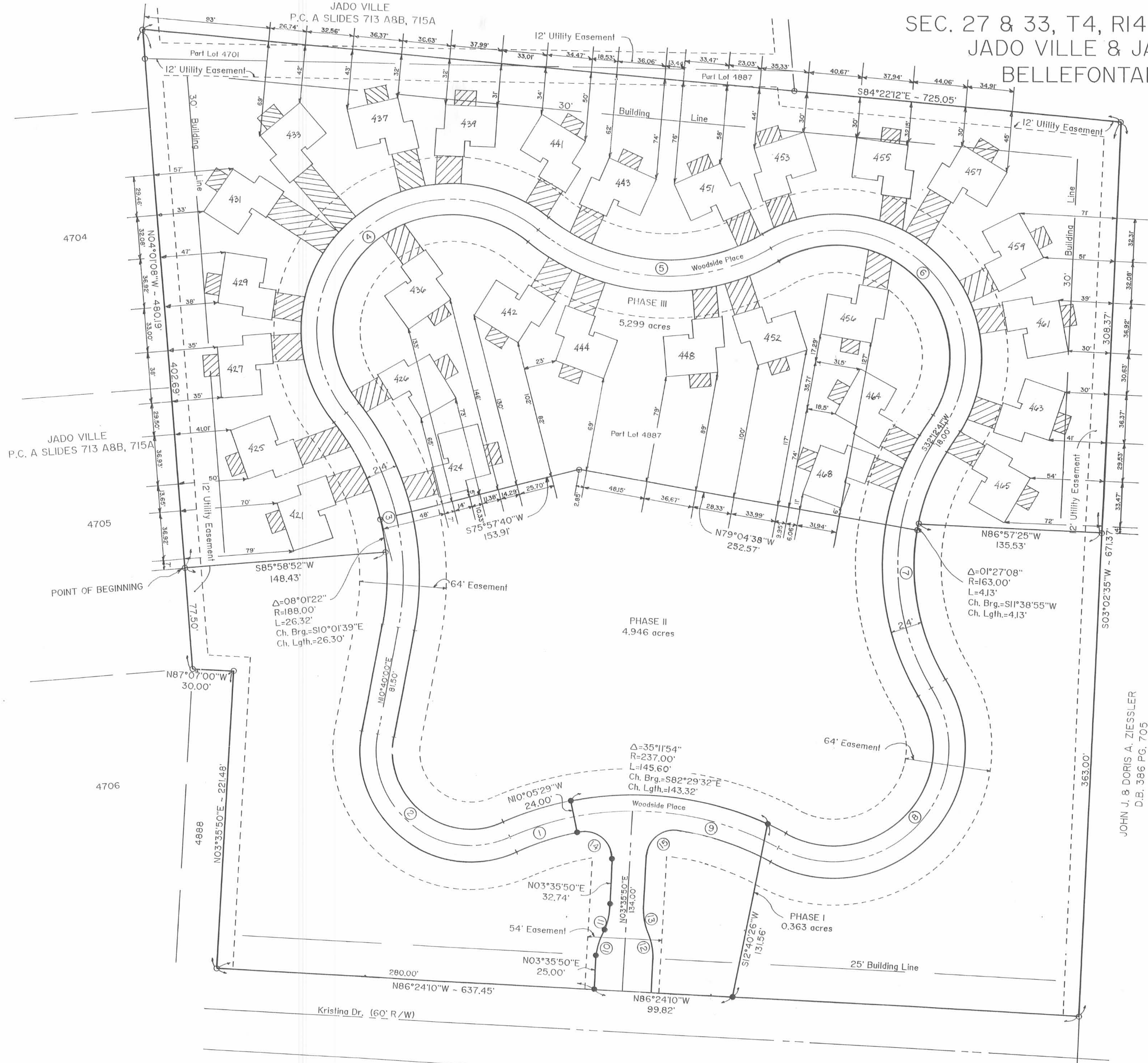

Curve No.	Radius	Delta	Arc Length	Chord Bearing	Chord Length
1	225'	23°35'26"	92.64'	S78°19'06"W	91.99'
2	70'	124°08'37"	151.67'	N51°24'19"W	123.69'
3	200'	48°22'10"	168.84'	N13°31'05"W	163.87'
4	100'	167°37'47"	292.57'	N46°06'44"E	198.84'
5	150'	70°05'03"	183.48'	S85°06'55"E	172.25'
6	95'	152°22'07"	252.64'	S43°58'23"E	184.50'
7	175'	62°53'10"	192.07'	S00°46'06"W	182.58'
8	85'	149°15'55"	221.44'	S43°57'28"W	163.92'
9	225'	28°28'37"	111.83'	N75°38'53"W	110.68'
10	50'	23°04'26"	20.14'	N15°08'03"E	20.00'
11	50'	23°04'26"	20.14'	N15°08'03"E	20.00'
12	50'	23°04'26"	20.14'	S07°56'23"E	20.00'
13	50'	23°04'26"	20.14'	S07°56'23"E	20.00'
14	20'	103°41'19"	36.19'	N48°14'50"W	31.45'
15	20'	95°26'57"	33.32'	S51°19'18"W	29.60'

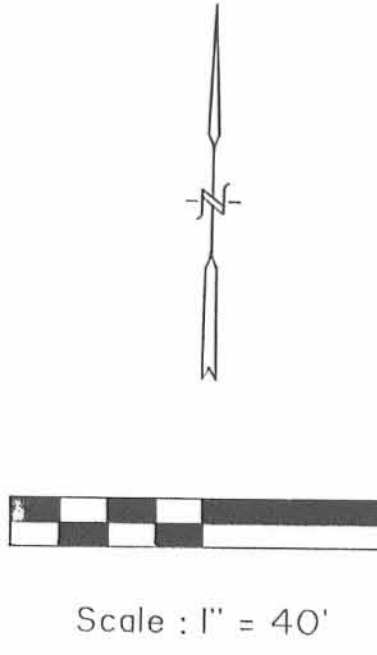

PRE-APPROVAL Jon C. Dins 8-29-94

PLAT CHECKED Jon Dins 8-29-94

APPROVED BY THE BELLEFONTAINE PLANNING COMMISSION THIS 29th DAY OF August, 1994.

Feather L. Nornie
CLERK, PLANNING COMMISSION

TRANSFERRED THIS 30th DAY OF August, 1994.

Jean Jones
AUDITOR, LOGAN COUNTY, OHIO

9406994

RECORDED IN PLAT CABINET A, SLIDE 783B & 785A
RECEIVED FOR RECORD AT 10:12:01 O'CLOCK A.M.
THIS 30th DAY OF August, 1994.

Carlyne Collins
RECORDER, LOGAN COUNTY, OHIO

- LIMITED COMMON AREA
- ALL AREAS & IMPROVEMENTS NOT LABELED WITH A UNIT DESIGNATION OR AS LIMITED COMMON AREA ARE COMMON AREAS
- FOUND #5 REBAR
- SET #5 REBAR
- 487 - INDICATES UNIT DESIGNATION

I DO HEREBY CERTIFY THAT THIS PLAT OF AUTUMN WOODS CONDOMINIUMS SHOW ALL BUILDINGS AS WILL BE CONSTRUCTED.



Charles R. Follrod
CHARLES R. FOLLROD
P.S. #7145
C & K CONSULTING CO.



Charles R. Follrod
CHARLES R. FOLLROD
P.E. #51318
C & K CONSULTING CO.

AUTUMN WOODS CONDOMINIUMS PHASE III

PLAT CAB A
SLIDE 785A

DESCRIPTION
(Autumn Woods Condominiums Phase III)

Situated in the State of Ohio, County of Logan, Township of Lake and in the City of Bellefontaine and being a part of Lot No. 4701 in JADO VILLE subdivision as recorded in P.C. A Slides 713A&B, 715A in the Logan County Recorder's Office and also a part of Lot No. 4887 in JADO VILLE II subdivision as recorded in P.C. A Slides 757A-757B in the Logan County Recorder's Office and more particularly described as follows:

Commencing at a found #5 rebar at the Southwest corner of said Lot No. 4887, thence N03°35'50"E with the west line of said Lot No. 4887, 221.48' to a found #5 rebar; thence N87°07'00"W with the south line of said Lot No. 4887, 30.00' to a found #5 rebar; thence N04°01'08"W with the west line of said Lot No. 4887, 77.50' to a found #5 rebar at the Northwest corner of Autumn Woods Condominiums Phase II and being the POINT OF BEGINNING, thence the following courses:

1. N04°01'08"W with the west line of said Lot Nos. 4887 and 4701, 402.69' to a found #5 rebar passing over a found #5 rebar at 380.40' at the Northwest corner of said Lot No. 4887;
2. S84°22'12"E, 725.05' to a found #5 rebar at the Northeast corner of said Lot No. 4887 passing over a found #5 rebar at 482.52' on the north line of said Lot No. 4887;
3. S03°02'35"W with the east line of said Lot No. 4887, 308.37' to a found #5 rebar at the Northeast corner of Autumn Woods Condominiums Phase II;
4. N86°05'25"W with the north line of said Condominiums, 135.53' to a found #5 rebar;
5. Southwesterly on a curve to the left an arc length of 4.13', said curve having a radius of 163.00', a delta angle of 01°27'08" and an L.C. of S11°38'55"W, 4.13' to a found #5 rebar;
6. N79°04'38"W with the north line of said Condominiums, 252.57' to a found #5 rebar;
7. S75°05'40"W with the north line of said Condominiums, 153.91' to a found #5 rebar;

This plat being Phase III of the Expandable Condominiums known as Autumn Woods Condominiums pursuant to the Expandable Declaration of Condominium of Record at Vol. _____ Page _____ of the Official Records of the Logan County Recorder's Office, And the Amendment thereto of Record at Vol. _____ Page _____ of the Official Records of the Logan County Recorder's Office.

8. Southeasterly on a curve to the right an arc length of 26.32', said curve having a radius of 188.00', a delta angle of 08°01'22" and an L.C. of S10°01'39"E, 26.30' to a found #5 rebar;
9. S85°08'52"W with the north line of said Condominiums, 148.43' to the POINT OF BEGINNING.

The above described parcel contains 5.299 acres more or less of which 5.225 acres are in Lot No. 4887 and 0.074 acres are in Lot No. 4701, subject to all legal highways and easements of record.

Basis of Bearings: Centerline of Main St. (N04°04'00"W)

The above description is based on a field survey made in March 1994 by Charles R. Follrod, Professional Surveyor #S-7145.

DESCRIPTION
(Total Tract)

Situated in the State of Ohio, County of Logan, Township of Lake and in the City of Bellefontaine and being a part of Lot No. 4701 in JADO VILLE Subdivision as recorded in P.C. A Slides 713 A & B, 715A in the Logan County Recorder's Office and also a part of Lot No. 4887 in JADO VILLE II Subdivision as recorded in P.C. A Slides 757A - 757B in the Logan County Recorder's Office and more particularly described as follows:

BEGINNING at a found #5 rebar at the Southwest corner of said Lot No. 4887 thence the following courses:

1. N03°35'50"E with the west line of said Lot No. 4887, 221.48' to a found #5 rebar;
2. N87°07'00"W with the south line of said Lot No. 4887, 30.00' to a found #5 rebar;
3. N04°01'08"W with the west line of said Lot Nos. 4887 and 4701, 480.19' to a found #5 rebar passing over a found #5 rebar at 457.90' at the Northwest corner of said Lot 4887;
4. S84°22'12"E, 725.05' to a found #5 rebar at the Northeast corner of said Lot No. 4887 passing over a found #5 rebar at 482.52' on the north line of said Lot No. 4887;
5. S03°02'35"W with the east line of said Lot No. 4887, 671.37' to a found #5 rebar at the Southeast corner of said Lot No. 4887;
6. N86°24'10"W with the south line of said Lot No. 4887 (also being the north right-of-way line of Kristina Dr.), 637.45' to the Point of Beginning.

The above described parcel contains 10.608 acres more or less, 10.534 acres are in Lot No. 4887 and 0.074 acres are in Lot No. 4701, subject to all legal highways and easements of record.

Basis of Bearings: Centerline of Main St. (N04°04'00"W)

The above description is based on a field survey made in March 1994 by Charles R. Follrod, Professional Surveyor #S-7145.

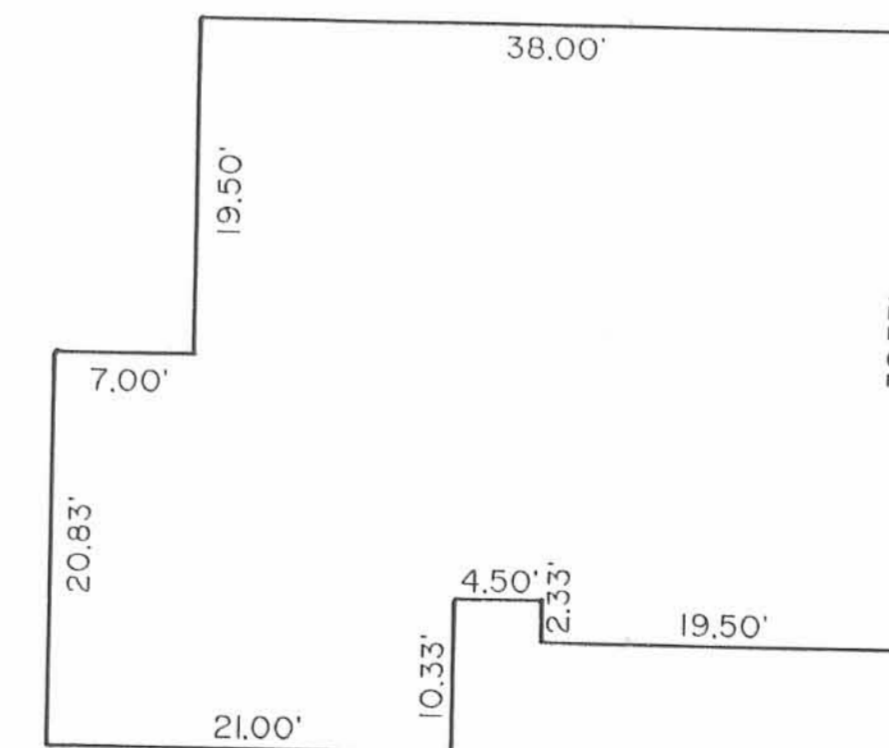

TYPICAL UNIT

AUTUMN WOODS CONDOMINIUMS

Sec. 27 & 33, T4, R14, Lake Township
Jado Ville II
Bellefontaine, Ohio

Assisted Living Concepts, Inc.
2.48 ac.
O.R. Volume 289, Page 979
(Part Lots 4701 & 4887)

Jado Ville
Plat Cabinet A, Slides 713A8B, 715A

Part Lot 4701

Part Lot 4887

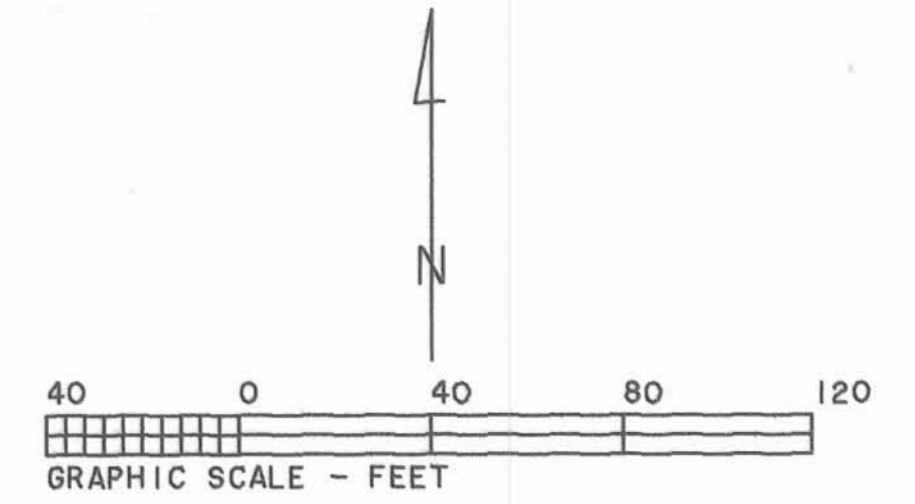

CURVE	RADIUS	LENGTH	DELTA	CHORD	CH. BEARING
C-1	225.00'	92.64'	23°35'26"	91.99'	S 78°19'06"W
C-2	70.00'	151.67'	124°08'37"	123.69'	N 51°24'19"W
C-3	200.00'	168.84'	48°22'10"	165.87'	N 13°31'05"W
C-4	100.00'	292.57'	167°37'47"	196.94'	N 46°06'44"E
C-5	150.00'	183.48'	70°05'03"	172.25'	S 85°06'55"E
C-6	95.00'	252.64'	152°22'07"	184.50'	S 43°58'23"E
C-7	175.00'	192.07'	62°53'10"	182.58'	S 00°46'06"W
C-8	85.00'	221.44'	149°15'55"	163.92'	S 43°57'28"W
C-9	225.00'	111.83'	28°28'38"	110.68'	N 75°38'53"W
C-10	112.00'	41.64'	21°18'00"	41.40'	S 71°39'00"W
C-11	112.00'	50.24'	25°42'00"	49.82'	N 86°51'00"W
C-12	107.00'	60.05'	32°09'26"	59.27'	S 75°55'17"W
C-13	107.00'	44.82'	24°00'00"	44.49'	N 15°00'00"E
C-14	163.00'	58.82'	20°40'29"	58.50'	N 20°20'14"W
C-15	97.00'	44.33'	26°11'00"	43.94'	N 12°45'30"E
C-16	97.00'	37.90'	22°23'12"	37.66'	N 37°02'36"E
C-17	97.00'	38.66'	22°50'00"	38.40'	N 80°55'00"E
C-18	97.00'	44.45'	26°15'26"	44.06'	S 74°32'17"E
C-19	213.00'	7.64'	2°03'22"	7.64'	S 68°26'23"E
C-20	82.00'	50.83'	35°31'00"	50.02'	N 88°40'18"E
C-21	82.00'	37.75'	26°22'48"	37.42'	S 60°22'48"E
C-22	82.00'	44.68'	31°13'03"	44.13'	S 31°34'53"E
C-23	58.00'	110.41'	109°04'19"	94.48'	N 58°56'28"W
C-24	237.00'	36.44'	8°48'37"	36.41'	S 70°55'41"W
C-25	73.00'	176.58'	138°35'25"	136.57'	S 49°17'44"W

John J. Ziessler & Doris A. Ziessler
103.130 ac.
D.B. Volume 386, Page 705

Transferred this 30th day of July, 2003.

Michael E. Yoder
Auditor, Logan County, Ohio

Recorded in Plat Cabinet B, Slide 84B-85A
Received for record at 3:54 o'clock P.M.
this 30th day of July, 2003.

Linda Hanson
Recorder, Logan County, Ohio

DESCRIPTION CHECKED
LOGAN CO. ENGINEER
BY J.R.C.H. 7-30-03

I do hereby certify that this plat of
Autumn Woods Condominiums show all
existing buildings and improvements
as constructed.

C.R. Follrod
Charles R. Follrod
P.S. #7145
R & A Engineers Inc.

C.R. Follrod
Charles R. Follrod
P.E. #51318
R & A Engineers Inc.



- Limited Common Area
- All areas & improvements not labeled with a Unit Designation or as Limited Common Area are Common Areas
- Found #5 Rebar
- 487 - Indicates Unit Designation

AUTUMN WOODS CONDOMINIUMS

Sec. 27 & 33, T4, R14, Lake Township
 Jado Ville II
 Bellefontaine, Ohio

Assisted Living Concepts, Inc.
 2.48 ac.
 O.R. Volume 289, Page 979
 (Part Lots 4701 & 4887)

Jado Ville
 Plat Cabinet A, Slides 713A88, 715A

Part Lot 4701

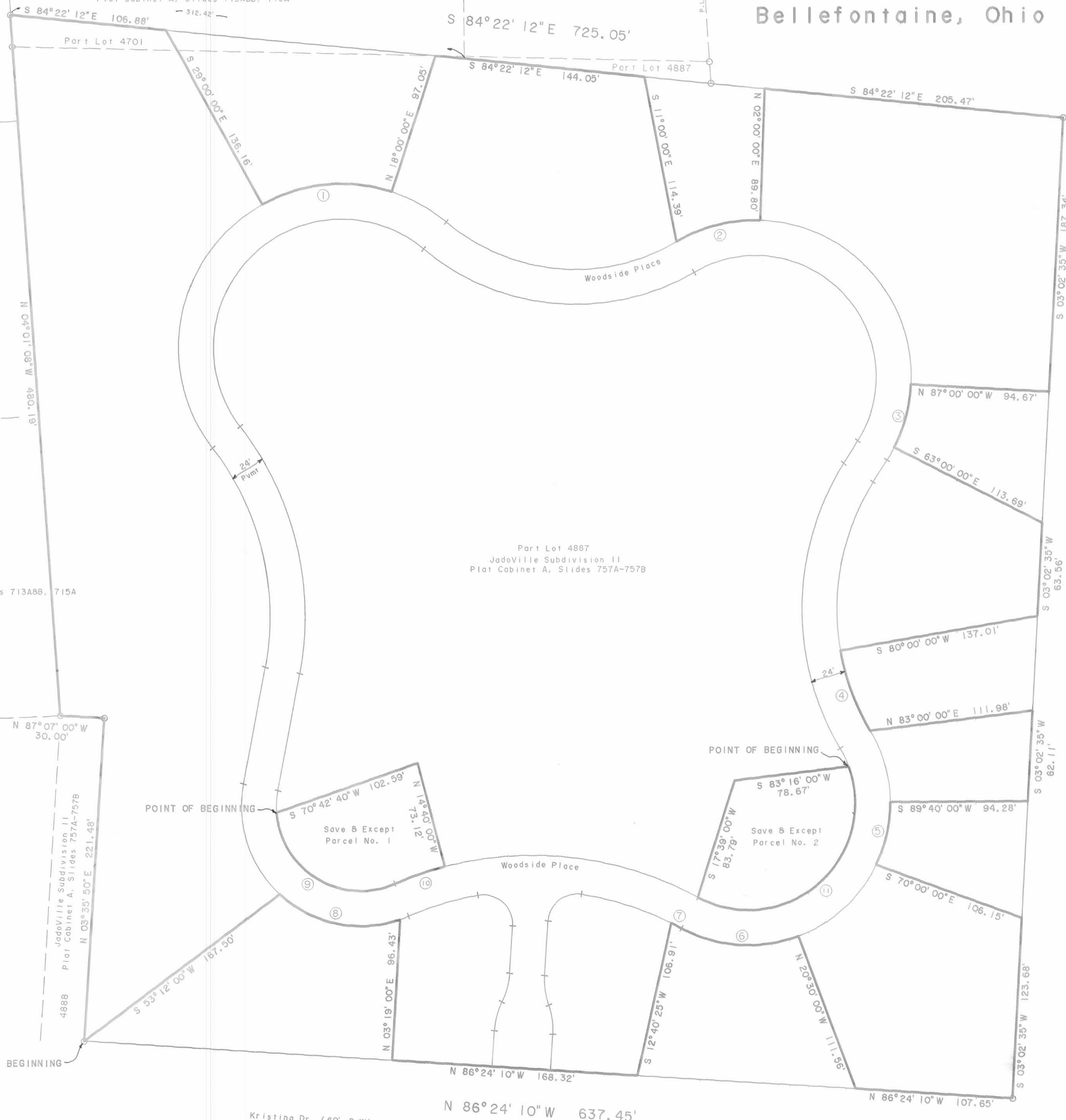
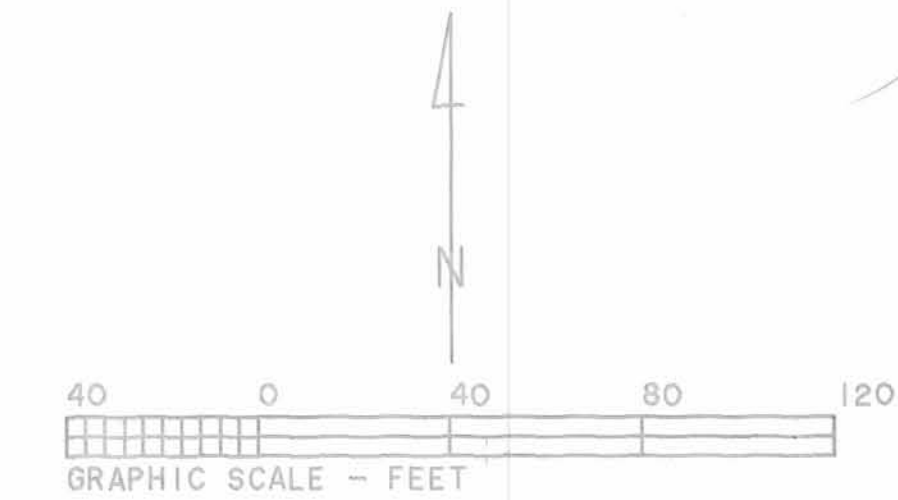

CURVE	RADIUS	LENGTH	DELTA	CHORD	CH. BEARING
C-1	112.00'	91.87'	47°00'00"	89.32'	N 84°30'00"E
C-2	107.00'	60.05'	32°09'26"	59.27'	N 75°55'17"E
C-3	107.00'	44.82'	24°00'00"	44.49'	S 15°00'00"W
C-4	163.00'	58.82'	20°40'29"	58.50'	S 20°20'14"E
C-5	97.00'	44.33'	26°11'00"	43.94'	S 12°45'30"W
C-6	97.00'	85.11'	49°05'26"	80.59'	N 85°57'17"W
C-7	213.00'	7.64'	2°03'22"	7.64'	N 62°26'23"W
C-8	82.00'	88.58'	61°53'45"	84.34'	N 78°08'18"W
C-9	237.00'	36.44'	8°48'37"	36.41'	S 70°55'41"W
C-10	58.00'	110.41'	109°04'19"	94.48'	N 58°56'28"W
C-11	73.00'	176.58'	138°35'25"	136.57'	S 49°17'44"W

John J. Ziessler & Doris A. Ziessler
 103.130 ac.
 D.B. Volume 386, Page 705

Transferred this 30th day of July, 2003.

Michael E. Kodw
 Auditor, Logan County, Ohio

Recorded in Plat Cabinet 3, Slide 84B-85A
 Received for record at 3:57 o'clock P.M.
 this 30th day of July, 2003

Linda Hanson
 Recorder, Logan County, Ohio

DESCRIPTION CHECKED
 LOGAN CO. ENGINEER
 By Dr. C. H. 7-30-03

I do hereby certify that this plat of
 Autumn Woods Condominiums show all
 existing building property lines.

CR Follrod
 Charles R. Follrod
 P.S. H7145
 R & A Engineers Inc.

CR Follrod
 Charles R. Follrod
 P.E. H51318
 R & A Engineers Inc.



○ - Found H5 Rebar

AUTUMN WOODS CONDOMINIUMS

EXHIBIT "C"

PHASE IV
 ADDITIONAL PROPERTIES NO. 6, NO. 10, & NO. 12
 SECTION 27 AND 33, TOWN 4, RANGE 14
 PART OF LOT 4701 JADO VILLE SUBDIVISION AND
 PART OF LOT 4887 JADO VILLE SUBDIVISION II
 CITY OF BELLEFONTAINE
 LAKE TOWNSHIP, LOGAN COUNTY, OHIO

ASSISTED LIVING CONCEPTS, INC.
 PT. LOT 4701 AND PT. LOT 4887
 ORIG. 2.458 ACRES
 O.R. 289, PG. 979
 TRACT I

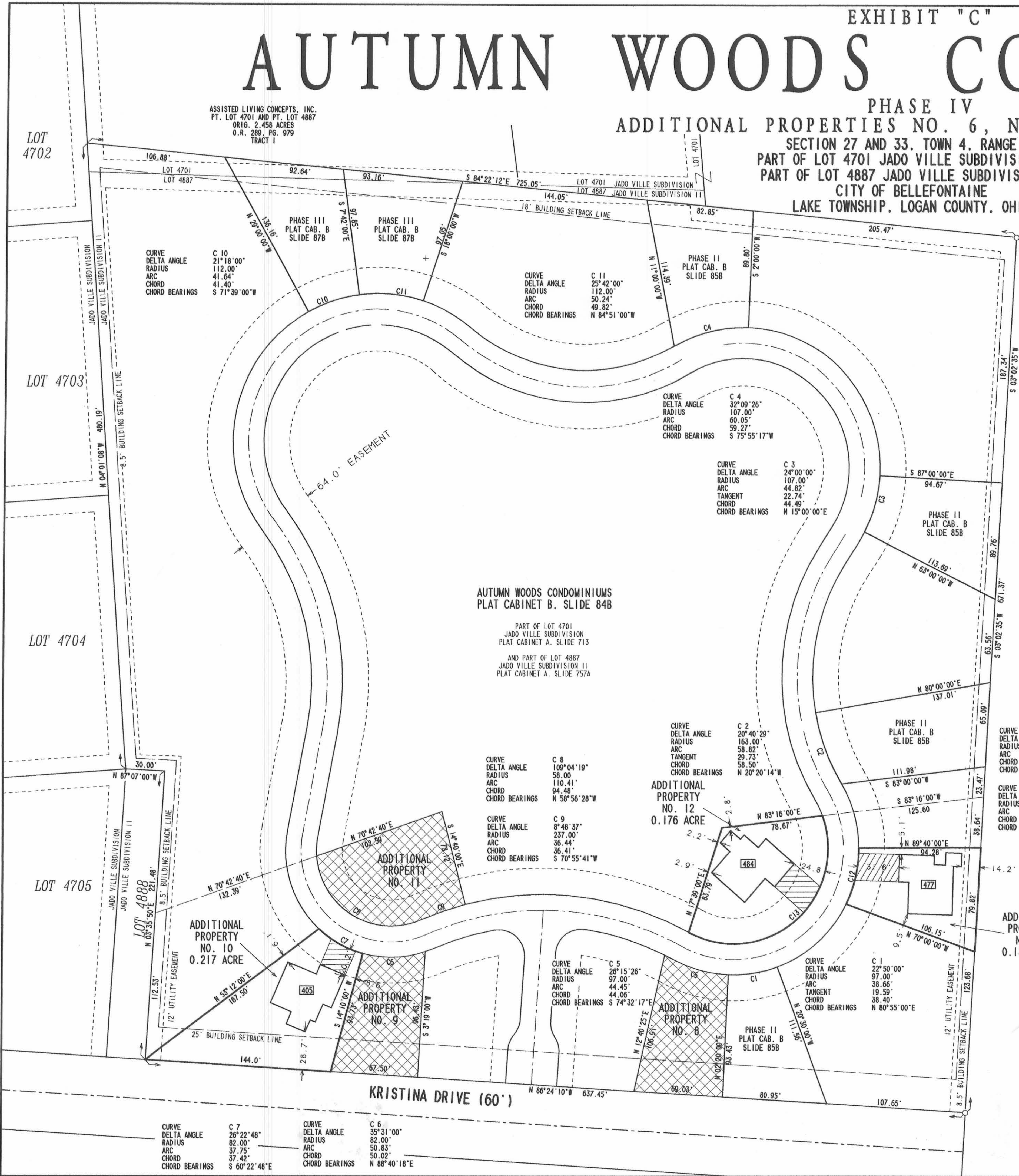

JOHN J. ZIESSLER
 AND DORIS A. ZIESSLER
 ORIG. 103.13 ACRES
 VOL. 386, PG. 705

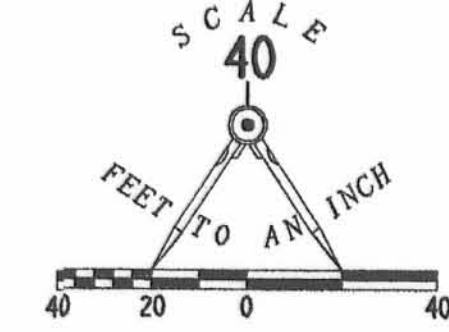

LEGEND

- 5/8 INCH IRON ROD FOUND
- ▭ UNIT NUMBERS
- ▨ LIMITED COMMON AREA
- ▩ REMAINING ADDITIONAL AREA

NOTES:

1. EASEMENTS SHOWN ARE AS PROVIDED BY DEVELOPER. THE SURVEYOR DID NOT SEARCH FOR ADDITIONAL EASEMENTS.
2. THE WORD "CERTIFY" IS INTENDED TO BE AS DEFINED IN OHIO ADMINISTRATIVE CODE 4733-35-04(C).
3. BUILDING HEIGHTS FROM GROUND TO PEAK OF ROOF ARE AS FOLLOWS:
 UNIT 405 - 19.6'
 UNIT 477 - 19.9'
 UNIT 484 - 24.5'

AUTUMN WOODS CONDOMINIUMS
 PLAT CABINET B, SLIDE 84B

PART OF LOT 4701
 JADO VILLE SUBDIVISION
 PLAT CABINET A, SLIDE 713
 AND PART OF LOT 4887
 JADO VILLE SUBDIVISION II
 PLAT CABINET A, SLIDE 757A

ADDITIONAL PROPERTY
 NO. 12
 0.176 ACRE

ADDITIONAL PROPERTY
 NO. 6
 0.138 ACRE

ADDITIONAL PROPERTY
 NO. 10
 0.217 ACRE

ENGINEER'S CERTIFICATION:

I DO HEREBY CERTIFY THAT THIS DRAWING ACCURATELY REFLECTS THE BUILDINGS "AS-BUILT OR CONSTRUCTED".

Michael W. Bow
 MICHAEL W. BOW
 PROFESSIONAL ENGINEER 38860
 AUGUST 16, 2004

THE M & K ENGINEERING CO.
 322 EAST MAIN STREET
 RUSSELLS POINT, OH 43348
 (937) 842-2698

SURVEYOR'S CERTIFICATION:

I DO HEREBY CERTIFY THAT THIS SURVEY OF AUTUMN WOODS CONDOMINIUMS PHASE IV ACCURATELY REFLECTS THE LOCATION OF IMPROVEMENTS AND RECORDED EASEMENTS.

Jeffrey I. Lee
 JEFFREY I. LEE
 PROFESSIONAL SURVEYOR 6359
 AUGUST 16, 2004

LEE SURVEYING AND MAPPING CO., INC.
 117 NORTH MADRIVER STREET
 BELLEFONTAINE, OHIO 43311
 (937) 593-7335



APPROVED BY THE BELLEFONTAINE PLANNING COMMISSION
 THIS 27th DAY OF August, 2004.

Holly L. Dine
 CLERK, PLANNING COMMISSION

PLAT CHECKED *Jon C. Ho* 8-27-04
 DESCRIPTION CHECKED *PLAT PRE-APPROVAL Jon C. Ho* 8/27/04

TRANSFERRED THIS 30th DAY OF August, 2004.

Michael E. Godwin
 AUDITOR, LOGAN COUNTY, OHIO

RECORDED IN PLAT CABINET B, SLIDE 90 B
 RECEIVED FOR RECORD AT 10:50 O'CLOCK A.M.

THIS 30th DAY OF August, 2004.

Amila Hanson
 RECORDER, LOGAN COUNTY, OHIO

COPYRIGHT 2004 BY:
 LEE SURVEYING & MAPPING CO., INC.
 117 North Madriver Street
 Bellefontaine, Ohio 43311
 (937) 593-7335
 KSR D413 AWC-4 L-3639-1

2004008503

AUTUMN WOODS CONDOMINIUMS PHASE I

PLat Cab A
Slide 781A

DESCRIPTION (Phase I)

Situated in the State of Ohio, County of Logan, Township of Lake and in the City of Bellefontaine and being part of Lot No. 4887 in the JADO VILLE II Subdivision as recorded in Plat Cabinet A Slides 757A - 757B in the Logan County Recorder's Office and more particularly described as follows:

Commencing at a found #5 rebar at the Southwest corner of said Lot No. 4887, thence S86°24'10"E with the south line of said Lot, 280.00' to a set #5 rebar and being the POINT OF BEGINNING, thence the following courses:

1. N03°35'50"E, 25.00' to a set #5 rebar;
2. Northeasterly on a curve to the right an arc length of 20.14', said curve having a radius of 50.00', a delta angle of 23°04'26" and an L.C. of N15°08'03"E, 20.00' to a set #5 rebar;
3. Northeasterly on a curve to the left an arc length of 20.14', said curve having a radius of 50.00', a delta angle of 23°04'26" and an L.C. of N15°08'03"E, 20.00' to a set #5 rebar;
4. N03°35'50"E, 32.74' to a set #5 rebar;
5. Northwesterly on a curve to the left an arc length of 36.19', said curve having a radius of 20.00', a delta angle of 103°41'19" and an L.C. of N48°14'50"W, 31.45' to a set #5 rebar;
6. N10°05'29"W, 24.00' to a set #5 rebar;
7. Southeasterly on a curve to the right an arc length of 145.60', said curve having a radius of 237.00', a delta angle of 35°11'54" and an L.C. of S82°29'32"E, 143.32' to a set #5 rebar;
8. S12°40'26"W, 131.56' to a set #5 rebar on the south line of said Lot No. 4887;
9. N86°24'10"W with the south line of said Lot No. 4887, 99.82' to the POINT OF BEGINNING.

The above described parcel contains 0.363 acres more or less, subject to all legal highways and easements of record.

Basis of Bearings: Centerline of Main St. (N04°04'00"W)

The above description is based on a field survey made in March 1994 by Charles R. Follrod, Professional Surveyor #S-7145.

This plat being Phase I of the Expandable Condominiums known as Autumn Woods Condominiums pursuant to the Expandable Declaration of Condominium of Record at Vol. _____ Page _____ of the Official Records of the Logan County Recorder's Office.

DESCRIPTION (Total Tract)

Situated in the State of Ohio, County of Logan, Township of Lake and in the City of Bellefontaine and being a part of Lot No. 4701 in JADO VILLE Subdivision as recorded in P.C. A Slides 713 A & B, 715A in the Logan County Recorder's Office and also a part of Lot No. 4887 in JADO VILLE II Subdivision as recorded in P.C. A Slides 757A - 757B in the Logan County Recorder's Office and more particularly described as follows:

BEGINNING at a found #5 rebar at the Southwest corner of said Lot No. 4887 thence the following courses:

1. N03°35'50"E with the west line of said Lot No. 4887, 221.48' to a found #5 rebar;
2. N87°07'00"W with the south line of said Lot No. 4887, 30.00' to a found #5 rebar;
3. N04°01'08"W with the west line of said Lot Nos. 4887 and 4701, 480.19' to a found #5 rebar passing over a found #5 rebar at 457.90' at the Northwest corner of said Lot 4887;
4. S84°22'12"E, 725.05' to a found #5 rebar at the Northeast corner of said Lot No. 4887 passing over a found #5 rebar at 482.52' on the north line of said Lot No. 4887;
5. S03°02'35"W with the east line of said Lot No. 4887, 671.37' to a found #5 rebar at the Southeast corner of said Lot No. 4887;
6. N86°24'10"W with the south line of said Lot No. 4887 (also being the north right-of-way line of Kristina Dr.), 637.45' to the Point of Beginning.

The above described parcel contains 10.608 acres more or less, 10.534 acres are in Lot No. 4887 and 0.074 acres are in Lot No. 4701, subject to all legal highways and easements of record.

Basis of Bearings: Centerline of Main St. (N04°04'00"W)

The above description is based on a field survey made in March 1994 by Charles R. Follrod, Professional Surveyor #S-7145.

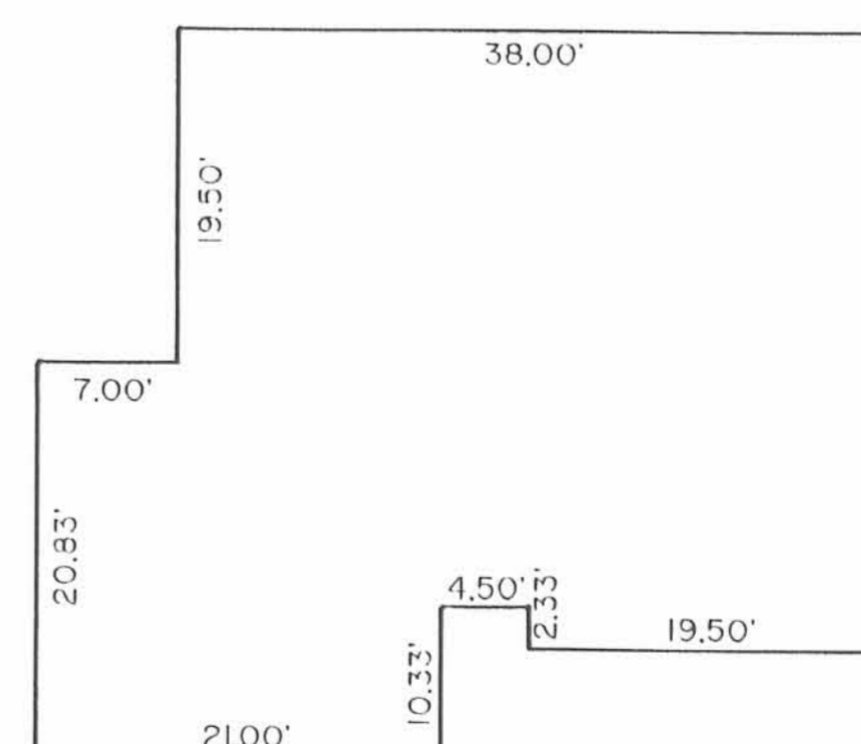

TYPICAL UNIT

EXHIBIT "C"

AUTUMN WOODS CONDOMINIUMS

PHASE V
 ADDITIONAL PROPERTIES NO. 8, NO. 9 & NO. 11
 SECTION 27 AND 33, TOWN 4, RANGE 14
 PART OF LOT 4701 JADO VILLE SUBDIVISION AND
 PART OF LOT 4887 JADO VILLE SUBDIVISION II
 CITY OF BELLEFONTAINE
 LAKE TOWNSHIP, LOGAN COUNTY, OHIO

ASSISTED LIVING CONCEPTS, INC.
 PT. LOT 4701 AND PT. LOT 4887
 ORIG. 2.458 ACRES
 O.R. 289, PG. 979
 TRACT I

LOT 4702

LOT 4703

LOT 4704

LOT 4705

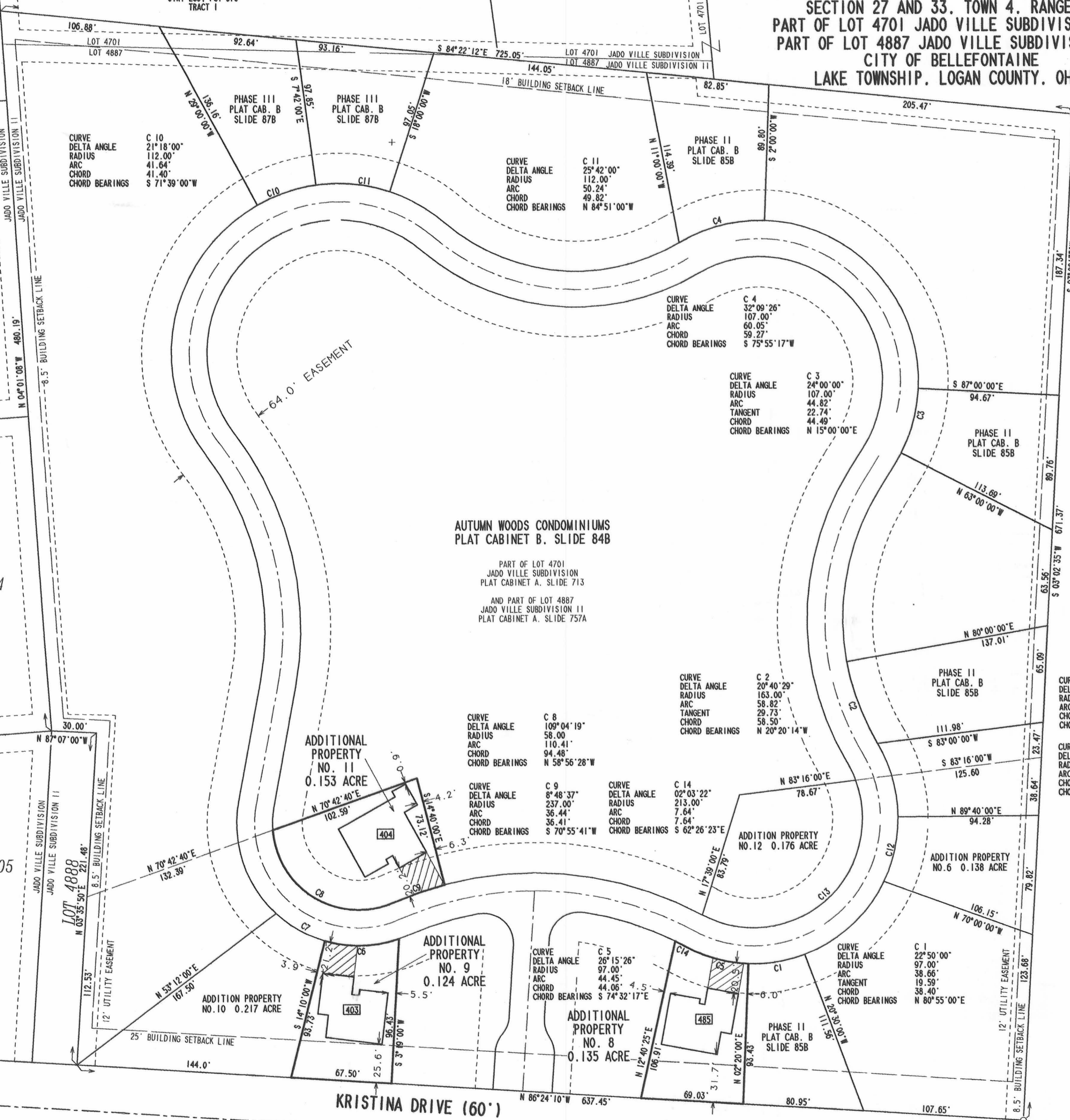

JOHN J. ZIESSLER
 AND DORIS A. ZIESSLER
 ORIG. 103.13 ACRES
 VOL. 386, PG. 705

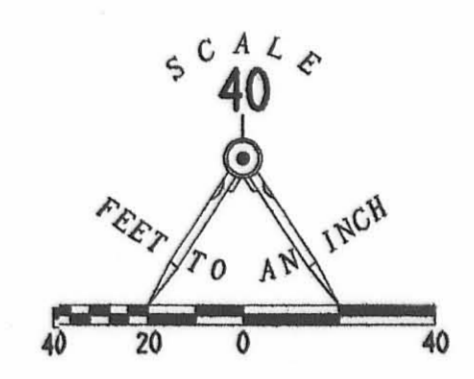

NOTES:

- EASEMENTS SHOWN ARE AS PROVIDED BY DEVELOPER. THE SURVEYOR DID NOT SEARCH FOR ADDITIONAL EASEMENTS.
- THE WORD "CERTIFY" IS INTENDED TO BE AS DEFINED IN OHIO ADMINISTRATIVE CODE 4733-35-04(C).
- BUILDING HEIGHTS FROM GROUND TO PEAK OF ROOF ARE AS FOLLOWS:
 UNIT 403 - 20.7'
 UNIT 404 - 19.9'
 UNIT 405 - 21.0'

AUTUMN WOODS CONDOMINIUMS
 PLAT CABINET B, SLIDE 84B

PART OF LOT 4701
 JADO VILLE SUBDIVISION
 PLAT CABINET A, SLIDE 713
 AND PART OF LOT 4887
 JADO VILLE SUBDIVISION II
 PLAT CABINET A, SLIDE 757A

ADDITIONAL PROPERTY NO. 11
 0.153 ACRE

ADDITIONAL PROPERTY NO. 12
 0.176 ACRE

ADDITIONAL PROPERTY NO. 9
 0.124 ACRE

ADDITIONAL PROPERTY NO. 8
 0.135 ACRE

ADDITIONAL PROPERTY NO. 10
 0.217 ACRE

ENGINEER'S CERTIFICATION:

I DO HEREBY CERTIFY THAT THIS DRAWING ACCURATELY REFLECTS THE BUILDINGS "AS-BUILT OR CONSTRUCTED".

Michael W. Bow

MICHAEL W. BOW
 PROFESSIONAL ENGINEER 38860
 OCTOBER 12, 2004

THE M & K ENGINEERING CO.
 322 EAST MAIN STREET
 RUSSELLS POINT, OH 43348
 (937) 842-2668

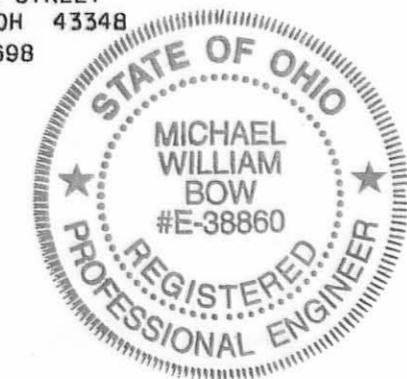

SURVEYOR'S CERTIFICATION:

I DO HEREBY CERTIFY THAT THIS SURVEY OF AUTUMN WOODS CONDOMINIUMS PHASE V ACCURATELY REFLECTS THE LOCATION OF IMPROVEMENTS AND RECORDED EASEMENTS.

Jeffrey I. Lee

JEFFREY I. LEE
 PROFESSIONAL SURVEYOR 6359
 OCTOBER 12, 2004

LEE SURVEYING AND MAPPING CO., INC.
 117 NORTH MADRIVER STREET
 BELLEFONTAINE, OHIO 43311
 (937) 593-7335



APPROVED BY THE BELLEFONTAINE PLANNING COMMISSION
 THIS 26th DAY OF October, 2004.

[Signature]
 CLERK, PLANNING COMMISSION

PRE-APPROVAL *[Signature]* 10-14-04

PLAT CHECKED *[Signature]* 10-27-04

TRANSFERRED THIS 2nd DAY OF October, 2004.

Michael E. Godwin
 AUDITOR, LOGAN COUNTY, OHIO

RECORDED IN PLAT CABINET B, SLIDE 94A

RECEIVED FOR RECORD AT 8:50 O'CLOCK A.M.

THIS 28th DAY OF October, 2004.

Linda Hanson
 RECORDER, LOGAN COUNTY, OHIO

COPYRIGHT 2004 BY:
 LEE SURVEYING & MAPPING CO., INC.
 117 North Madriver Street
 BELLEFONTAINE, OHIO 43311
 (937) 593-7335
 KSR D413 AWC-5 AUTWOOD2 ASC L-3639-1

2004101558