

stances in Chains from the beginning	Field Notes	Transit Line	No Sta 10 ch each
125.88	Turn. Point		
120.00	Sta 12 - 58 links North of compass line		12
110.00	" 11 - 50 " " " " "	(353)	11
109.07	Sugar 16 6 . South	INDEXED ON MAP	
107.82	Turn. Point		
100.00	Sta 10 42 links North of compass line		10
91.81	Turn Point		
90.00	Sta 9 34 " " " " "		9
82.74	Center of road line between Elliott and Dickinson		
80.00	Stake 8; 23 links north of compass line,		8
72.24	Ash 22' marked stands 8 links South Marmor line	ash, 8th South 72.24	
71.95	Turn. Point		
70.00	Sta 7 North of compass line 13' 8"		7
61.50	East margin old willow (now maple) pond dry	willow pond	
60.00	Stake 6 at elm stump tack in stump	x	6
59.61 1/2	Turn. Point 2 poles West of W. Elliotts Sugar shed		
52.26	Old Beech North 5 links notes J.B. McLaughlin	Old Beech N 5 links 52.26	
50.00	Sta 5 North of old line 7' 5"		5
47.78	Turn. Point		
45.27	Turn Point		
44.90	Survey line 9939, South and 12280 North	44.90 Land 99 Survey line	
43.56	Turn Point		
43.38	Marked ash 14" South 6 links	o 43.38	
40.00	Sta 4 North of compass line 4' 6"	x 40.	4
38.43 1/2	Turn. Point	o 38.43 1/2	
32.19	Turn. Point	o 32.19	
31.21	Line A. Wallace and William. Witercraft	Land line 31.21	
30.00	Sta 3 North of compass line 33"	x 30.	3
21.72	Turn. Point	o 21.72	
20.	Stake 2 on near line	x 20.	2
19.94 3/4	Compass line No 2 South 1' 10"		
19.	Center woods	Woods	
7.58	Center pike West Mansfield of Mt Victory	corn field	
7.37 1/2	Sta on east side of pike Turn. Point		
0	At stone at North east corner of Logan County being Marmor corner	Pike bearing N 19 1/2 W Stone	0

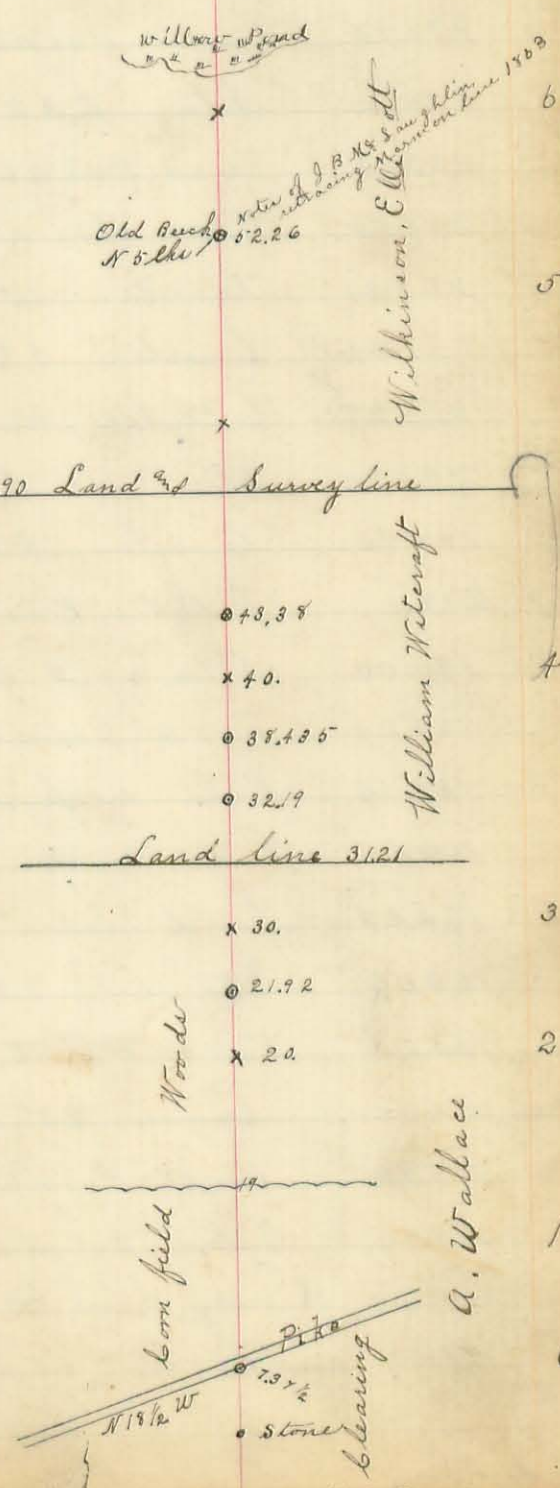

Distances in Chains From The Beginning	Field Notes	Transit Line
397.00	Turn. Point	
391.74	Turn. Point	
390.00	Stake in line	3'
380.76	Turn. Point	
380.00	Sta in line	3'
373.74	Buck well marked 4.15 chains South	
371.4	Turn. Point	
370.00	Stake in line	3'
360.00	" " "	3'
356.93	Turn. Point	
350.00	Stake in line	3'
345.30	Turn. Point East of Oak stump	
340.00	Stake in edge of woods	
339.13	Center Township Line Road W line survey 10239	3'
339.4 1/2	Turn. Point in road	
332.74	Turn. Point	
330.00	Sta 1.68 chains North of Compass line	3'
326.77	Turn. Point	
320.00	Turn. Point Sta 1.69 Chains North of Comp. line	3'
318.18	Turn. Point	
314.85	Turn. Point	
310.00	Turn. Point Sta 2.33 Ch North of Com. line	3'
300.00	Stake 30 2.48 " " " " "	3'
298.48	Turn. Point in clearing	
290.00	Sta 2.32 chains North of Com. line	2'
283.24	Turn Point on raise	2'
257.50	Turn Point on Rail Road	
238.34	Center West Street	2'
231.87	Center Street	2'
225.27	Center Main Street	
220.00	Sta 146 links North of Compass line	2'
218.40	Center Street	2'
212.6	Center East Street Ridgeway	2'
190.00	Sta 114 links North of Compass line	1'
188.24	Turn Point	
186.14	East corporation line	1'
169.45	Turn. Point	1'
164.48	Land line Elliott and Cottrell	Land line between Elliott and Cottrell
160.00	Sta 16 89 links North of compass line	1'
153.25	Turn. Point	1'
146.36	Sugar 20" South	Sugar 20" 12 lbs well marked
145.52	Turn. Point Stake 13 lbs N of compass line	
139.90	Elm 20" 11 links South	
133.74	Survey line Dickinson and Elliott	1'
130.00	Sta 13 65 links North of compass line	Elm 20" 10 lbs South well marked

354
INDEXED ON MAP

Saml. Stewart

539.78 Center of T.P. line road

Road 3/4 R. outtan land

Cottrell

Elliott

1322.60	Centre	132
1289.92	Turn Point	129
1289.81	Survey line 1.32 ch to S.E. cor. Survey line 13.403	
1280.00		128
1276.18	Turn Point in field offset 2 chains South	127
1268.62		126
1256.39	Turn Point near cabin	
1250.84	Offset 10 links on true line	
1250.09	Survey line 5.19 S.W. corner	125
1244.99	Turn Point in Zimmermans Woods	
1270.00		124
1234.00	Ditch	123
1228.68	Turn Point	
1227.89	Road 60 feet north of house	
1220.00		122
1218.72	Line between T.J. and H.L. Zimmerman	121
1208.25		
1207.19	Survey line 106 chains E of corner	
1205.58	Turn Point	120
1192.17	" "	119
1182.48	" "	118
1179.00	855 South to walnut on line	
1172.55	Turn Point	117
1167.93		
1167.35	Road	116
1159.30	Turn Point	115
1143.19	North fork of Miami River	
1141.92	F of Jas Harrod Line	114
1135.26	Turn Point	113
1106.12	" "	
1100.27	Jamison and Harrod Survey Line	110
1082.18	Turn Point in clearing	
1080.00	Stake in line	108
1076.59	Turn Point	107
1067.59	Mc Intire and Johnson line	
1059.46	Center of B.B. and Roundhead pike	106
1056.33	Turn Point in yard	
1050.63	Mc Kelvey and Mc Kelvey 8 and 27 Acres	
1050.28	Turn Point in orchard	105
1041.68	" " " clearing	104
1032.87	Line between Mitchell and Mc Kelvey	103
1017.39	Turn Point	102
1012.47	Stevenson and Mitchell line	101
101.79	Turn Point edge of woods	100

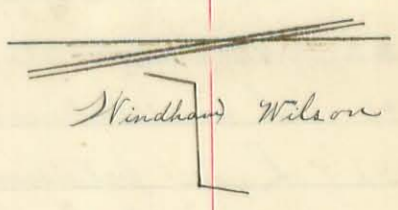

353

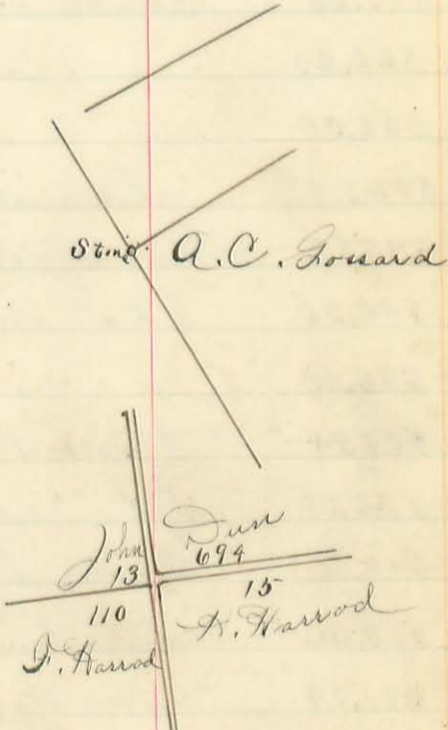

Mc Intire and Mc Kelvey

654.36	Turn Point		
650.47	Line between Bloch 9992 and 9997		65
640.65	Turn Point		64
639.11	Line between Shaw and Shaw	9997 line between Shaw and Shaw	
638.91	Line between Lash and Shaw	Land line between Lash and Shaw	
634.00	Creek		
631.71	Fence enter timber		63
627.53	Turn Point		62
617.53	" "		61
607.99	" "		60
598.02	Center Kenton and	center Kenton and Yelverton Pike	
590.00	Stake in line		59
580.00	" " "		58
572.25	Turn Point		
571.47			
570.00	Stake in line		57
560.00	" " "		56
550.00	" " "	-Dress-	55
546.24	Stewart and Spangler	line between Stewart and Spangler	
545.57	Turn Point near Stewart's West line		
540.00	Sta in line	Offset 3.75 ch to compass line	54
530.00	" " "		53
521.54	Turn Point		
520.00	Sta near line	Offset 3.87 ch to compass line	52
516.00	Line between Blair and Stewart	Land line of Blair and Stewart	
510.00	Stake in line		51
501.94	Turn Point		
500.00	Sta in line		50
493.24	South 284 chains to bench mark Co line		
491.34			
490.97	Center pike		
490.00	Stake in line	Center pile line between David Stewart and J.M. Blair	49
481.00	Turn Point		
480.00	Rogers and Stewart line	Land line between Rogers and Stewart	48
470.00	Stake in line		47
468.11	Turn Point West of stump	Rogers	
465.37	King and Rogers line		
460.00	Stake in line	Land line between Jas. King and Rogers	46
450.73	Turn Point		
450.00	Stake in line	Jas. King	45
442.25	Cent of road and line between Stewart and King	Center Public road line between Stewart and King	44
433.79	Turn Point		
430.00	Stake in line		43
420.00	" " "		42
410.00	" " "		41
406.66	Turn Point edge of woods		40

356
INDEXED ON MAP

David Stewart

988.00	Turn. Point		
982.95	Blossom and Stevens on line		98
963.56	Turn. Point		
961.28	Center Bell and Marsh pike		96
955.70	Creek		95
928.87	Turn Point woods		
923.36	Line between Sloan and Laughlin		
920.00	Stake in line		92
910.00	On wedge of C.S. and C.R.R.		91
909.98	Center of C.S. and C.R.R.		90
904.29	Line between Westhaven and D Nelson		90
897.85	Center Kenton and B.C. pike		
897.27	Turn. Point		89
870.00	Stake in Foster woods		87
861.79	Fence enter timber		
861.38	Turn. Point	Samuel Foster	86
858.00			
850.93	Big slough ditch		85
827.90	Line between Wooley and Foster	Samuel Foster	82
813.41	Turn Point on west bank of ditch		81
800.00			80
799.24	Johnson's North line	Johnson	
796.12	Turn Point		
795.45	Fence line between Shields and Johnson	Shields	79
772.41	Turn. Point		77
769.27	Turn Point in woods	Robert J. Shields	76
759.76	" " " "		
754.20	Line between Blocks 9991 and 10302	Wallace	75
748.40	Turn Point in woods pasture	Jack Lowry	
743.64	Fence enter woods pasture		74
735.76	Turn Point on ridge		
730.00	Stake in clover field	Jack Lowry	73
727.67	Fence enter lane and field		
723.46	Bluff		
721.62	Turn Point		
720.00	Stake near sugar tree		72
719.37	Fence enter timber		
712.68	Turn Point at hay stack offset to the South	Geo. Crawford	71
702.15	Line between Lowry and Crawford	Line between Lowry and Crawford	
701.05	Turn. Point		
692.30	Turn. Point	Longbreak	70
692.30	" "		69
683.89	" "		68
670.17	Center of road N.W. corner of J.E. Shaw's 20A Ent R. Lowry	County Road J.E. Shaw 20A Longbreak	67

357

1647.00
 1647.63 Line of ditch
 1640.00 Turn Point
 1624.57 Fence
 1622.77 Turn Point on ditch bank
 1607.24 West line of Dixon
 1605.16 Turn Point in Meadow
 1583.58 Turn Point
 1582.18 Center Black road
 1540.83 Ditch
 1537.46 Fence enter corn field
 1536.94 Turn Point
 1523.82 Line between Hardin^{2d} & Auglaize Counties
 1523.21 Turn Point
 1611.03 " " near Auglaize County
 1493.77 " "
 1491.37 1530 Ch. South to Stake 500
 1480.89 East line of Bates
 1480.60 Turn Point
 1457.61 " "
 1446.25 " " on hill
 1440.00 Stake in pond
 1437.06 Turn Point
 1436.37 Road 2.54 ch N to SE cor Myers
 1435.70 Turn Point
 1431.34 " " on hill
 1427.94 " " at foot of hill
 1423.87 " "
 1420.00 in pond
 1412.52 Turn Point
 1410.00
 1408.18 Survey line and Road
 1401.10 Turn Point
 1389.83 " " on hill
 1387.78 " " West side of Prairie
 1379.00 Strawberry prairie
 1373.65 Turn Point
 1365.82 " "
 1358.58 16.53 Chained South to marked elm 47
 1356.30 Survey line between Stawata and Pfeifer
 1352.74
 1330.21 Road
 1330.00 Turn Point
 1326.72
 1322.58 Survey line between Wilson^{2d} & Stawata

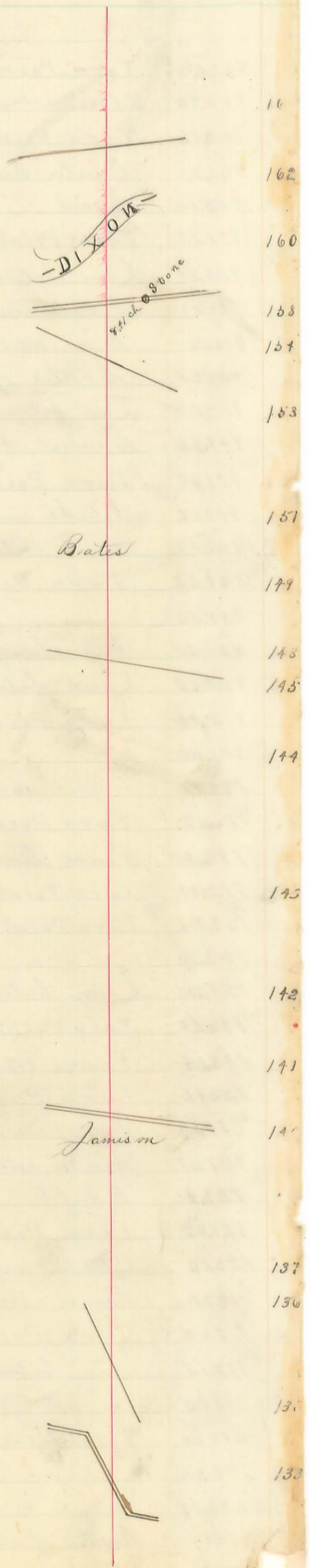

958

139.7

143

31.4

360

258.99	Center of Rail. Road	20
238.73	West line of St.	
238.67	Turn. Point in West St.	
237.73	E. side of West St N th & S	
231.27	E. side St N. and S.	23
226.75	Turn Point on wood house	
226.23	N side of St 46 lbs from Pike St corner	
225.17	Center of Pike	22
218.15	Turn Point	
218.00	W line of St 50' South of corner	
217.74	Dwelling 15 lbs North	
211.51	E. side of St Ridgeway	21
198.67	Ditch and Fence	20
192.10	"	
191.43	Stewart and Eaton	
190.15	Sponsler and Stewart	19
188.81	Turn Point on hill in corn field	
186.07	Williams and Corporation line 8 1/2 lbs N of Williams	
182.77	May and Williams	18
174.73	Turn Point in oats field	17
169.52	60.19 lbs from Transit line	
164.43	Turn Point Elliott and Ray	16
154.90		15
148.57	Turn Point	14
133.73	Turn Point Survey line Dickinson and Elliott	13
125.94	" " 38.5 lbs should be 37.29 from Transit line ^(Nth One)	12
107.74	" " on beech root	10
92.20	" "	9
82.73	Survey line Road Elliott and Dickinson	8
82.31	Turn Point	
59.66	" " 11' 10 1/4" from Transit line = 18 lbs	6
52.27	Beech County Line 22 lbs North	5
45.52	Survey line 9959 and 12280 N Turn Point	
43.58	Tuesday 11 Aug 1885 N 87° 25' at 8 A.M. set point at 12.91 from ^(old line and corrected to Co corner)	1
32.18	Turn Point 6 1/4 from transit line = 95 lbs	
31.19	Line Wallace and Watercraft	3
21.91	Turn Point 51.19 inches from Transit line	2
7.58	Center of West Mansfield and Mt Victory Pike	
0	Stone N.E. corner of Logan County	0

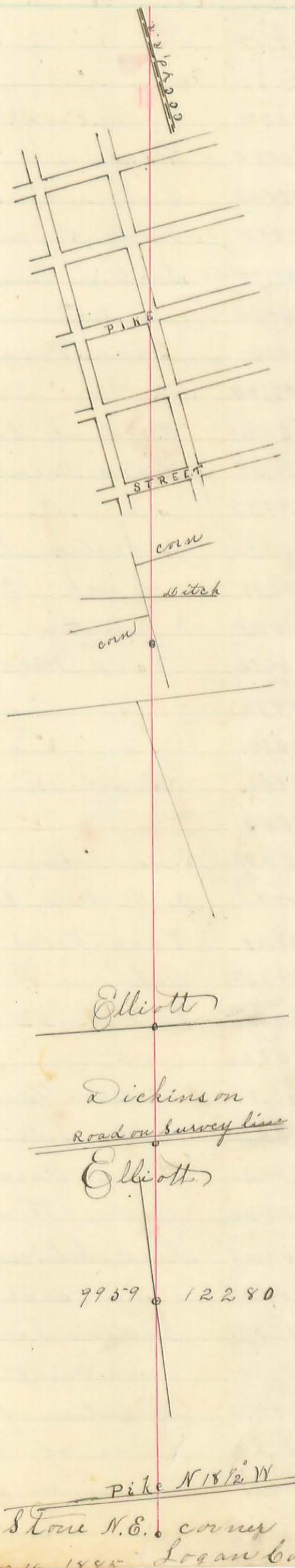

96.00

236.10

Stone N.E. corner Logan County

403.34 Ash 10" 4 lbs S.
 401.90 Beech 20" 4 " "
 401.64 Sugar 18" 4 " "
 401.35 Beech 20" 2 " N
 400.40 Turn Point N 87 1/2 W 4 P.M.
 398.05 Beech 8" 8 lbs S
 395.00 Elm 40" 12 " "
 394.19 " 18" 11 " "
 393.45 Beech 16" 7 " "
 392.71 " 24" 5 1/2 " "
 391.72 = 1.85 chains to Transit line
 390.71 Lynn 25" 5 1/2 lbs S
 389.49 Ash 14" 15 1/2 " "
 387.895 Turn Point
 386.06 Beech 12" 13 lbs S
 384.74 " 24" 8 1/2 " "
 384.00 Ash 20" 5 " " 3 hack marks S
 381.73 Hackberry 8" 20 " "
 379.30 Beech 12" 19 " "
 378.79 " 10" 13 " "
 378.56 " 10" 15 " "
 376.65 " 16" 22 " "
 376.00 Sugar 15" 27 " "
 375.41 " 8" 19 " "
 374.70 Beech 14" 22 " "
 374.44 " 6" 23 " "
 374.25 " 14" 28 " "
 372.15 Hickory 30" 29 1/2 " " 3 hack marks
 371.80 Turn Point
 369.37 Sugar 12" 35 lbs S 3 hack marks
 366.43 Beech 15" 32 1/2 " " 3 " "
 365.14 Hickory 20" 35 1/2 " " 3 " "
 363.00 " 24" 36 1/2 " " 3 " "
 361.23 Sugar 12" 38 1/2 " " 3 " "
 361.04 " 12" 33 " " 3 " "
 360.0175 Turn Point N 87° 30' W 9 A.M.
 359.92 Lynn 30" 42 lbs S 3 hack marks
 " Marmox line"
 338.90 Center of road 5 p line N 87 W
 338.83 Turn Point 301.33 lbs from Transit line
 " Deflect 43° 47' 6" South
 331.61 " N 86° 30' at 1 P.M.
 325.27 Ash 11" 40 3/4 lbs S 3 hacks E & W 57 Gracethe
 322.29 Elm 17" 41 " " 2 " marks W-
 " Marmox line"
 312.85 Turn Point Thursday 13 Aug 1885 rain till 9 a.m.
 " N 86° 40' 6" P.M.
 311.20 Lynn 15" 36 lbs South 3 hack marks
 " Marmox line"
 283.27 8 1/4 lbs from Transit line (83.53)
 282.71 Turn Point N 86° 35' W 4 P.M.
 115 W

Samuel Stewart

Samuel Stewart



Riddle & Routan

742.97 1/2	Turn Point		
742.90	Jack Lowry's West line		74
703.42	N 50° 30' West at 2.30 P.M.		
702.97	East side of Bellecenter Pike		70
698.90 1/2	Turn Point in Wonders' barn yard		69
680.00	Stake in line		68
677.63	Turn Point		
675.22 1/2	Rushsylvania Pike		67
665.47	Survey line Turn Point		66
640.00	Stake in line		64
639.16 1/4	Turn Point		
637.87	" " Survey line		
632.72	Creek		
631.00	Buck 15" 49 lbs North of Co. line		63
617.62	Turn Point N 57° 10' W 11 A.M.		61
601.00	42 lbs N to SW cor of cabin		
600.73	Turn Point in orchard		60
597.66 1/2	Road South Pike North		
597.37 1/2	Turn Point Offset 50 lbs North		59
570.484	" " Sposter's & Truce line		
570.00	Buck 15" 35 lbs N 3 back marks and blaze on North 3 " on S.W. 3 back marks S.E.		57
555.31	Turn Point on knoll in Sposter's pasture		55
545.41	" " 50 lbs North		
545.51 1/2	Post N 27° E. 1.33 to point 545.57 Transit line N 21		
545.41	Turn Point in fence Survey line Stewart's & Sposter's		
542.67	Ash 14" 58 lbs North		54
535.42	Turn Point in fence line Blair's & Stewart		53
521.50	Post N 27° E 3.944 to point 521.54 Transit line N 21 3 P.M. angle 17.05° N 57° 10' W		
527.08	Stake Lynn 27" N 27° E - 42' 4" - 69 lbs		
523.15	Turn Point in East side of clearing		52
506.26	" " in stubble field		
502.36	Line stake on Thomas, M. Blair		
501.89	Post old point 501.94 bears N 27° E 3.62 chains		50
493.17	Stewart's buck stump N 27° E 42' = 63 1/2 lbs	Thomas M Blair	
493.17	Turn Point on west side of pike		
493.00	Center of Kenton's & Rush's Pike	Old Sandusky Pike	49
488.925	Turn Point East of Rogers' orchard near stable	S. J. Rogers	48
468.38	" " at west side of corn field		
464.88	" " King's & Rogers 20 fut tripod B.S.	James King	
462.43	Sugar 14" 26 1/2 lbs North 3 back marks	9977	46
459.36	Buck 22" 25 " " 3 " "		46
441.725	Road on Survey line 59 lbs South	Road on Survey line	
441.595	Turn Point to King's & Titus corner stone		44
406.00	Fence enter corn	99780	
404.93	Ash 14" 3 lbs North		
403.57	Lynn 20" 10 3/4 " South		

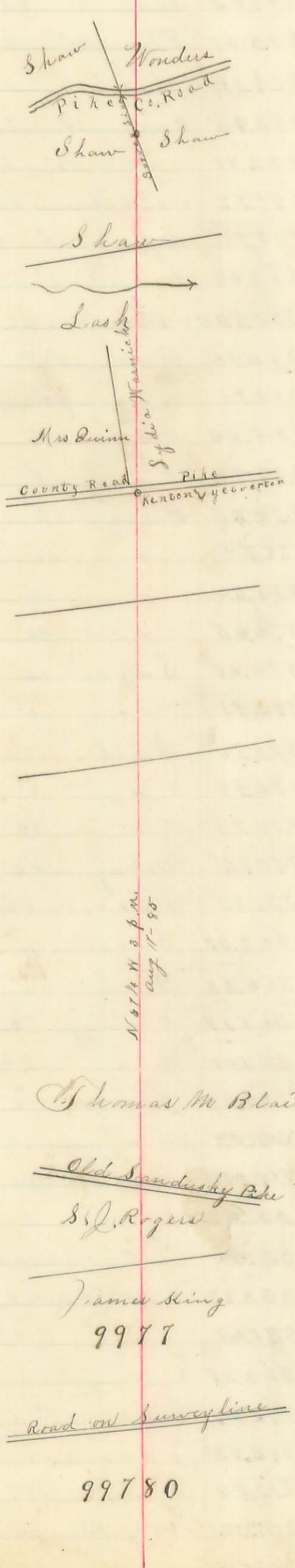

1150

276 m

1079.433 Turn Point N 36.50' W 2 P.M.
 1070.30 Mc Kelvey and Mc Entires line
 1055.15 36 lbs to SW corner of house
 1053.25 104 chains South to N.E. cor of stable
 1054.86 1/2 Turn Point South of Mc Kelvey's house
 1052.59 Kenton and Bellecenter Pike
 1036.00 Fence N 90° E.
 1022.66 Turn Point in corn N 87° 10' W at 11 A.M.
 1018.40 Fence N 10° W
 1011.40 " " "
 984.18 Buck 14" N 9 1/2 lbs
 982.00 Turn Point
 976.56 " "
 973.84 Liggett and Mitchell line
 965.26 Line Plummer and Liggett Plummer's house 60 lbs N
 960.70 1/4 Turn Point West of crib N 87° 20' W 7.30 A.M.
 959.37 Center of Marsh Pike
 958.75 1/4 Turn Point
 954.16 Hussy Ditch
 940.44 Ditch
 938.56 3/4 Turn Point near fence
 925.69 Ditch
 921.71 Line Stone and Saughlin Ash 30' 17 lbs North
 916.77 Turn Point I.B. and W. R.R.
 911.10 Fence line
 903.51 Center of Kenton and Bellecenter Pike
 903.12 Turn Point in fence corner
 896.95 " " West of vaise in field
 873.48 Ditch enter field
 870.17 8.92 chains N to Transit line
 864.78 Turn Point N 86° 45' W 2.30 P.M.
 860.45 Sheep shed enter timber
 854.22 Big slough & Ditch
 826.32 Fence west of stubble field
 819.90 Mike Smith's North line
 819.61 Fence
 813.16 " N. 15° W.
 812.00 In range of ditch
 810.66 Turn Point N 10° W (813 41) Transit line
 790.00 Stake in corn Wednesday 19 Aug. 1850
 784.09 Turn Point in corn
 773.21 " " "
 760.61 1/4 " " East side of ploughed field 3.15 P.M.
 752.91 " " Survey line 9991. and 10302
 747.32 Ash 20" 34 lbs North
 744.53 Spruce 10" 35 " "

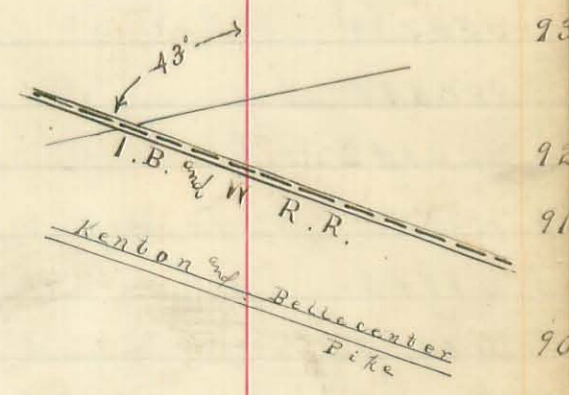
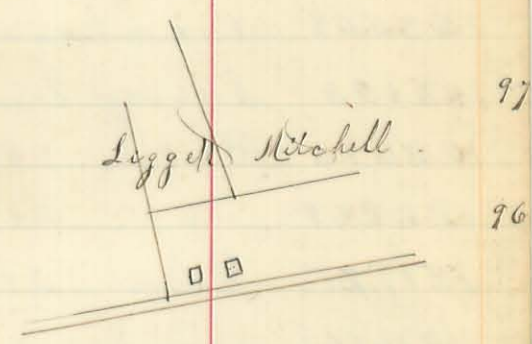
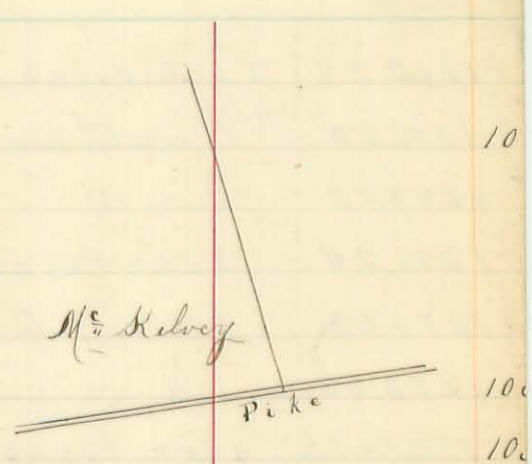

1312.29	Turn Point East side of pike East 110 to survey line	
1311.20	Windham and Wilson Survey line	131
1298.92	Fence	129
1281.20	Turn Point in clover	128
1278.62	Fence N 10 W	
1273.00	" " " "	127
1267.63 1/2	Turn Point in clearing N 37 W 8 A.M. 8 at 22 Aug 1885	126
1256.52	Fence N 10 W	
1255.35	Turn Point in corn	
1250.08	Windham North line N 96 W	125
1246.74	Turn Point Zimmerman and Windham	124
1235.23	Dunn and Zimmerman	
1235.08	Turn Point Dunn's timber	
1234.93	Survey line 15 lbs East	123
1226.83	Beech 20" 15 " North # 11	
1222.68	" 24" 15 " " "	122
1217.27	Elm 24" 12 " " "	
1216.06 1/2	Turn Point N 50° 50' W 3 P.M.	
1215.15	Road	
1213.52	Oak 30" 20 lbs North	121
1209.06	Hickory 14" 14 " " "	
1207.84	Ash 18" 15 " " "	
1205.84	Lynn 14" 14 " " # 16	
1204.42	Ash 15" 30 " " "	120
1194.52	Turn Point in stump (Buck)	119
1187.45	" " " "	
1185.78	Road	118
1165.34	Harrod and Dunn Tuesday 21 Aug 1885 N 87° W 9 A.M.	117
1159.50	North fork of Miami River	116
1142.60 1/2	Turn Point N 87° W 5 P.M. 1332 chains to Transit line	115
1138.98	" " East side of Harrod's land	
1137.39	Lynn 12" 21 lbs South	
1136.34	Beech 12" 16 1/2 " " "	
1135.60	" 24 12 " " "	
1134.63 1/2	Turn Point Survey line South 50° West	113
1115.02	" " " "	
1112.87	Fence N 10° W	
1110.26	Creek	111
1099.71	S.W. corner of house 61 lbs North	
1098.30	Turn Point West side of lane	
1098.06	Survey line East side of lane	
1094.00	Beech 15" 25 lbs North	109
1089.54	" 15 22 " " # 18	
1086.12	Turn Point	
1087.45	Beech 18" 29 lbs North	108
1079.53	Fence enter timber	
134.00		30

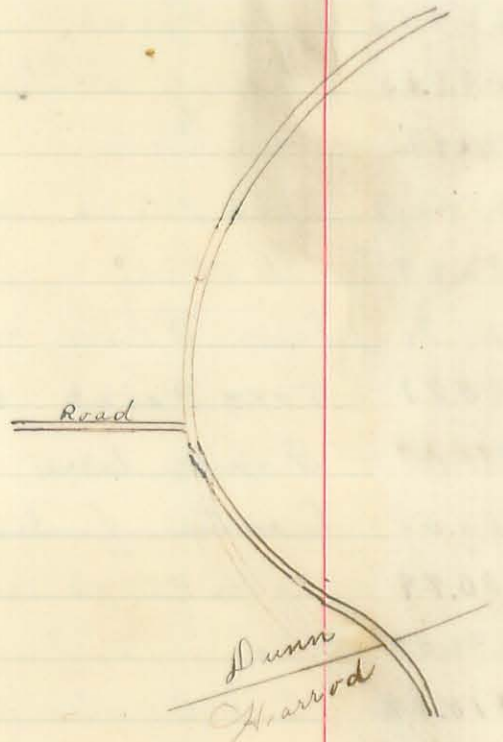

1522.48	Turn Point 13.9 lbs North to County corner 3.40 P.M.	
1520.53	Beech 18" 15 lbs N. N 86° 40' W 2.30 P.M.	152
1514.00	Ash 10" 30 " "	151
1509.39	Turn Point in Bates woods	
1505.70	Beech 14" 24 lbs North	
1504.50	Beech stump 16" 29 " "	
1502.58	Turn Point Hickory stump	
1501.17	Beech 12" 25 lbs North	
1500.53	" 12" 35 " "	
1500.05	" 14" 36 " "	150
1496.74	" Stump 34 " " # 1	
1494.26	Turn Point in Bates woods	
1491.20	Beech 30" 30 lbs North # 8	
1490.87	Fence Bates	149
1488.19	Turn Point in edge of timber	
1486.00	Kut side Round Prairie	148
1477.00	East " " "	
1472.43	Ash 14" 54 lbs North # 9	147
1466.92	Turn Point in woods	
1463.31	" " Hickory stump	
1458.56	" " in woods Friday 28 Aug 1885	145
1448.56	" " Warders woods N 86° 55' W 7 a.m.	
1443.21	" " on Elm stump	
1440.33	" " N.W. of cabin N 86° 45' W 6.30 P.M.	144
1434.44	Road North	
1430.79	Fence	143
1420.00	Near Township line	142
1415.84	Turn Point in corn	
1410.37	" " center of road 190 ch S. to Timberlake, ca	141
1405.18	Hickory 12" 46 lbs North	
1402.07	Turn Point on hill	
1400.58	" " on slope of hill	140
1391.68	Ash 18" 26 lbs North #10 Marmora	139
1377.18	Turn Point in pasture N 86° 50' W 3 P.M.	
1371.18	Maple 14" 14 lbs North 3 back mark E. east	137
1367.42	Survey line	
1360.67	Fence intersect corn	136
1356.00	Center of road Thursday 27 Aug 1885	
1353.02 1/2	Turn Point S.E. side of road	135
1340.00	Blough	134
1330.00	" "	133
1321.43	Turn Point corn	132
1319.50	" " Wilson's 2nd Steam ater line	
1314.32	" " on ash stump	
1313.19	Center of Pike	
131.00		28.00

Part. Sec No 19. T. 2. R. 15th of part Surr. 10122
10248
10249

March 14th & 21st 1885.

Surveyed for heirs of James Miller, heirs of Elias Shawver and others tracts as shown plat page 141. and described as follows. For monuments &c at corners see field notes for same given on opposite page.

Tract 1st of 2. Beginning at D. Thence S 2³/₄ W 34²⁰/₁₀₀ chains to stone B. Thence N 86 W 40²⁰/₁₀₀ chains to stake E. Thence N 3 E 25⁷⁴/₁₀₀ ch. F. Thence N 82¹/₄ E 41⁴⁰/₁₀₀ ch. to Beg. containing 122¹⁵/₁₀₀ Acs and being the north east quarter of Grace. Sec No 19 Town 2 Range 15.

Tract No 2. Part of the north east quarter of Grace. Sec No 19. Town 2. Range 15. Beg. at (l.) post in center of Flat Branch of Lewis town free pike and in the Greenville Treaty line. Thence with Treaty line N 82¹/₄ E 11.45 chains to (g.) post in cent public road. Thence with cent road. S 11³/₄ E. 4.36 chains to post (p.) cent of B. E. of S. pike. Thence with pike N 82¹/₄ W 2.84 chains to (m) thence N 75³/₄ W 7.72 ch. to beginning (l). containing 2.65 acs

Tract No 3 Part of Mil Surr. No ¹⁰¹²²/₁₀₂₄₈ & ¹⁰²⁴⁹. Beg. at "k." post center of pike. Thence S 75³/₄ E. 16.08 chains to "l." Thence with Treaty line S 82¹/₄ W 15.84 ch. to j. Thence N 88¹/₄ W 6.19 chains to beg. containing 4.75 acs.

Tract No 4 Part west half of Grace Sec. No 19. Town 2. Range 15. Beg at C north west corner of Sec. Thence N 85¹/₂ E 41.14 chains to F. Thence S 3 W 25.74 ch. to E. Thence N 86³/₄ W 24.50 ch. to V. Thence N 2¹/₄ E 75 links to U. Thence N 86³/₄ W 2 chains to T. Thence S 2¹/₄ W 75 links to S. Thence N 86³/₄ W 14 chains to A. Thence N 3¹/₂ E 17.42 ch. to C beg. containing 87⁵⁵/₁₀₀ Acs.

Tract No 5 Part west half Sec 19 Town 2. Range 15. Beg at E. south west corner of the north east quar. Sec. Thence S 2³/₄ W 20.12 chains to G. Thence N 86¹/₂ W 40.75 ch. to I. Thence N 3¹/₂ E to A. 20.00 chains Thence S 86³/₄ E 14 ch. to S. Thence N 82¹/₄ E 75 links to T. Thence S 86³/₄ E 2. chains to U. Thence S 2¹/₄ W 75 links to V. Thence S 86³/₄ E 24.50 chains to the beg. containing 87⁶²/₁₀₀ acs.

Tracts Nos 1st and 2. lands of James Miller heirs. and Tracts 3, 4, & 5 lands of Elias Shawver heirs. Said tracts were sold as follows 1st & 2. to Samuel Shawver. 3 by Shawver to S. K. Miller. 4 to Jacob K. Yoder. 5 to John L. Shawver.

S. Buchanan
Co Surr. S. C. D.

April 6th 1885

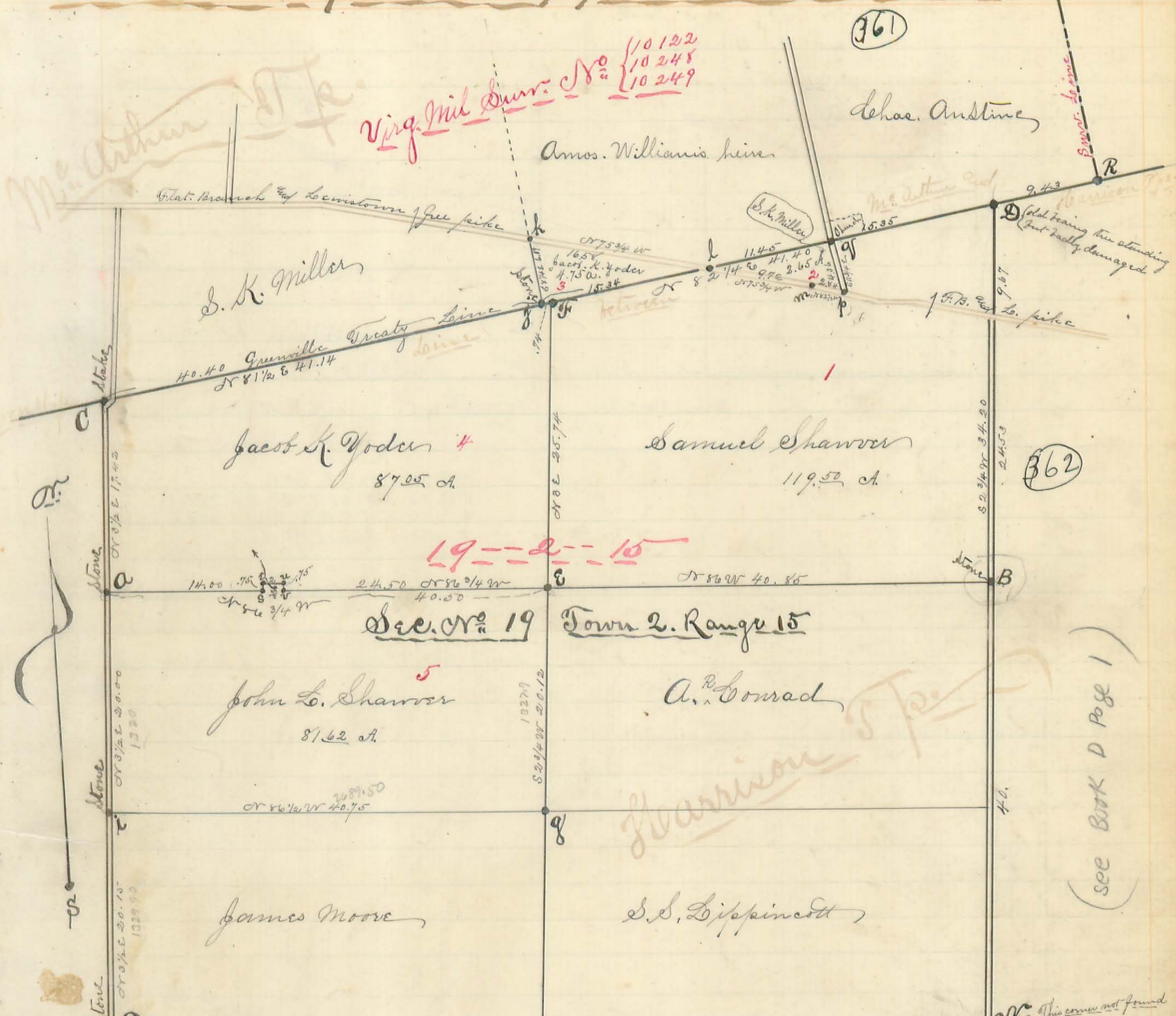

The following are field notes for corners in the above plat.

- A = Limestone 14" x 6" x 7" also Oak 2" or 3" 31 links $\frac{1}{2}$ Blk. Wal. 5" or 6" 14 W 32 $\frac{1}{2}$ lks. N. post cut: pike. W. Oak 5" 56 $\frac{1}{4}$ W 56 $\frac{1}{2}$ lks. $\frac{1}{2}$ W. Oak 10 56 $\frac{1}{4}$ W 66 lks.
- B = Boulder stone 10" x 5" x 8" planted 14 links west of center of road. crossing Greenville Treaty line
March 14th 1885
- C = This corner was planted in the presence of interested land owners and by them accepted and agreed upon as the true corner. Present: A. R. Conrad. owners south. Robert. $\frac{1}{2}$ of S. K. Miller for heirs of James Miller died. Samuel Sharver purchaser of the Miller land. (lots 18 & 19) and Nathan Cordry owner east.
- D = Stone in road. S.W. cor. Sec. 10, T. 2, R. 15 = Transit line
- E = Stake. N.W. cor. Sec. W. Elm 6" 52 $\frac{1}{4}$ W 53 $\frac{1}{2}$ links
- F = Stake. N.E. cor. Sec. White Oak 30" (old leaning tree) 54 $\frac{1}{2}$ E 20 links
- G = Stake. W. Oak 16" or 18" 31 lks $\frac{1}{2}$ and Jack Oak 18" 56 $\frac{1}{4}$ E 35 lks.
- H = Stake. W. Oak 26" or 15" 20 lks. $\frac{1}{2}$ of gate post 10" square. or 1 lks. also a stone at corner j in Treaty line 58 $\frac{1}{4}$ W 74 lks.
- I = Stake. White Oak 27" or 58" 100 7 lks
- J = Stone. W. Oak (dead) 24" 57 or 9 $\frac{1}{2}$ lks $\frac{1}{2}$ W. Oak 24" 58 W 17 $\frac{1}{4}$ lks
- K = Stone in Treaty line. Orig. S.E. corner to S. K. Miller land. mit. old cor. true. W. Oak 26" or 15" 17 $\frac{1}{2}$ lks also B. Oak 26" 57 $\frac{1}{4}$ W 17 $\frac{1}{2}$ lks.

Surveyed as shown above March 14th & 21st 1885 by me the undersigned Surveyor.
A. E. Clark, sworn }
W. H. Barney " } chain carriers
S. T. Buchanan
Co. Surv. L. C. O.

South half N.W. and South pt. N.E. qrs. Sec. No. 1 Town 3 Range 14

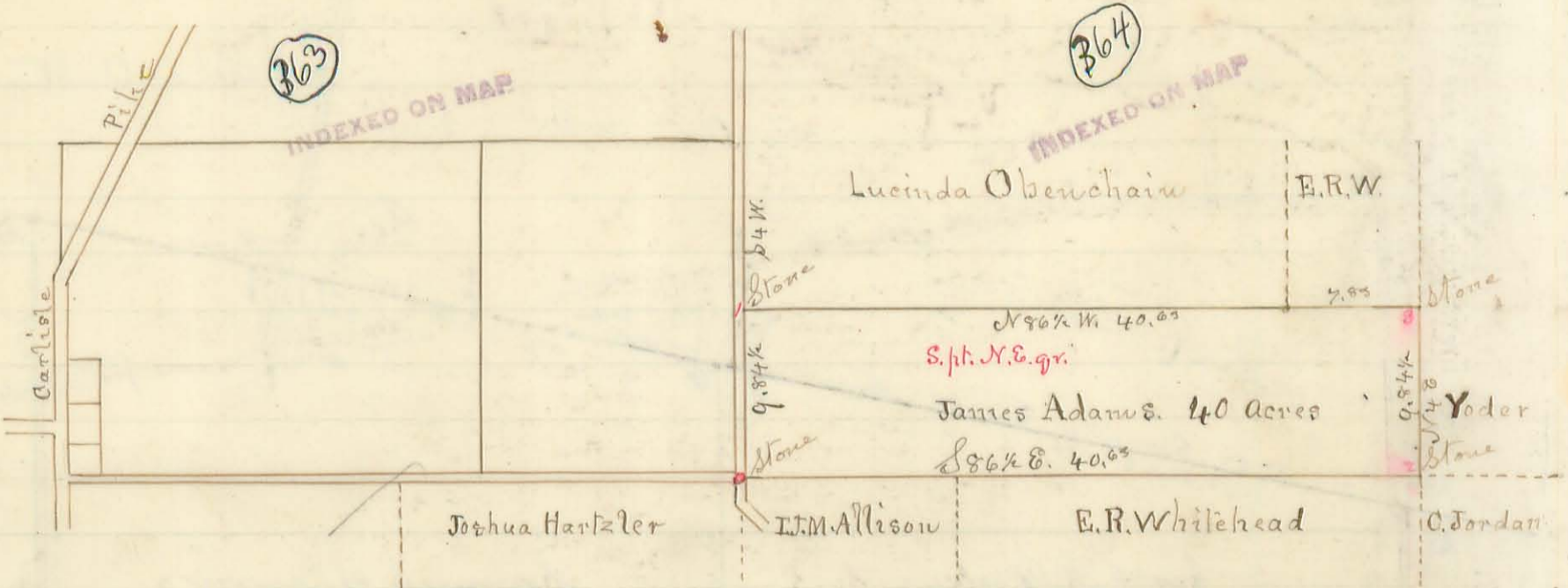

Corners
 0 = N.O. 30" S 88 1/4 E. 30 l.
 1 = N.O. 30" S.W. 45 + W.O. S.E. 7 1/2 l.
 2 = N.O. 24 E. of N. 18. + Hick. 8 W. of S. 25 l.
 3 = Small tree stacked. N.W. 10 1/2 l.
 " " S.W. 11 1/2 l.

Stones were planted at 1 + 2 on day of survey by
 M. H. McCormick for
 S. A. Buchanan County Survey
 Surv. Apr. 2nd 1885

Union Prop.

Part of O.V.M. Survey No. 9970.

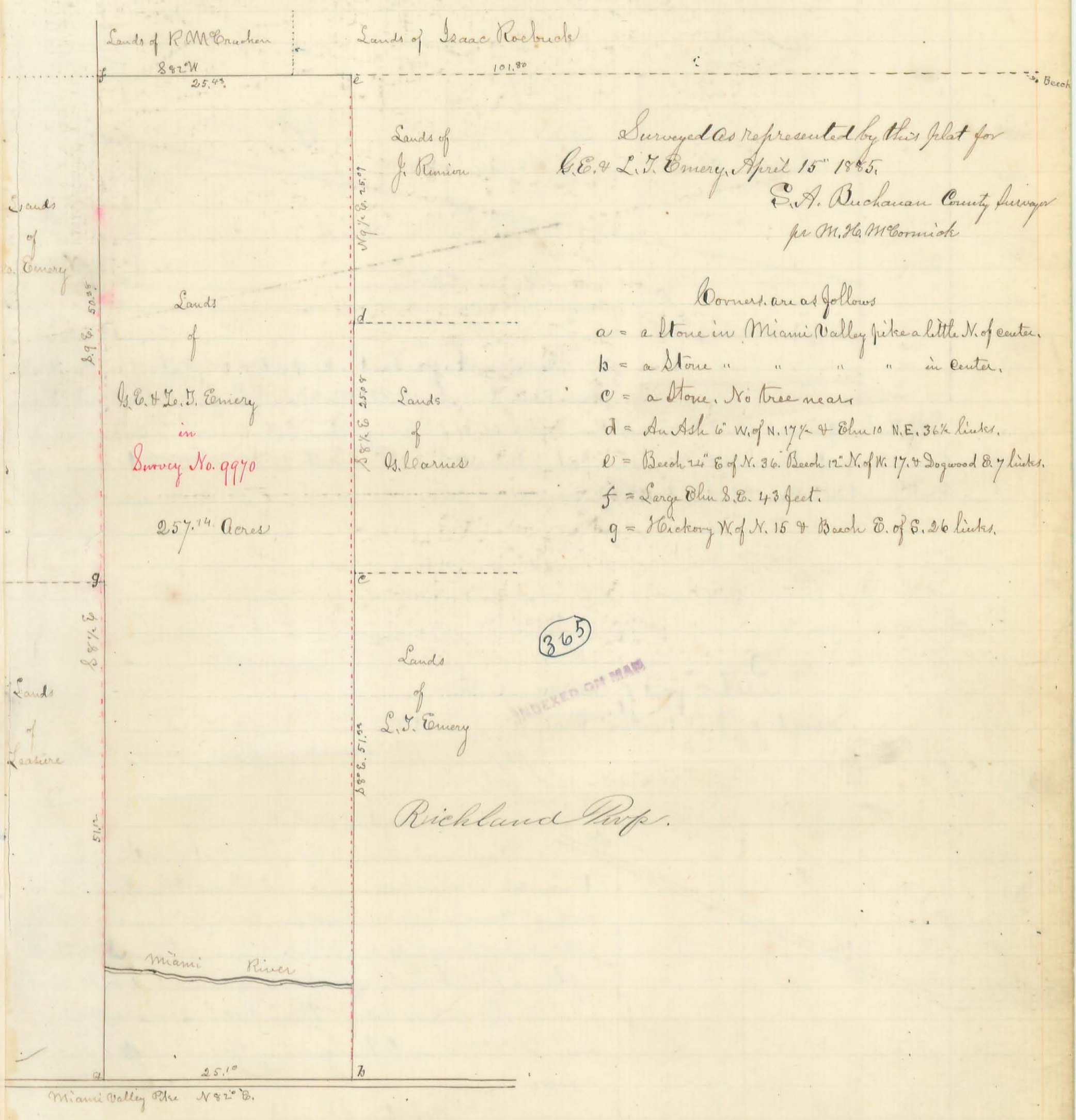

Surveyed as represented by this plat for
 G.E. & L.S. Emery, April 15th 1865.
 S.A. Buchanan County Surveyor
 per M. H. McCormick

- Corners are as follows
- a = a Stone in Miami Valley pike a little N. of center.
 - b = a Stone " " " " in center.
 - c = a Stone, No tree near
 - d = An Ash 6" W. of N. 17 1/2 + Elm 10 N.E. 36 1/2 links.
 - e = Beech 24" E of N. 36. Beech 12" N. of N. 17. + Dogwood 8.7 links.
 - f = Large Elm S.E. 43 feet.
 - g = Hickory N. of N. 15 + Beech E. of S. 26 links.

365

INDEXED ON MAP

Miami Valley Pike N 82° E.

Plat of part of Survey No. 9904 Surveyed for Gill Reed April 28th 1885

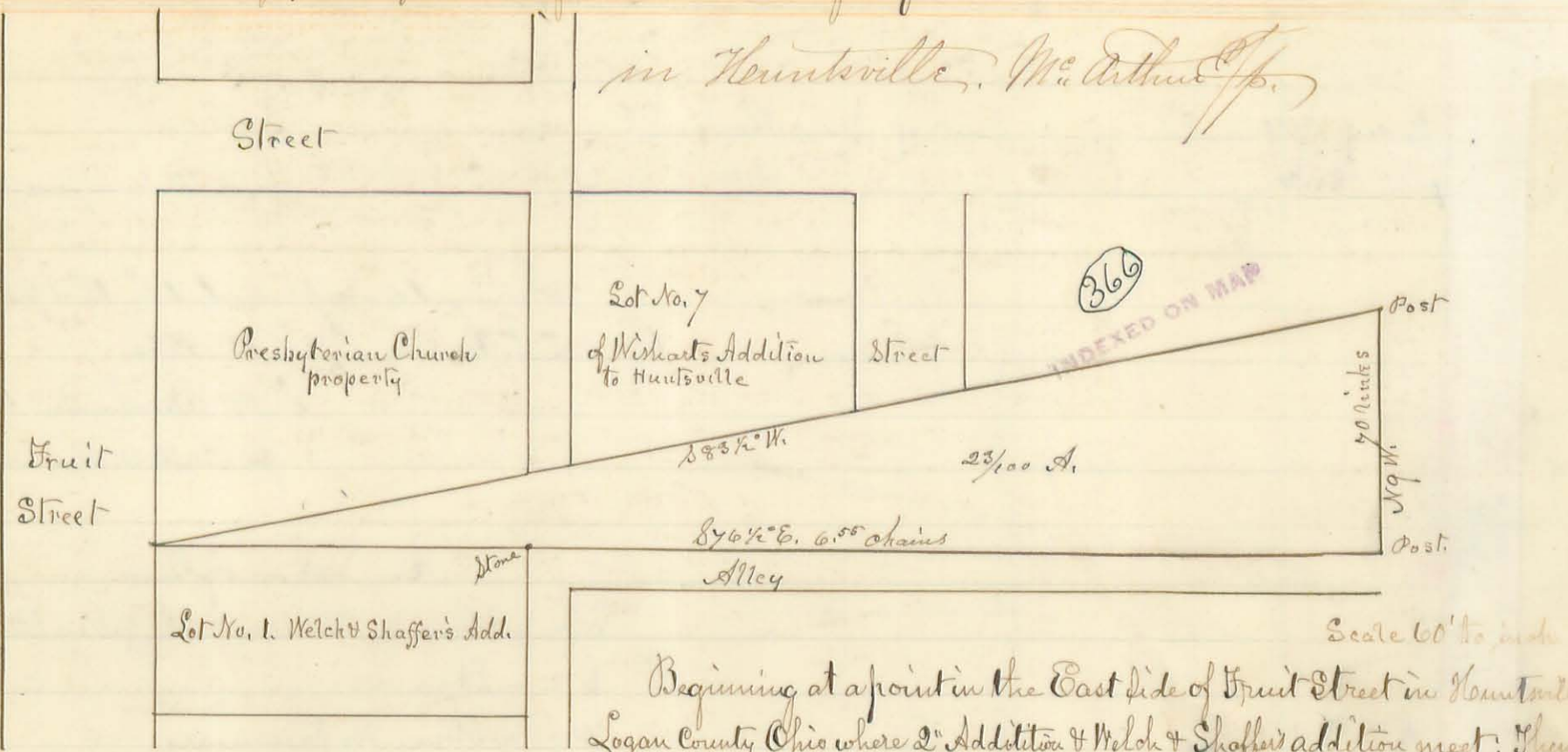

Beginning at a point in the East side of Fruit Street in Huntsville Logan County Ohio where said Addition & Welch & Shaffer's addition meet; thence with the line of Lot No. 1 of said W. & S. Addition $87\frac{1}{2}^{\circ} E.$ 6.55 chains passing a stone North East corner to said Lot at 2 chains to a post; thence $N 79^{\circ} W.$ 70 links to a post in Wicks' line; thence with said line $88\frac{3}{4}^{\circ} W.$ to beginning, containing twenty three ($\frac{23}{100}$) hundredths of an acre, more or less.

S. A. Buchanan Co. Surv.
Jr. W. W. McCormick Dep. Surv.

Plat of part of Survey No. 3441
Surveyed for Benj. Easton May 11th A.D. 1885

Jefferson and Rushcreek Twp.

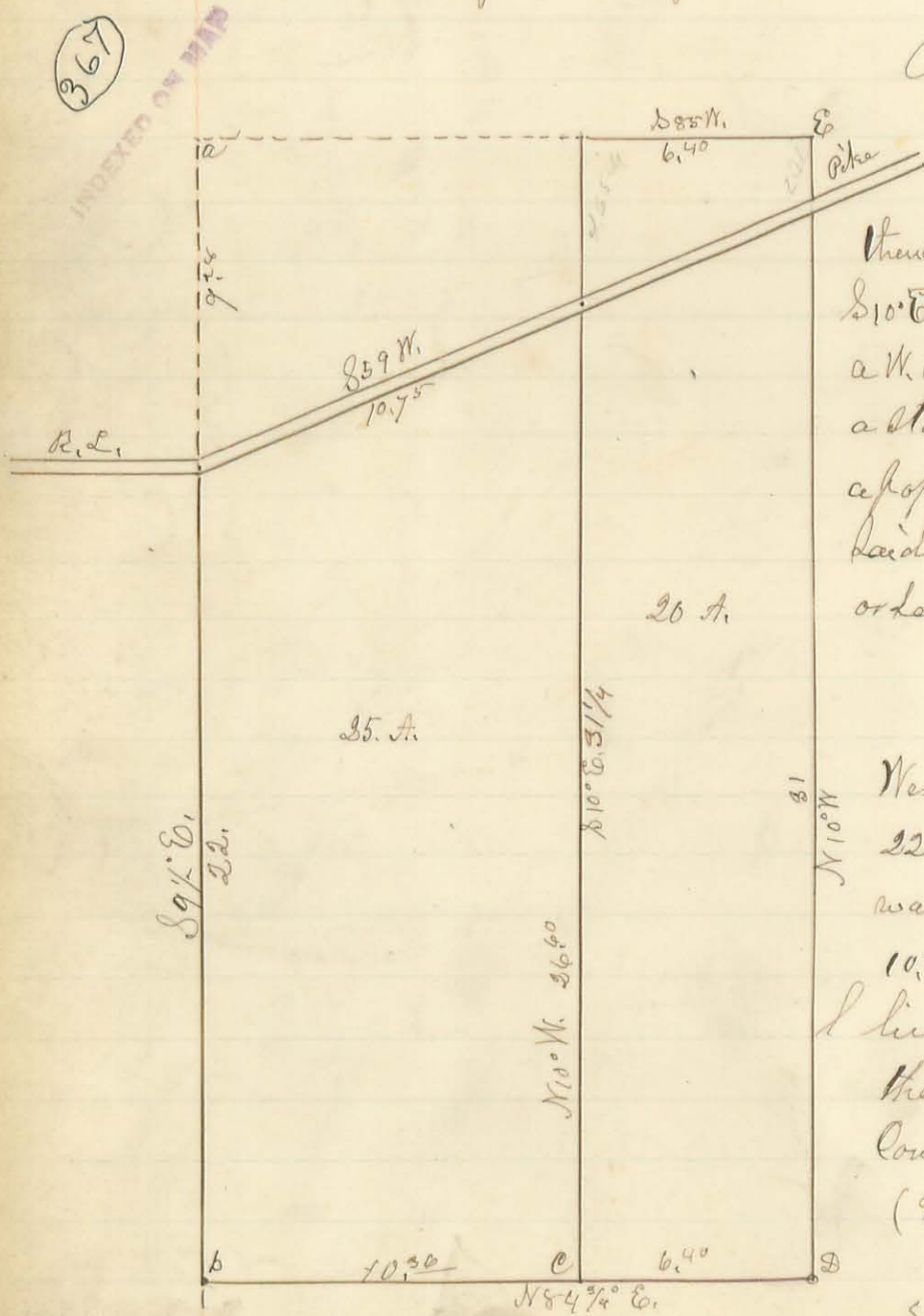

Description E. Part.

Beginning at a stone a B. Walnut tree West of North 22 links; thence $88\frac{1}{2}^{\circ} W.$ 6.40 chains passing near a schoolhouse to a stone; thence $S 10^{\circ} E.$ 4.05 chains to the pike; thence same course 36.5 chains to a stake a W. Oak $N 46^{\circ} W.$ 24 links & a W. Oak $N. E.$ 37 ; thence $N. 84\frac{3}{4}^{\circ} E.$ to a stone, a White Walnut S of East 23 a Beech S of E. 4 links and a poplar S. W. 18 links distant; thence $N 10^{\circ} W.$ 31 chains crossing said Pike at 29 chains to the beginning containing 20 acres more or less.

Description of W. part

Beginning at a stone in the Rushcreek lake pike, & in the West line of said Survey; thence with said line forth $9\frac{1}{2}$ East 22 chains to a stone south of a branch, an Ash tree westward 10 links & a Sugar S. of W. 20 links; thence $N 84\frac{3}{4}^{\circ} E.$ 10.75 chains to a post a W. Oak $N 46^{\circ} W.$ 24 & a W. Oak $N. E.$ 37 links; thence $N 10^{\circ} W.$ 26.00 chains to the center of $3\frac{1}{2}$ c; thence with said Pike $S 59^{\circ} W.$ 10.75 chains to the beginning containing 25 acres—more or less.

(Scale 20 rods to 1 inch.)

S. A. Buchanan Co. S.
Jr. W. W. McCormick Dep.

a = A. Forked Hickory tree S of E. 29.
b = Ash westward 12 links & Sugar S. W. 20.

c = W. Oak $N 46^{\circ} W.$ 24 links &
= W. Oak $N. E.$ 37 " "
d =
W. Walnut S of E. 23 l.
Beech S of E. 4 l.
A. Poplar S of W. 18 l.

Plat of South line of Survey No. 3441

Surveyed for Benj Easton May 11th A.D. 1885

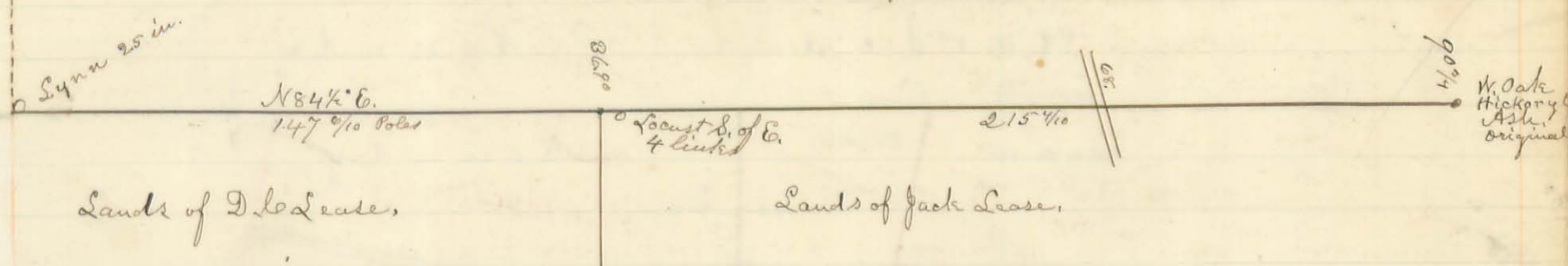

Began at West end of line at Lynn & ran N 84 1/2° E. 90 3/4 chains passing D. L. Lease's N. E. corner at 36 1/2° chains crossed a road at graveyard at 68 chains, reached end of line at 90 3/4 chains, as shown by the above plat.

S. A. Buchanan Co. Surv.
per M. H. McCormick Deputy,

Jefferson and Rusherick Divis.

368

INDEXED ON MAP.

Record of Township line between Richland & Rushcreek Tps.

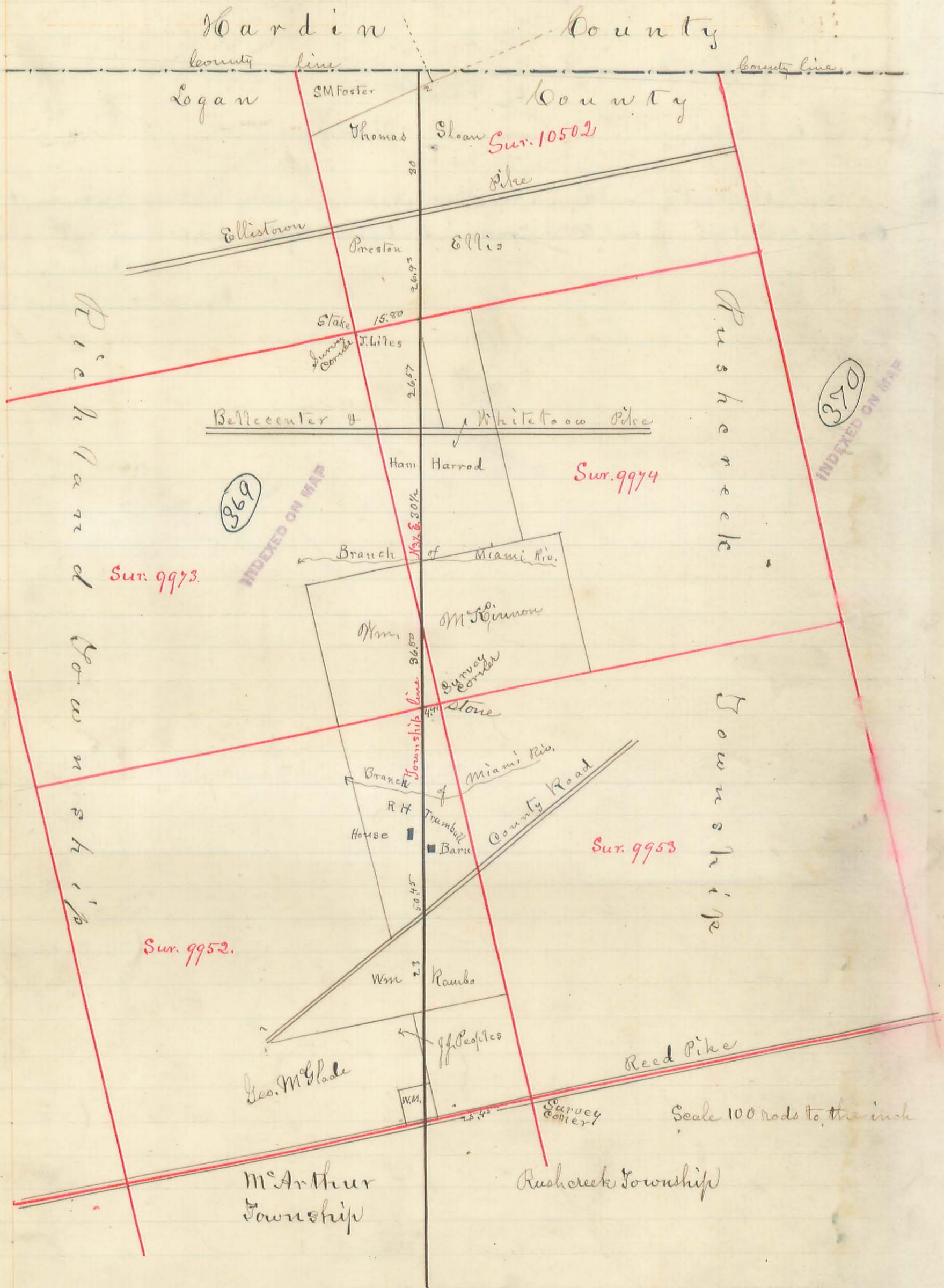

Length of line from Reed Pike to S.M. Foster's line 250 chains 70 links.
 Township line crosses S.M. Foster's line 2 chains from his Easterly Corner.
 " " " Reed Pike 25.45 chains from Easterly Corner of Surv. 9952.
 Crosses North line of said survey 4.91 chains from the Northwly Corner, & crosses the North line of Surv. 9974 at a point 15.20 chains from the Westerly Corner of the same.
 Surveyed May 1885.

S.A. Buchanan Co. Surv.
 J. M. McCormick Depty

Record of line between Sec. 27 & Sec. 28. And between Secs. 33 & 34 T. 14 R. 14 W.

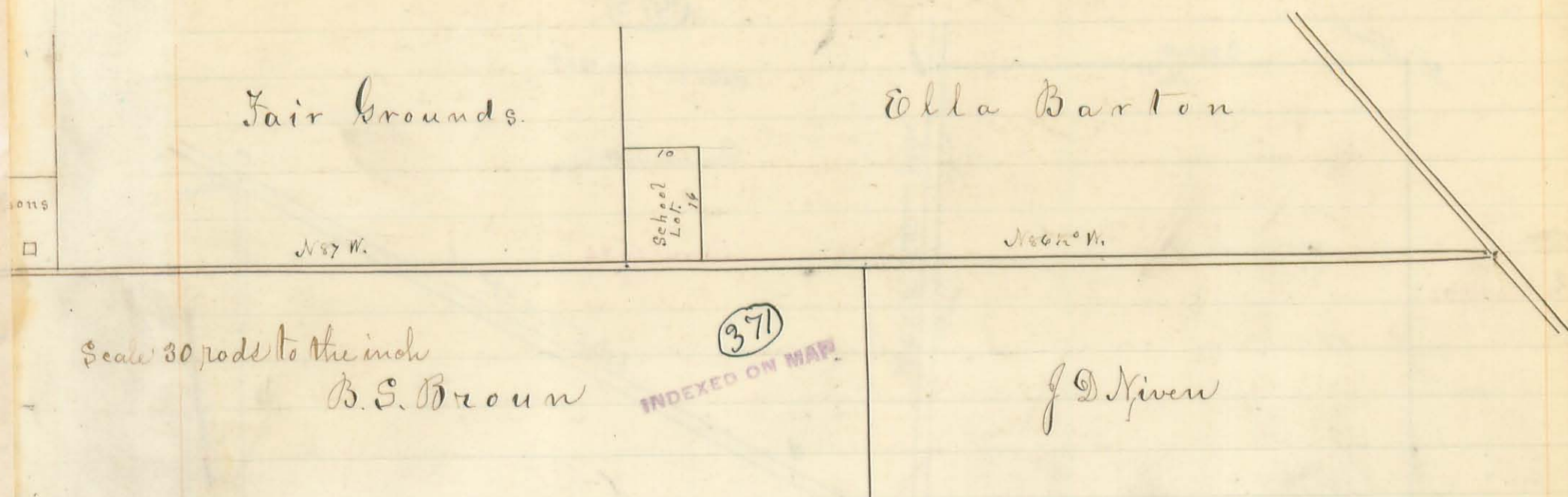

Scale 30 rods to the inch
B. S. Brown

371
INDEXED ON MAP

J. D. Niven

Beginning at a stone in Ludlow line and road S.E. Corner to Fractional Section No. 28, a tree N 86 W. 102 1/2 links distant. Line touches tree on South Side: thence N 86 1/2 W. 118 1/2 poles and drove a stake 99 links from the S.W. Corner of Schoolhouse foundation, and 36 links from a double Walnut tree West of South: thence N 87 W. 79 poles to the S.W. Corner of Fairgrounds. Continuing Westward the line passes 48 1/2 feet South of the South East Corner of Hoonsie's brick house.

Surveyed May 27th 1885 for Trustees of Lake Township.

S. A. Buchanan Co. Sur.
Jr. M. H. McCormick Dep.

Record of.

Line between sections No. 1 & 3 R. 14 & Sec. No. 31 & 4 R. 14 M. R. South part, & between lands of A. M. Nett & Charles Jordan & between said Jordan & E. R. Whitehead,

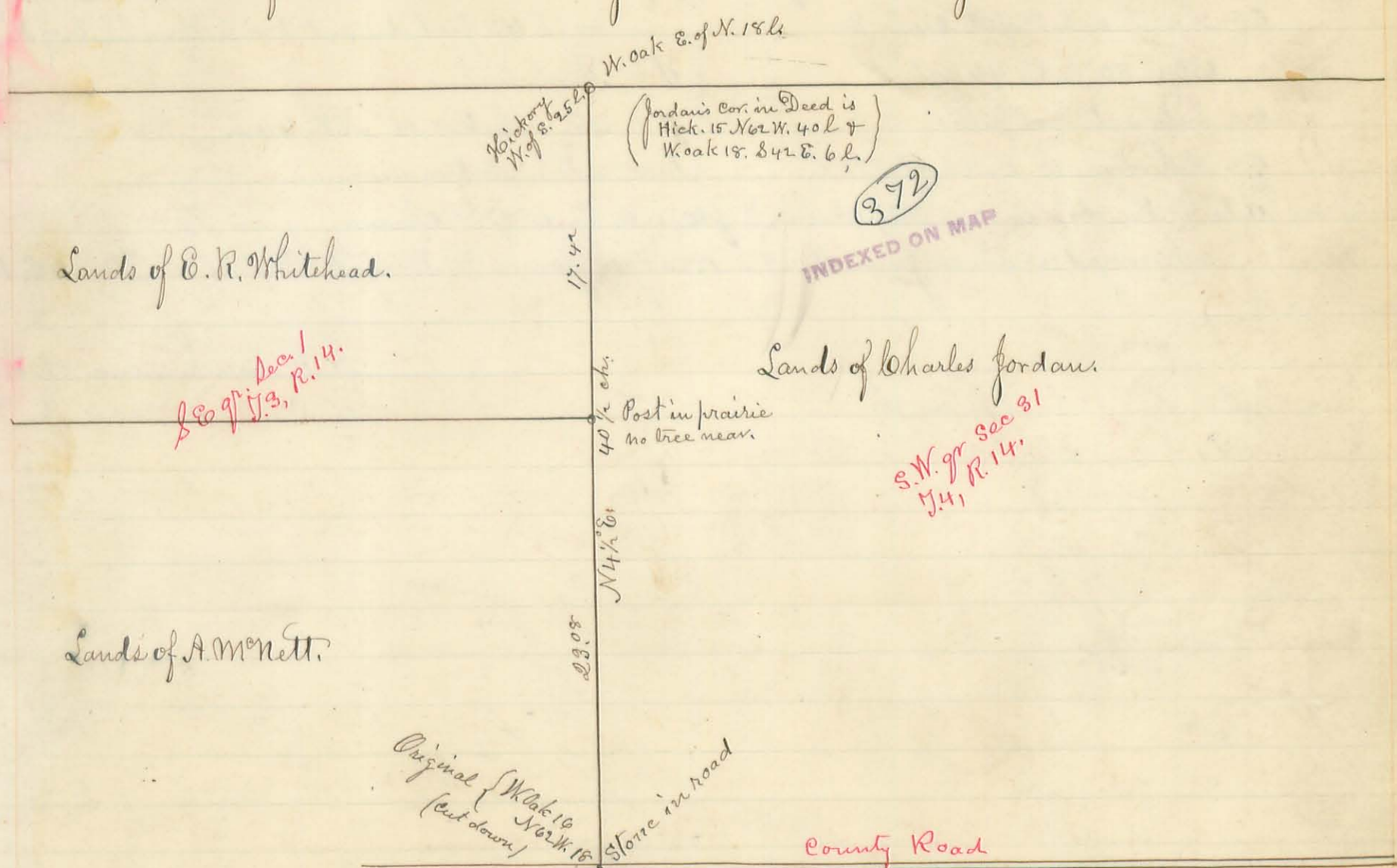

372
INDEXED ON MAP

Sec 9th T. 14, R. 14.

S.W. 9th Sec 31
T. 14, R. 14.

Original Stake 19
N 62 W 18
(cut down)

Surveyed as above June 8th 1885. Scale 30 Rods to the inch.

S. A. Buchanan Co. Sur.
Jr. M. H. McCormick Dep.

Parts of Surveys 9930 & 9931. C.V.M.S.

(973)

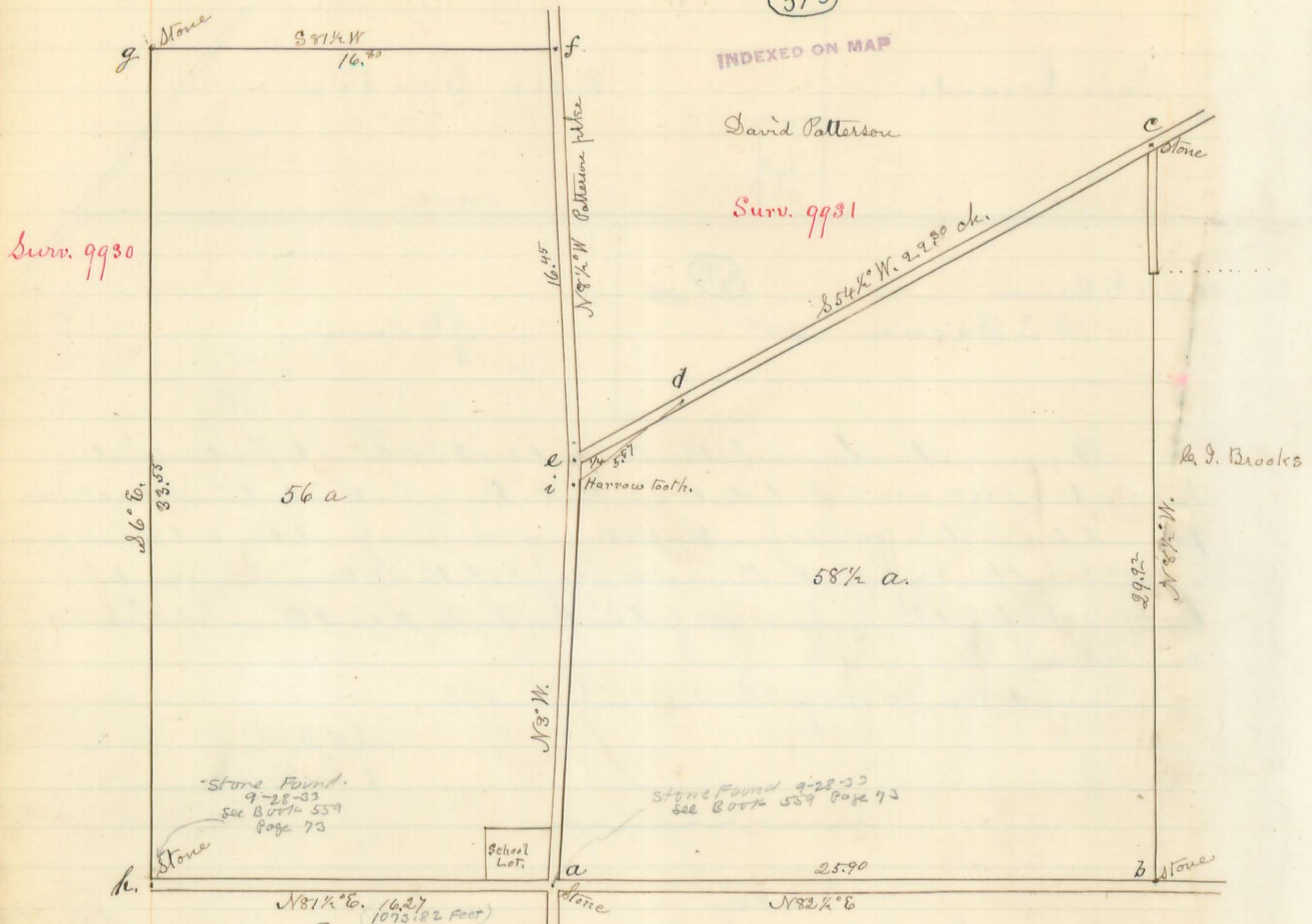

Surv. 9930

INDEXED ON MAP

David Patterson

Surv. 9931

L. J. Brooks

Stone Found
9-28-33
See Book 559
Page 73

Stone Found 9-28-33
See Book 559 Page 73

Explanation &c.

- a. = A white oak N Westward 42 1/2 feet.
- b. = A white oak 10" South Eastward having a gate hung on it 40 feet distant & a hickory 20" E. of N. 35 feet.
- c. = A white oak W of N. 34 l. & Elm 30" S. E. 46 feet.
- d. = Angle in line.
- e. = Intersection of pikes
- f. = An ash tree 16" N.W. 44 l.
- g. = A hickory 10" Eastward 27 1/2 l.
- h. = Stone, No tree near.

From i to e the distance is 16.25 chains, & from a to e 17.25 chains.

Surveyed as above June 11th A.D. 1885 for James M. Wright. (Scale of plat 20 rods to the inch.)

W. Arthur Prop.

S. A. Buchanan Co. Surv
Jr. M. W. McCormick Dep.

567

367.62
1471.80
1839.42

Parts of Surveys 3314 & 13646.

(374)

INDEXED ON MAP

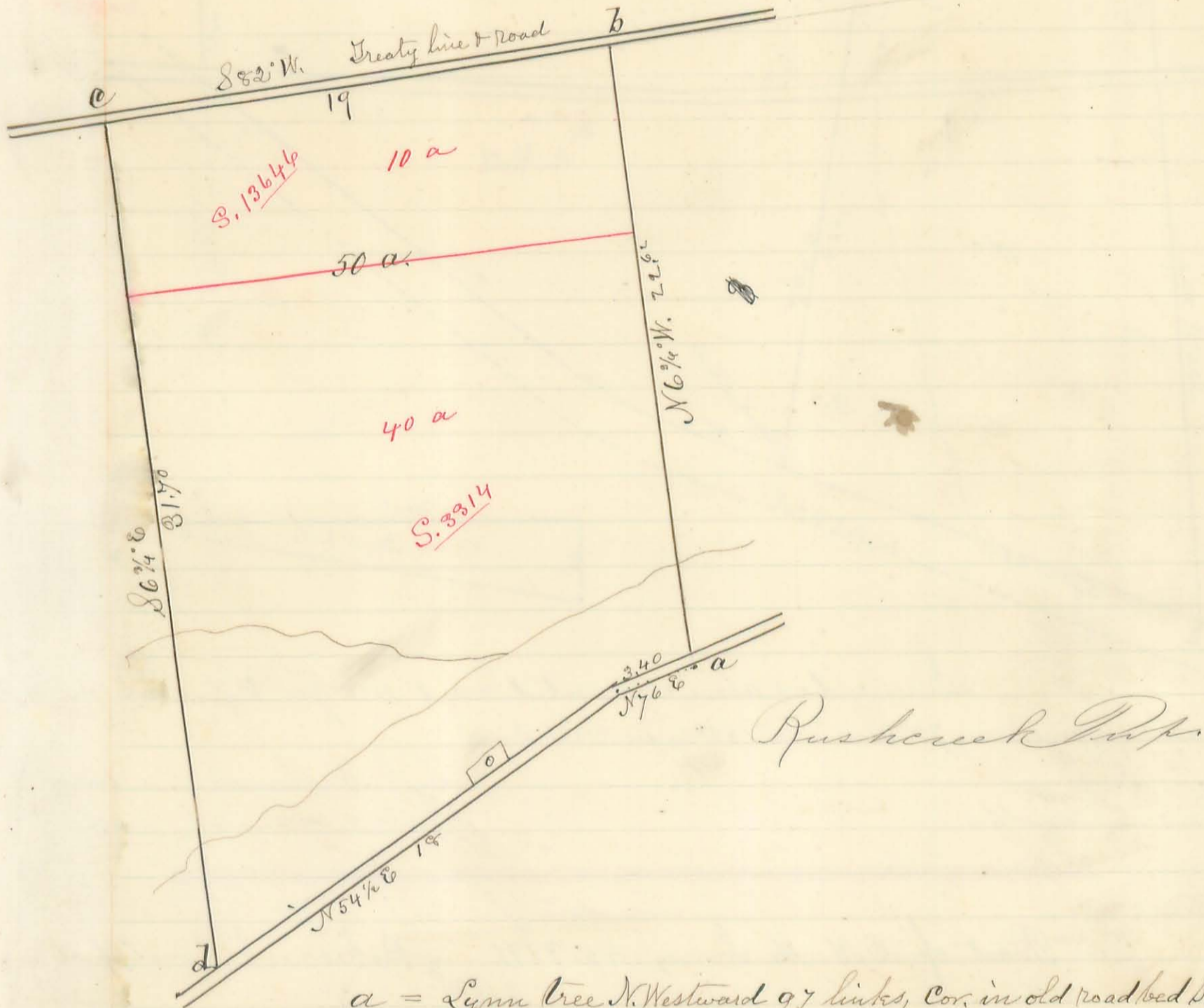

- a = Lynn tree N. Westward 97 links, Cor. in old road bed S. of pike.
- b = Short Spreading Oak 15" S. Westward 32 links.
- c = White Oak 36" West of North 127 links & a Small Elm S. Westward 33 links.
- d = White Oak 15" S. W. 93 links.
- o = The small piece marked o belongs to William A. Morris & contains $\frac{63}{100}$ of an acre.

Surveyed June 17th A.D. 1885 for James W. Knapp by

S. A. Buchanan Co. Surv.
for M. H. McCormick Dep.

Part of N.W. qr. Sec. 23, T. 33, R. 13, M. R. 10

(375)

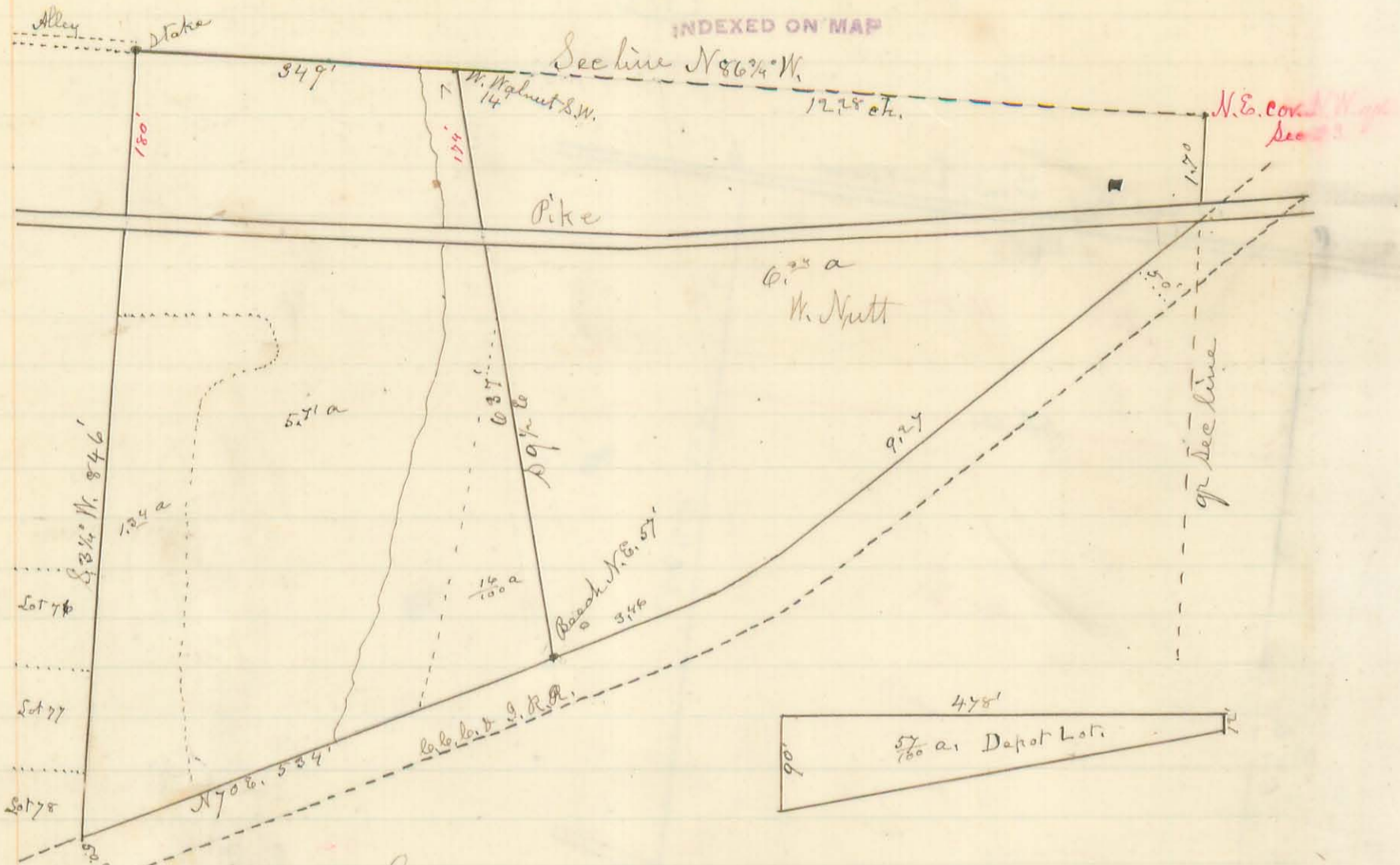

Surveyed as above represented July 1st 1885 for the C.C. & I. R.R. Company containing 7^{1/2} acres in all 5^{1/2} a. in Mill dam.

Miami Inds.

S. A. Buchanan Co. Surv.
for M. Mc McCormick Dep.

Part of O.V. M. Survey No. 9891. in Bakescreek Township

(376)

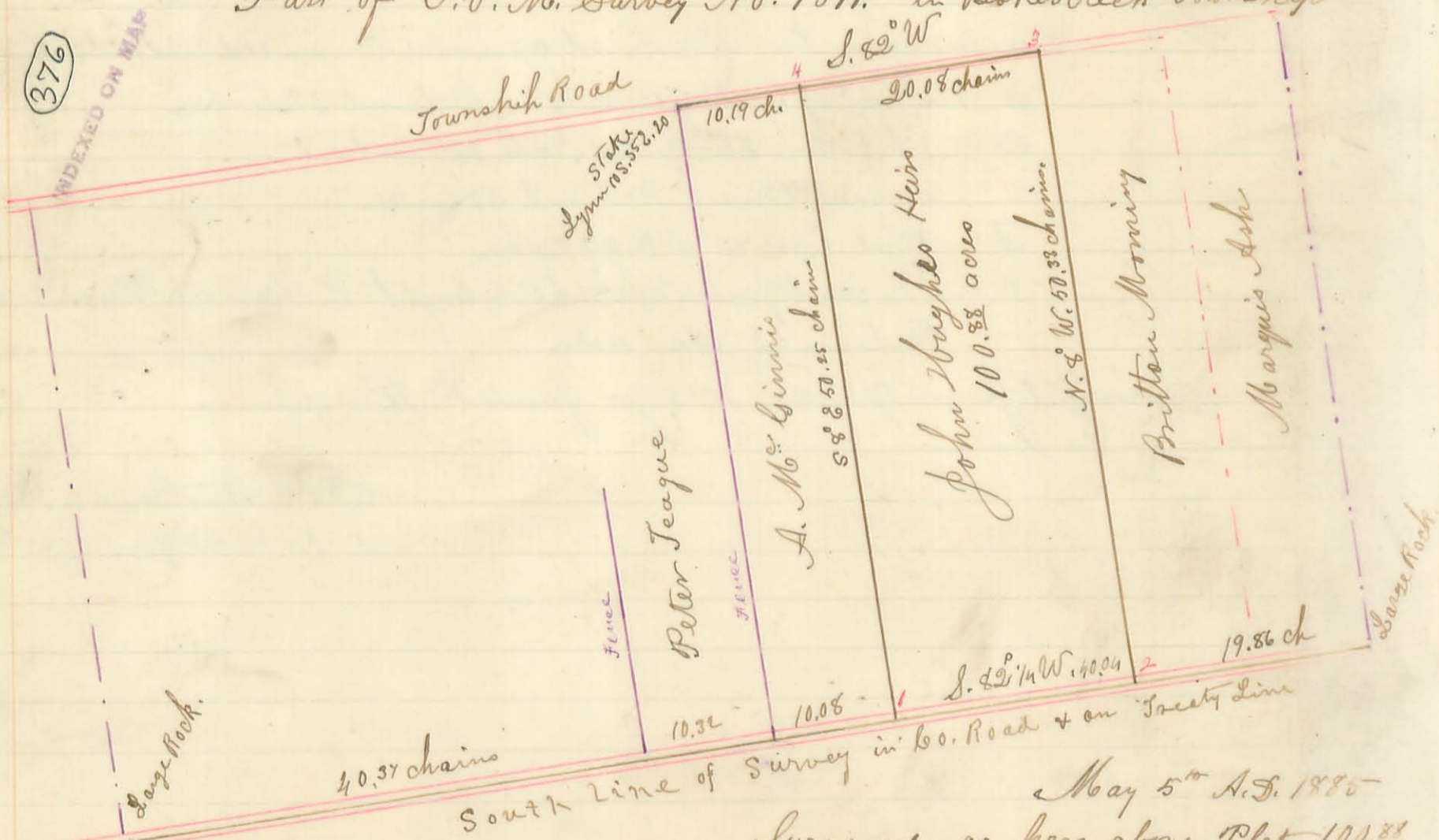

Surveyed as per above Plat 100.88
 acres of land for the Heirs of John Bughes. to establish the lines and
 corners thereof and ascertain correct area. Find the east line of said 100.88 acres
 well and plainly marked on several trees in a straight line. The west line also
 marked on several trees which vary to the right and left of a direct line; some in the
 The most plainly marked being a large B.O. about midway & 12 links west of the line.
 At corners 1, 2, 3, & 4 Planted stones in presence of. Sherry Bughes Britton

May 5th A.D. 1885