

Surveyed for E. Flickenger and James Braden. Part of.
Section No 29. T. 3. R. 14. Harrison Township. April 7, 1888.

(425)

INDEXED ON MAP

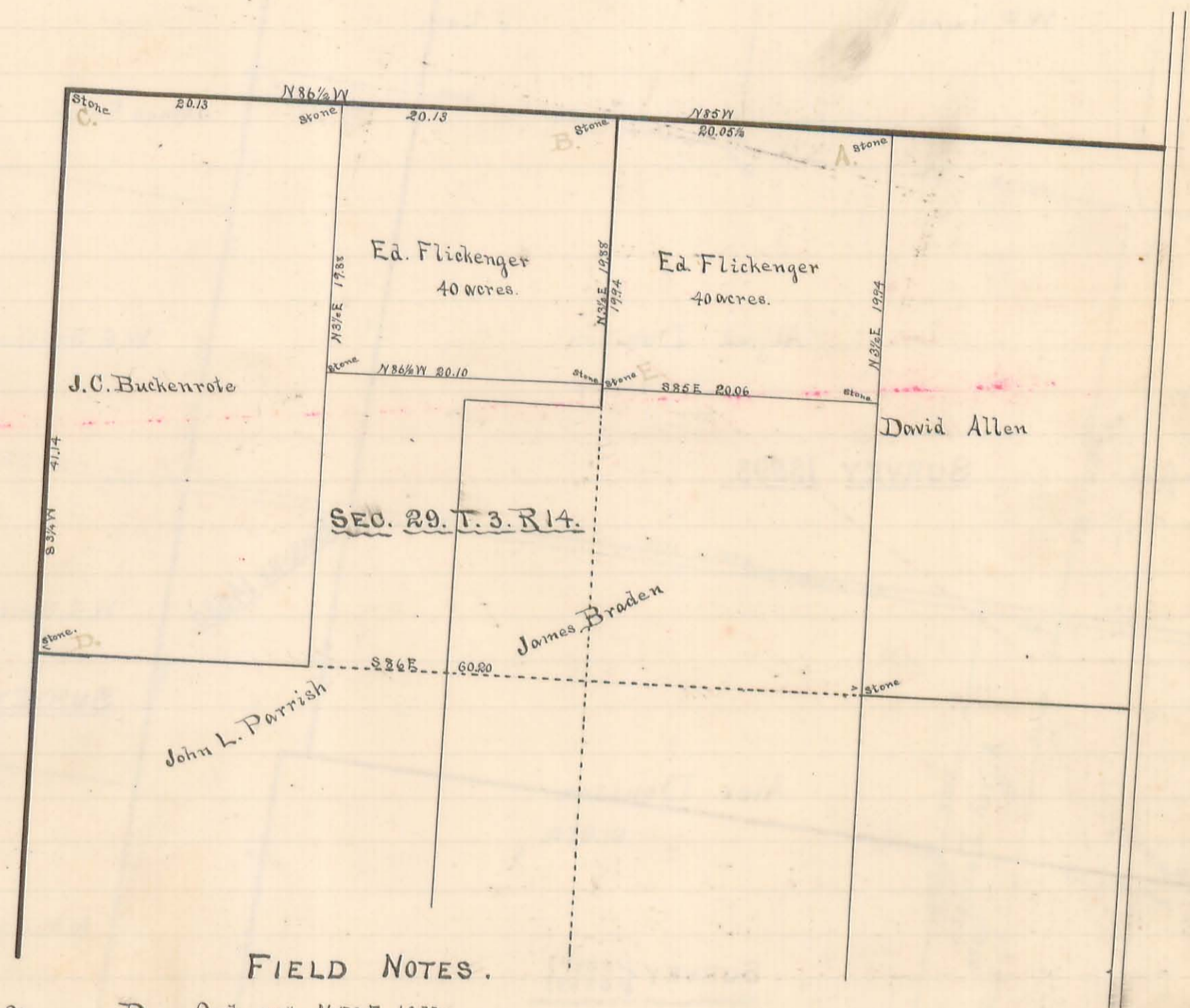

FIELD NOTES.

- A - Stone - Burr Oak 24" N50E 107ks.
- B - Stone in Prairie - D. Hopkins 1834.
- C - Stone Section Corner.
- D - Stone - White Oak 12" N42W 25 1/2ks. 2 1/2 W. Oak 14" (stump) North 44 1/2ks. - Lewis Cap. 1805.
- E - Stone - W. Oak 20" S64 1/2 W 54 1/2ks.

Mart Spittle } chain carriers.
Tom Shigley }

James C. Woudris
Co. Surveyor Logan Co. O.

Plat of the Esther Denison Estate.

Surveyed and divided for Alexander and Alfred Denison
April 6, 7th 18th 1888.

Robert Stewart }
Marion Swallow } chain carriers
Alpheus Gossett }

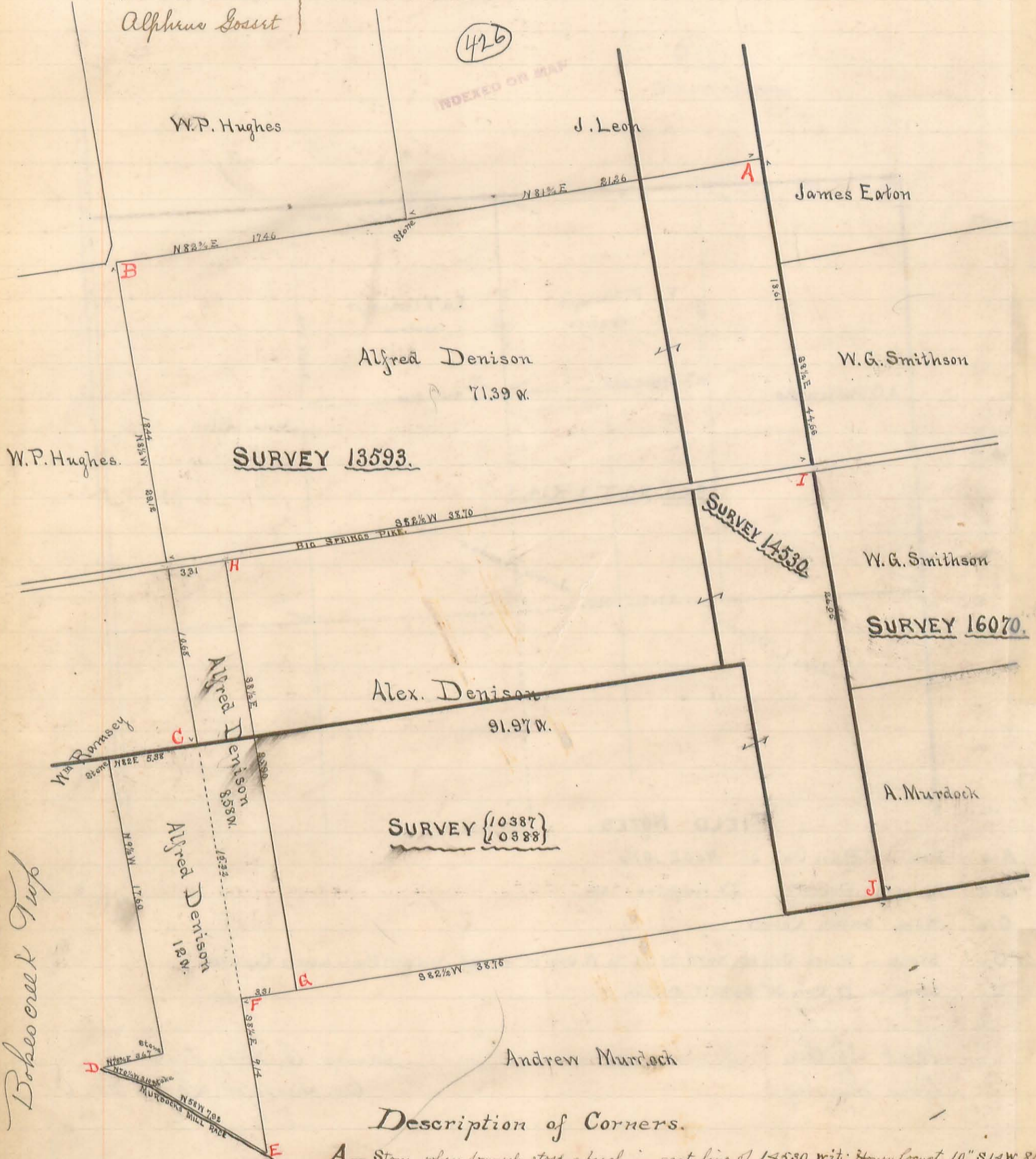

Description of Corners.

- A - Stone where formerly stood a birch in east line of 14530, wit: Honey Locust 10" S14W 8 lks. also Birch 20" N3 1/2 W 26 1/2 lks.
- B - Stone where formerly stood a birch. Wit: Hick. 4" S14E 53 lks, Birch 16" S80 1/2 E 68 lks, 2d Hick 5" S85 1/2 W 82 lks.
- C - Stone in south line 13593 - Wit: Hick. 10" N13 1/2 E 66 lks. and Hick. 14" S21W 78 lks. [and Birch 15" N23 1/2 E 43 lks.
- D - Leaning Ash on bank of Mill Race - E - stake between large Pigeon Oak stump and Mill Race Wit: Elm 10" N61 1/2 W 12 lks
- F - Stone, S.W. corner original Denison farm. Wit: Water Elm 12" N46 1/2 E 113 lks, and Hick. 8" N3 1/2 W 98 lks.
- G - Stone. Wit: Birch 15" S21W 9 lks and Hick 4" N55 E 46 1/2 lks.
- H - Iron pin in center of Big Springs Pike. Wit: Ash 8" N16 1/4 W 45 lks. and Black Walnut 8" S3 1/2 E 65 lks.
- I - Notch on the west board of the floor of a small culvert and in east line 14530. Wit: Burr Oak, 48" N61 1/2 W 75 lks. and Maple 10" S17 1/2 W 51 lks.
- J - Stone S.E. corner to 14530 Wit: Elm 24" N19 1/2 E 48 lks. and Burr Oak, 4" N71 1/2 W 35 1/2 lks.

Surveyed as shown above, James C. Anderson Surveyor Logan Co. A.

Plat of the N.W. 1/4 of Sec. No. 3. T. 1. R. 8.

Surveyed 10²³/₁₀₉ acres off of the South end of the West 1/2, for Nancy Gish. Sept. 27, 1888. See Drawer R

Pleasant Gap

(427)

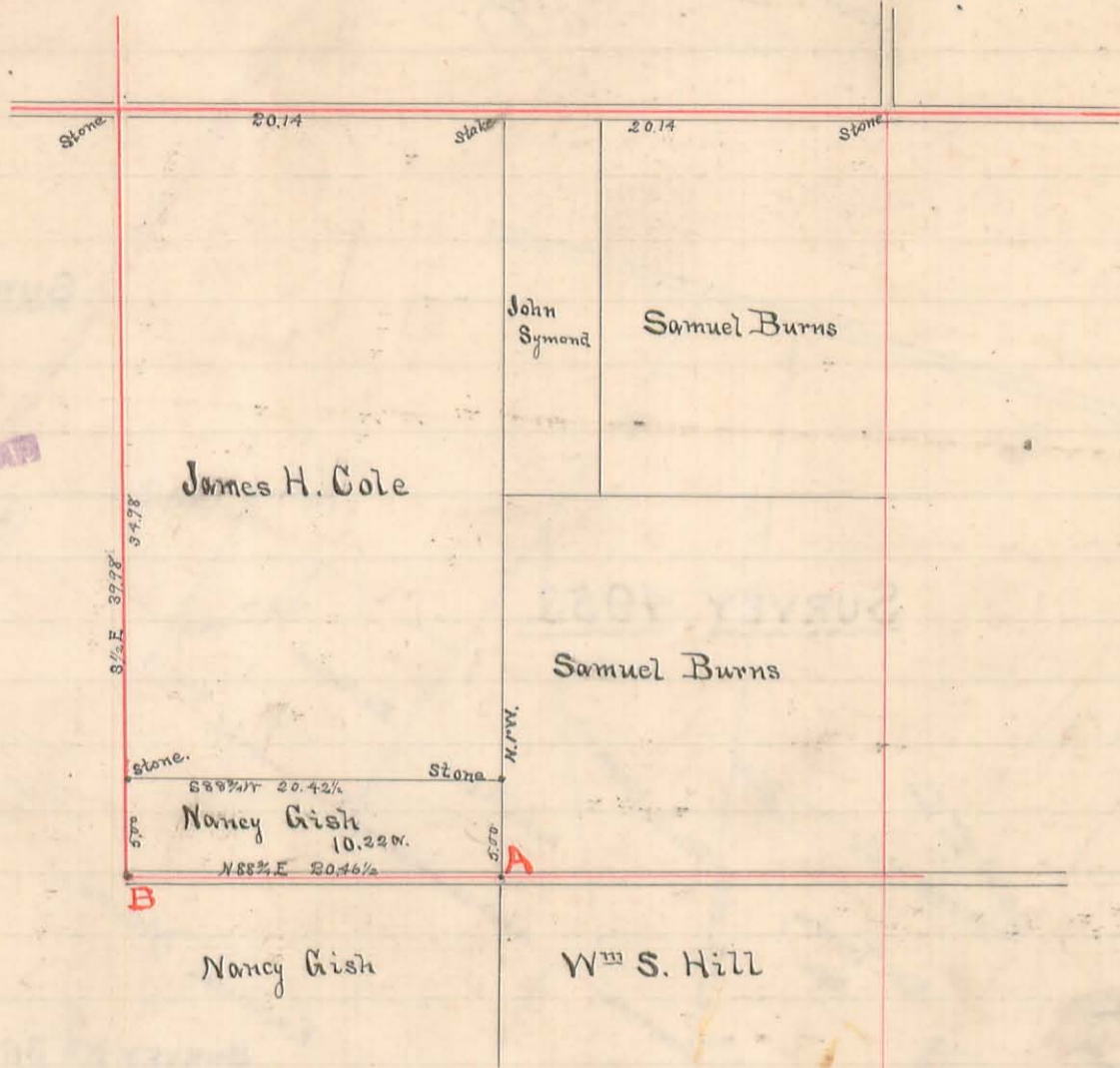

Description of Corners.

- A - Stone, wit: Burr Oak (old marked witness tree see Logan Co Surveyors Records Vol. "A" page 224 and Vol. "B" page 162) 25" South, 24 lks. and Burr Oak 24" N 52 E 65 lks.
- B - Stone, wit: Walnut tree 12" N 26 1/2 E 194 lks.

Surveyed as shown above

Chris. Boozer } ch. cr.
D. B. McKinnon }

James C. Henders Surveyor Logan Co. O.

Plat of the North 1/2 of Section No. 9. T. 1. R. 8.

Surveyed for W. H. McKinnon April 12, 1888
North 1/2, Sec. 9. R VIII. T. I.

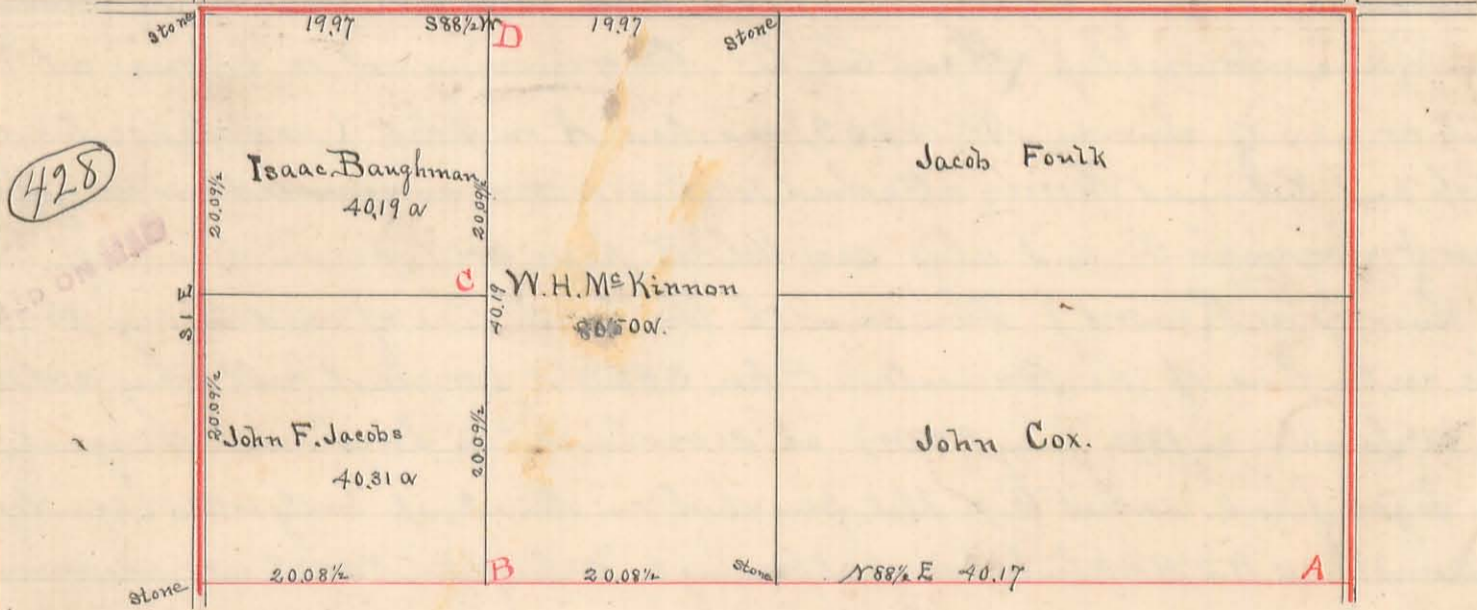

(428)

Description of Corners.

- A - Stone when had if only been high, in place, wit: Sugar tree 4" S 31 1/2 E 65 links dist.
- B - Stone - wit: Oak stump 30" N 73 1/2 W 39 lks.
- C - Stone - Gray Oak 10" S 29 W 26 links dist and Red Oak 8" N 11 W 21 links dist.
- D - Stone - wit: Sugar tree N 54 W 54 1/2 links dist.

Isaac Baughman } ch. cr.
Andy McKinnon }

Surveyed as shown above

James C. Henders Surveyor Logan Co. O.

Plat showing the south part of Survey No. 4953.

Survey made at the instance of Alexander Trapkey - Charles Reams } chain carrier sworn. John F. Bishop } Lyane Sup

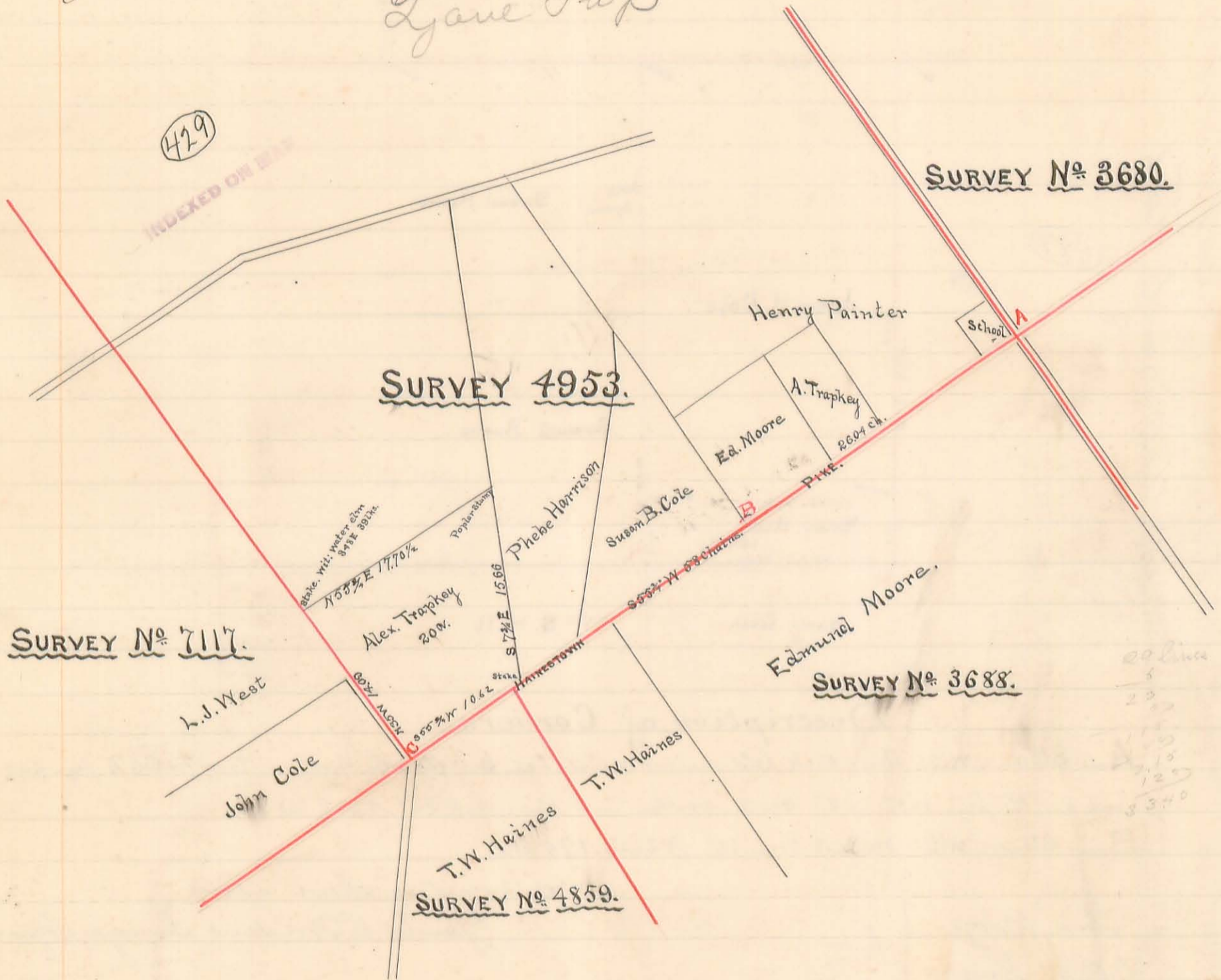

The above plat represents a survey made in pursuance of notice sworn on the 7th of January 1889 on John Cole, Seth M. West Agt. Alvira Vail, and Estelle Vail. I proceeded on February 5th 1889. to survey to determine the southwest corner of Survey No. 4953 and the southeast corner of Survey 7117 in Jane Township Logan Co. O. Beginning at a stone at the southeast corner of Survey No. 4953, marked 'A' on plat (see depositions of John F. Bishop and Edmund Moore attached to this record as recorded in the office of Recorder of Logan Co. O. and also see Vol. 'B' pages 230 to 271 inclusive of the Logan County Surveyors Record.) Thence with the south line of said Survey No. 4953 and near the center line of the Hainstown Pike, S 55 3/4 W (original call being S 52 W and call by McLaughlin in 1852 being S 53 W) at 26.04 chains pass point corner to original John Vail and Thor. Sagar farms, marked 'B' on plat, from which an elm stump badly rotted (see deposition of Edmund Moore) bears N 27 E 63 links (original bearing by McLaughlin, N 24 1/2 E 63 links; variation 2 3/4) at 58 chains the distance given by McLaughlin, I caused a stone to be planted in the south edge of the gravel on the Hainstown Pike for the southwest corner of said Survey No. 4953, and southeast corner of said Survey No. 7117, marked 'C' on plat. witness: a cypress 3 inches in diameter bears N 16 3/4 E 90 links distant; and an elm 2 inches in diameter bears N 22 1/2 W 85 links distant. Said stone was planted as aforesaid in presence of Charles Reams, John F. Bishop, John Cole, Seth M. West, Alex. Trapkey, Reuben Vail and others. To the correctness of said Survey, Plat and notes I do hereby certify James C. Wonders, Surveyor of Logan Co Ohio

Feb. 14. 1889.

I, James C. Wondrus, Surveyor of Logan County Ohio, do certify that under the provisions of sections Nos. 1188 and 1189 of the Revised Statutes of Ohio, and in pursuance of the following notice. I proceeded to make a re-survey of the south line of Duncan McArthur's Survey No. 4953 for the purpose of ascertaining the Southwest corner of said Survey and the Southeast corner of Survey No. 7117, being guided in said work by a survey of the same line made by Jas. B. McLaughlin in 1852 and recorded in the Logan County Surveyor record Vol. "B" pages 235 to 241 inclusive and by the testimony set forth in the following papers.

Bellefontaine O. Jan. 2. 1889.

John Cole, Seth M. Arat, agt. Alvira Vail and Estelle Vail you are hereby notified that the County Surveyor will receive on the premises on the 5th day of February 1889, such depositions as may be offered according to sections Nos. 1188 and 1189 Revised Statutes for the purpose of establishing the southwest corner of Survey No. 4953 and the southeast corner of Survey No. 7117 situated in Jane Township Logan County Ohio.

I hereby certify that I served copies of the above notice on the persons and in the manner hereinafter shown: John Cole in person at his residence Jan. 7. 1889. Seth M. Arat. in person at his residence Jan. 7. 1889. Alvira Vail, in person at her residence Jan. 7. 1889. Estelle Vail in person at her residence. Jan. 7. 1889.

(signed) Alexander Trahey.

(See plat and certificate on page 204.)

Job. S. Bishop

Testimony

Question— Mr Bishop what do you know about the stone at the southeast corner of Survey No. 4953?

Answer— About 15 years ago the old stone that had been recognized as the corner was taken up and taken away by unknown persons, in a day or two afterwards Henry Painter, Edmund Moore and myself being the landowners interested, set another stone in the same place, the marks in the earth being still fresh.

Ques.— Is the stone we have now found the same one you set?

Ans.— It is.

Ques.— Can you locate the site of the school house that is mentioned by Jas. B. McLaughlin in 1852?

Ans.— Not to any certainty.

(signed) Job. S. Bishop.

Edmund Moore }
 Testimony

Question— Mr. Moore what do you know about the stone at the southeast corner of Survey No. 2953?

Answer— About 15 years ago, in company with Job. S. Bishop and Henry Painter, we reset the stone at this corner, that had been removed by some person a day or two before; placing it in the same place as the stone that had formerly stood there. It is the same stone that we have dug to to-day.

Ques.— Can you locate the old school house that stood near the corner in 1852?

Ans.— Not to any certainty.

Ques.— What do you know about an elm tree witness to the S.E. corner to John Vail's land?

Ans.— I have always understood that the tree that stood on the stump now remaining on the north side of the road near the corner was the witness tree.

(signed) Edmund Moore

Sworn to and subscribed before me this 5th day of February 1889.

James C. Wondrus
 Surveyor Logan Co., O.

I do hereby certify that the persons making the foregoing depositions were of lawful age and that said testimony was by me reduced to writing and by them signed as therein set forth in testimony of which I have hereunto set my hand this 5th day of February 1889.

James C. Wondrus
 Surveyor of Logan Co. Ohio.

Plat of part of lot No. 4 of the subdivision of Henry Horns

Estate in Survey No. 4478.

Surveyed for Hamilton Brothers and J. B. Sweet, Dec. 31, 1888.

(430)
INDEXED ON MAP

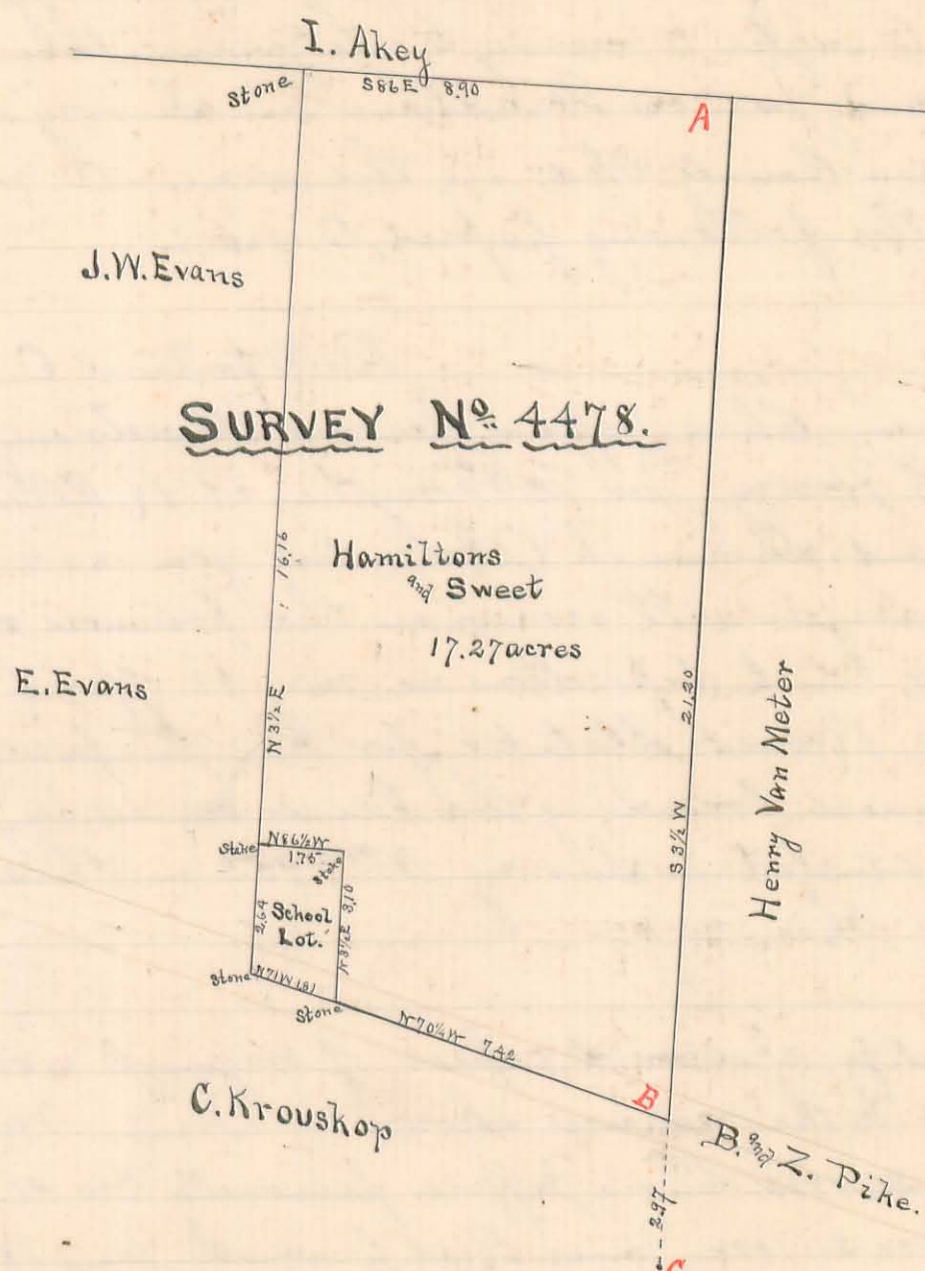

Description of Corners.

A - stake. wit: Black walnut 14" S3 1/2 W 3 links.

B - stone. wit: Apple tree 14" N73E 74 links, sugar tree 3" N24 1/2 W 7 1/2 links and sugar tree 2" S62 1/2 W 54 links.

C - stake wit: stone marked "G. K." N64W 5.7 poles.

For corners to school lot see page 186 of this record.

Surveyed as shown above

Ed. M. Hamilton }
Ed. Johnson } ch. cr.

James C. Hodous
Surveyor of Logan Co., O.

March 18th 1889.

I, James C. Andrews Surveyor of Logan County Ohio, do certify that under the provisions of Sections Nos. 1188 and 1189 of the Revised Statutes of Ohio, and in pursuance of the following notice, I proceeded to make a survey to determine the line between lands of A. R. Elliott and James Windham in Survey No. 9953 and in Rushcreek Township Logan County Ohio, in the manner and guided by the testimony set forth in the following papers, to wit:

Bellefontaine O. December 29. 1888

Irvin Newman, Chris. Jeffers, Jerome Musselman, James Reed, Thomas Johnson, H. C. Hervey, Jas. M. Forsythe, A. R. Elliott, Thomas J. Pandry, Mrs. Crawford and Susannah Alexander you are hereby notified that the County Surveyor will receive on the premises on the 29th day of January 1889, such depositions as may be offered according to Sections Nos. 1188 and 1189 Revised Statutes for the purpose of establishing the line and corners bounding the lands owned by J. W. Windham and A. R. Elliott situated in Survey No. 9953 in Rushcreek Township Logan County Ohio.

I hereby certify, I served copies of original notice of above survey on the persons and in the manner shown: Irvin Newman on S. Newman Agt personally Dec. 31. 1888. Chris. Jeffers, personally Dec. 31. 1888. Jerome Musselman at residence Dec. 31. 1888. James Reed personally Jan. 7. 1889. Thomas Johnson at residence Dec. 31. 1888. H. C. Hervey personally Jan. 1. 1889. Jas. M. Forsythe at residence Jan. 7. 1889. A. R. Elliott, personally Jan. 7. 1889. Thomas J. Pandry personally Dec. 31. 1888. Mrs. Crawford personally Dec. 31. 1888. Susannah Alexander at residence Jan. 2. 1889.

(Signed) James Windham

Surveyed as shown on preceding page in pursuance of the foregoing notice, on account of a deep snow the work was adjourned from the 29th of January 1889 to the 26th of February 1889. The corners E, F, K, L, and M. were established by this survey. E, and F are in a straight line between D and G. E is placed 43.80 chains from C. to agree with the original Vance conveyance q. v. as the entire line C. G. has an surplus there is no reason why C. E. should be short, as see page 185 of this book. L. is placed exactly half way between K. and B. because the original partition of A. B. I. K. divided the lines equally north and south (see Logan County Deed Record Vol. 43 pp. 333 and 513). The stones at E. F. K. L. and M. were planted in the presence of James Windham, Chris. Jeffere, William Webber, Thomas Rambo, Alex. Dobbins and others; A. R. Elliott was present at the planting of E. and K. and James M. Forsyth was present at the planting of E. F. and L.

To the correctness of said Survey, Plat and notes I do hereby certify
 James C. Wondus
 Surveyor of Logan County Ohio.

State of Ohio }
 Logan County } s.s.

Personally appeared before me James C. Wondus Surveyor of said County J. M. Forsyth, A. R. Elliott, and J. R. Reed, while making a survey under the statute for the perpetuation of testimony; being first sworn to testify the truth the whole truth and nothing but the truth touching the existence and location of corners to lands in Survey No. 9953 depositions as saith;

James M. Forsyth's }
 Testimony }

Question. Mr. Forsyth what do you know about the stone now in the ground at the N.E. corner of your 118 acre tract in Survey No. 9953?

Answer. It was placed where it now is, when the 44.75 acres now owned by A. R. Elliott was surveyed at the time Hugh Hervey sold said land to Robert Forsyth.

Ques. Have you always considered it your corner?

Ans. Yes.

Ques. What do you know regarding the trees marked as line trees on your east line?

Ans. My Father told me that when the land was surveyed to him that he followed the surveyor and marked the trees near the line for line trees some of which were not exactly on the line, as then surveyed.

(signed) J. M. Forsyth

A. R. Elliott's }
 Testimony }

Question Mr. Elliott what do you know regarding the stone at the S.E. corner of your 44.75 acre tract in Survey No. 9953?

Answer I have known that stone as the corner since about 1857.

(signed) A. R. Elliott.

J. R. Reed's }
 Testimony }

question. Mr. Reed what do you know about the stone at the S.W. corner to James
 K. Windham's land and in Jas. M. Forsythe's east line?

answer. The stone was there in 1852 and I have always understood it to
 be the corner stone.

(signed) J. R. Reed.

Sworn to and subscribed before me this 27th day of February 1889.

James C. Andrews

Surveyor of Logan County Ohio.

I do hereby certify that the persons making the foregoing depositions
 were of lawful age and that said testimony was by me reduced to writing
 and by them signed as therein set forth.

In testimony of which I have hereunto set my hand this 27th
 day of February 1889.

James C. Andrews

Surveyor of Logan County Ohio.

Surveyed for John W. Easton.
Jefferson Township. Feb. 12nd and March 13. 1889.

492
INDEXED ON MAP
See Drawer R
866

Robert McLaughlin

Joel Easton

John W. Easton

SURVEY 3439.

George Baker
137.09 acres.

SURVEY 3139.

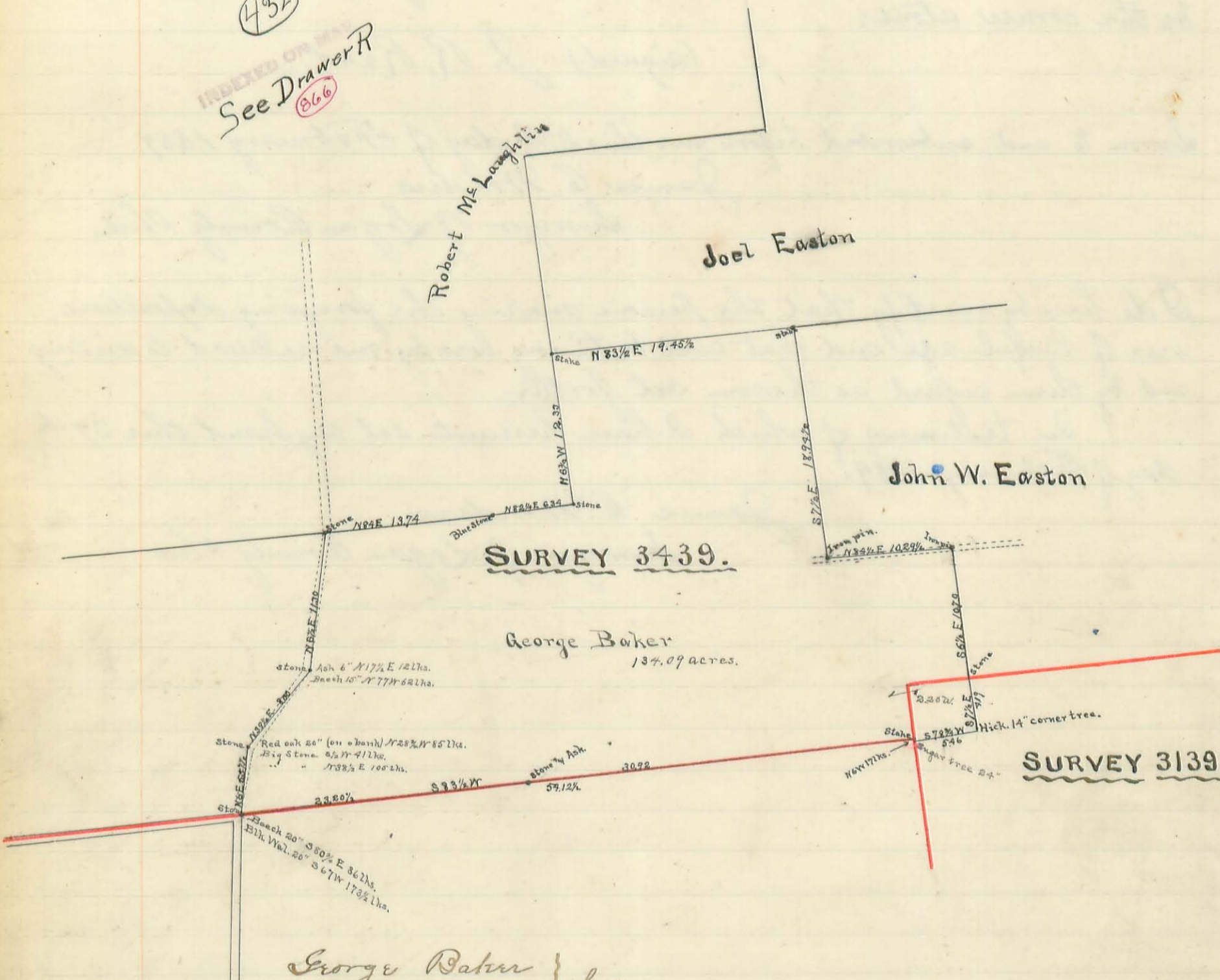

George Baker } ch. or.
Andy Kelly }

Jas. C. Wondrus
 Surveyor Logan Co. Ohio

433

Plat of North half of section No. 14 T4 R8
Survey by request of John Wright May 23rd 1889.
by M. H. McConick.

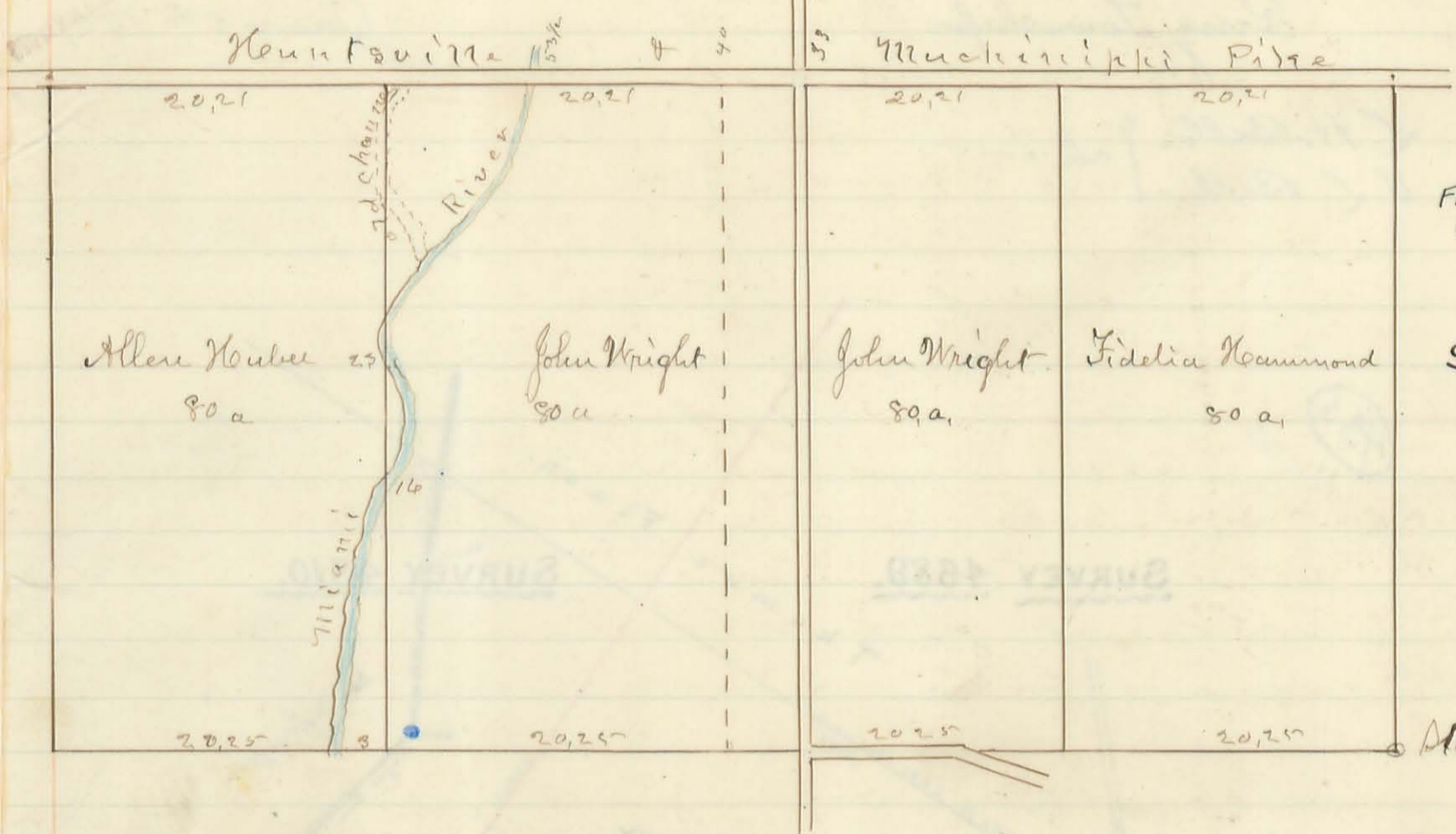

Field Notes
Book 264
Page 9

See Drawer
R

Surveyed by order of Sheriff of Logan County O. part of estate of
Horace S. Brooks. (decd) May 15th 1889.

434

INDEXED ON MAP

A. L. Jeffris } ch. or.
Chas. Griffin }
S. J. Horner subr.

Field Notes Book 264
Page 14

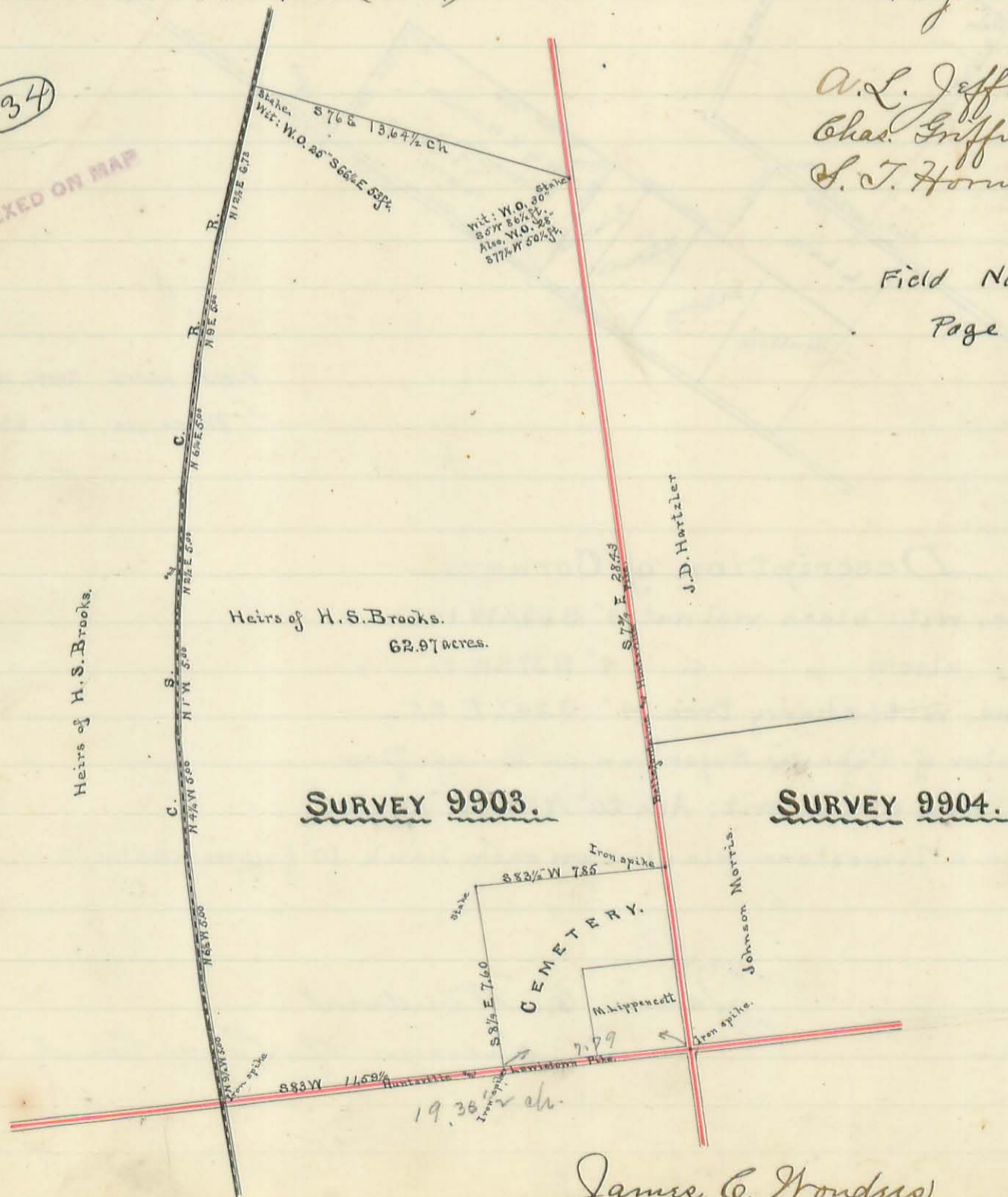

1159 1/2
779
19,38 1/2

James C. Wondrus
Surveyor Logan Co O.

Surveyed for Robert W. Green

Perry Township.

June 5th 1889

L. H. Bell } ch. cr.
U. L. Bell }

(435)

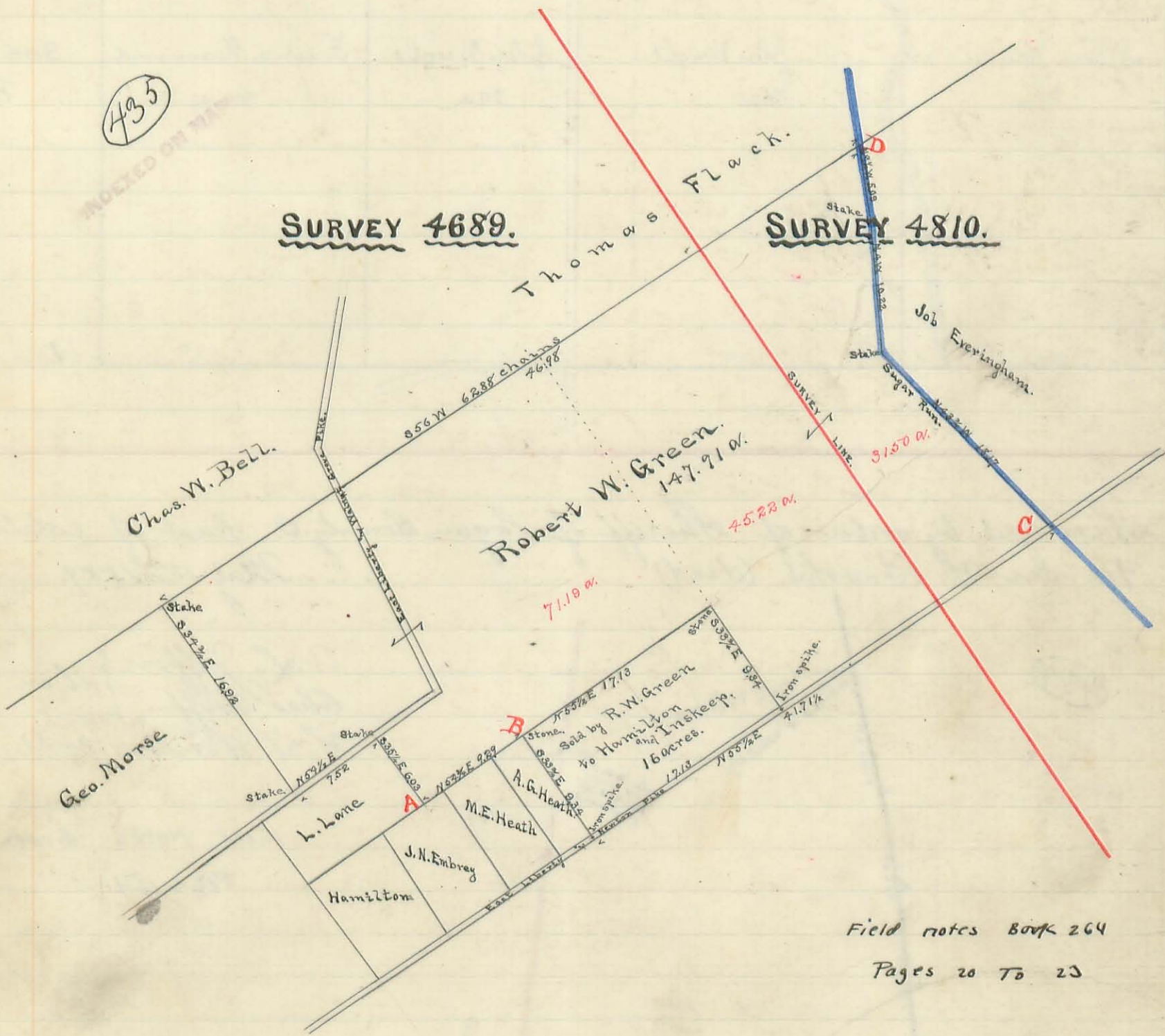

Field notes Book 264
Pages 20 To 23

Description of Corners-

- A - Stone, wit: black walnut 3" S 65 1/2 W 147 ks.
also " " " 4" N 37 3/4 W 81 .. .
- B - Stone, wit: cherry tree 4" S 24 1/4 E 25 ..
- C - Center of Pike and Sugar Run on Bridge floor.
- D - Stake in ditch wit: Ash 20" N 34 3/4 E 18 2 ks.
also a limestone planted on each bank 10' from stake.

James C. Wondrus
Surveyor of Logan County O.

Surveyed for Smith Brothers

April 3-9-26-Dec. 23, 1889 & Jan 3, 1890.

Will Smith }
Vernon Smith } ch. cr.

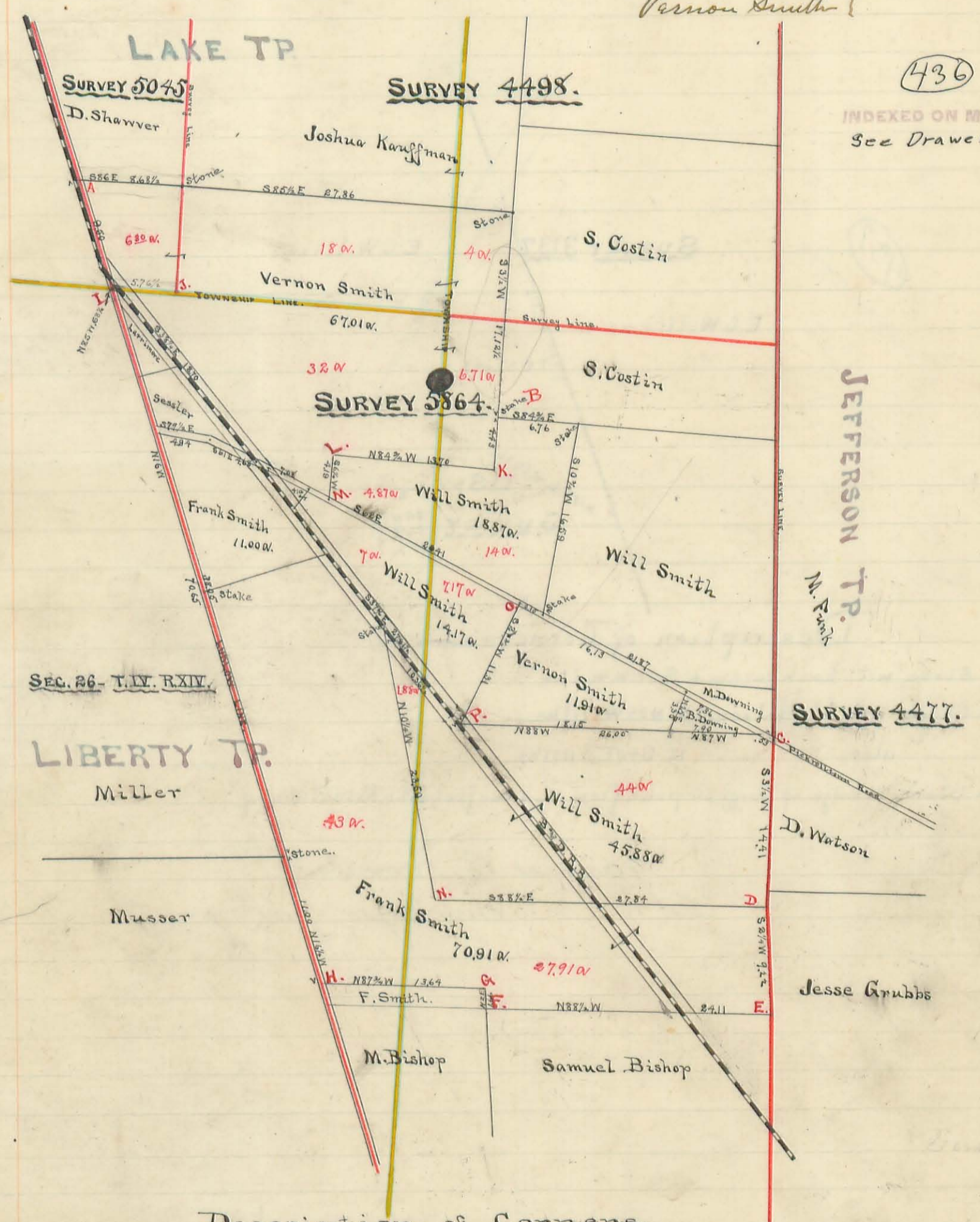

(436)

INDEXED ON MAP
See Drawer R

JEFFERSON
TP.
W. F. Smith

SEC. 26 - T. IV. R. XIV.

LIBERTY TP.
Miller

SURVEY 4477.

Description of Corners.

- A. Stake in Ludlow Road wit: Wnl. tree S86E 314 ch.
- B. Stake - (old) wit: W.O. ^{20"}stump N24E 262ks.
- C. Stake - wit: Burr O. 36" N33 1/2 W 262ks.
- D. stake. wit: Blk. O. 8" N75 1/2 W 382ks, also Hick. 18" S41W 422ks -
- E. Stake - wit: W.O. 10" N54W 272ks - also Ash 22" (with a big "T" marked on side next to stake) 572ks - N29 1/2 W
- F. Stake - wit: Burr O. 30" S87 1/2 E 1061ks.
- G. stake - wit: Elm stump S77E 72ks.
- H. Stake - wit: Hick. 18" N68 1/2 E 222ks, W.O. 20" S66 1/2 E 237ks, also W.O. 20" N10E 562ks.
- I. Stake - S.W. Cor. 5045 - wit: W.O. 40" N28 1/2 W 107 1/2 ks.
- J. Stake between W.O. & R.O. stumps, S.E. Cor. 5045.
- K. stone - wit: W.O. 23" S5 1/2 W. 320 1/2 ks.
- L - stake - wit: Sugar 18" S29 1/2 E 1482ks.
- M. Stone - wit: Elm 30" N81 1/2 W 812ks.
- N - stake - wit: Red O. 20" N3 1/2 E 1162ks.
- O. Stone - wit: Hick. 12" S13E 572ks, also W.O. 30" S71 1/2 W 92 1/2 ks.
- P. stake in R.R. wit: Blk. O. 21" N48 1/2 E 942ks. also Blk. O. 18" N26 1/2 E 1012ks -

Survey Notes
Book 264
Pages 1 to 8

James C. Wondrus
Surveyor of Logan County Ohio

The original of this page is blank or missing.

Survey of Marl Land for the Buckeye Portland Cement Co

Nov. 24 - Dec. 5, 1888

Book 264 Page 497 to 55
Note Dates are not the same.

INDEXED ON MAP

See map. Drawer K.
summary (1001)

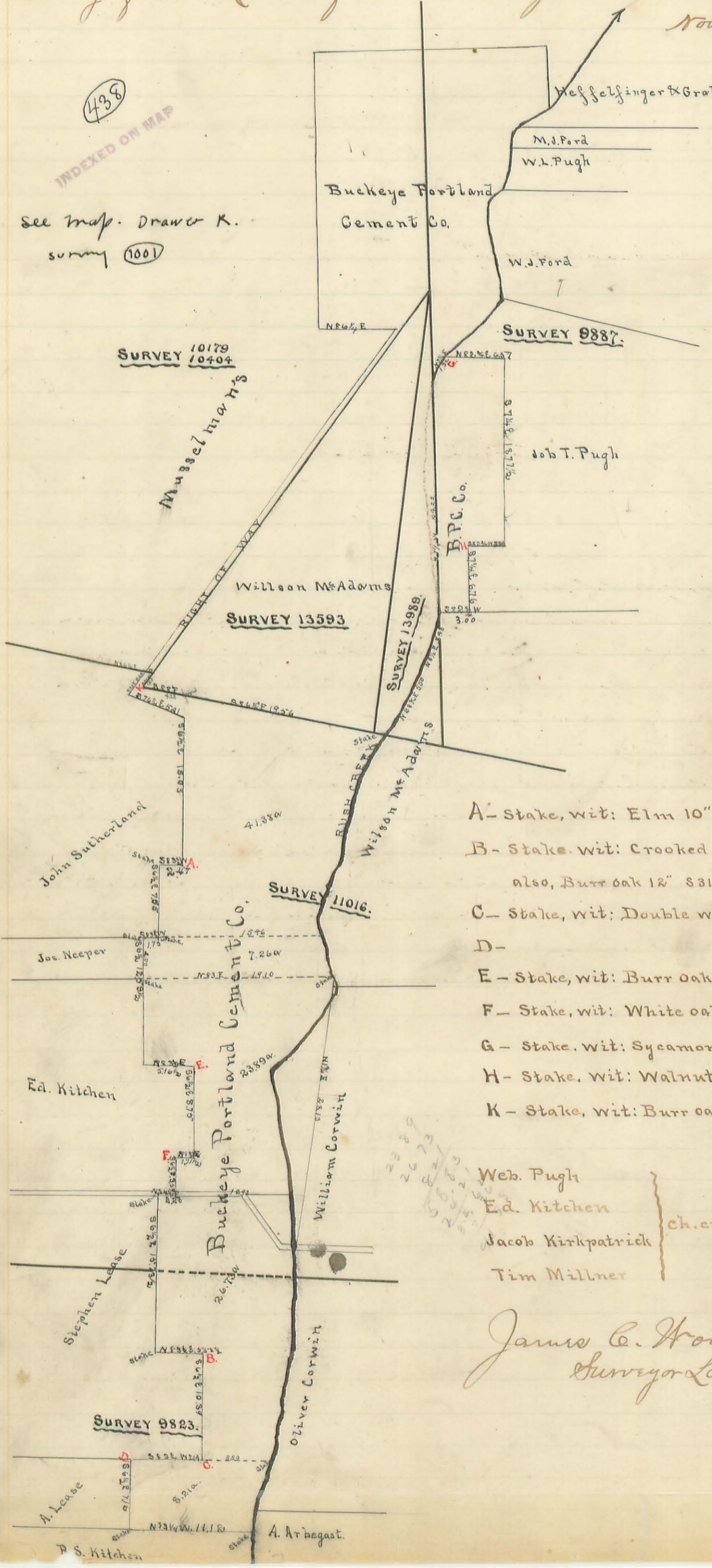

- A - Stake, wit: Elm 10" N33½ E 93½ lks.
- B - Stake, wit: Crooked maple 16" N44 E 83 lks.
also, Burr oak 12" S31 E 111 lks.
- C - Stake, wit: Double water elm 18" N82W 39 lks.
- D -
- E - Stake, wit: Burr oak 24" S38½ E 259½ lks.
- F - Stake, wit: White oak 4" N88½ W 84 lks.
- G - Stake, wit: Sycamore 6" N12 E 15 lks.
- H - Stake, wit: Walnut 8" N82¾ E 26 lks.
- K - Stake, wit: Burr oak N30 E 79 lks.

Web. Pugh
Ed. Kitchen
Jacob Kirkpatrick
Tim Millner

ch. ex

James C. Wondrus
Surveyor Logan County Ohio

Survey of North line of Survey No. 9937.
 Surveyed for Daniel Terrel, Dec. 27-28-1889-

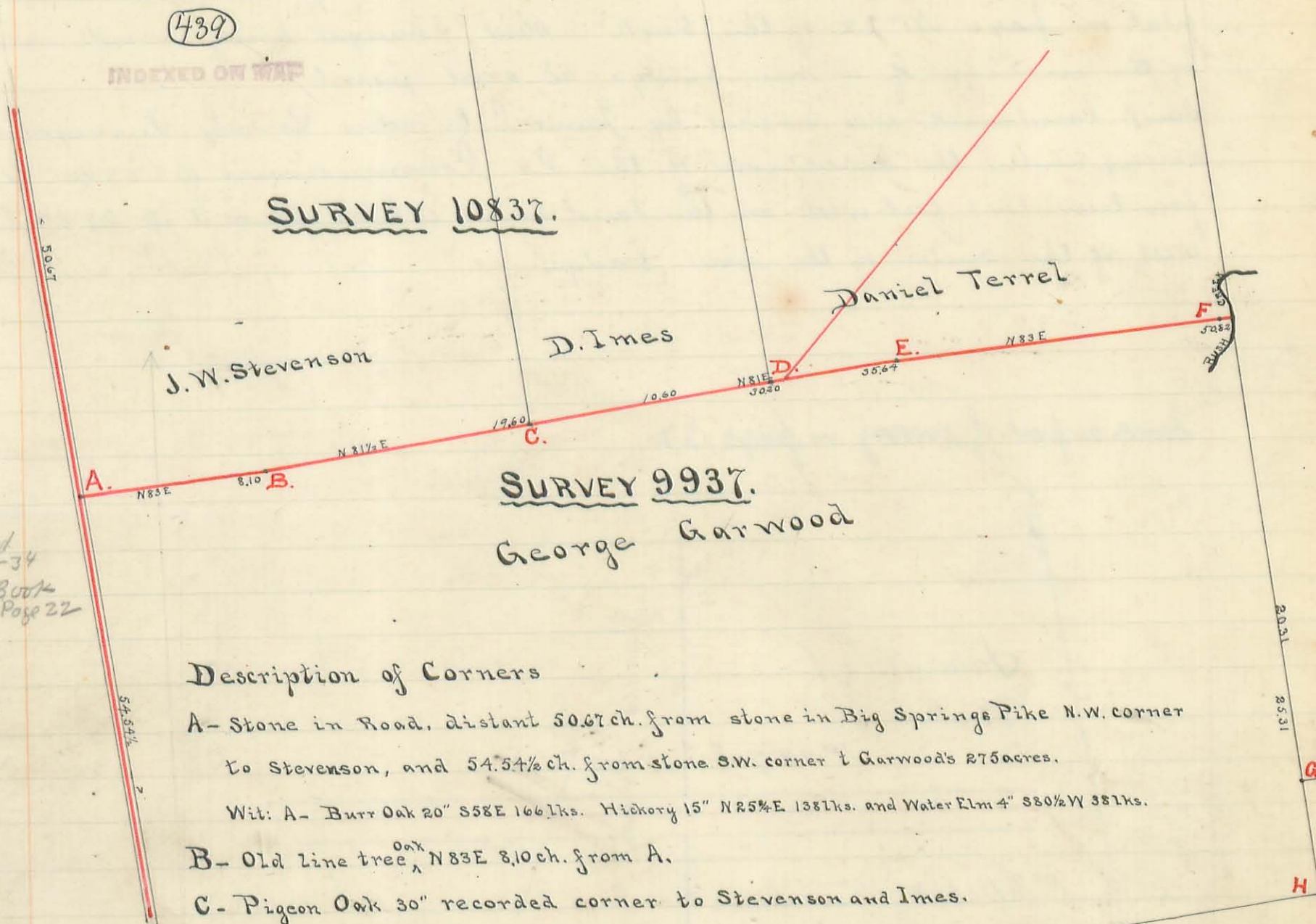

Description of Corners

- A- Stone in Road, distant 50.67 ch. from stone in Big Springs Pike N.W. corner to Stevenson, and 54.54 1/2 ch. from stone S.W. corner to Garwood's 275 acres.
 Wit: A- Burr Oak 20" S58E 166 lks. Hickory 15" N25 1/2 E 138 lks. and Water Elm 4" S80 1/2 W 35 lks.
- B- Old line tree ^{Oak} N83E 8.10 ch. from A.
- C- Pigeon Oak 30" recorded corner to Stevenson and Imes.
- D- Stone, wit: Mulberry 8" S25 1/2 W 32 1/2 lks. and Buckeye 20" N83E 37 lks.
- E- Stone- old corner stone to Wilklow tract, wit: Water Beech 6" N15 1/2 E 13 lks.
 Beech 18" S75 1/4 W 10 1/2 lks; Sycamore 36" S13 1/2 E 8 1/2 lks. (Old marked witness trees.)
- F- Stone set at 50.32 ch. from A. and 50 lks. from center of Rushcreek. wit: Black walnut 2" S8 1/2 E 4 1/2 lks. and Lynn 10" N22 1/2 W 17 1/2 lks.
- G- Burr Oak stump old corner tree.
- H- Stake between 2 elms. old corner to Garwood.

James C. Hodges
 Surveyor of Logan County O.

Field Notes Book 264 Pages 29 To 34

County Surveyors Office Logan County O Oct 28th 1890

Plat of a portion of Virginia Mil Survey N^o 9975 showing the removal of a certain landmark indicated by the letter L on the plat on page N^o 22 of this book said change being made necessary by the erection of a new bridge at said point. Said landmark was moved by James C Wonders County Surveyor L.C.C. acting under the direction of the Co Commissioners of Logan Co O. fourteen (14) feet west on the land line which placed it 21 ft 8 in west of the center of the new bridge.

Same as part of survey on page 22

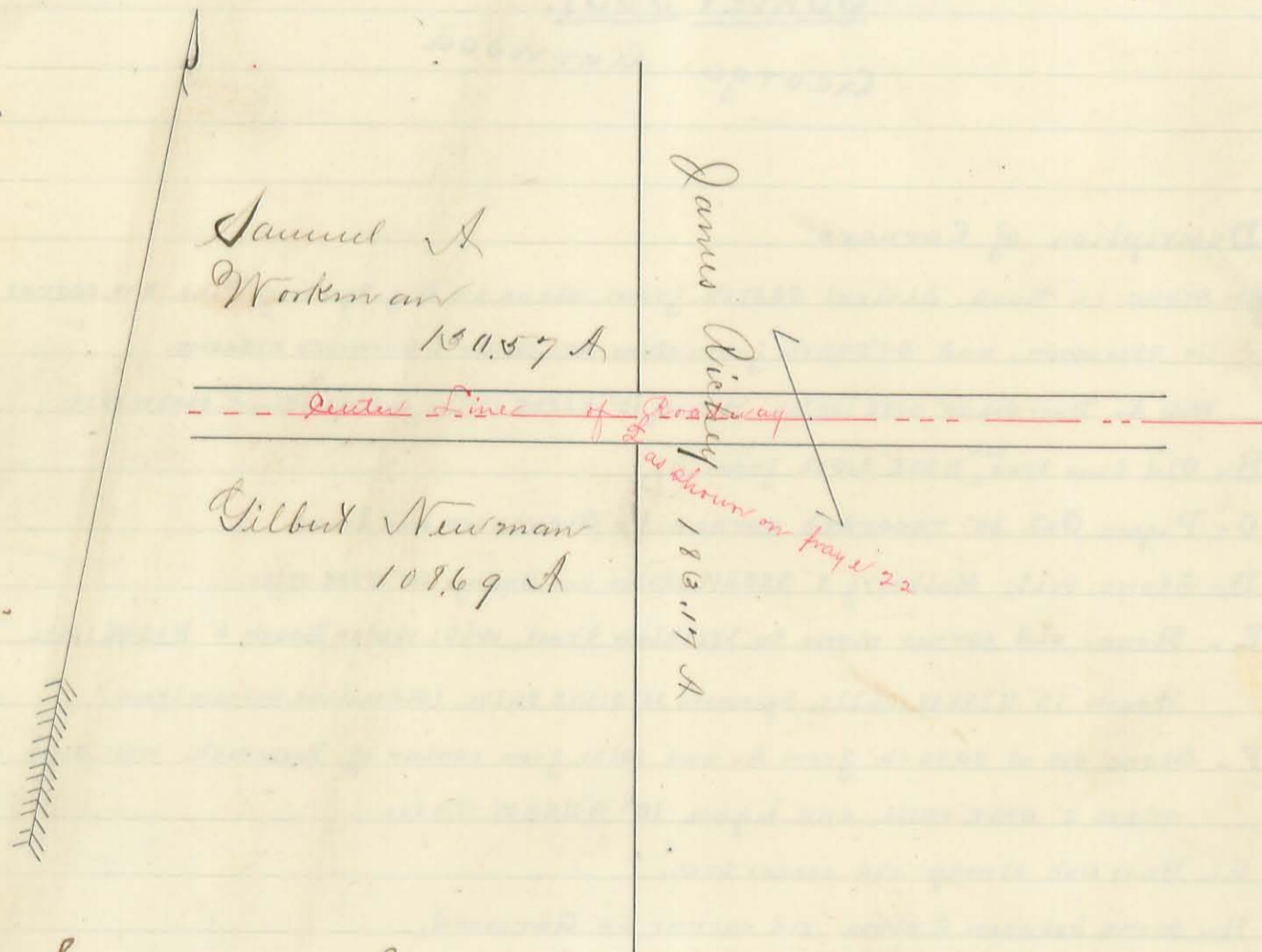

Surveyed as shown above Oct. 21. 1890

James C. Wonders
County Surveyor Logan Co. O.

Plat of Couples Addition to Lake View
Part of Sec. 34. T. 6. R. 8. Stokes Township

440

INDEXED ON MAP

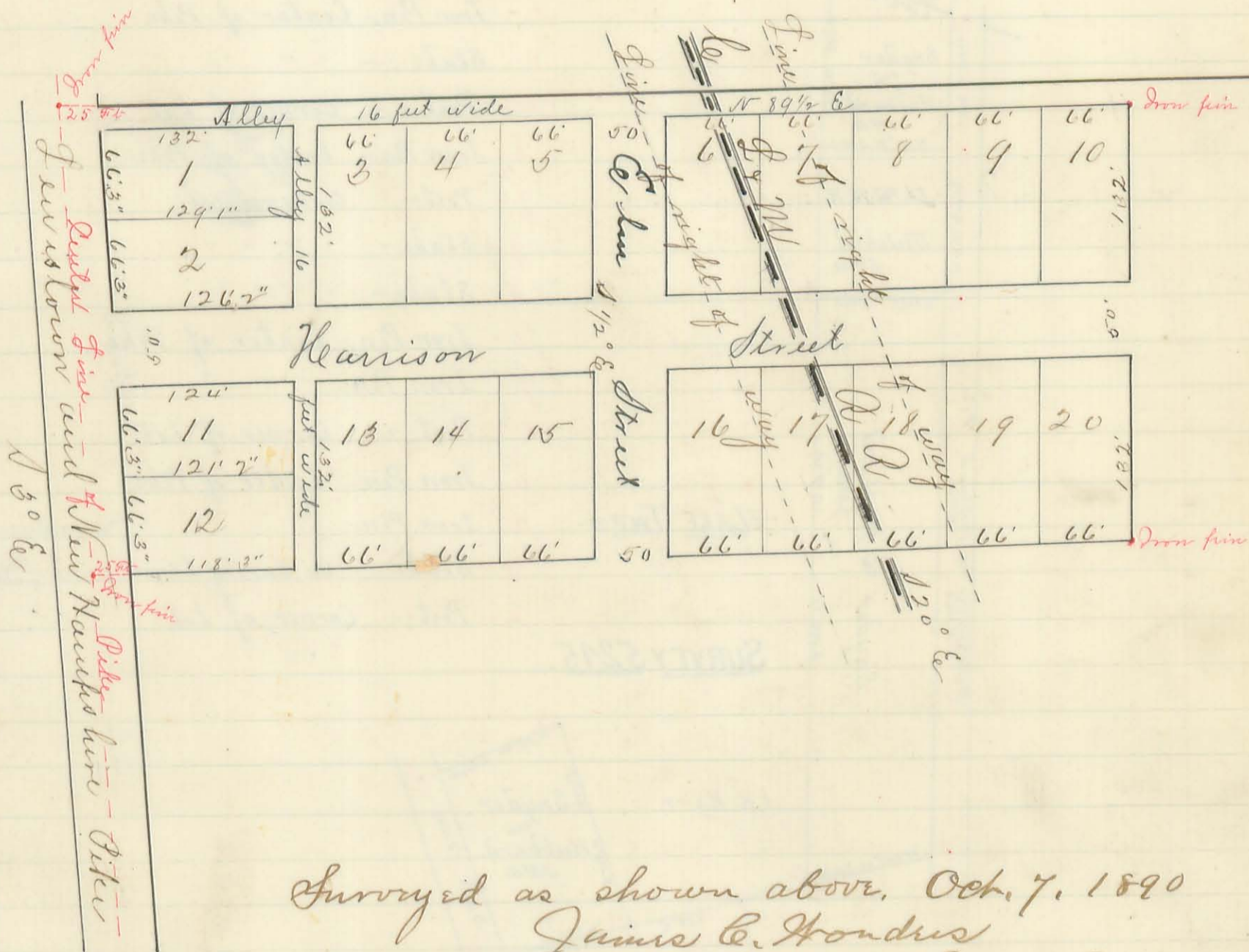

Surveyed as shown above, Oct. 7, 1890
James C. Hondus
Surveyor Logan Co. O.

Dec 10th '90.

Survey of Lots for W. J. E. Snyder, E. O. Hubbard and S. R. Thompson, bought of J. K. Kerr, and located in Lake Township, Logan Co. Ohio.

441
INDEXED ON MAP

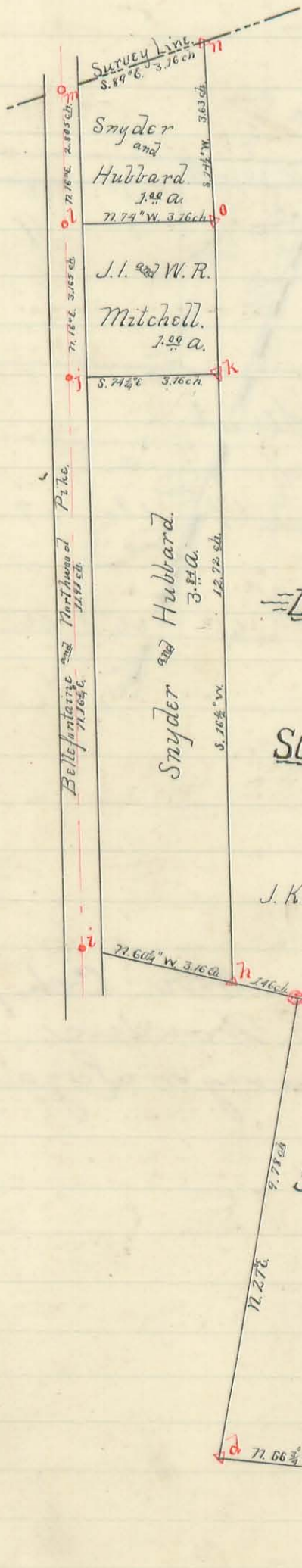

- a. - Stone: Old NE Corner to J. T. Richerson.
- b. - Iron Pin: Center of Pike.
- c. - Stake; - " " " "
- d. - Post; - Corner of Lot.
- e. - Iron Pin: Center of Pike.
- f. - Post: - Corner of Lot.
- g. - Stake; - " " " "
- h. - Stake; - " " " "
- i. - Iron Pin: Center of Pike.
- j. - Iron Pin: " " " "
- k. - Post; - Corner of Lot.
- l. - Iron Pin: Center of Pike.
- m. - Iron Pin: " " " " and on Survey Line.
- n. - Stake; - On Survey Line & Line of Kerr.
- o. - Post; - Corner of Lot.

J. C. Wonders, County Surveyor.
By Fred W. Brown.

120 lines 150 words

MAP OF
 LAKE VIEW
 SHOWING LIMITS OF PROPOSED
 CORPORATION
 J.C. Wonders, Eng. & S.D. Del.

449

INDEXED ON MAP

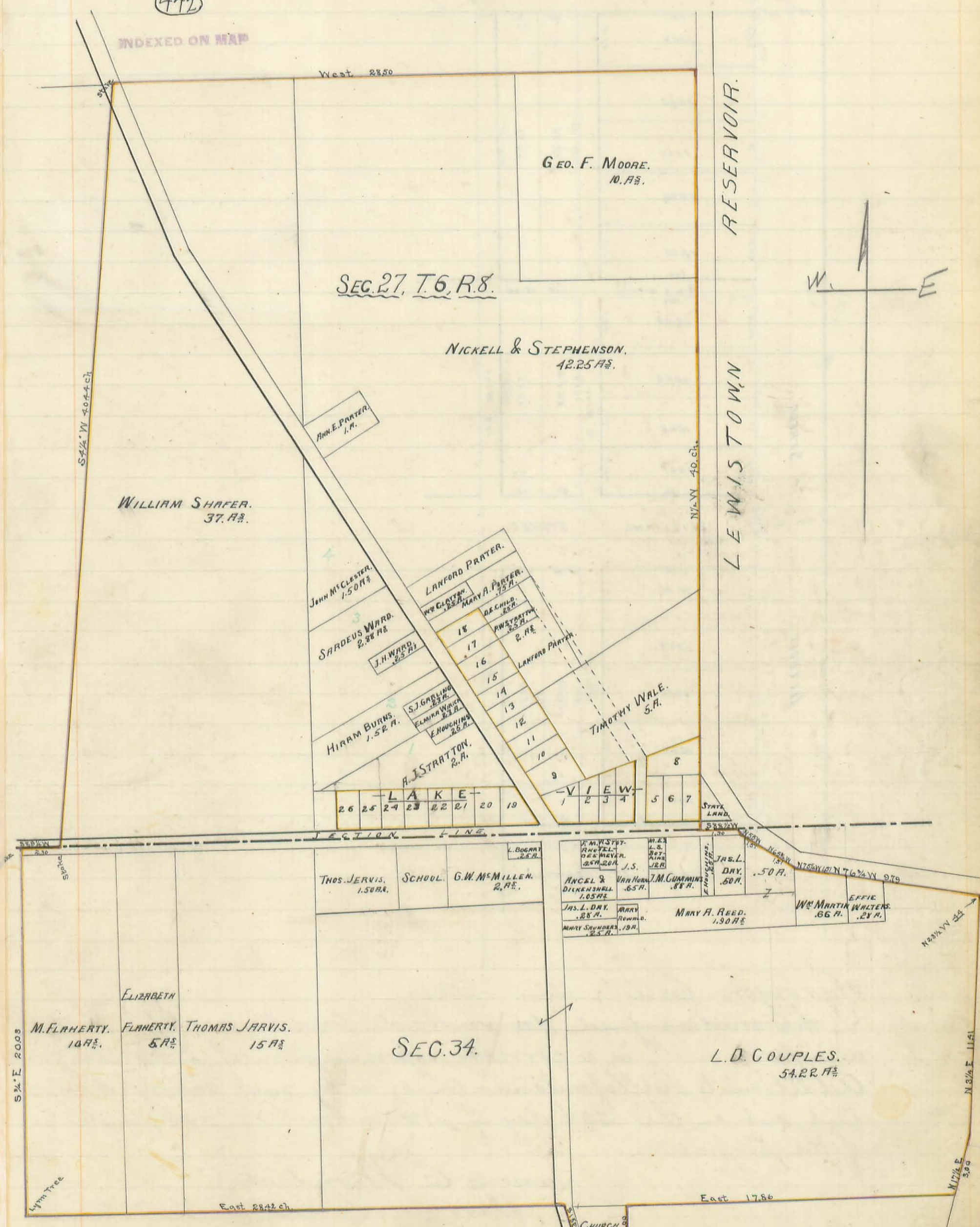

Surveyed as shown above Oct 29 & Nov 11, 1890.
 Jas. C. Wonders Surveyor L.C.O.

5th line 50 rods

MAP of "POWELLS 4TH ADDITION" TO BELLEFONTAINE, O.

(1449)

INDEXED ON MAP

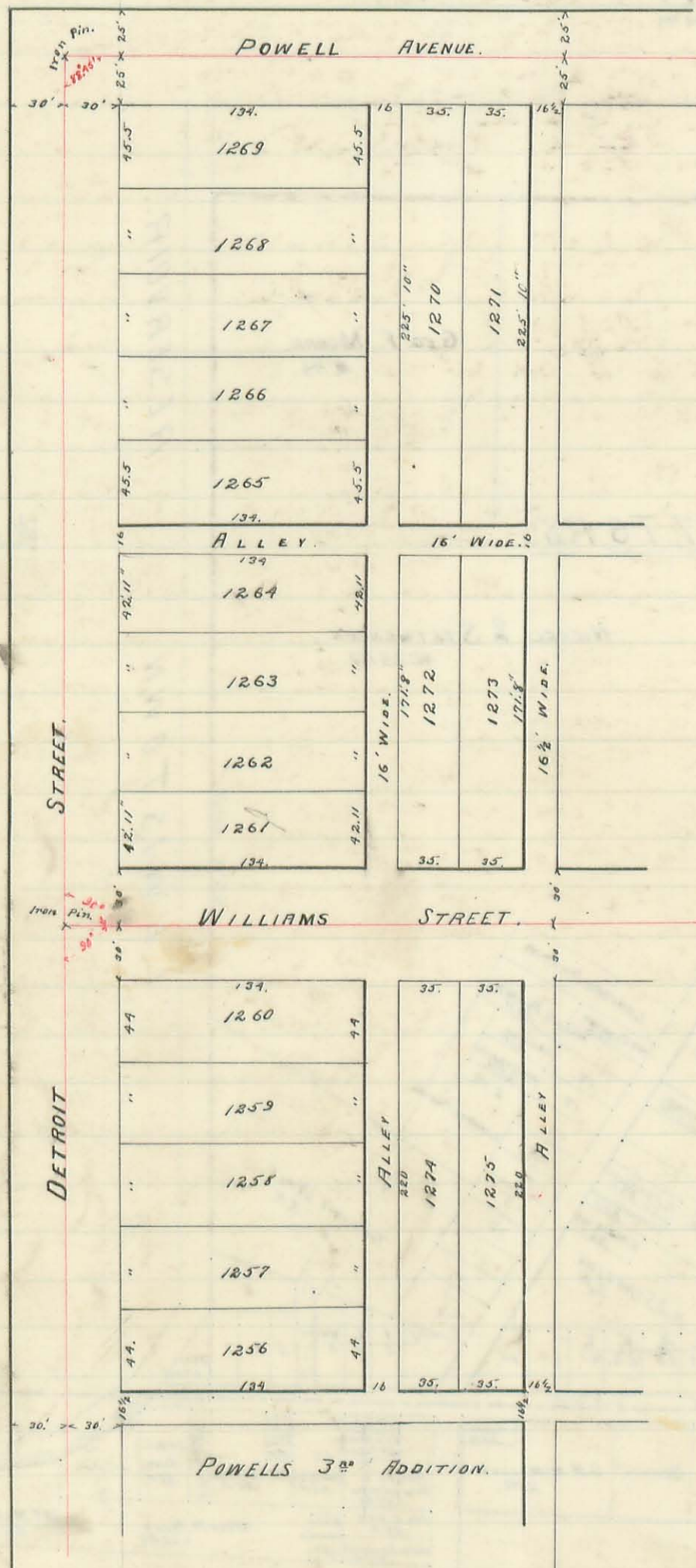

Surveyors Certificate
 I, the undersigned surveyor do hereby certify that the annexed plat is a correct representation of Powells fourth Addition to Bellefontaine Ohio, as by me surveyed and laid out on the 22^d day of November 1890, at instance of the proprietor
 James C. Wondra
 Surveyor Logan County Ohio

MAP OF McCUNE, CONWAY & GIBBONS ADDITION TO BELLEFONTAINE, O.

444

INDEXED ON MAP

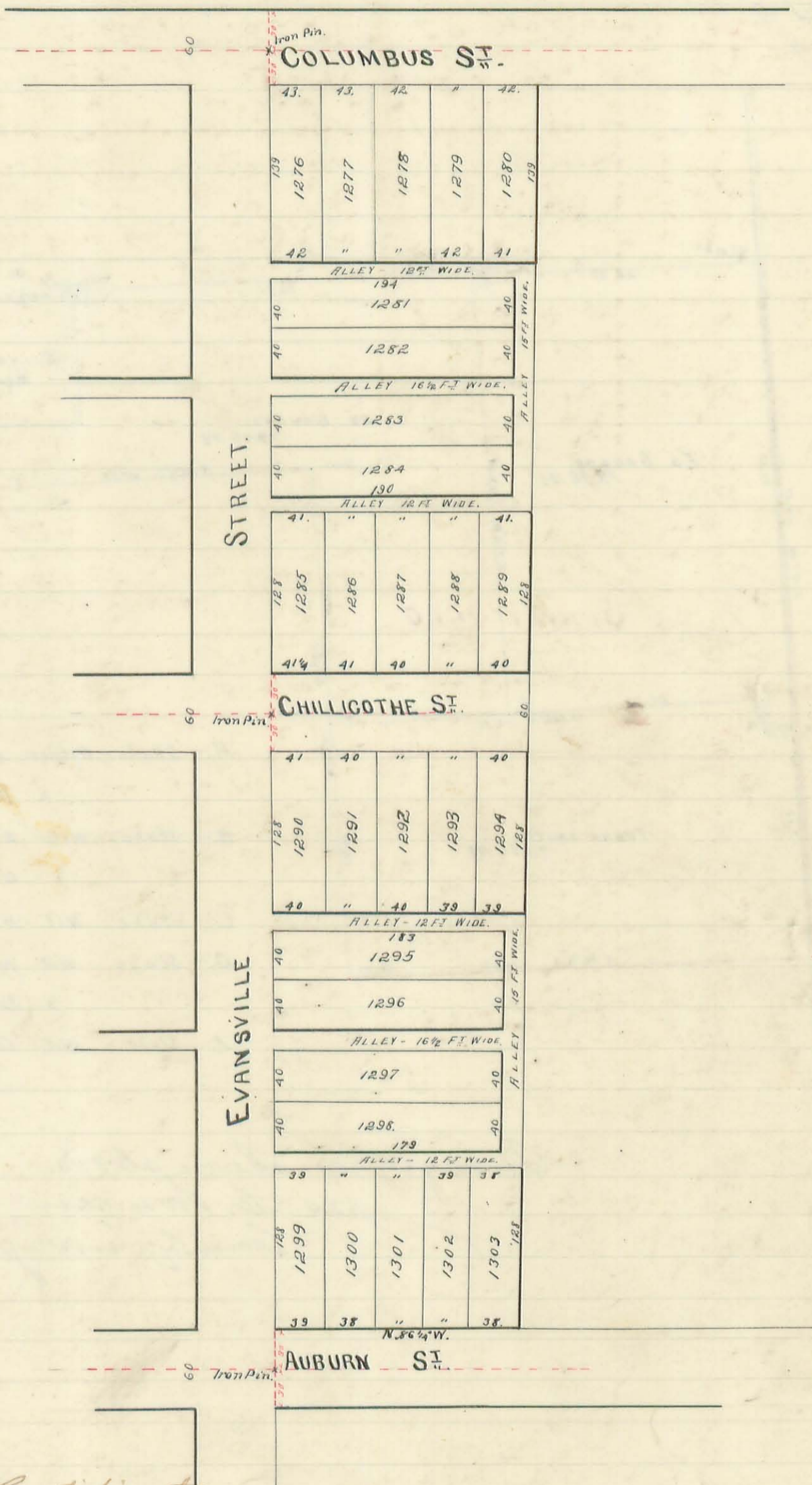

Surveyors Certificate
 I, the undersigned surveyor do hereby certify that the annexed plat is a correct representation of McCune, Conway and Gibbons' Addition to Bellefontaine Ohio as by me surveyed and laid out on January 19-29, 1891 at instance of the proprietor
 James C. Henders
 Surveyor Logan County Ohio