

Surveyed for Daniel and Lewis Huber, being the north part of the middle line of Section 27- T. 3. R. 14. Harrison Tp. Surveyed, May 19, 1905.

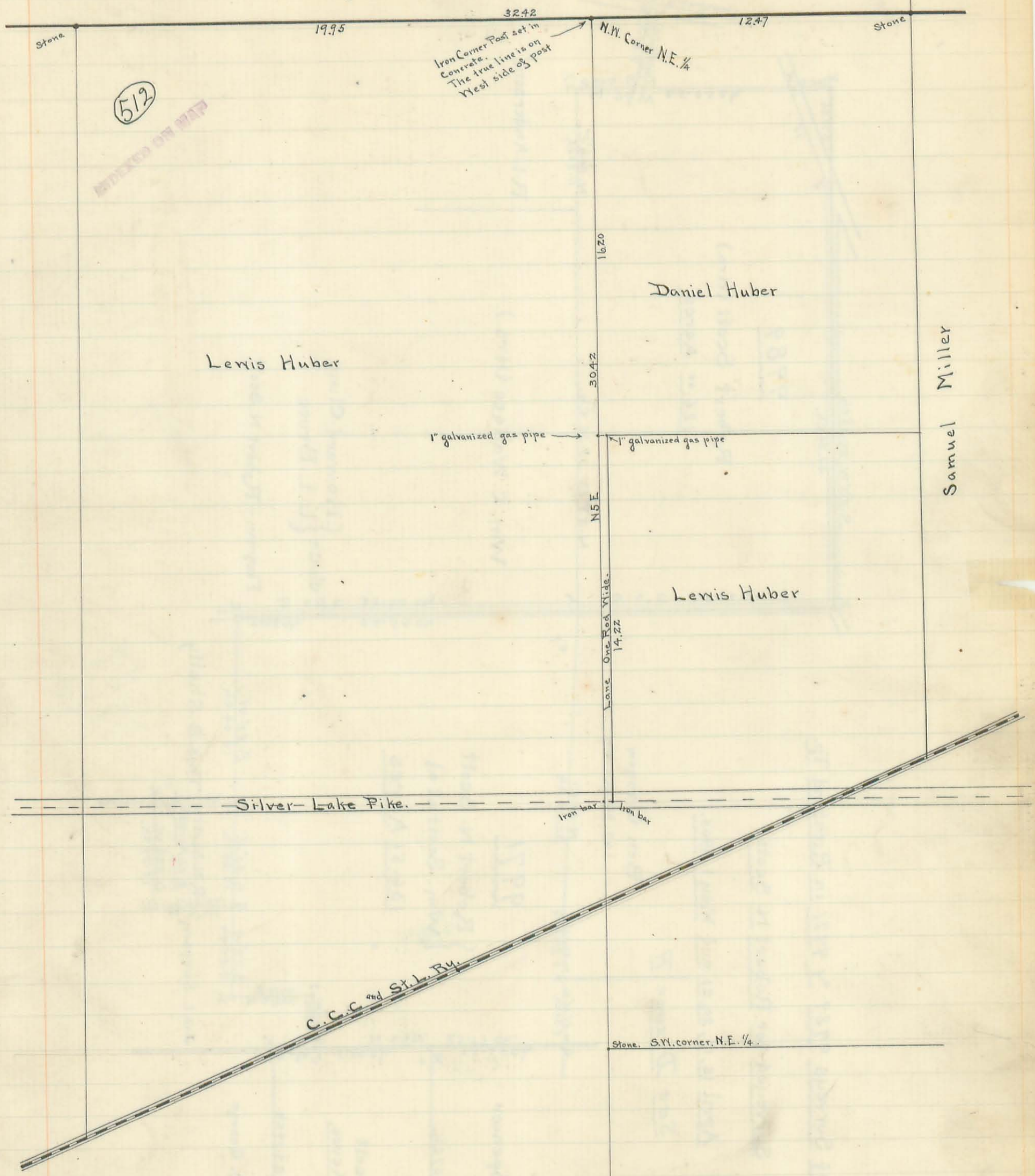

I hereby certify the above plat to be correct

Geo. E. Wondrus
Co. Surveyor

Survey of part of East half
of Section No. 16, T. 7, R. 8,
Bloomfield Township.
Surveyed for John Duckworth
March 31, 1905.

Jackson Center Pike Sec. Cor.
Stone

514

John Duckworth } ch. cr.
Presley Wright }

(See Book 502 Pages 26-27-28 for 1903 Survey)

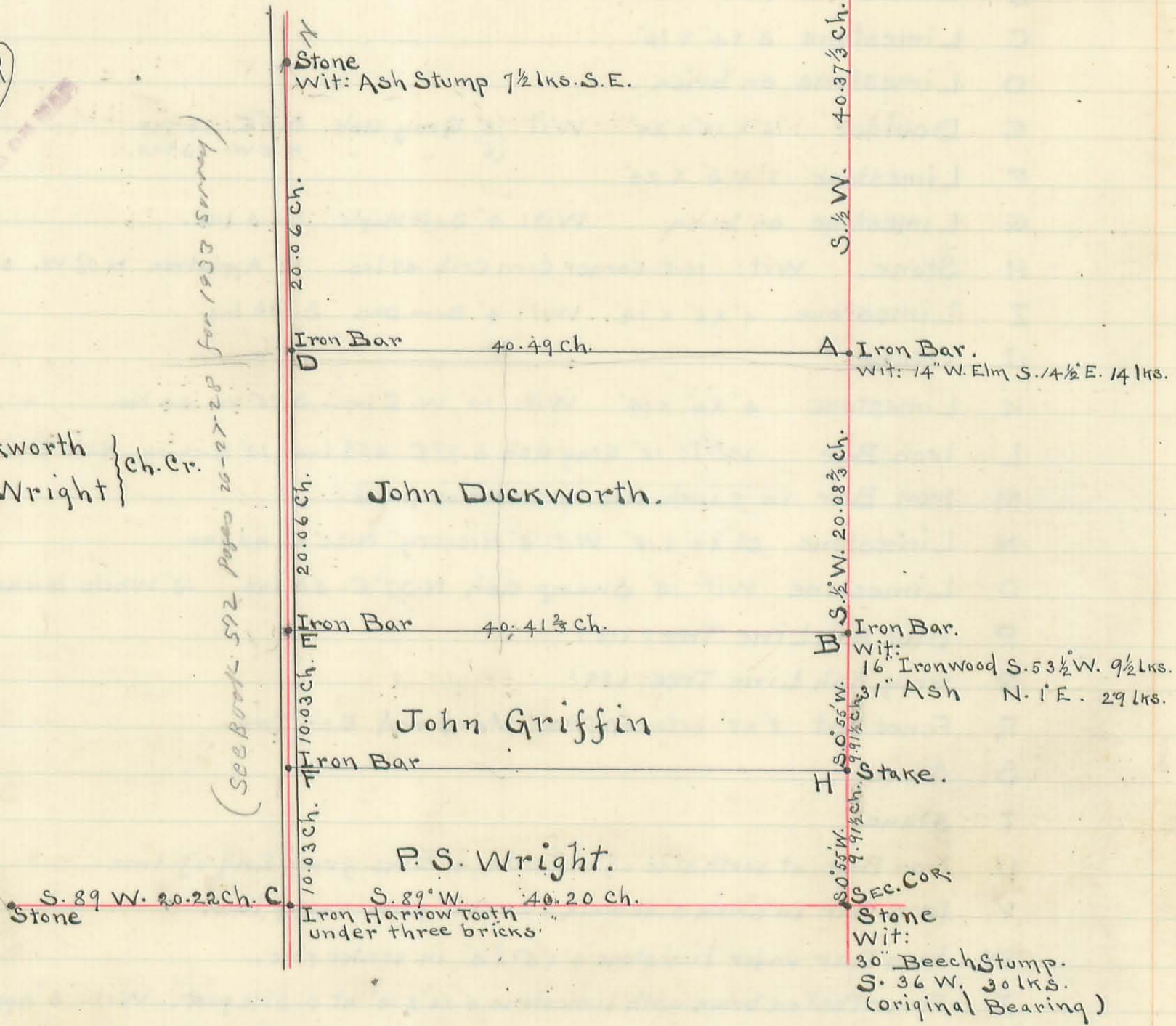

Monuments A, B, C, D, E, F and H were set by me.

Chas. M. Richey,
Deputy County Surveyor.

123

Survey of N.W. Qr. Sec. 34^{9th} S.W. Qr. Sec. 35, T. 3. R. 14
Washington Township.

Surveyed for Sam'l. Kaylor Jan. 18^{9th} Apr. 26, 1906.

516

INDEXED ON MAP

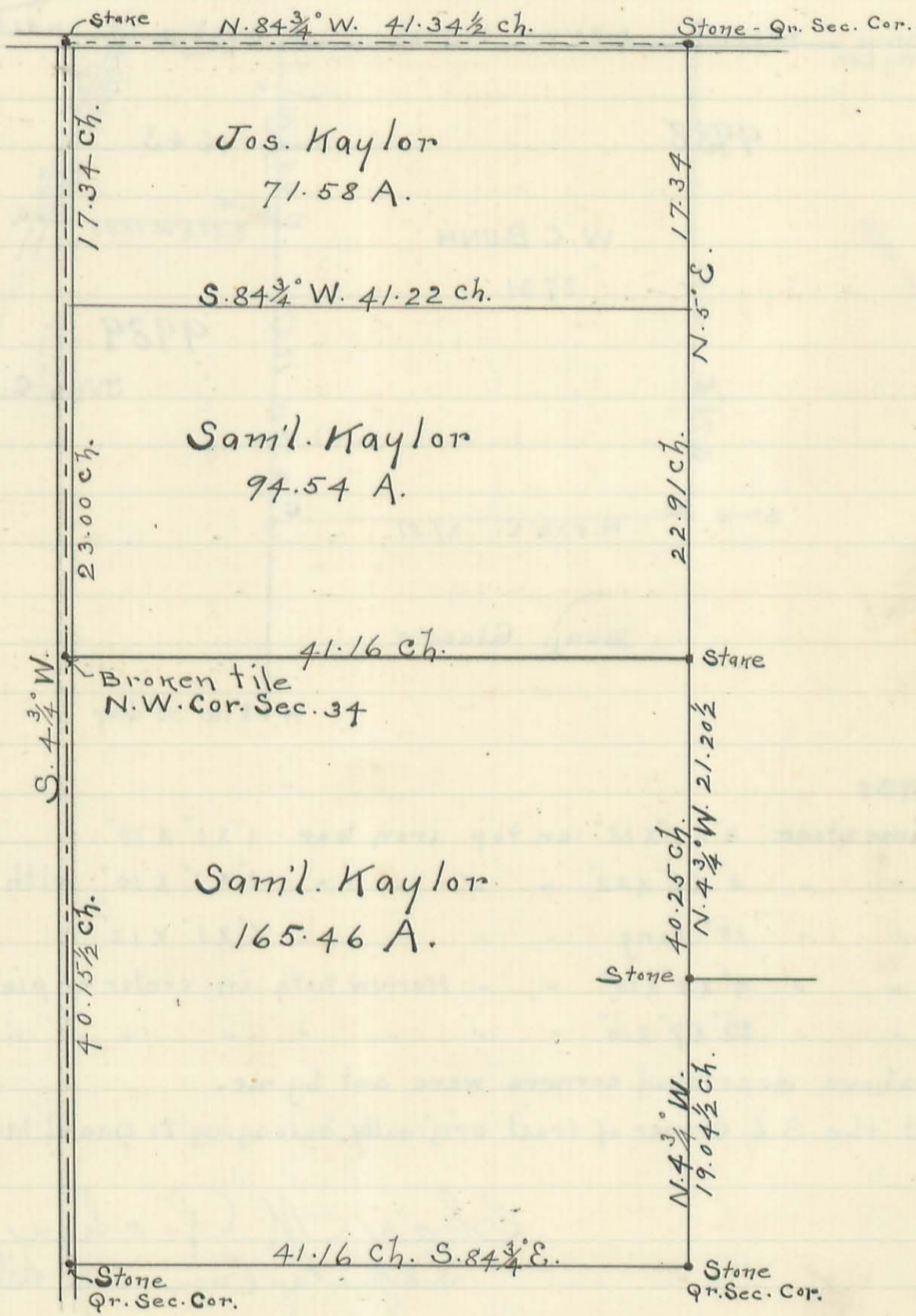

Survey of Benshoff Land in Belle Center in Survey 9989.

Surveyed for Wm. Manahan - Administrator, September 19, 1906.

517

INDEXED ON MAP

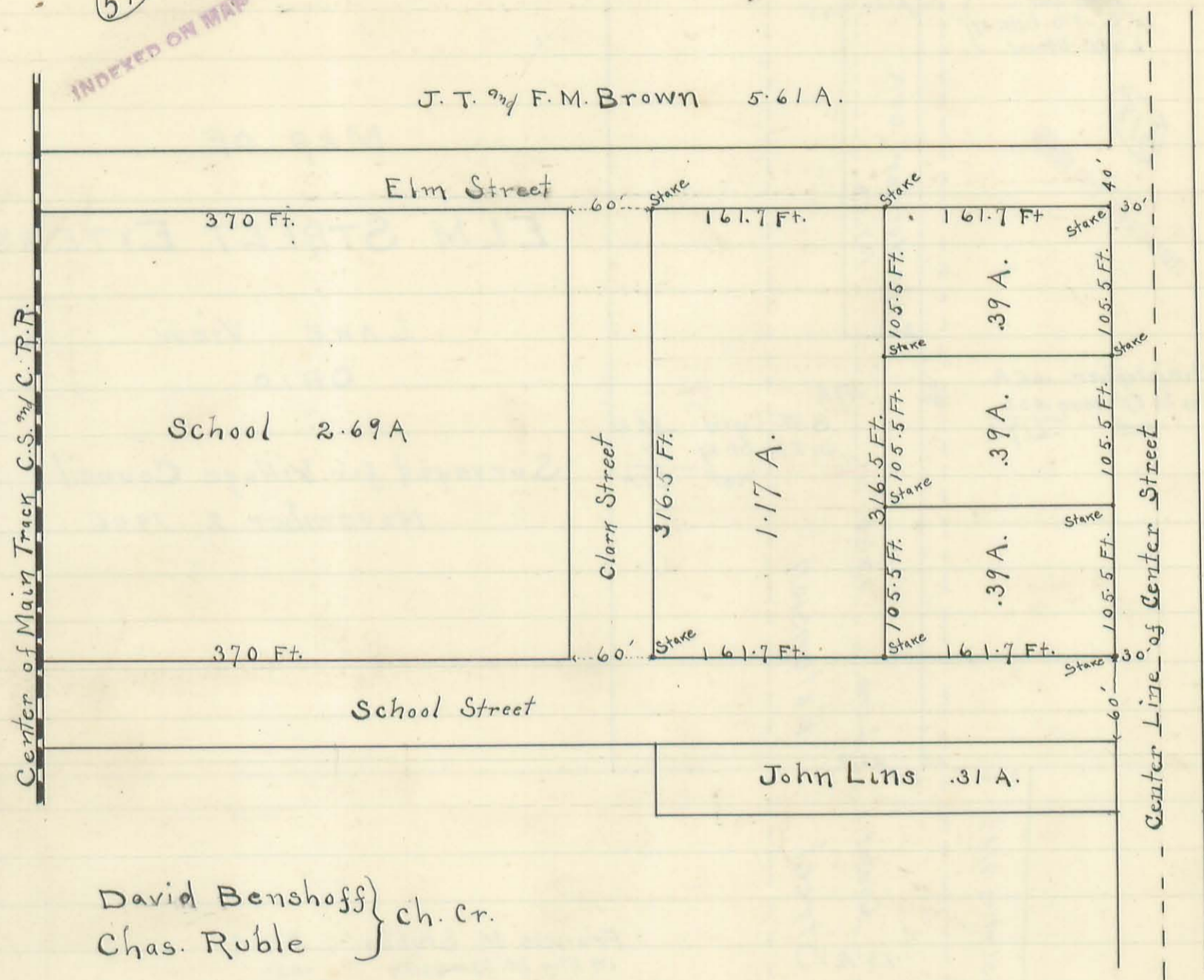

David Benshoff } ch. cr.
Chas. Ruble }

H.S. Darby
Deputy County Surveyor

LAKE STREET

Iron bar -
12" S. of S. line of
Lake Street.

518

INDEXED ON MAP

H. Horner .05 A.
101.56'

C.H. Christopher .65 A.
In Elm St. Extension .33
Net .617 A

S.W. Lyon .38 A.
In Elm St. Ex. .17
Net .21 A

MAP OF
ELM STREET EXTENSION

LAKE View
OHIO

Surveyed for Village Council
November 2, 1906

Line 121.4'
Extension

F. M. Stubbs (pt. of .97 A)

.15 A

Center
129.3'
Elm Street

Francis M. Stubbs .97 A.
In Elm St. Extension .15
Net .82 A.

Elm Street 50 feet wide

Couples Addition

Harrison

Avenue

Stone

519

INDEXED ON MAP

Jas. H. Fry 80 a.

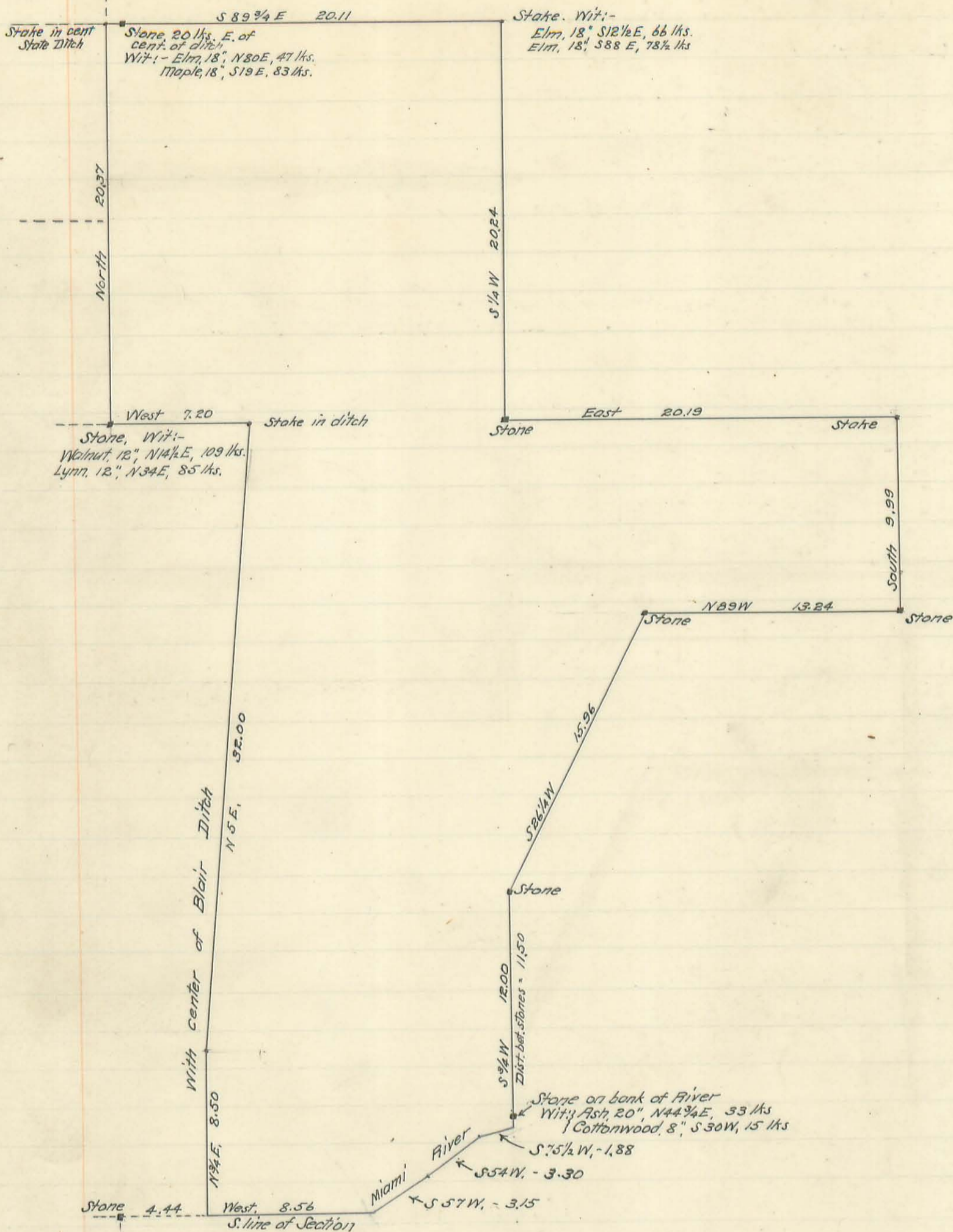

The original of this page is blank or missing.

Huggins

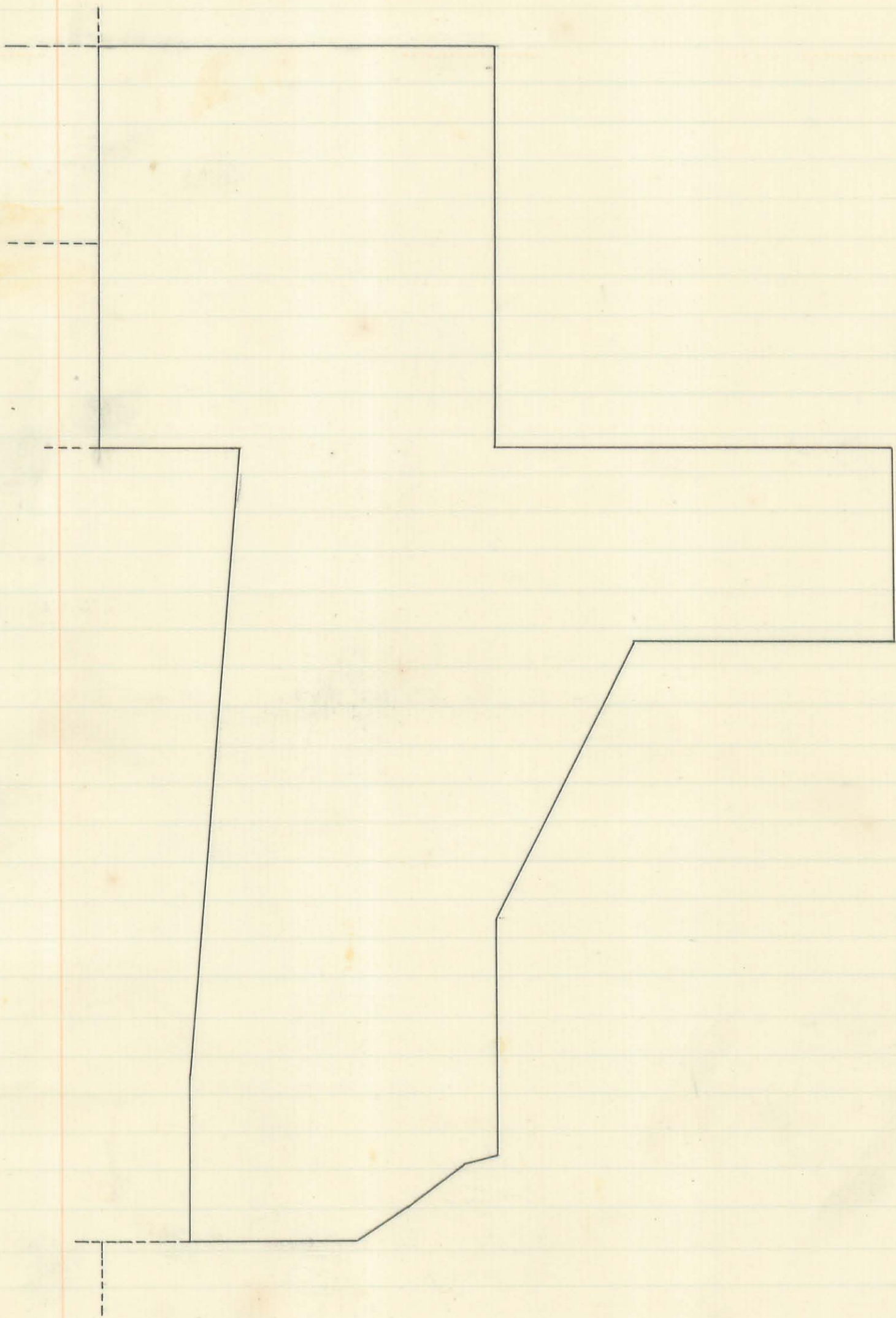

The original of this page is blank or missing.

The original of this page is blank or missing.

Surveyed for -
A. J. Miller & Co.

Bellefontaine, Ohio

1907

(520)
INDEXED ON MAP

Pt. of N.E. Qr. & S.E. Qr. Sec. 34, T. 4, R. 14.

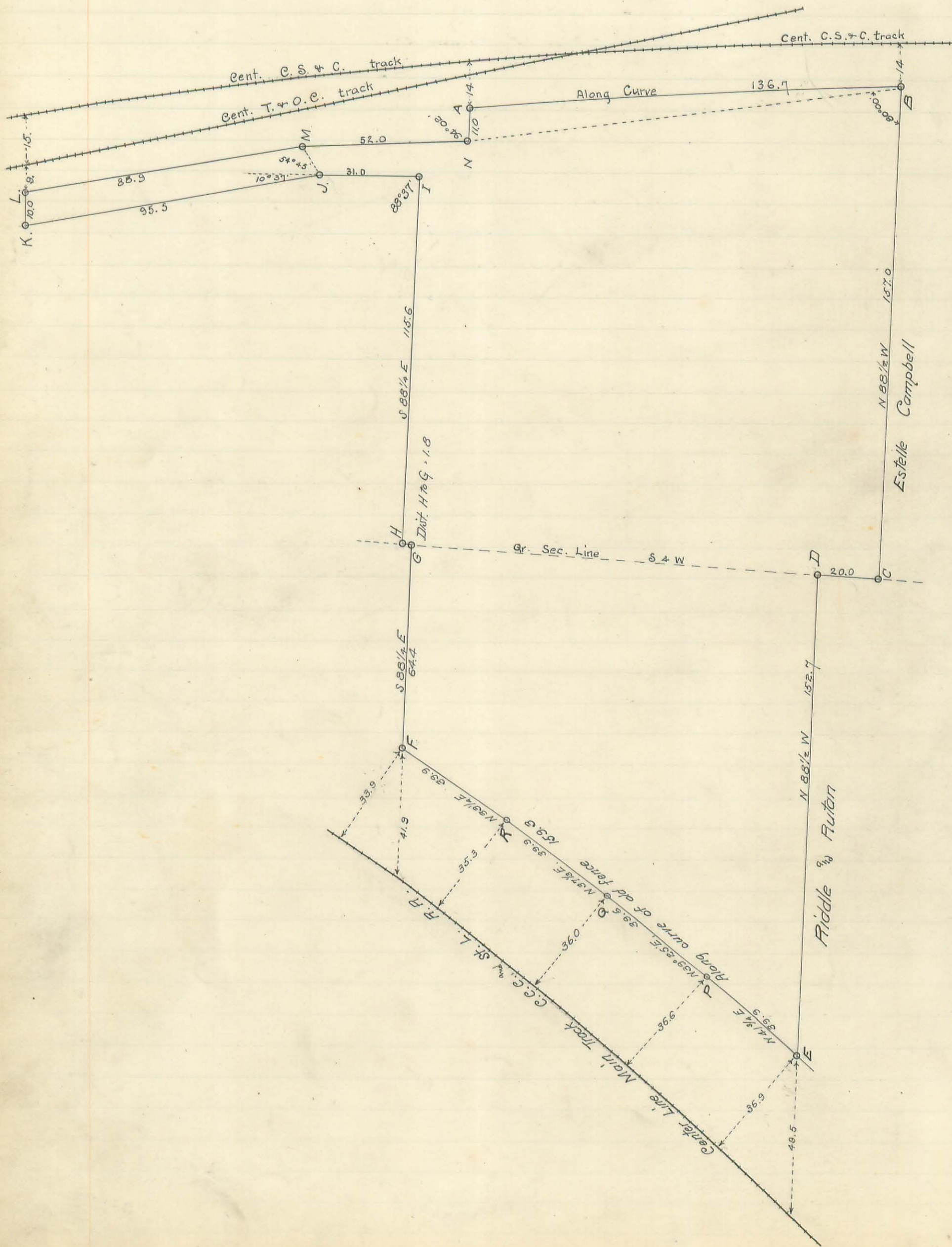

Langbrake - Hogan

See survey 160

Bloomfield Twp

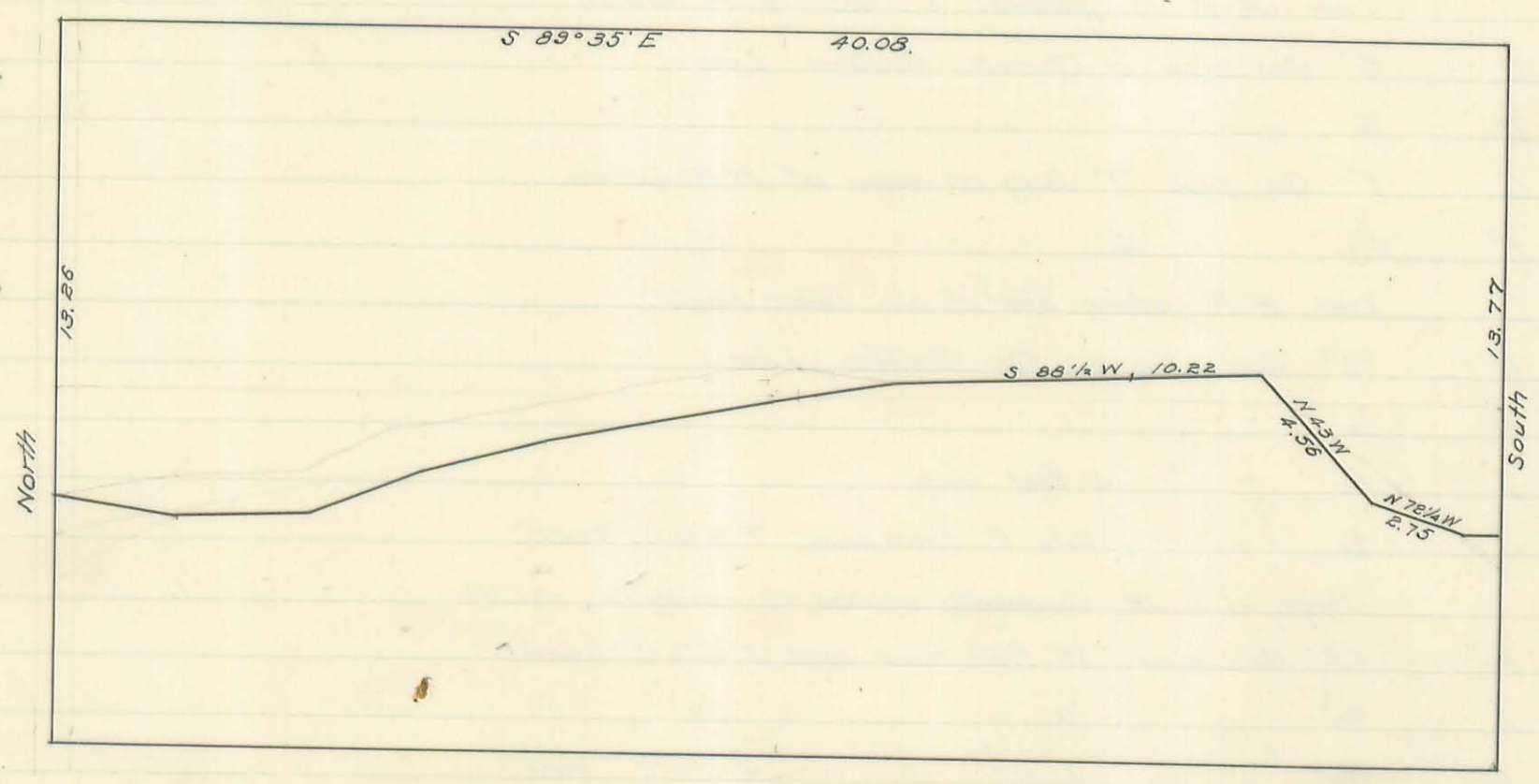

The original of this page is blank or missing.

522

Surveyed for -
Elizabeth Wood

W. Columbus Ave,
Bellefontaine Ohio

May 7, 1907
Pt. Sec. 35, T. 4, R. 14

H.S. Dailey - Depy. Co. Surveyor
assisted by Oliver C. Pichey - ch. cr.

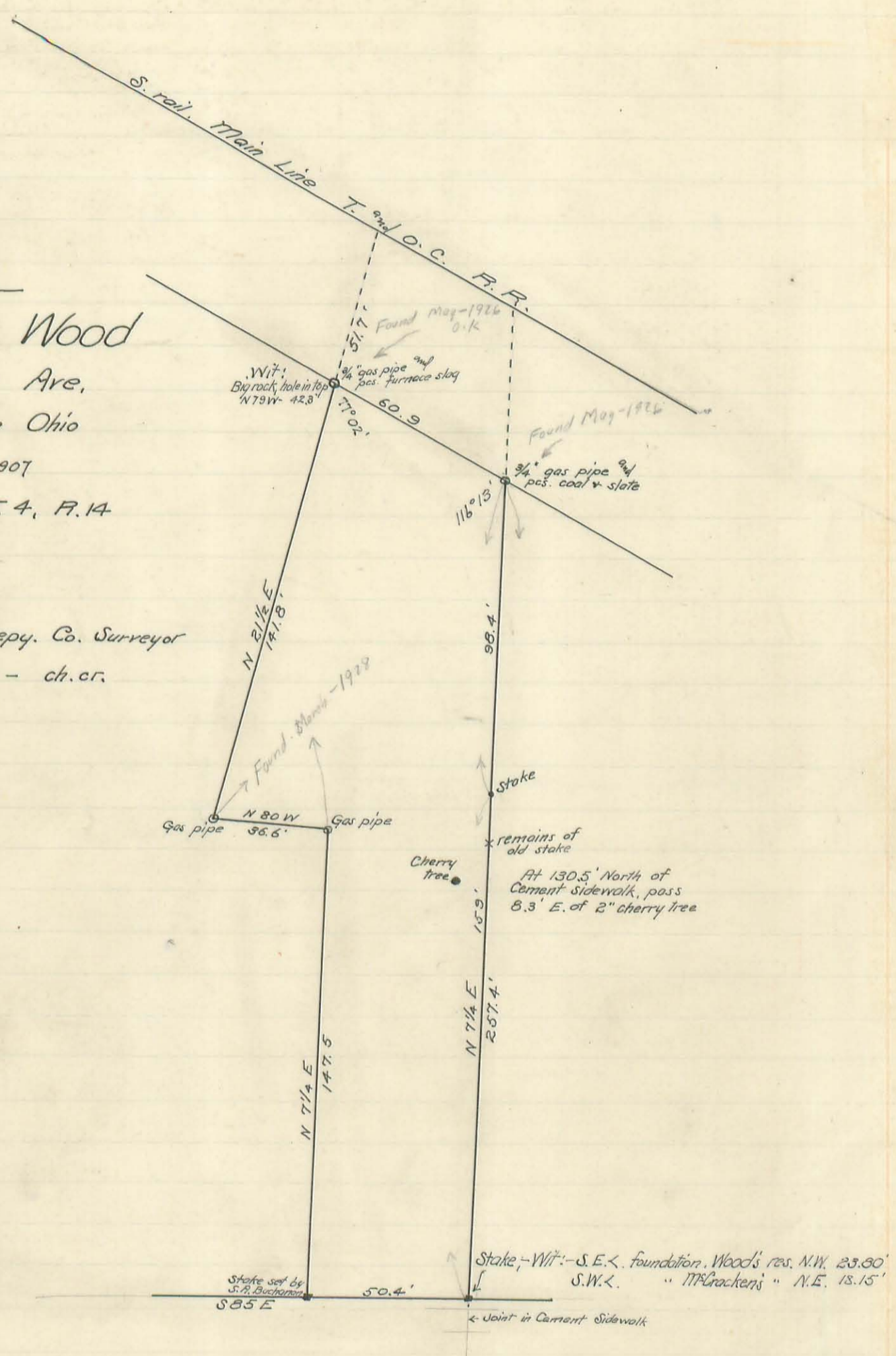

Harry S. Dailey
Depy. Co. Surveyor
Charles M. Pichey
County Surveyor

The original of this page is blank or missing.

Bean - Cauffman Line Union Twp. Sec. 25 T 3 R 14

Stone was placed at "D" and Hubs at "B" & "C". By agreement the line between Kauffman and Bean was established as shown by lines ED, DC, CB, and BA. See Note Book 385 Page 57 for field notes. Surveyed June 24, 1924. We have carefully examined the plat as shown on this page (page 346) and agree that this shall be the line between Kauffman and Bean.

Wm. E. Bean Adams of Wm. Bean
David Stayer
J. J. Kauffman

523
INDEXED ON MAP

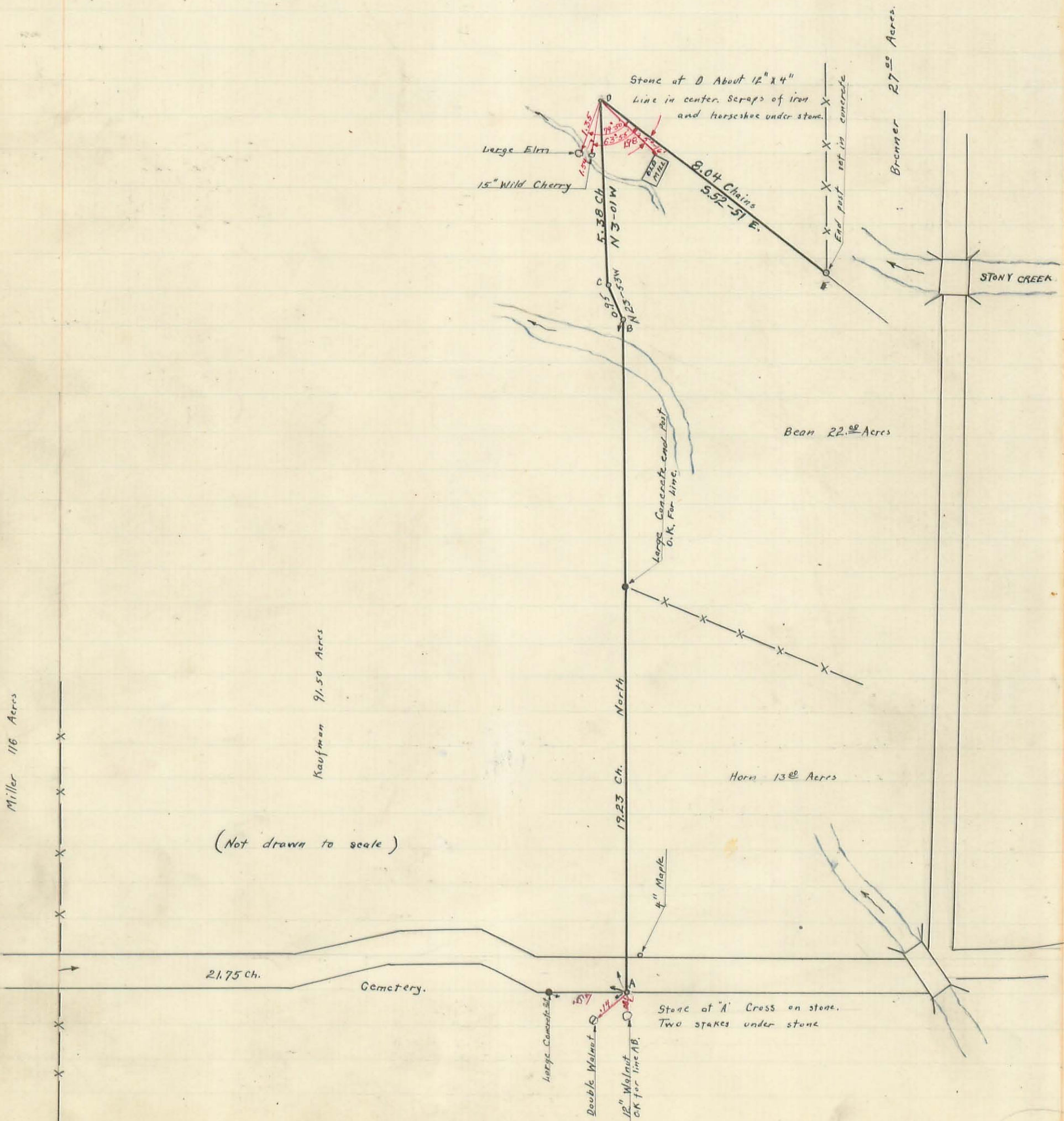

Martin-Baughman Survey
 Pleasant and Washington Townships
 Sec. 10 T. 2 R. 14 Between The Miami Rivers Survey

Field notes in Logan County Surveyors Book 521 Page 77
 Surveyed May - 31 - 1932 by F. F. Wright, C.E.

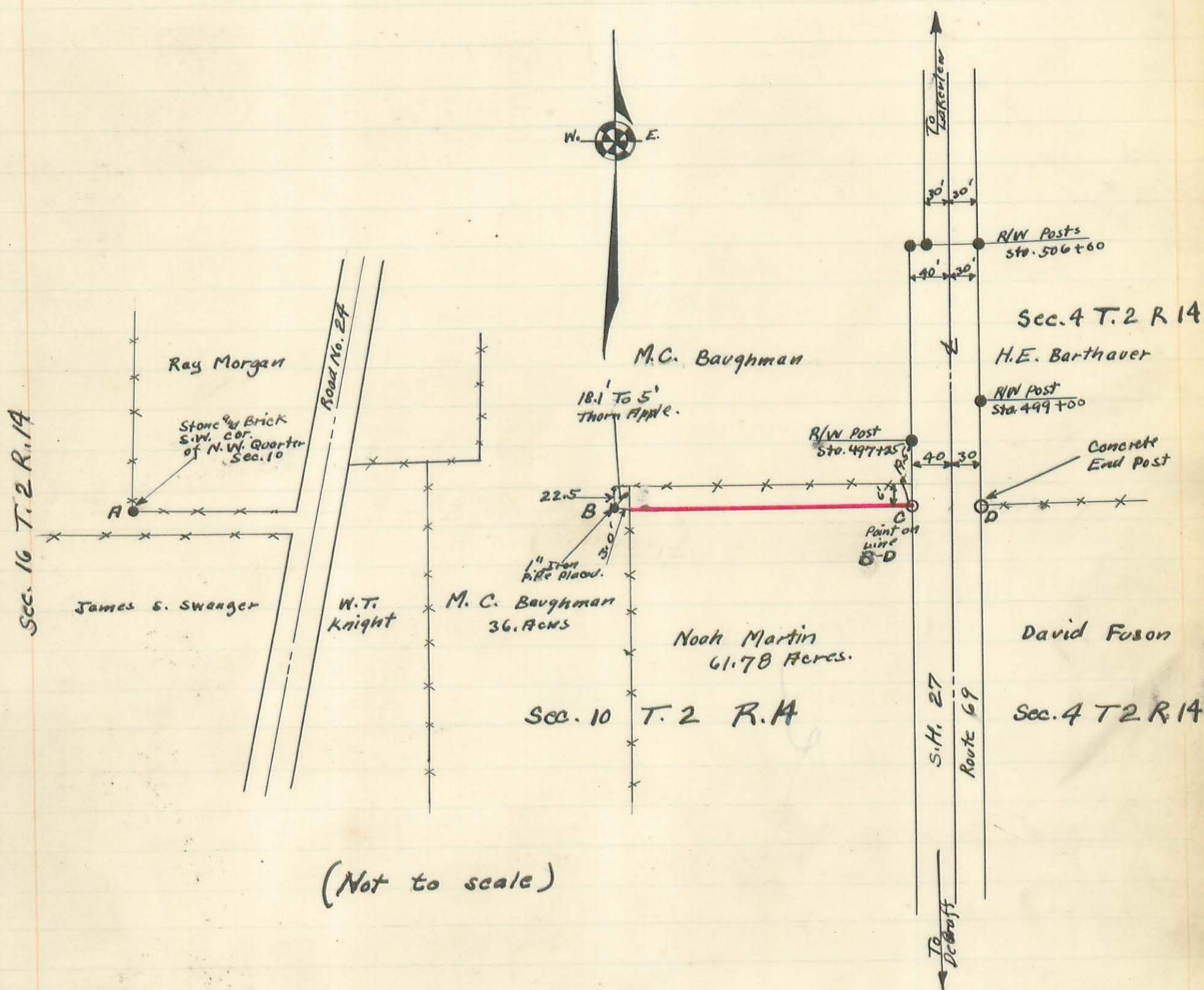

(Not to scale)

Ran a straight line from A to D.
 Placed stakes on line B to C (shown in Red)
 Mr. Martin and Mr Baughman agreed that this should
 be their line.

We have examined the above plot and agree that
 line shown (in red) from B to C shall be our line.

M.C. Baughman

Witness

{ C. K. Core 12/4/33

1382
 INDEXED ON MAP

The original of this page is blank or missing.

The original of this page is blank or missing.

The original of this page is blank or missing.