

202
KEY ON MAP

T.3. R.13

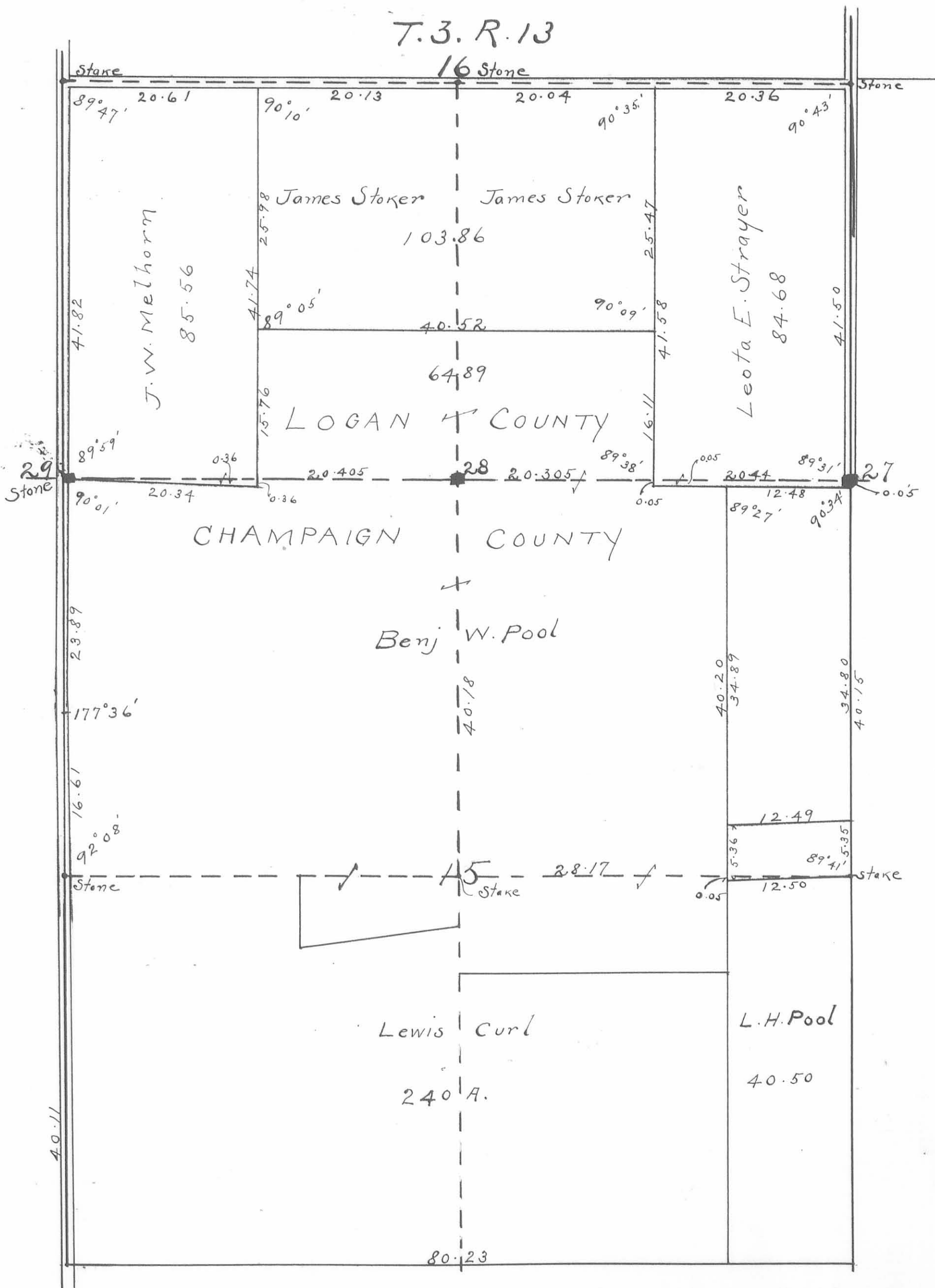

Monuments:
 No. 27 ~ Stone on line at Section corner.
 No. 28 ~ Stone on line at Qr. Sec. Corner.

203

Monuments:
No. 25 ~ Stone ~ Online at Section Corner.
No. 26 ~ Stone ~ On line at point 35 feet west of Qr. Sec. Cor.

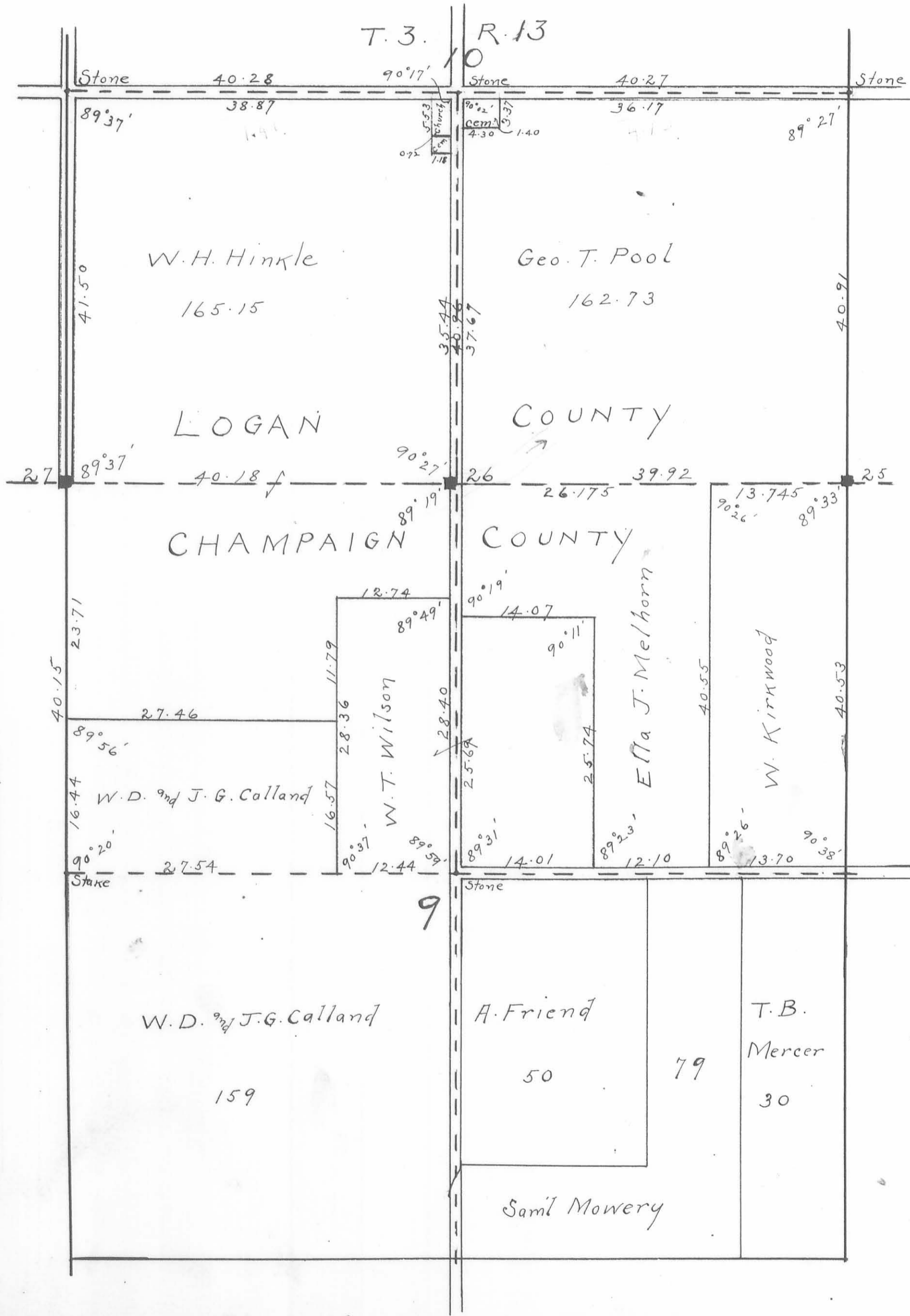

36.205
4.12
40.945

204

T. 3. R. 13

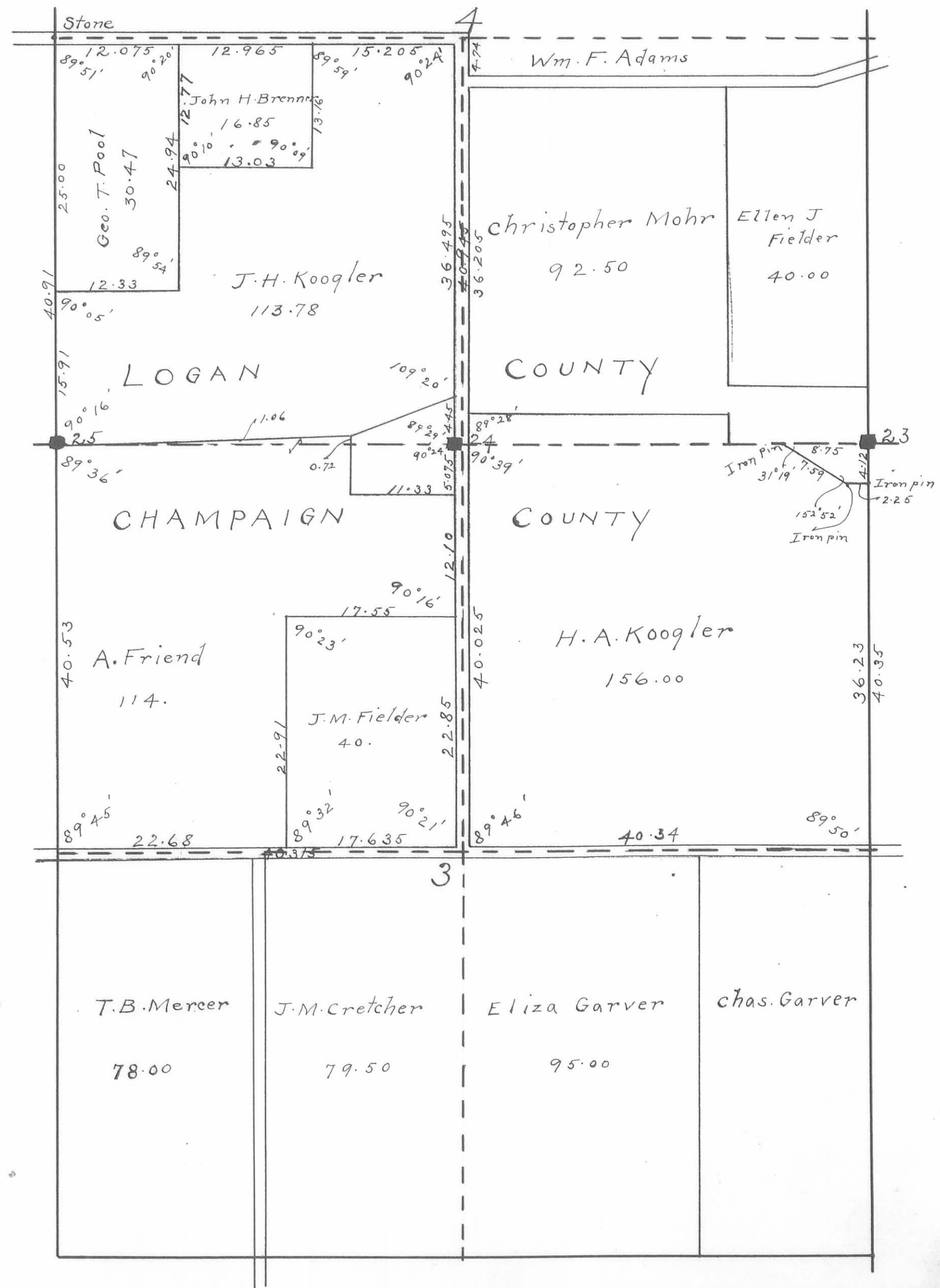

Monuments:
 No. 23 ~ Stone ~ On line and Sec. Corner.
 No. 24 ~ Stone ~

T. 4. R. 13

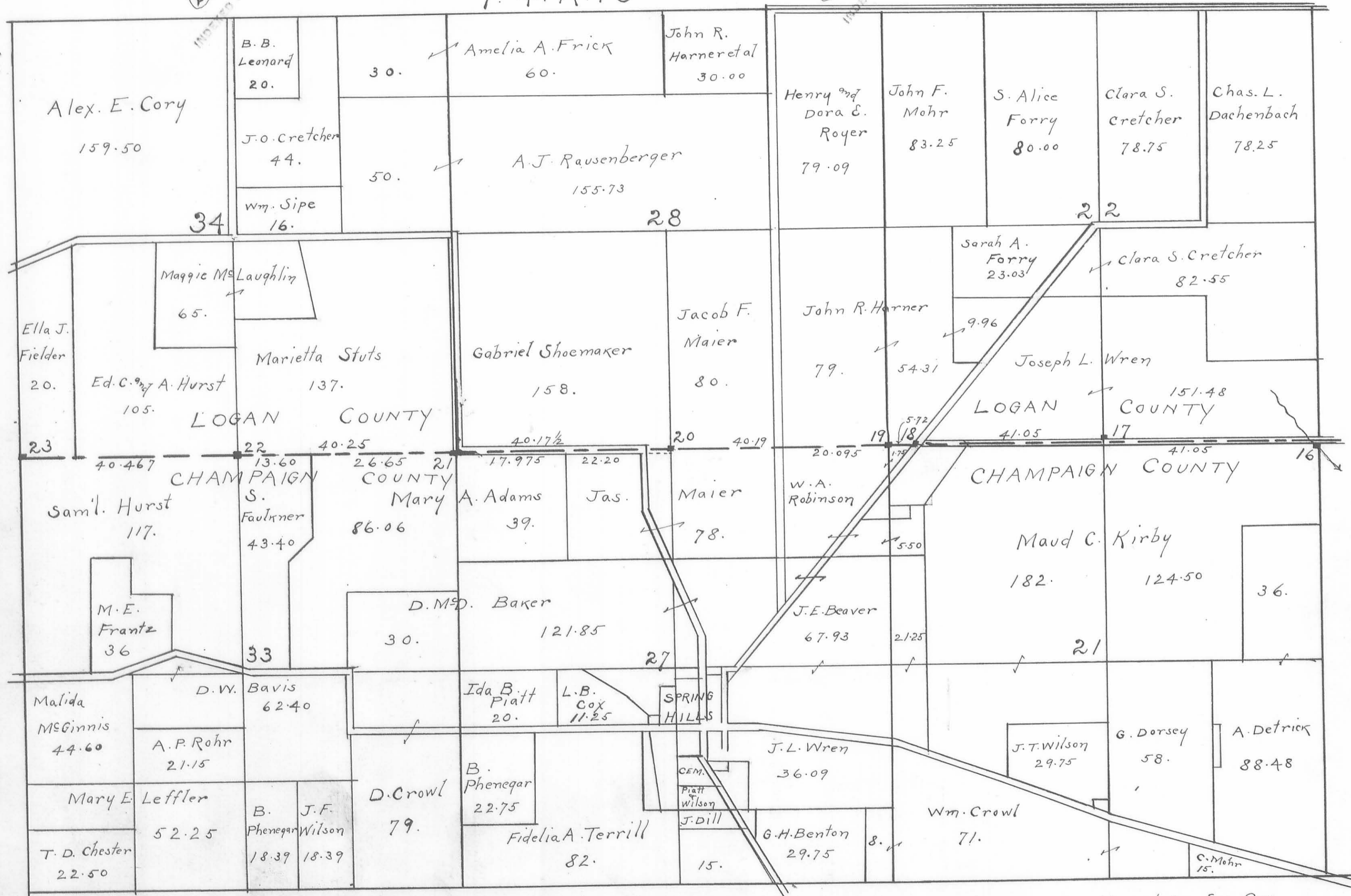

MONUMENTS:

- No. 16 — Stone — 20 feet South, 20 feet West.
- " 17 — " — 20 feet North of Qr. Sec. Cor.
- " 18 — " — on line, west side Carlisle Road.
- " 19 — " — on line at Sec. Cor.
- No. 20 — Stone — On line at Qr. Sec. Cor.
- " 21 — " — on line. 20 feet West of Sec. Cor.
- " 22 — " — On line at Qr. Sec. Cor.
- " 23 — " — On line and Cor. Adams and Harrison Tps.

T. 4. R. 13

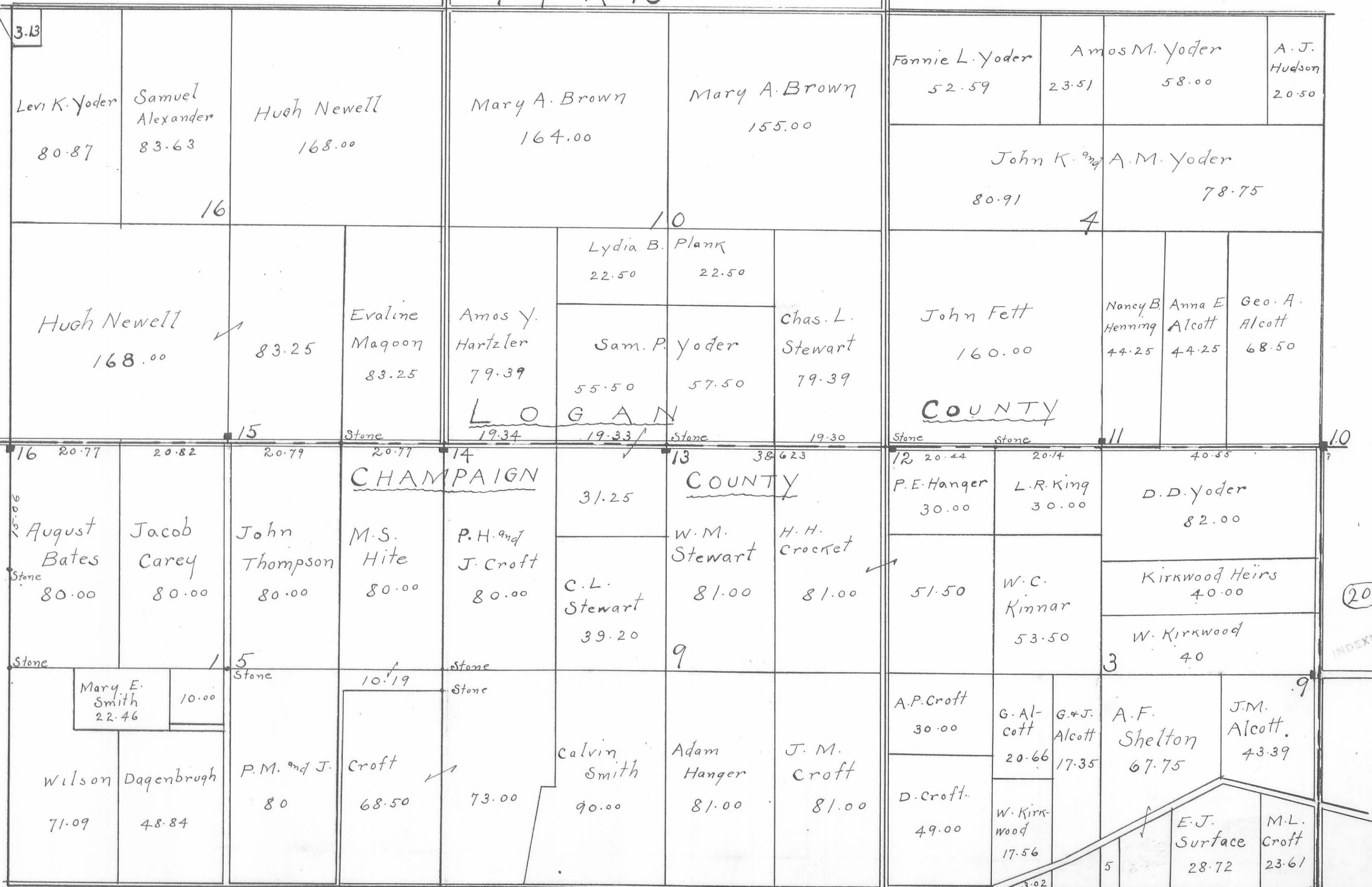

MONUMENTS:

- No. 8 — Stone — 17 feet West of Cor. Harrison and Salem Tps.
- No. 9 — Stone — 17 feet West of Qr. Sec. Cor.
- No. 10 — Stone — ~~On line and Sec. Cor.~~ 4 feet North of ~~Sec. Corner~~ ^{Stone Broken 5 1/2 feet top. See Book # 479 Page 9}
- No. 11 — Stone — 20 feet north of Qr. Cor.
- No. 12 — Stone — 20 feet south and 20 feet East of Sec. Cor.
 Stone Broken at ground level, reset top at East side of Stone 10/2/67. D.L.D.
- No. 13 — Stone — 20 feet South and 2 feet E. of Qr. Sec. Corner
- No. 14 — Stone — 20 feet South of Section Corner.
- No. 15 — Stone — 20 feet North of Qr. Sec. Corner
- No. 16 — Stone — 20 feet South and 20 feet West of Sec. Corner

210
INDEXED ON MAP

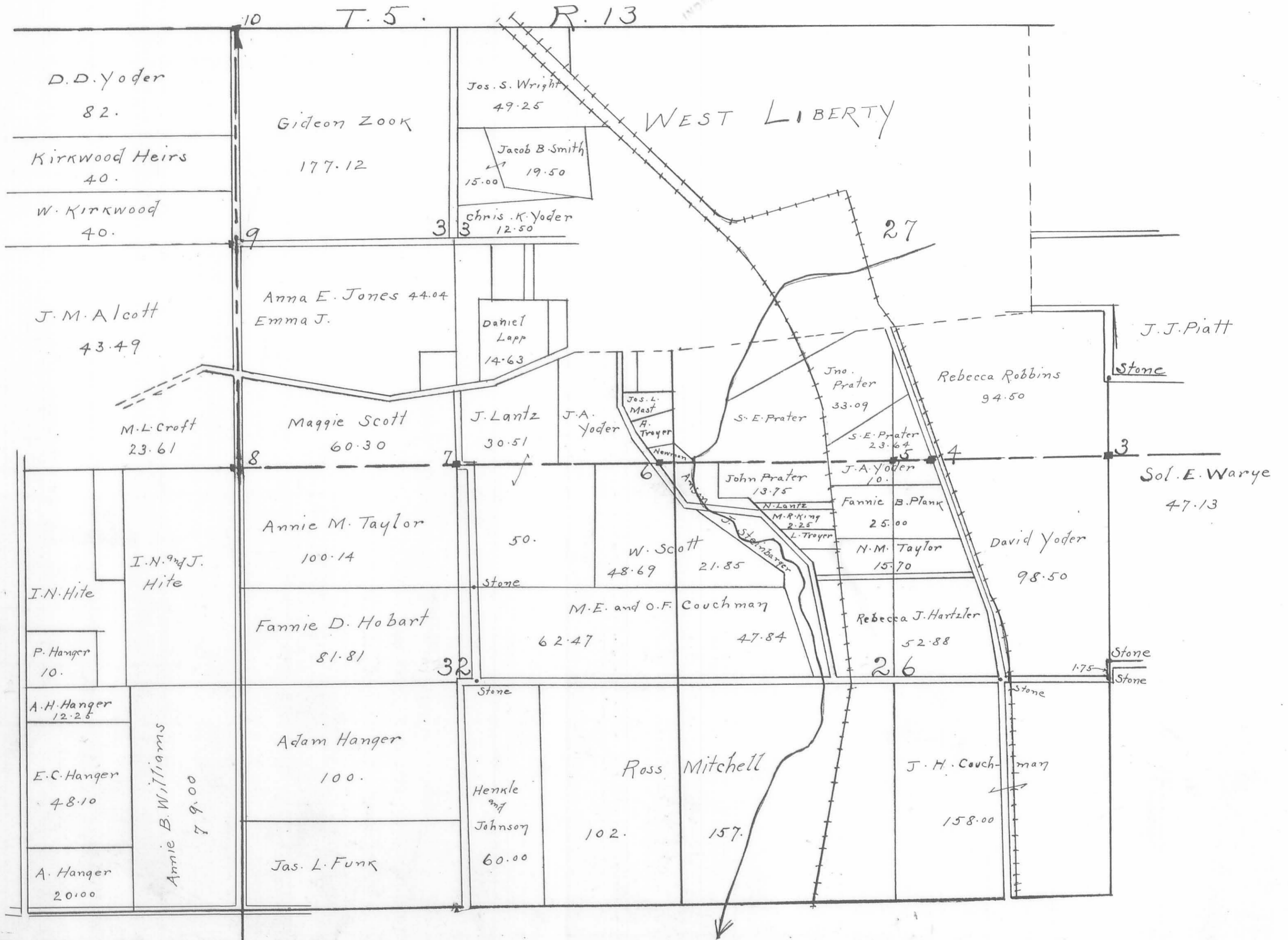

MONUMENTS:

- No. 3 — Stone — On line and Section Corner.
- No. 4 — Stone — On line at West side of pike.
- No. 5 — Stone — On line and Qr. Sec. Corner.
- No. 6 — Stone — On line 210 feet West of Section Corner.
- No. 7 — Stone — On line and Qr. Sec. Corner.

(21)

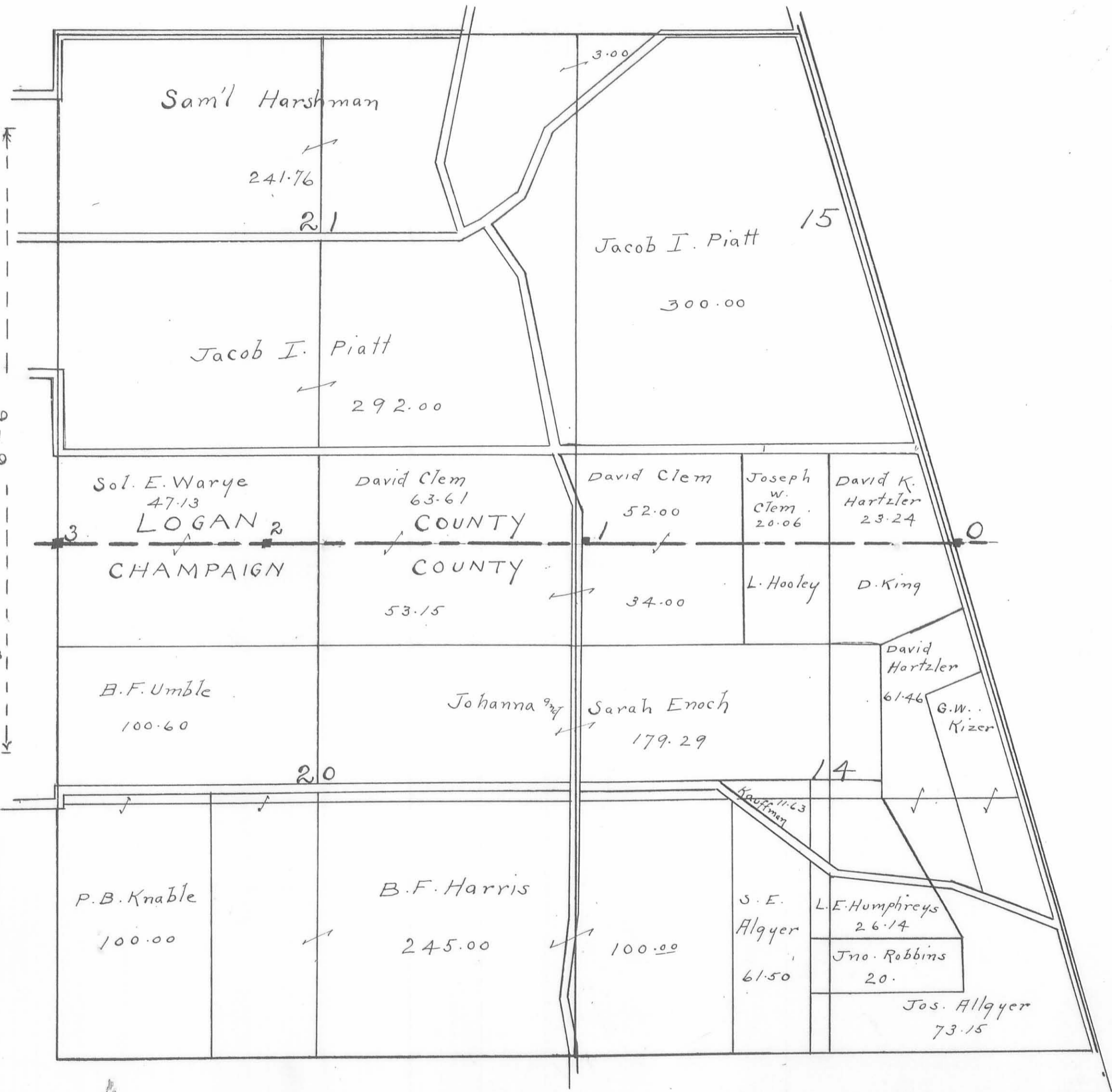
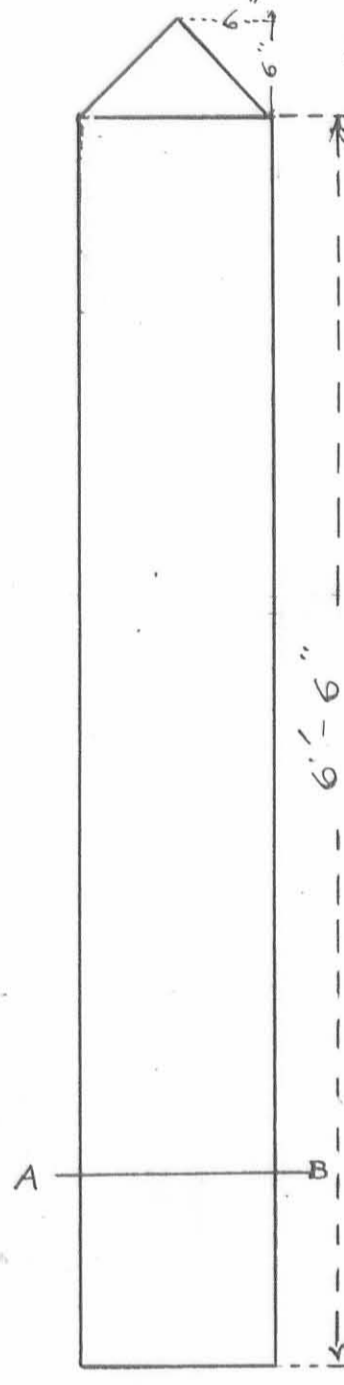
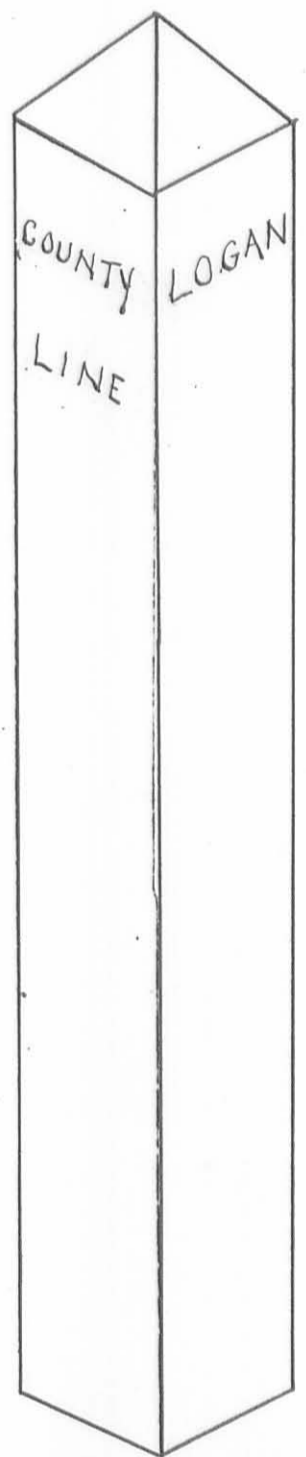

Monuments are Bedford limestone.

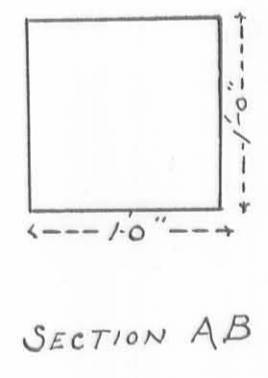
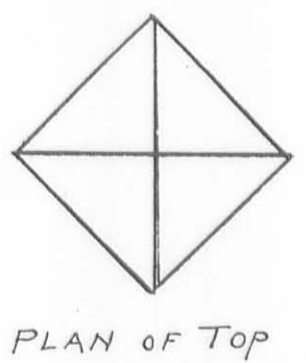

PLAN OF MONUMENTS

- No. 0. — Stone — On line at East side Ludlow road.
- No. 1 — Stone — 20 feet East and 10 feet north of Section Corner.
- No. 2 — Stone — On line 190 feet west of Quarter Corner.

April-19-1917 No. 2 - Stone moved west 6.8 ft - now 196.8 " " " " " " " " " " W. V. Scott, Co. Surveyor.

Deposition Taken by County Surveyor.

Revised Statutes, Sec. 1188-9-93.

In the Matter of the Application of

U. G. Keith

No. _____

for Survey of _____ certain tract _____ of land.

Deposition of

Joseph F. Heffner

taken before the ~~Deputy~~ County Surveyor of _____ County, Ohio, in the above

case, at *the line between the lands of U. G. Keith and Jos. Boubala*

on the *27* day of *Sept* 19*01*

Said

Joseph F. Heffner

of lawful

age, being by me first duly sworn, as hereinafter certified, deposes and says as follows:

1st Ques.

State your name, age, occupation, and place of residence.

Answer.

My name is *Joseph F. Heffner*

I am *68* years of age, I am a *retired* by occupation, and my place of residence is *Bellefontaine Ohio*

2d Ques.

Did you formerly own the 40 acre tract on the east side of SW quarter of Sec. 2, T. 7, R. 8?

Ans.

Yes

Q.

Was the dividing line between this tract and Mr. Boubala's tract ever located by a surveyor?

Ans.

It was, by Mr. McCormick

Q.

When was the survey made?

Ans.

I think within about a year from the time I bought the place.

Q.

Can you locate or identify any corner or points in this line? If so, designate or point them out.

Ans.

(Pointing to corner post just north of gate) This post is where the stake was set by the surveyor.

Q.

What information can you give about the present wire fence north from this post?

Ans.

This fence was set in line of old rail fence by Mr. Orville, or at least this end of the fence, and I believe is as near on the line as could be placed.

Signed by *J. F. Heffner*

Surveyed for -
Ulysses G. Keith

Sept. 27. 1911

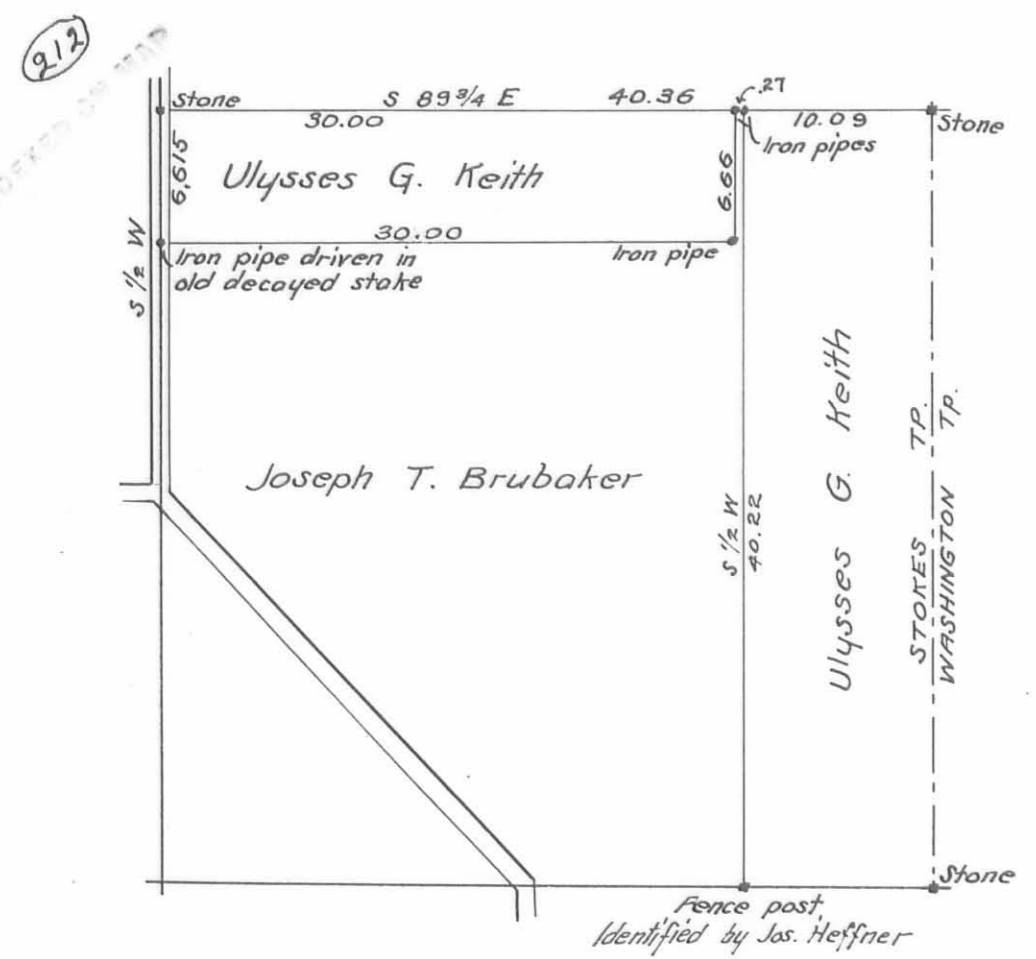

Pt. Sec. 2. T. 7. R. 8
Stokes Tp. Logan Co. Ohio.
A. R. Youngbeters
E. C. Neesecker } ch. crs. sworn.

Deposition Taken by County Surveyor.

In the matter of the Application of U. G. Keith for survey of a certain tract of land.

Deposition of Joseph F. Heffner taken before me, Deputy County Surveyor of Logan County, Ohio, in the above case at the line between the lands of U. G. Keith and Jos. Brubaker, on the 27 day of Sept. 1911.
Said Joseph F. Heffner of lawful age, being by me first duly sworn, as herein-after certified, deposes and says as follows:

- 1st Ques. - State your name, age, occupation and place of residence
ANSWER: - My name is Joseph F. Heffner. I am 88 years of age, I am "retired" by occupation, my place of residence is Bellefontaine, Ohio.
- 2^d Ques. - Did you formerly own the 40 acre tract on the east side of the SW quarter of Sec. 2. T. 7. R. 8?
Ans: - Yes.
- Q: - Was the dividing line between this tract and Mr. Brubaker's tract ever located by a surveyor
Ans: - It was, by Mr. McCormick.
- Q: - When was the survey made?
Ans: - I think within about a year from the time I bought the place.
- Q: - Can you locate or identify any corner or points in this line? If so, describe, or point them out.
Ans: - (Pointing to corner post just north of gate) This post is where the stake was set by the surveyor.
- Q: - What information can you give about the present wire fence north from this post?
Ans: - This fence was set in line of old rail fence by Mr. Pridde, or at least this end of the fence, and I believe is as near on the line as could be placed.
- Signed by J. F. Heffner

- Certificate to Deposition -

State of Ohio Logan Co. ss.
I, Harry S. Dailey, Deputy County Surveyor of Logan County, Ohio, do hereby certify, that the above named Joseph Heffner was by me first duly sworn to testify the truth, the whole truth, and nothing but the truth, and that the deposition by him subscribed as above set forth was reduced to writing by me and also so written in the presence of the witness aforementioned, and was subscribed by said witness in my presence, and was taken at the time and place specified in the caption hereof.
In Witness Whereof, I have hereunto set my hand, and affixed my seal of office this 27 day of September A.D. 1911

Harry S. Dailey
Deputy County Surveyor

Surveyed for -
Henry Renkert

Jan. 3 1912

F. W. McKinnon Deputy Co. Surveyor.

Edgar Renkert }
Walt. Renkert } Chairmen

213
INDEXED ON MAP



144.55 Acres
3442

3683

SURVEYED for

William H. Grabel.

In Survey 9890, Rushcreek, Tp.
September 7, 1911.

by Walter V. Scott.
Deputy County Surveyor.

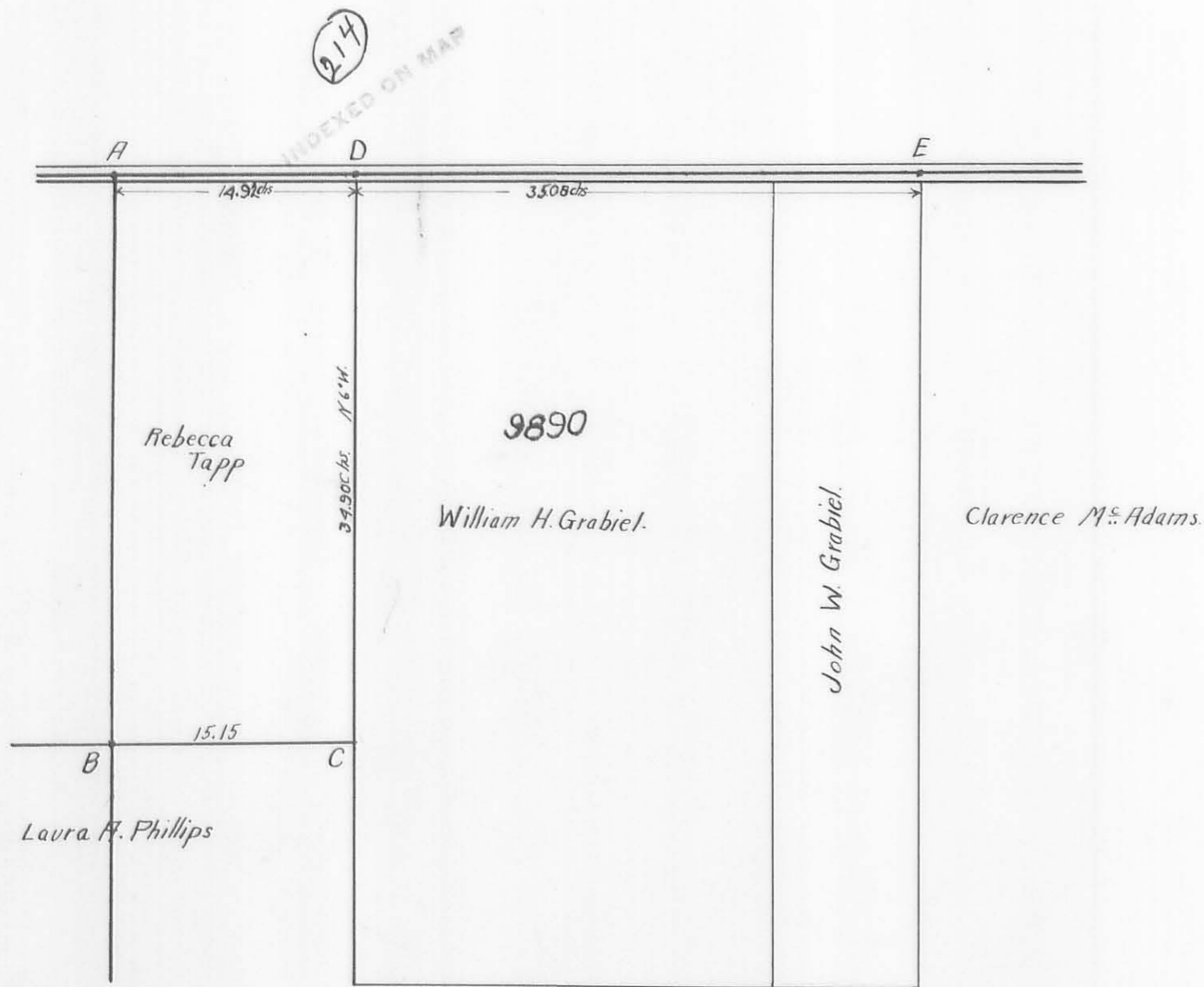

Description of Corners.

- A, Stone northwest corner Survey 9890
- B, Stone.
- C, Post.
- D, Stone, set in shoulder of grade.
- E, Stone and Brick.

Line DC is line as agreed on by Ernest Tapp & William H. Grabel.

Surveyed for
 Verta Kiser & Lewis Rotrott
 In Survey 4492, Monroe Township.
 September 27th 1911.
 by Walter V. Scott.
 Deputy County Surveyor.

C. W. Cash } Chainmen
 Frank Bailey }

(215)
 INDEXED ON MAP

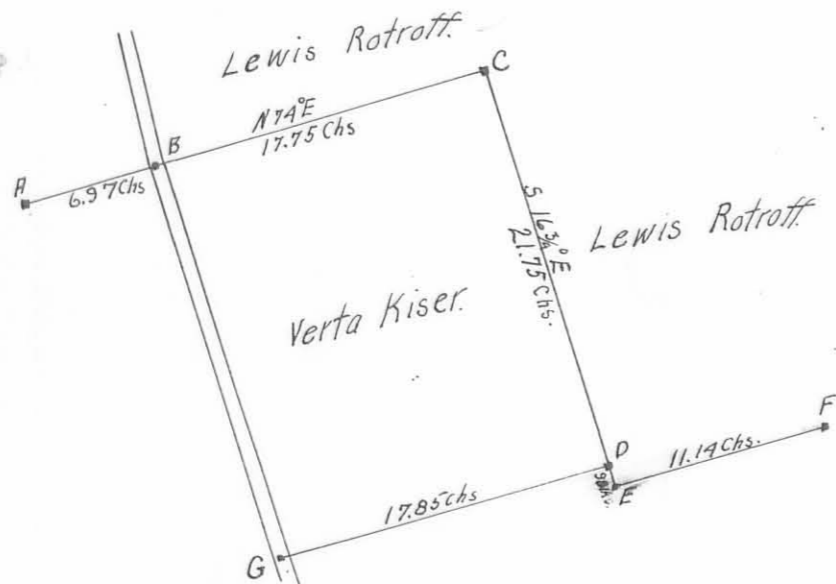

Description of Corners.

- A, large Jack Oak tree.
 - B, Iron bolt and old Stake in center of road.
 - C, Set Limestone and bricks with Walnut 3' SW. 311ks
 - D, Stone.
 - E, Post.
 - F, Post.
 - G, Center of public road.
- Corner C was planted in the presence of Peter Hulsizer, C. W. Cash, Frank Bailey, Marvin Kiser, Verta Kiser and Lewis Rotrott.

Surveyed for
 George W. Wilson
 In Surveys 4859 & 3688 Zane Township.
 September 16th 1911.
 by Walter V. Scott.
 Deputy County Surveyor.
 Geo. W. Wilson } Chainmen.
 James N. Wilson }

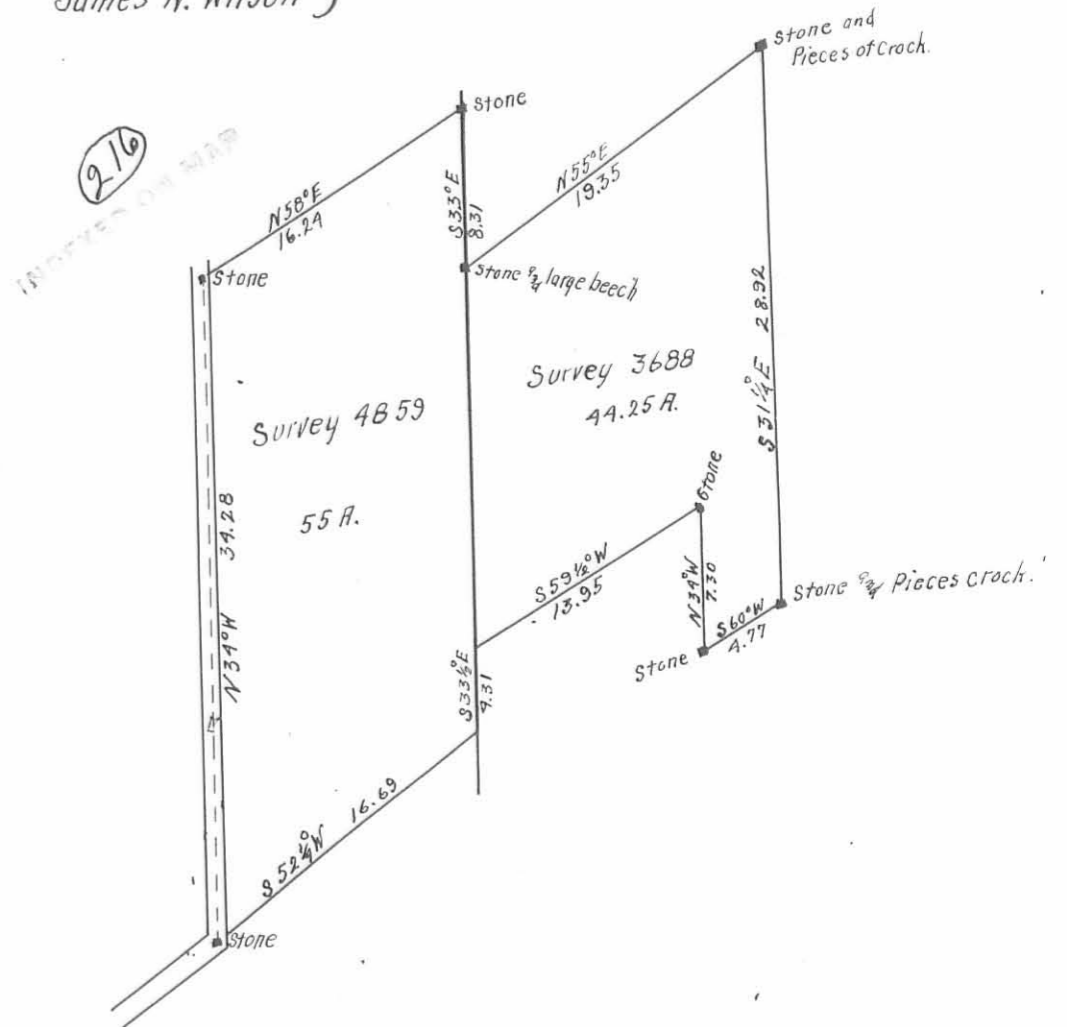

Surveyed for

Warnock Woolley

Survey 9972 - Belle Center, Ohio

October 19th 1911

F. W. McQuinnon Deputy County Surveyor

Surveyed for

Benj. Fisher

Surveys 9938 & 10060 Bokescreek Tp.

Feb. 20, 1912

F. W. McQuinnon Deputy County Surveyor

Benj. Fisher }
Jenkins } Chaimmen

(217)
INDUSTRIAL OR MAP

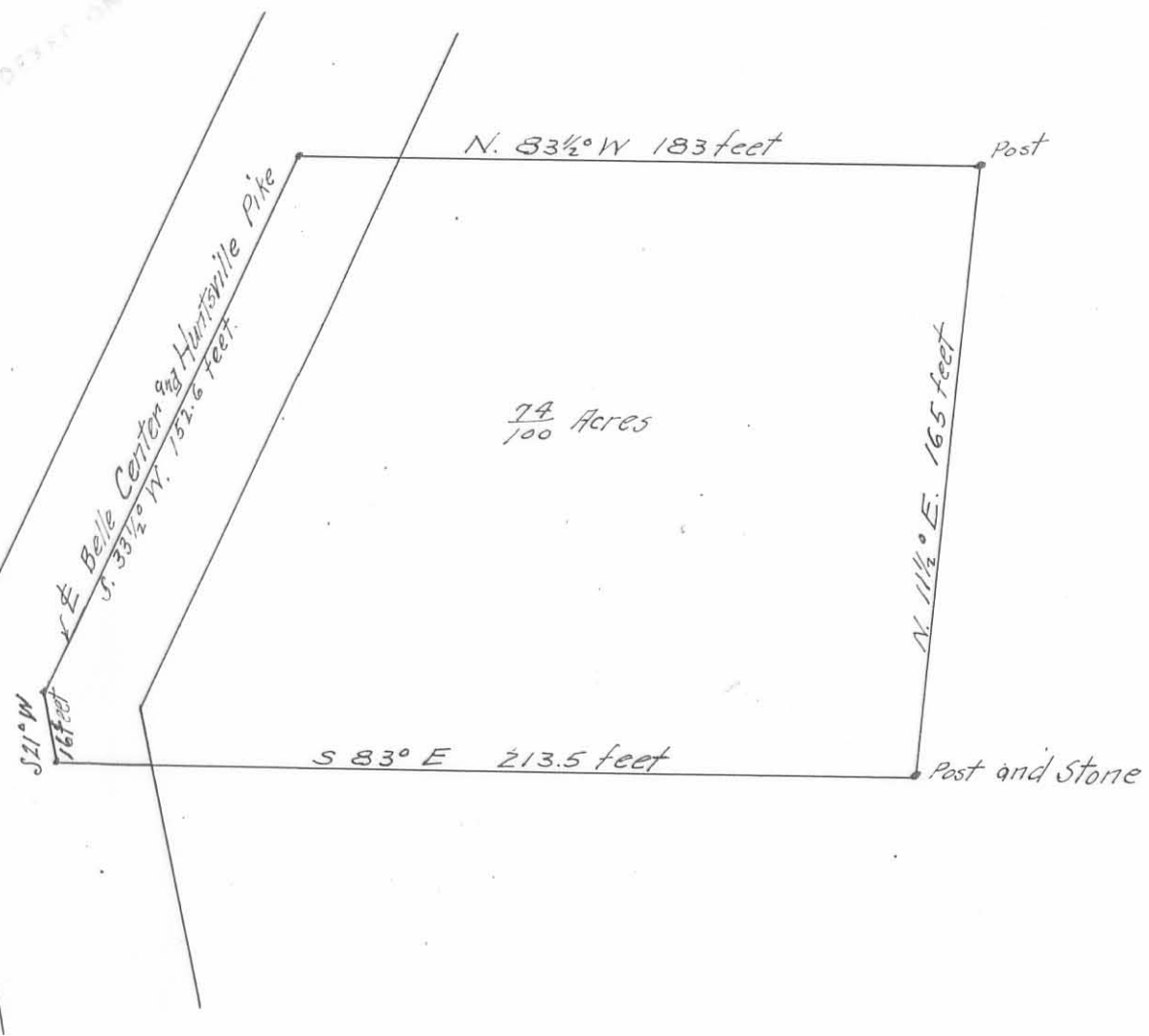

(218)



Surveyed for —

Chas. Anstine, Hrs.

McArthur Tp, Logan Co. Ohio.

Surveyed Aug. 1st 1912.

Allen Anstine, Admr.

Henry Anstine | ch. crs.
K.P. Leibert

Harry S. Dailey, Depy. Co. Surveyor

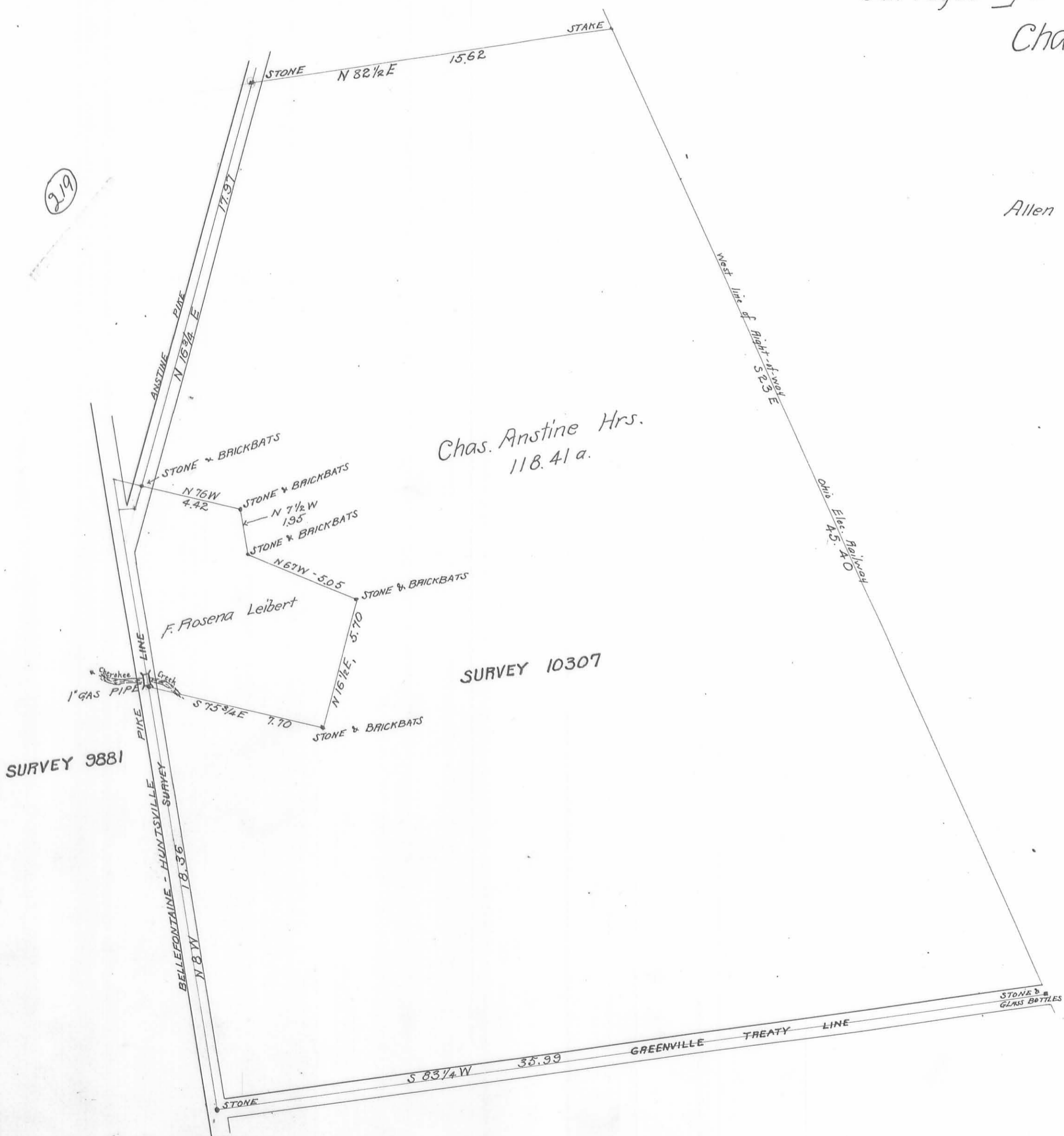

Surveyed for -
Alfred Buller

L. D. Ellis, Admr.

Pt. Survey 4399
Lake Township
Logan County
Ohio.

Earl Shipley - ch. cr.

Surveyed Apr. 30, 1913

Harry S. Dailer
Depy. Co. Surveyor

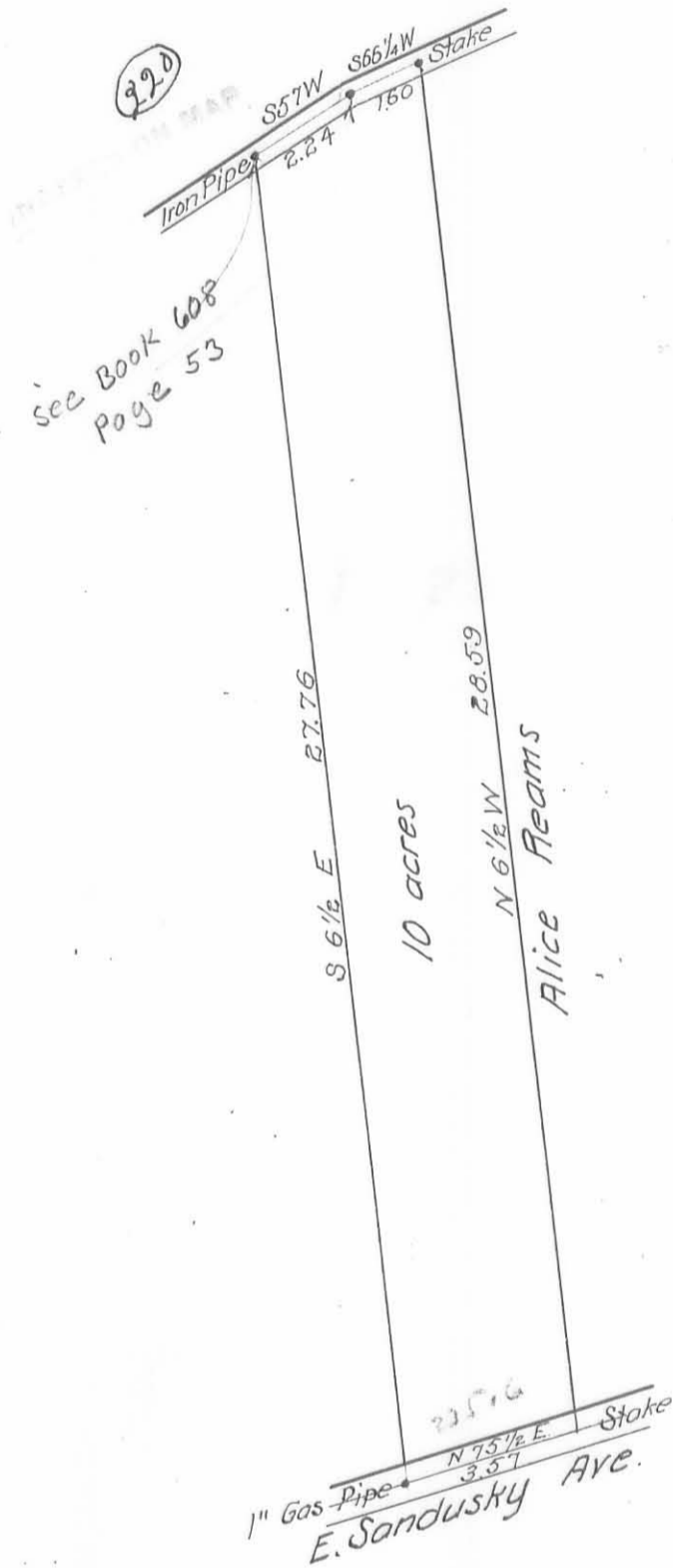

Surveyed for -
Robert Rutherford

Part Survey 9931
McArthur Township,
Logan County, Ohio.

Robt. Rutherford } Chain Crs.
John Rutherford }

- "A" - 1/2-inch gas pipe in ctr. of road and south line of Survey.
- "B" - " " " " " " large post.
- "C" - " " " " " "
- "D" - " " " " " " in ctr. of road and south line of Survey.

Land Line "AB" - Established by agreement between
I. S. Brooks and Robt Rutherford.

Surveyed March 2, 1915.
Fred W. McKinnon,
Dep. Co. Surveyor.

Surveyed for Conda L. Smith.
Part of "So. Bellef. Add."
April 8th 1913.

222

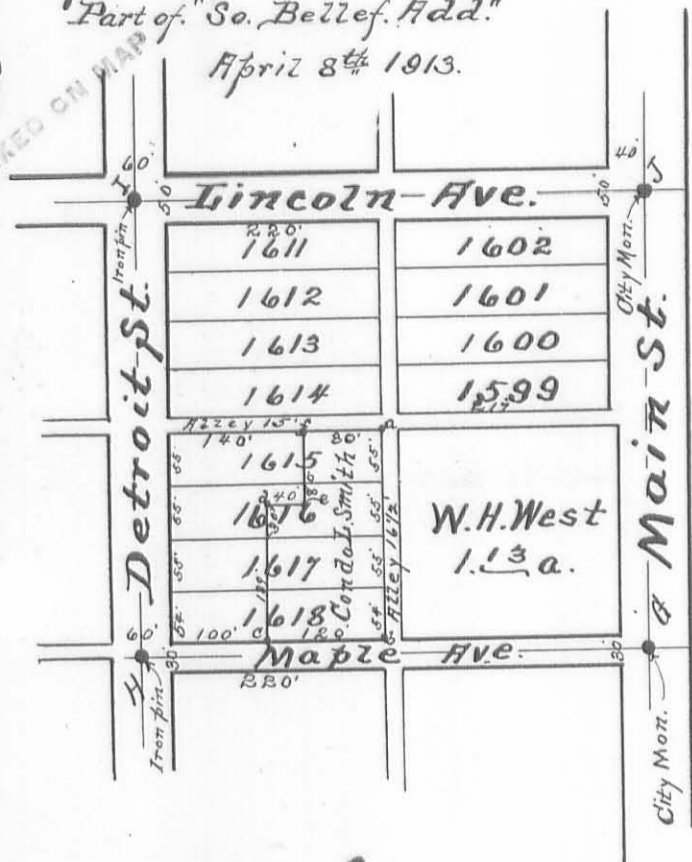

Field Notes.

- a = Post. N.E. cor. Lot N^o 1615
 - b = Iron pin, 1" x 2 1/2". S.E. Cor. Lot N^o 1618.
 - c = " " " " on S. line " " "
 - d = " " " "
 - e = " " " "
 - f = Post on N. line Lot N^o 1615
 - g = City monument on center Main St & Maple Ave.
 - h = " " (Iron pin) " Detroit St. " " "
 - i = " " (") " " " Lincoln Ave.
 - j = " " " " Main St " " "
- Maple Ave = 30ft. wide. Lincoln Ave. 50ft wide
Detroit St. 60ft wide.
- a to b = 219 feet. b to c = 120ft. c to d = 139ft.
d to e = 40 feet. e to f = 80 feet f to a = 80 feet.
- Tract, a. b. c. d. e. f. a. surveyed as shown above for
C. L. Smith. April 8th 1913.
- Lines c-d & e-f are parallel to Detroit St.
Line d-e parallel to Maple Ave.
- S. Buchanan Surveyor.

Surveyed for Geo. M. Detrick. Part of S.W. Quar. Sec 6. T.3. R.14.

Distances measured in feet.

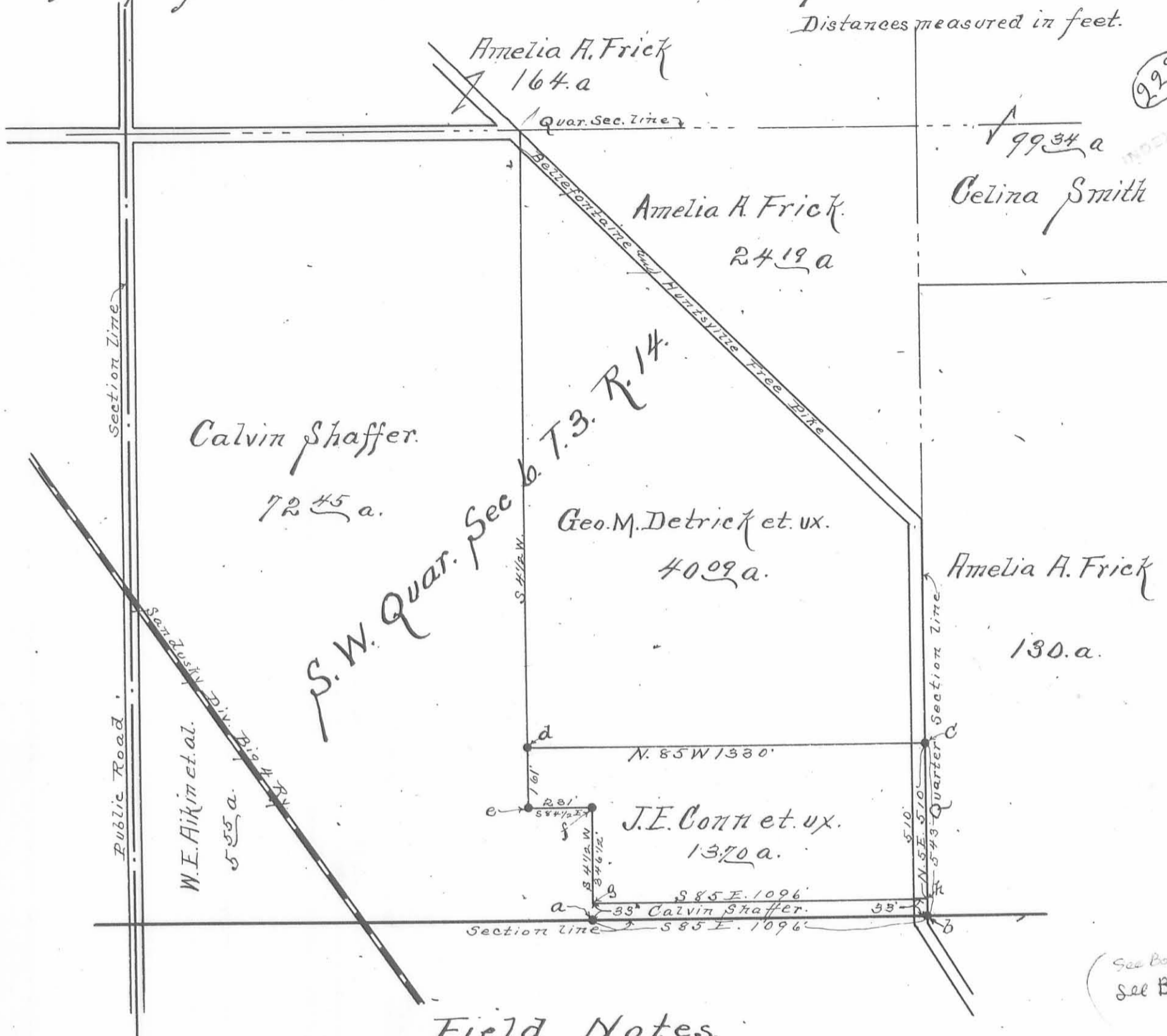

223



Field Notes.

- a = Old stone in sec. line. b = Stone, 20"x14"x8". S.E. cor. quar. sec.
 - c = stone, 12"x12"x10" in quar sec line. d = stone, 16"x9"x7"
 - e = Stone, old corner. f = stone, old corner. g = post (point) in line af, 35' N. of sec. line
 - h = post (point) in quar. sec. line, 33' N. of S.E. cor. of S.W. quar. Sec 6. T.3 R.14.
 - a to b = S 85 E, with S. line of sec. 1096. b to c = N. 5 E. 543.
 - c to d = N. 85 W. 1330. d to e = S 4 1/2 W. 161. e to f = S 84 1/2 E. 231
 - f to g = S 4 1/2 W. 346 1/2 g to h = S 85 E. 1096. f to a = 379 1/2
 - Stones at b, c. and d. planted by me on this survey.
- Surveyed as shown above Jan 28th 1914
S. Buchanan
Surveyor.

(See Book 492 Page 5
See Book 403 Page 41)

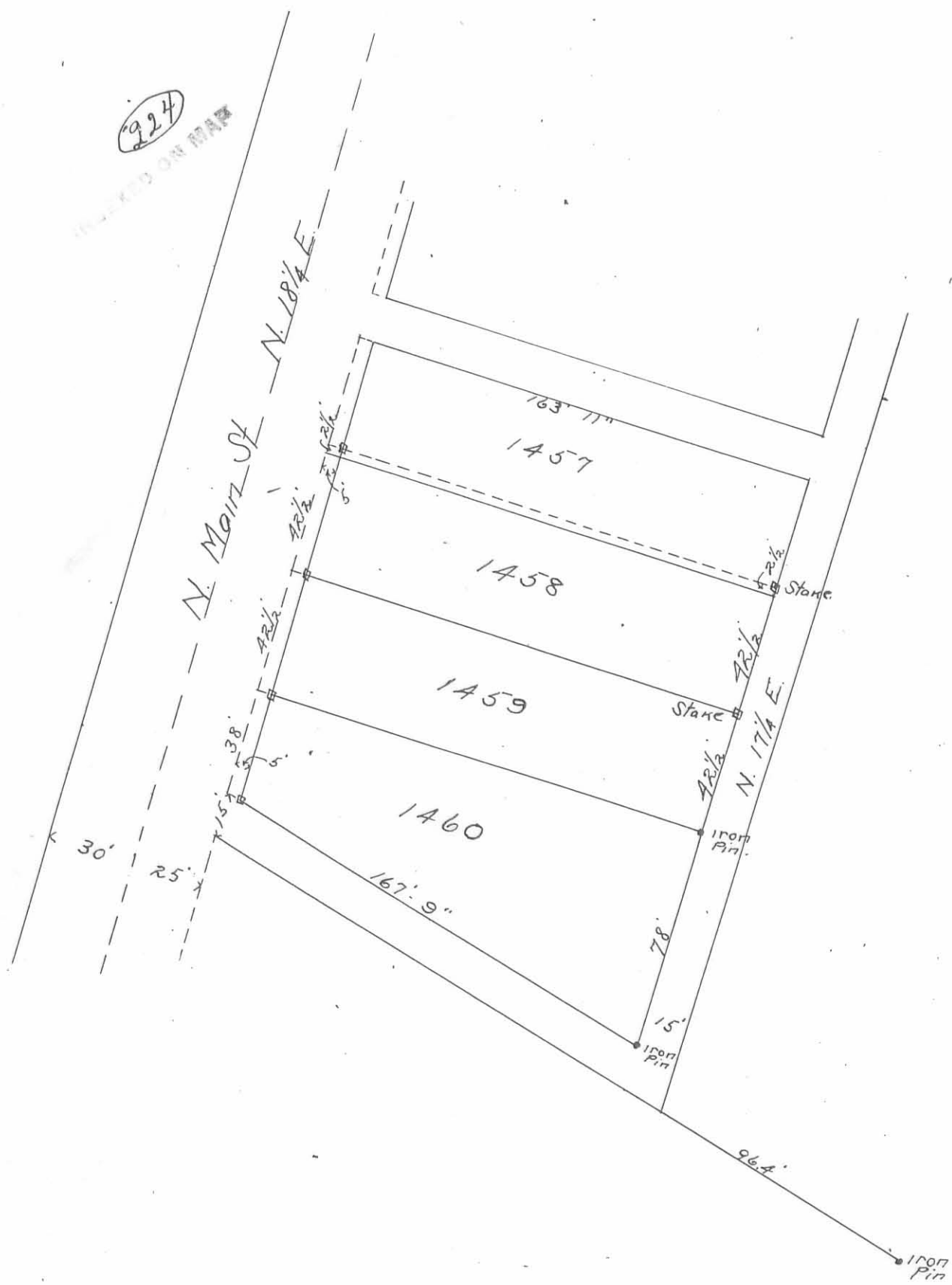

Part Hubbard and Snyder Add.
 Survey of Lots 1460, 1459, 1458 and part of Lot 1457,
 for James Buchanan et al

Surveyed as shown by plat August 3, 1917

James Crane } Chain carriers, sworn
 T. C. Shroyer }

Oliver Richey
 Deputy County Surveyor

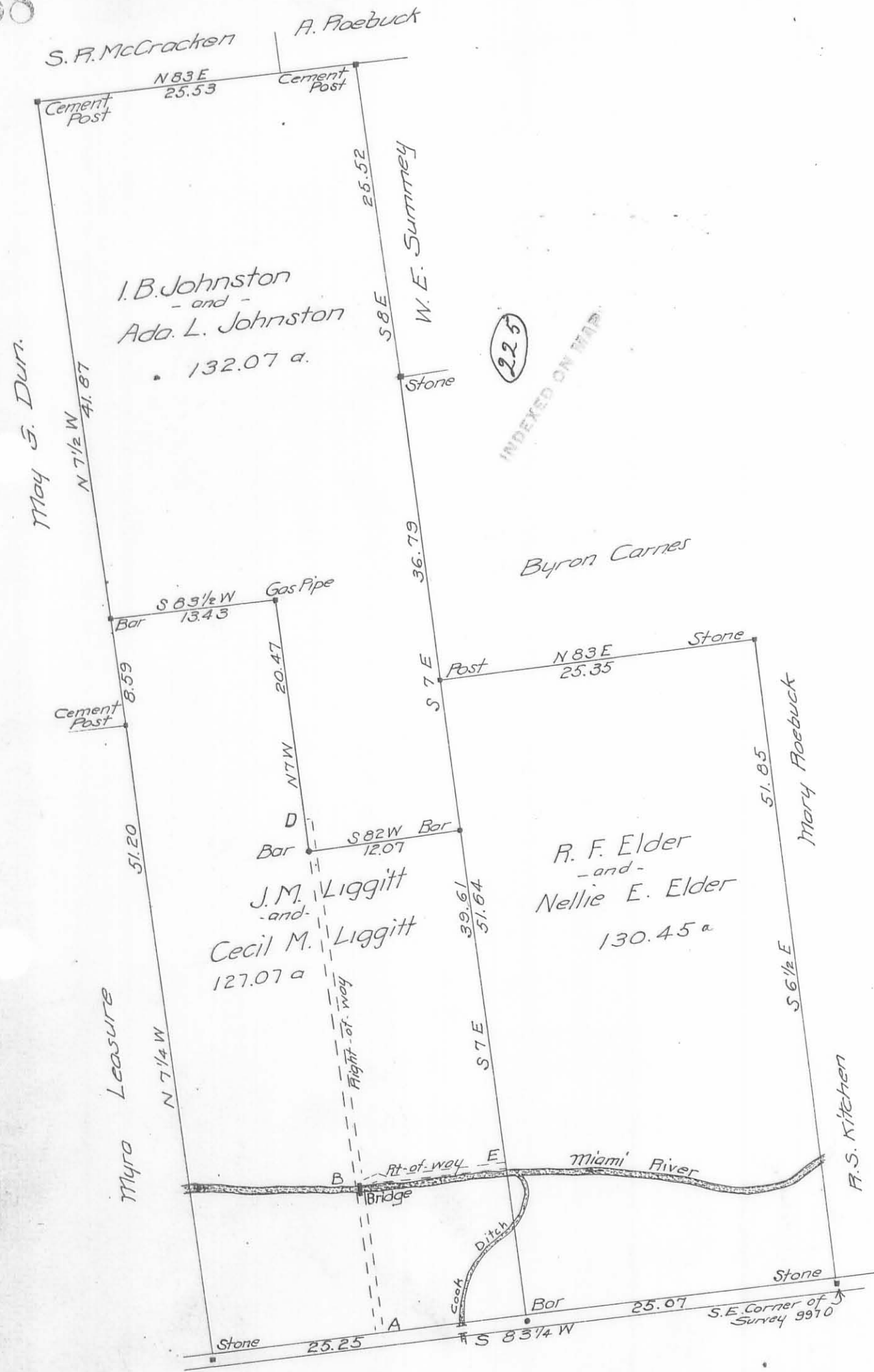

LANDS OF L.T. and C.A. EMERY

AS DEEDED TO THEIR CHILDREN

JUNE 23, 1916

SURVEY 9970

RICHLAND TOWNSHIP

LOGAN CO. OHIO

See Drawer R

Surveyed as shown above

Harry S. Daily
Deputy County Surveyor.

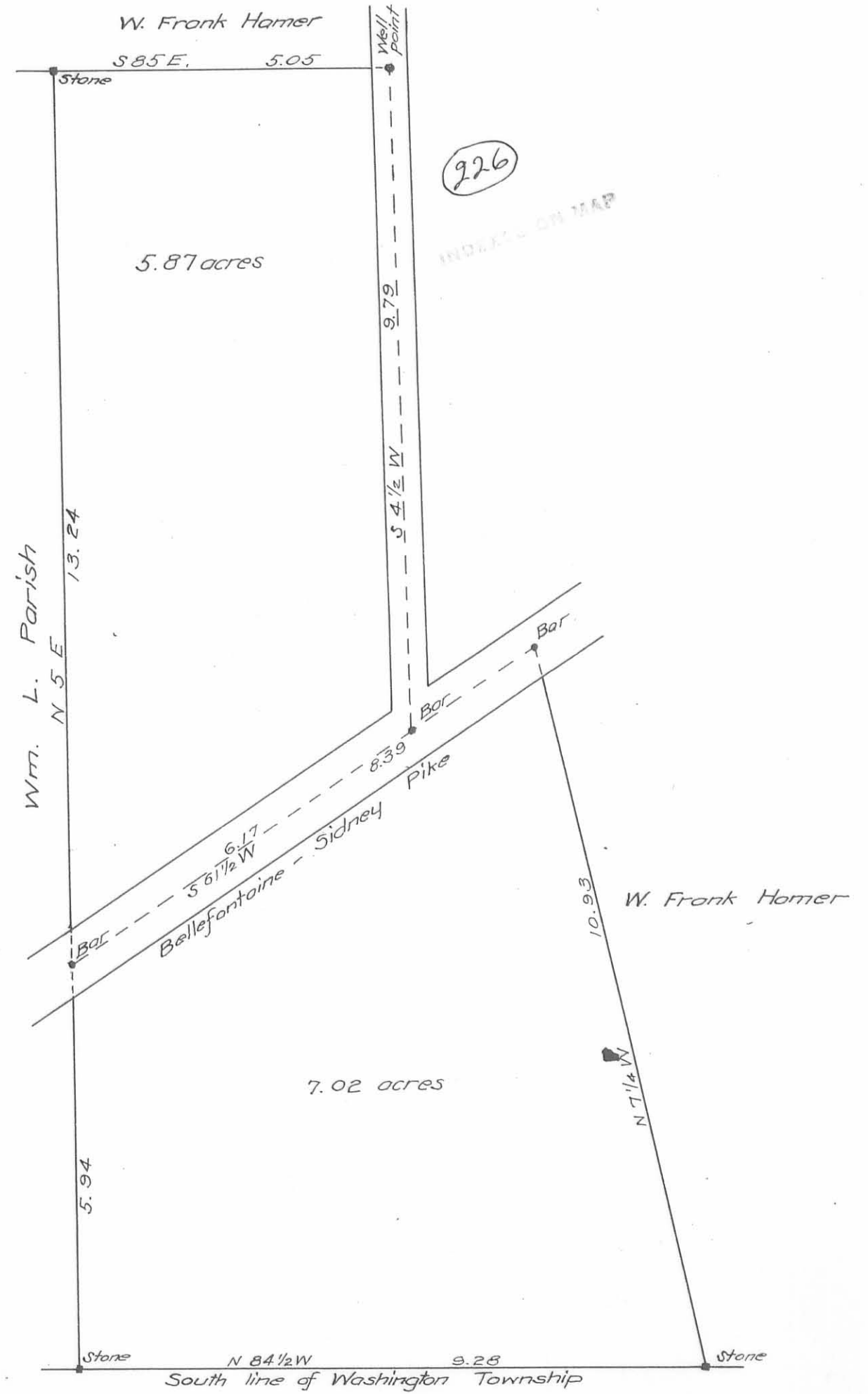

PROPERTY OF _____
W. K. SMITH

PT. SECTION 34, T. 3. R. 14.

WASHINGTON TR. LOGAN CO.

OHIO

Surveyed as shown above

Sept. 11, 1917

Harry S. Daily
Deputy County Surveyor

PLAT OF GROSS - BAGGS SURVEY

Section 32, Town 6, Range 8, Stokes Tp.

J.S. Crane Chainman Sworn
T.J. Shroyer " "
J.R. Van Meter Rodman "

As Surveyed by me May 8, 1917
Walter D. Scott
County Surveyor.

227
INDEXED ON 7/17



Found 4/7/32
see Book 559
Page 23

Elizabeth Van Doren Tract
in

Stokes Tp. Logan Co.
Sec. 33 T. 6. R. 8
Surveyed by O.C. Richey Co. Surveyor by E.H. Newell Deputy.
Oct 14, 1919.

North West Corner at David L. Taylor East line at dirt road.

NE. Corner at Thos. A. Fox West line in 1/4 of dirt road.

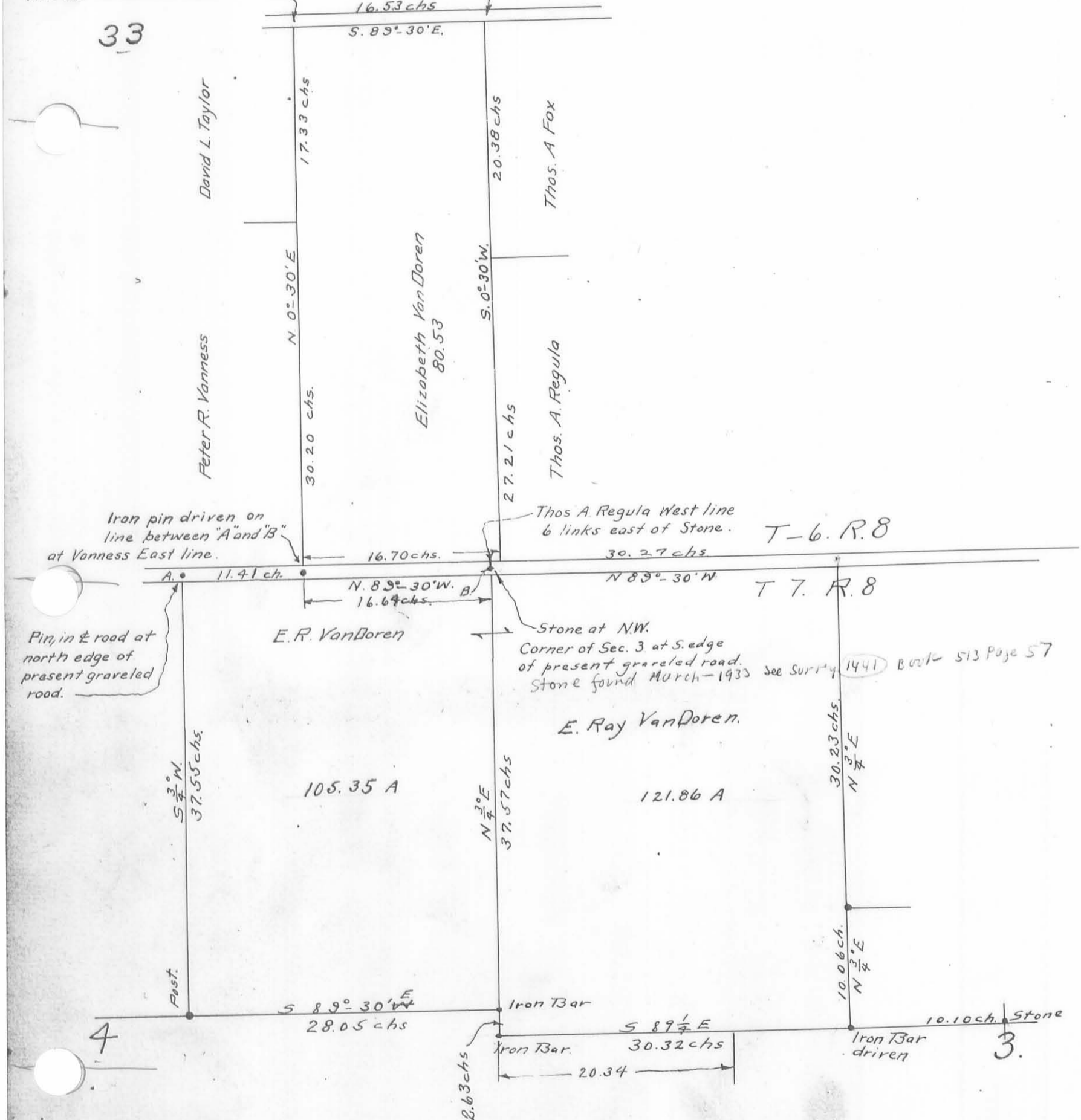

E. Ray Van Doren Tract
in

Stokes Tp. Logan Co.
in Sec. 3 and 4 T. 7. R. 8
Surveyed by O.C. Richey, County Surveyor by
E.H. Newell Deputy Feb 26 1920

Survey for
Degraff
School Board

July 16 1920 By O.C. Richey Co. Surveyor.
by E.H. Newell Deputy.
Sec 7 T2 R14 of Miami Tp.

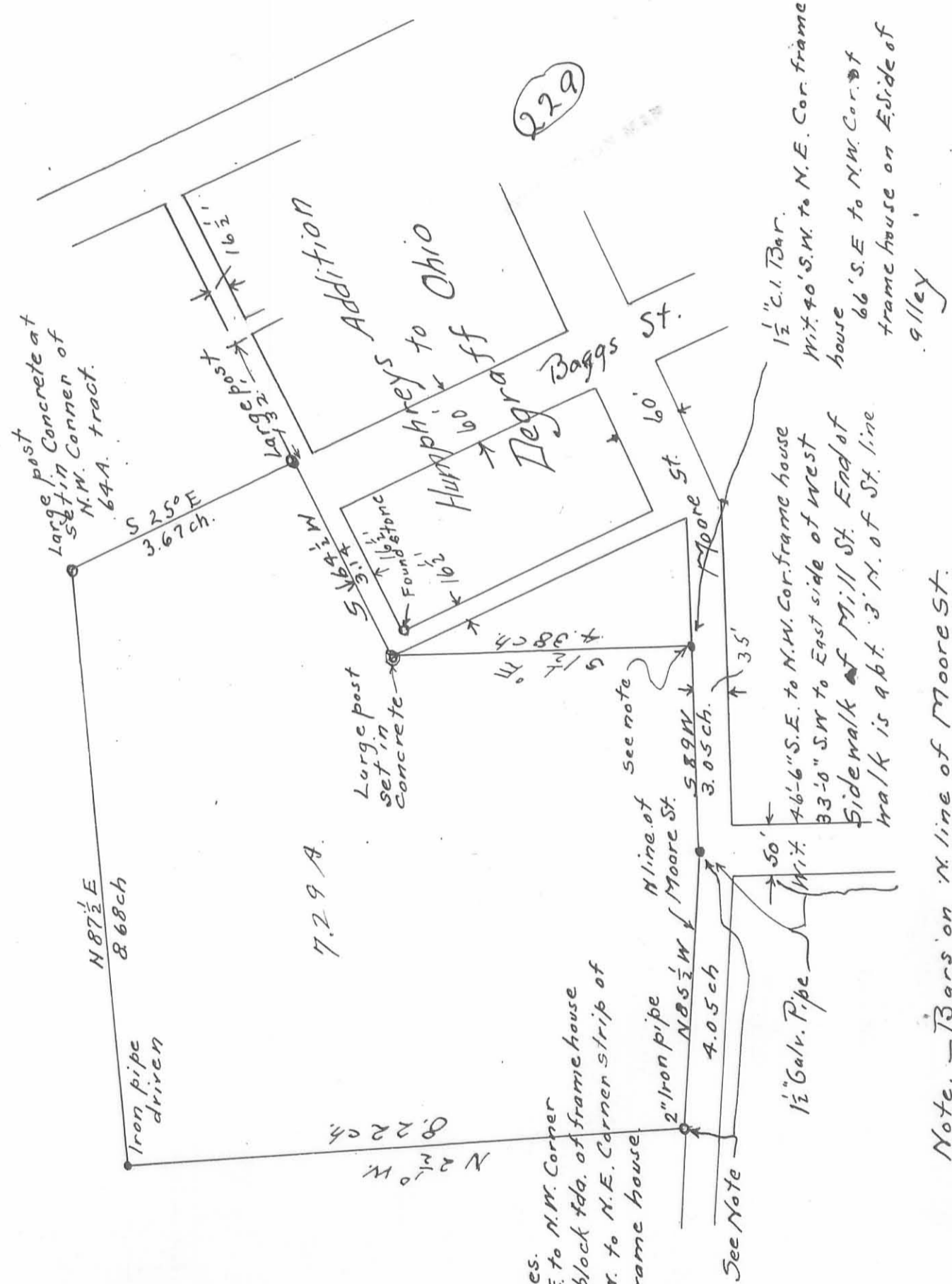

Witnesses:
80'-6" S.E. to N.W. Corner of Cem. block tda. of frame house
59'-0" S.W. to N.E. Corner strip of Small frame house

Note. - Bars on N. line of Moore St. Located by measuring thru. from Miami St. the distances called for in plats recorded. Centre of Miami St. Taken as between outside of Sidewalks.

Survey of L.G. and John M. Startzman in Sec. 29 and 30 of T4 R 13 Union Tp. Logan County.

(230)
INDEXED ON MAP

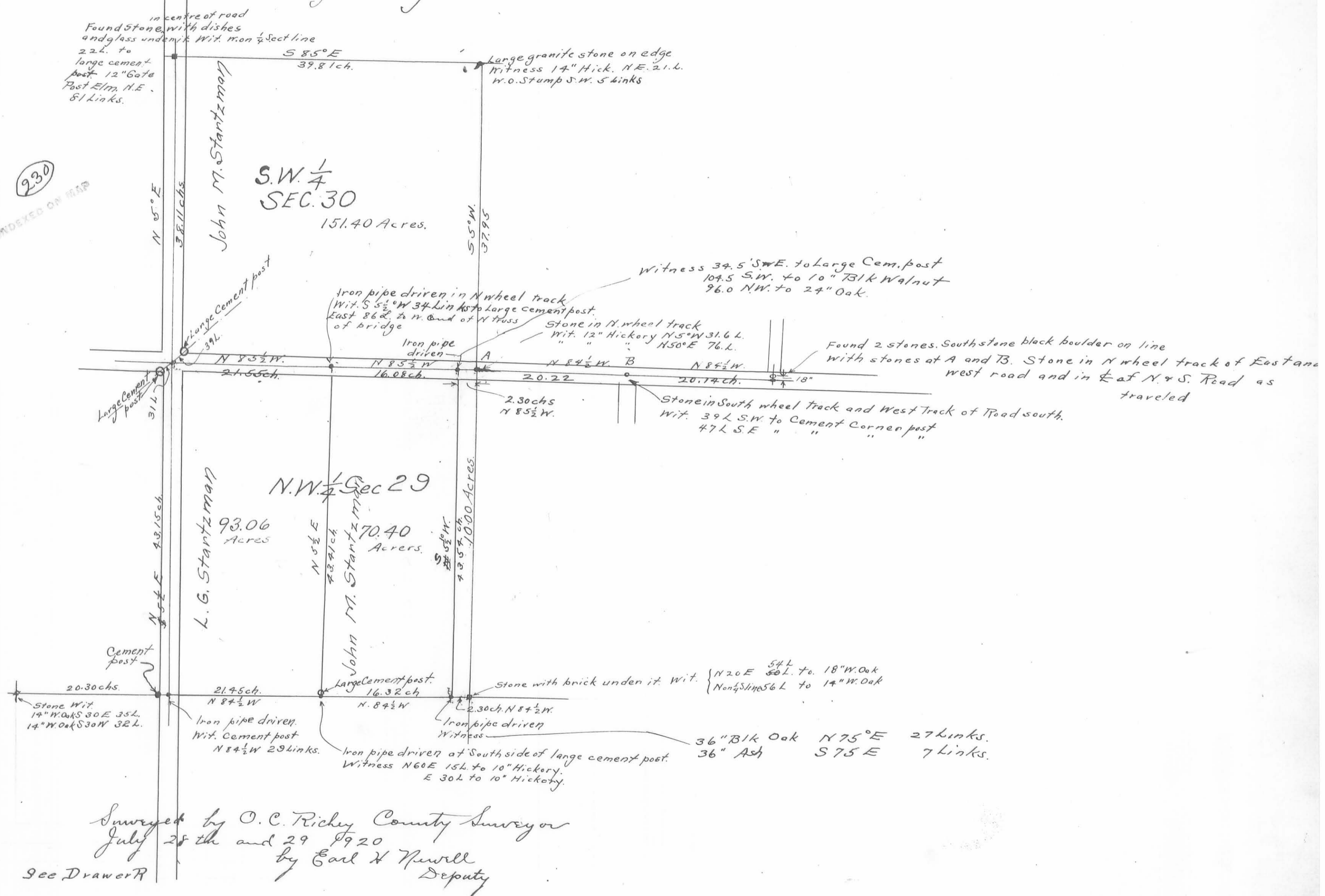

Surveyed by O.C. Richey County Surveyor July 28th and 29th 1920 by Carl H. Newell Deputy

See Drawer R

SURVEY YMCA at SILVER LAKE

1773
Sec 16 ~~74~~ R14
August 1720

(231)
INDEXED ON MAP

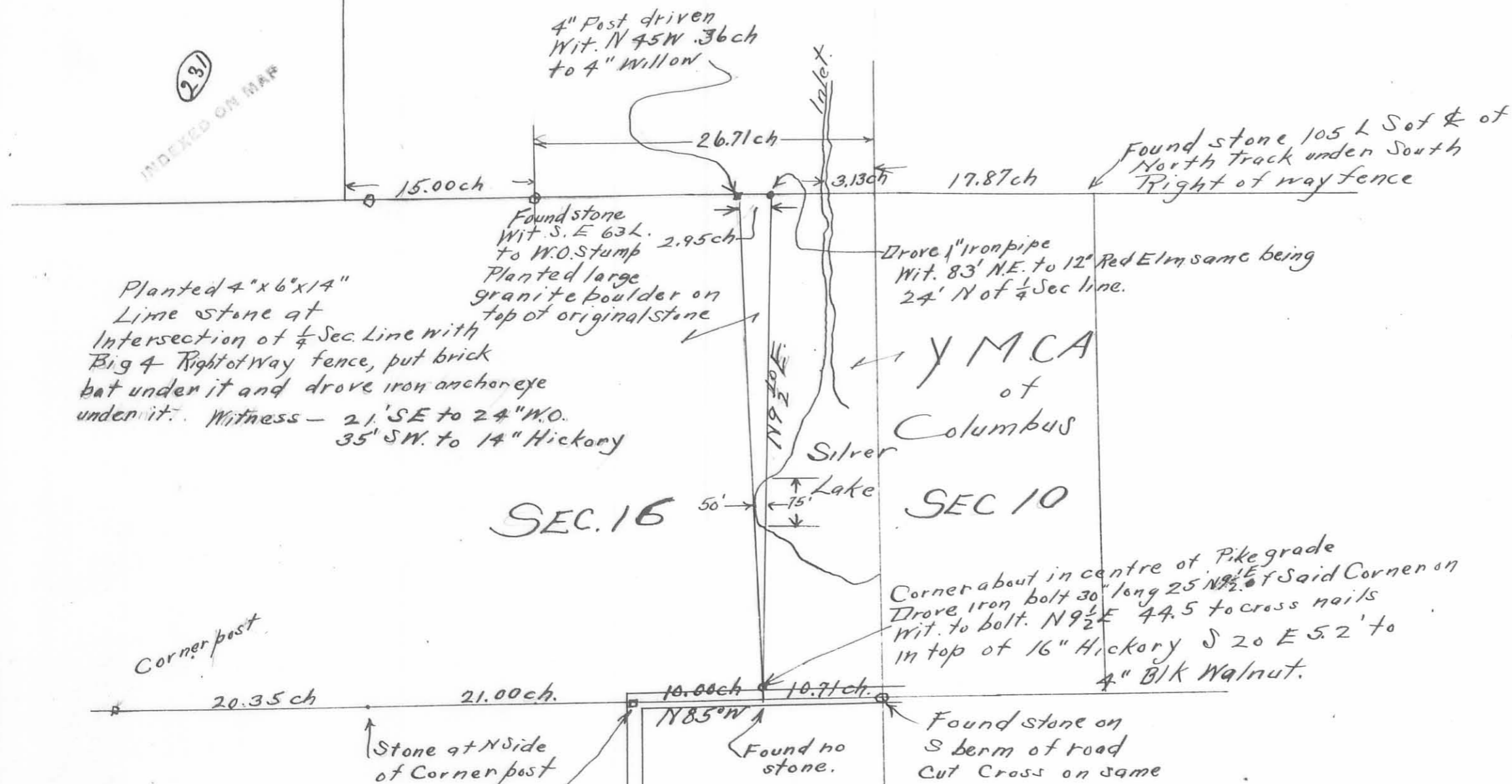

Planted 4"x6"x14"
Lime stone at
Intersection of 1/4 Sec. Line with
Big 4 Right of Way fence, put brick
bat under it and drove iron anchor eye
under it. Witness - 21' SE to 24" W.O.
35' SW. to 14" Hickory

SEC. 16

YMCA
of
Columbus
Silver
Lake
SEC 10

Corner about in centre of Pike grade
Drove iron bolt 30' long 25 N 85 E of Said Corner on
Wit. to bolt. N 9 1/2 E 44.5 to cross nails
in top of 16" Hickory S 20 E 5.2' to
4" B/K Walnut.

Surveyed Aug 24, 26 and
27th by
E. H. Newell
Deputy Co. Surveyor

SEC 15

SEC 9

232

INDEXED ON MAP

Survey of N.E. 1/4 of
Sec 22. T3 R14 for
Ida May Detrick
by
W A Montgomery
Dec. 1920

Granite boulder with 12"x6"x6" stone on top
Oak 36 in diam S 40 W 76 link
B.W. 18 in diam N 30 W 131 links

N 87 W 20.33 ch

Ida May Detrick
79.08

Hickory 30 in diam. N 45 W 110 links
Elem 30 in diam. West 96 links

N 87 1/4 W 19.69 E

Stone

Stone marked +

W.O. N 60 W 16 links 7 in diam
Hickory N 69 E 36 links 15 in diam

N 87 E 18.85 ch.

Ida May Detrick
33.75

N 3° E 18.40

Stone boulder with 12"x6"x6" stone on top

Guy wire South 17' 1"
Large boulder 25' North

Silt 234

N 87 W 17.84

20.41 ch

Soft maple stump 18 in diam.
S 30 E 35'-7"

Iron Pin

Route 68
47

Stone

N 4° E 39.80 ch

79.08

N 3° E 39.43

Stone marked +

N 87 1/4 W 19.77 E

Iron pin
N 20 E 2 ply maple 43 links
N 28 1/2 W 36 in diam 75 links

INDEXED ON MAP

107	112
22	23
74	27
90	
112	18
84	52

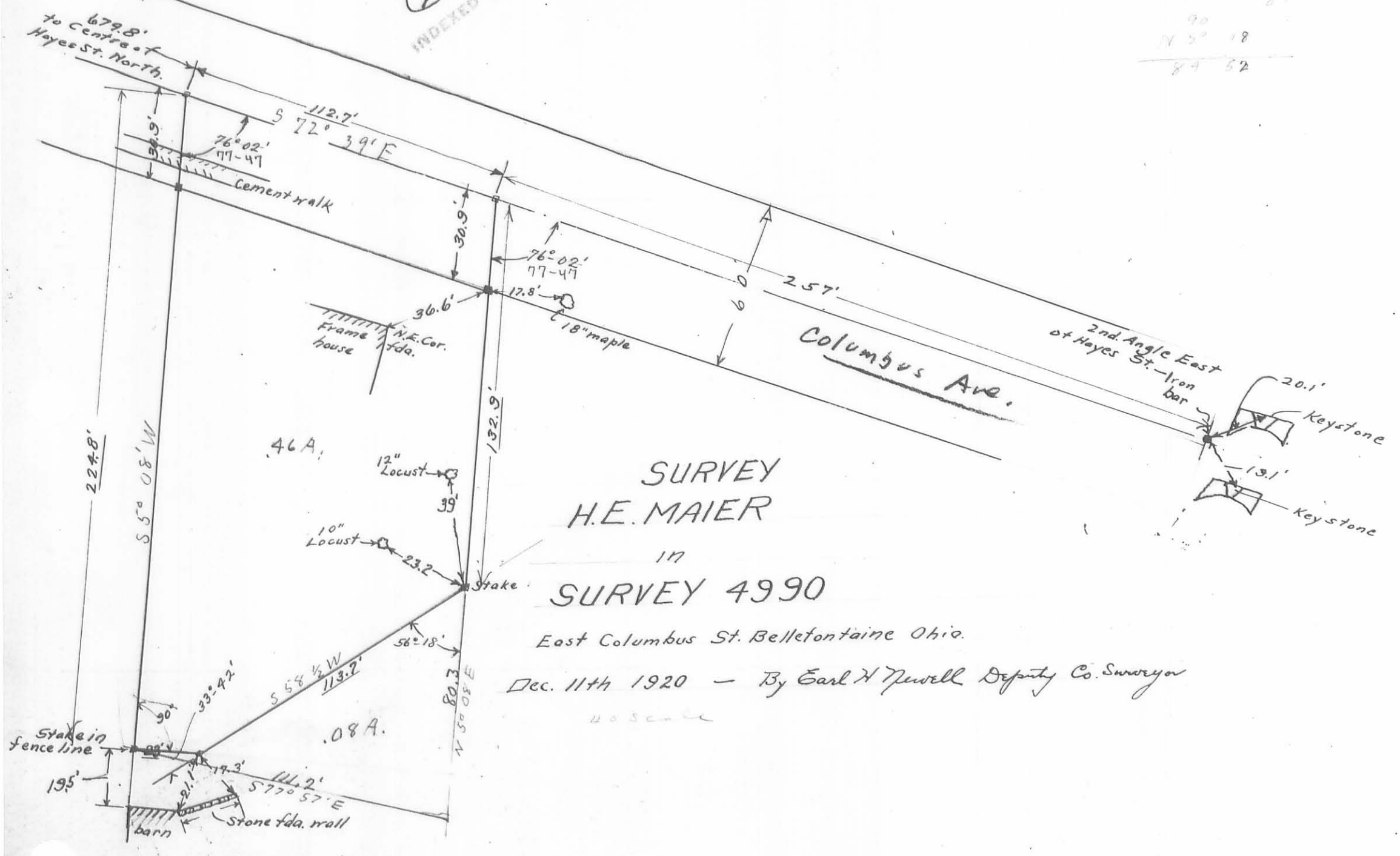

SURVEY
H.E. MAIER
17
SURVEY 4990

East Columbus St. Bellefontaine Ohio.
Dec. 11th 1920 - By Earl H. Newell Deputy Co. Surveyor

40 Scale

294

INDEXED ON MAP

slough Road.

center of bridge at slough ditch.

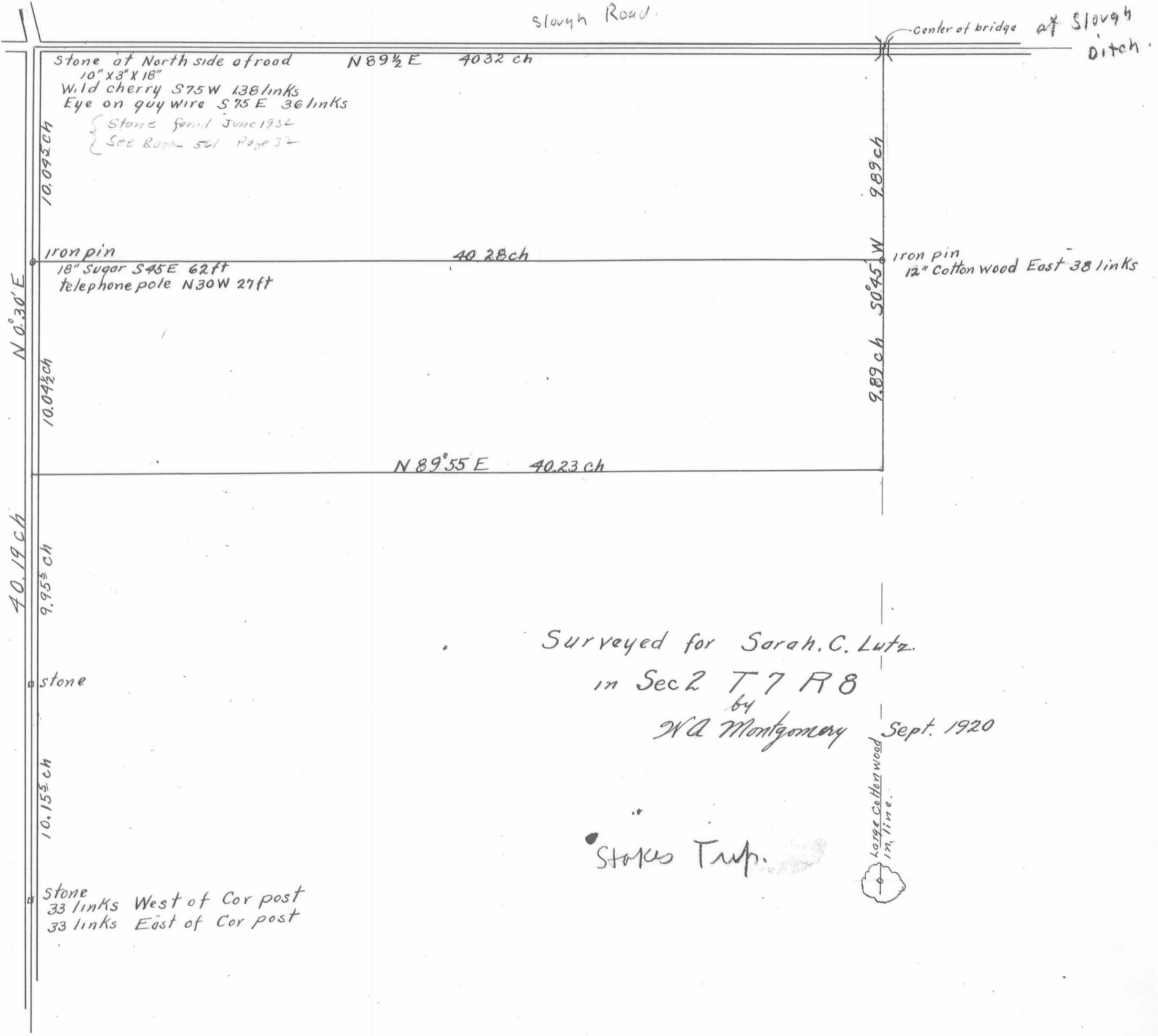

Stone at North side of road
 10" x 3" x 18"
 Wild cherry S 75 W 138 links
 Eye on guy wire S 75 E 36 links
 { Stone found June 1932
 { See Book 561 Page 32

iron pin
 18" sugar S 45 E 62 ft
 telephone pole N 30 W 27 ft

iron pin
 12" Cotton wood East 38 links

10.11.127

40.19 ch

9.95 ch

10.15 ch

stone

stone
 33 links West of Cor post
 33 links East of Cor post

Surveyed for Sarah C. Lutz.
 in Sec 2 T 7 R 8
 by
 W A Montgomery Sept. 1920

Stakes Trip.

