

Kermit O. McGinnis Survey
 Bakescreek Twp.
 V.M.S. 9919

Survey to establish lines
 "B-C-D" & "C-F"

- A = R.B. spike set - 0.5 E. of line
 B = $\frac{3}{4}$ " pipe Found - see Deed Vol. 197 pg 599
 C = Iron stake Found - laying flat - reset
 D = $\frac{1}{2}$ " pipe set
 E = Iron over stone - FB# 646 pg. 72
 F = $\frac{1}{2}$ " pipe set

INDEXED ON MAP
 9379

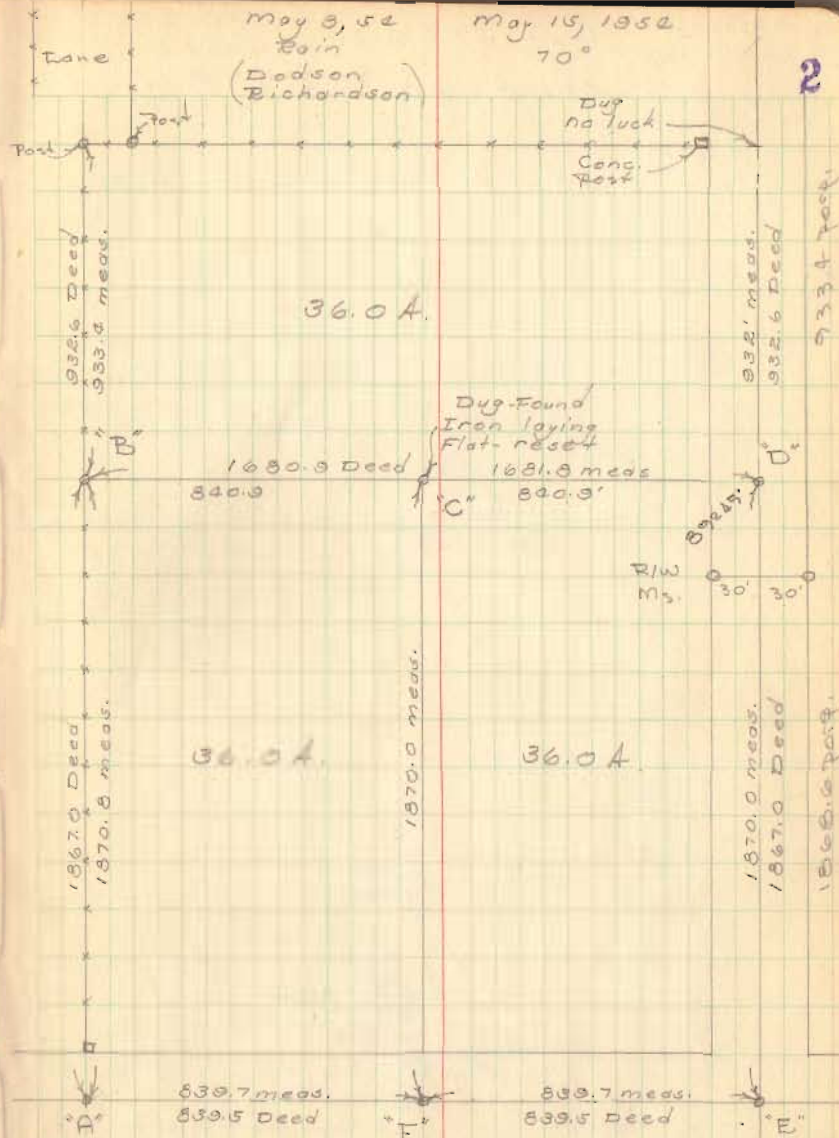

Lot 1767
Chippewa Park # 13

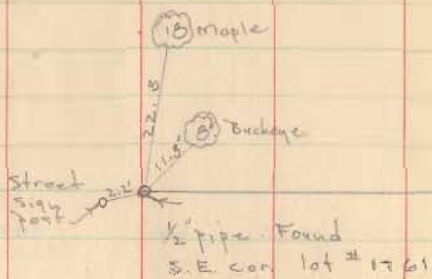

D. E. Dodson
T. L. Richardson

May 15, 1954
70°

3

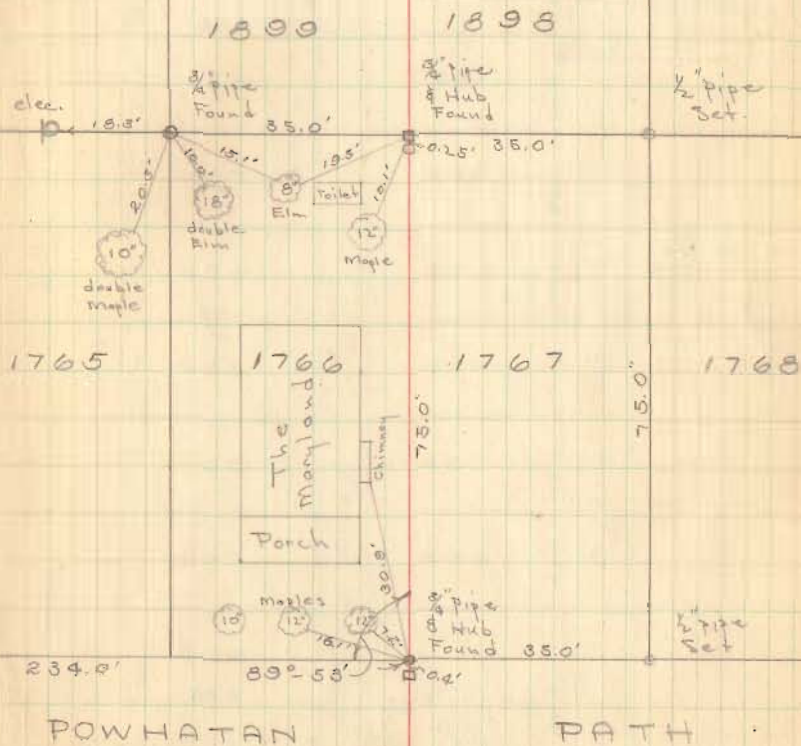

INDEXED ON MAP
6329

Lot # 441
 Lakeview Ohio
 Nicholson 4th Add.

See Map J-23

INDEXED ON MAP
 4797

D. L. Dodson
 T. L. Richardson

May 29, 1952
 75°

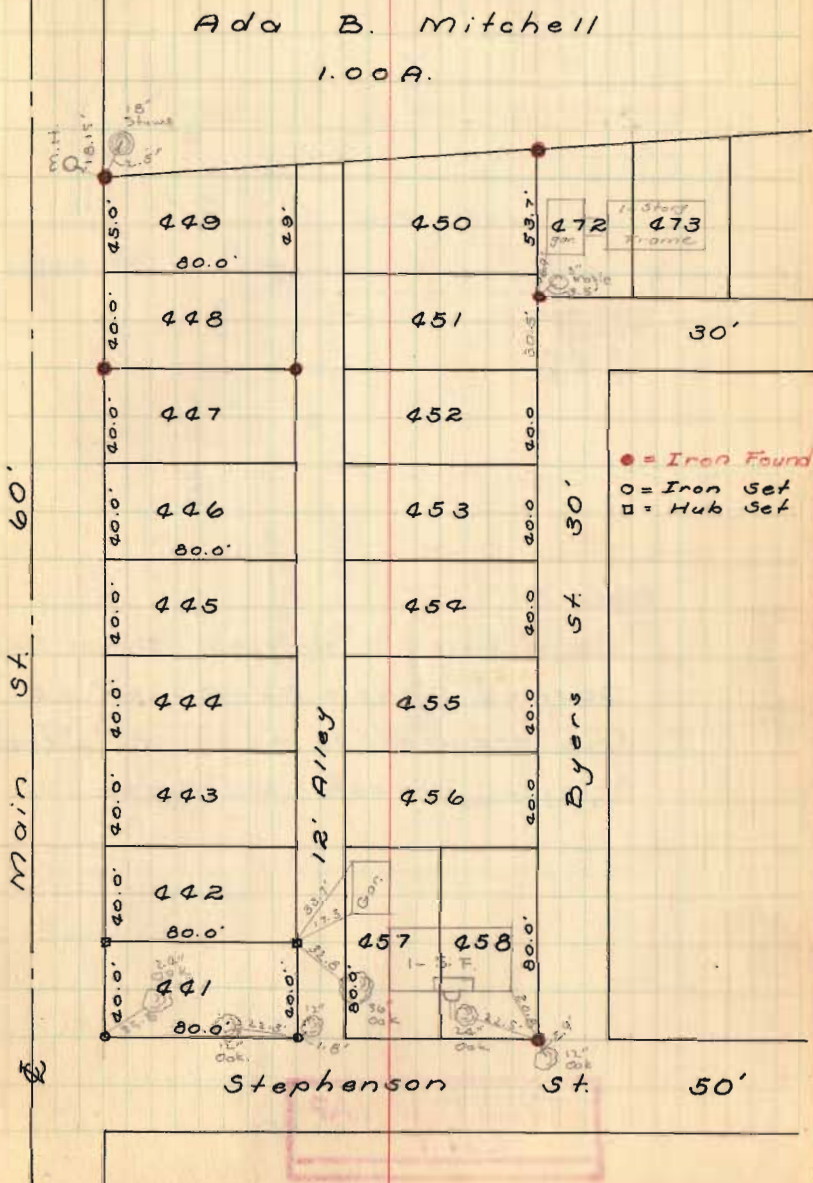

Lot 50 & 66
Five Parks Allot.

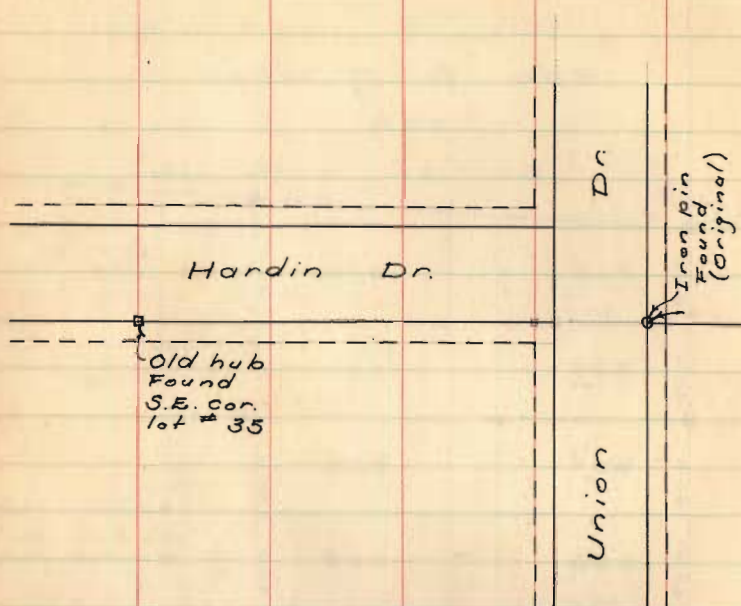

Note ~

Solid lines = Original street lines
Dashed lines = Additional 5.0'
strip acquired to make 30' streets.
Original streets 20' wide

INDEXED ON MAP
2619

D. Dodson
C. Nichols

May 27, 1954

5

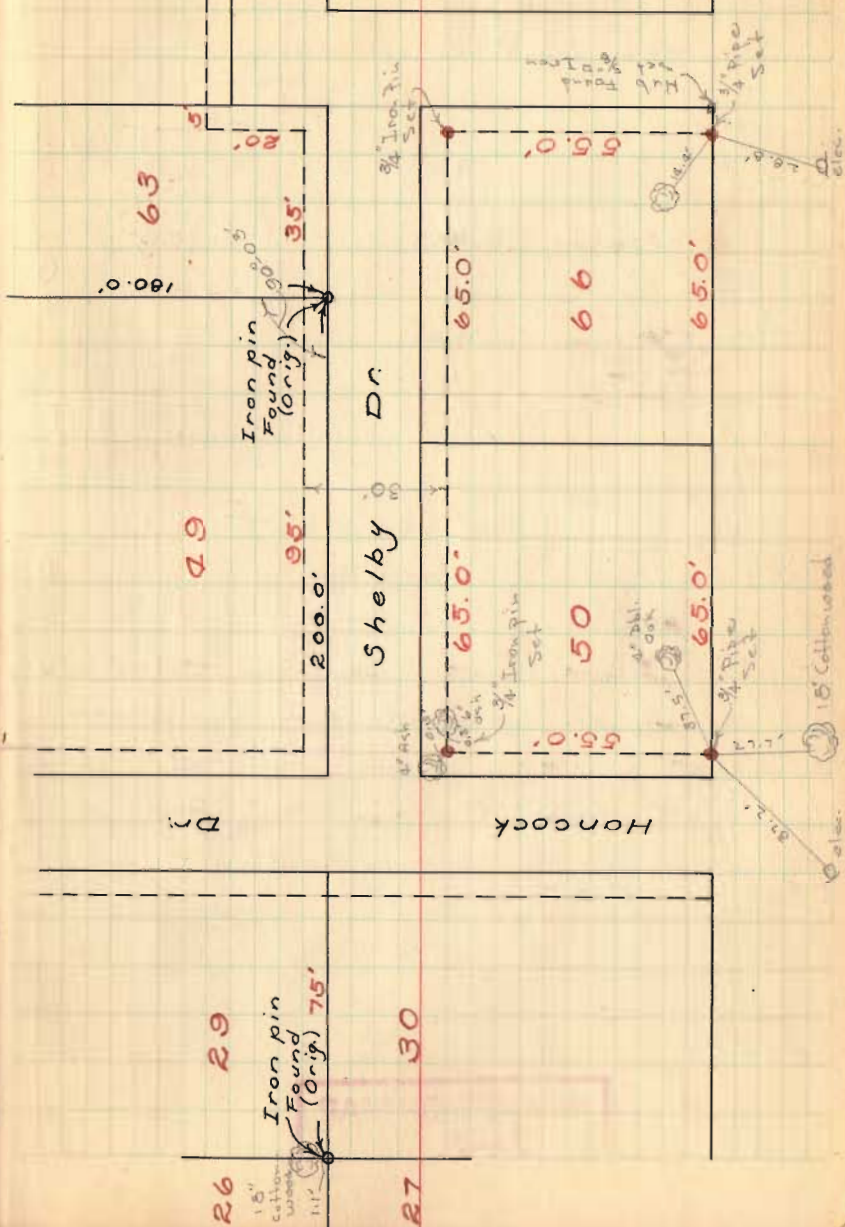

Hazelgrove Survey
North Koke St
De Graff, Ohio

Sec. 7, T-2, R-14

D. Dodson
T. Richardson

June 10, 1954

6

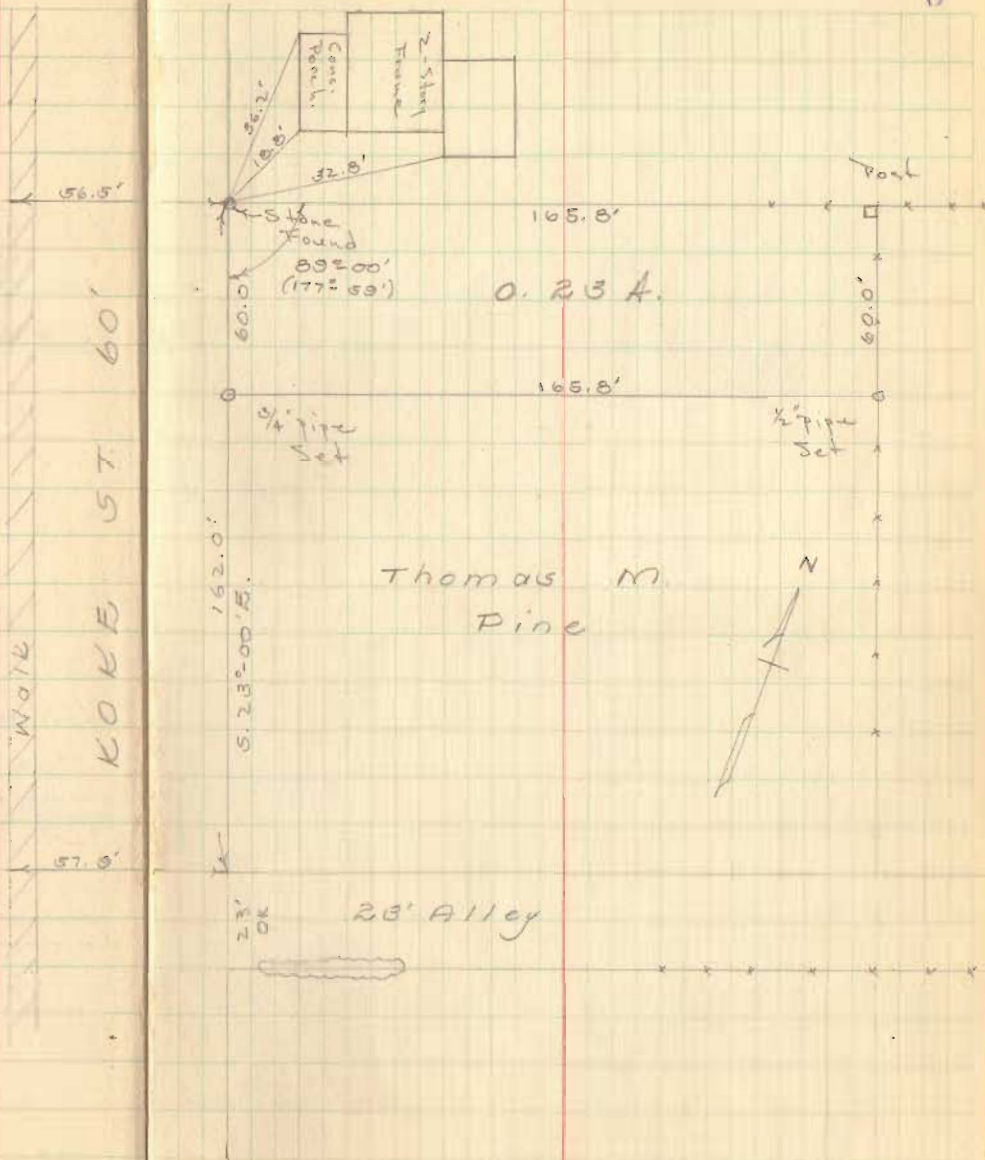

INDEXED ON MAP
3123

Stokes Survey
V.M.S. 9885
Rushcreek Township

See Co. Eng. F.B. 559 pg. 36
for Survey of C.H. No. 57

INDEXED ON MAP
3376

June 28, 1954
Dodson
Nichol 8

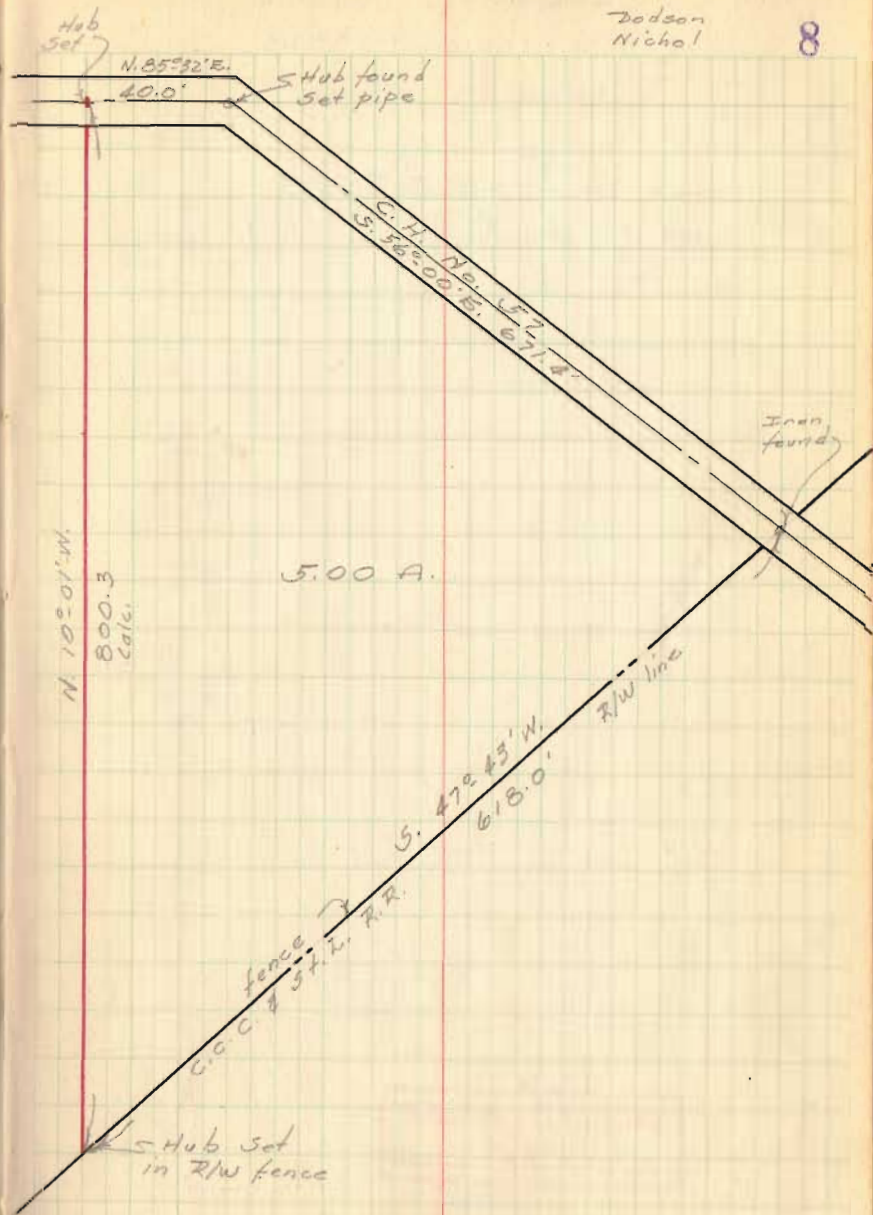

Deardorff Survey
v.ms. 11016 & 9223
Rushcreek Twp.

see Co. Eng F.B. #588
pg. 33 for Survey C.H. #136

N. 2° 30' E. 1570'
RUSH CREEK

INDEXED ON MAP
7443

N. 16° 50' W.
80'

J. Dodson
C. Michel

July 10, 1954

9

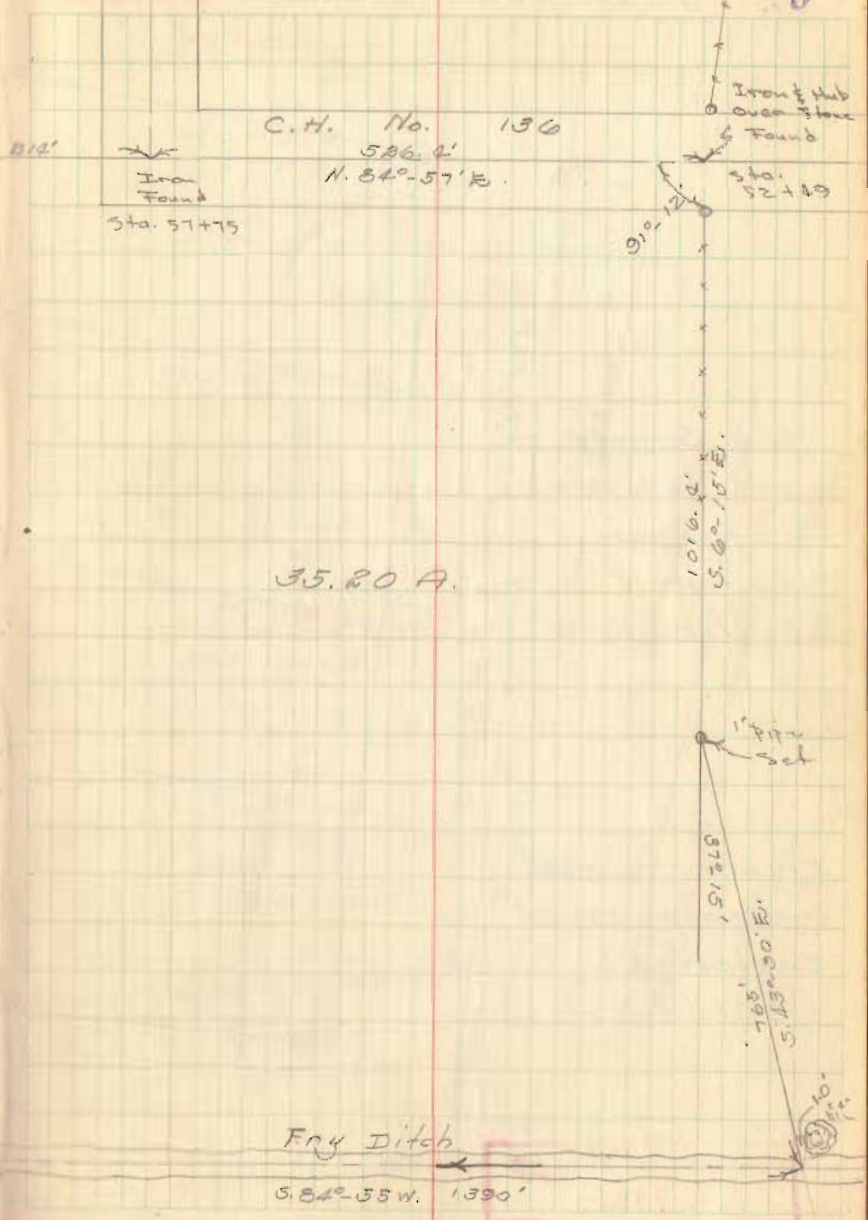

35.20 A.

Fry Ditch
S. 84°-55' W. 1390'

M. C. Brugler Survey
 Bush Ave. - Bellefontaine

Dodson
 Richardson

July, 1954

10

This Survey
 made to locate
 line between
 Foreman &
 Brugler, D-G

MAIN STREET

Figures in red
 indicate Deed
 Distance to \odot
 of Street

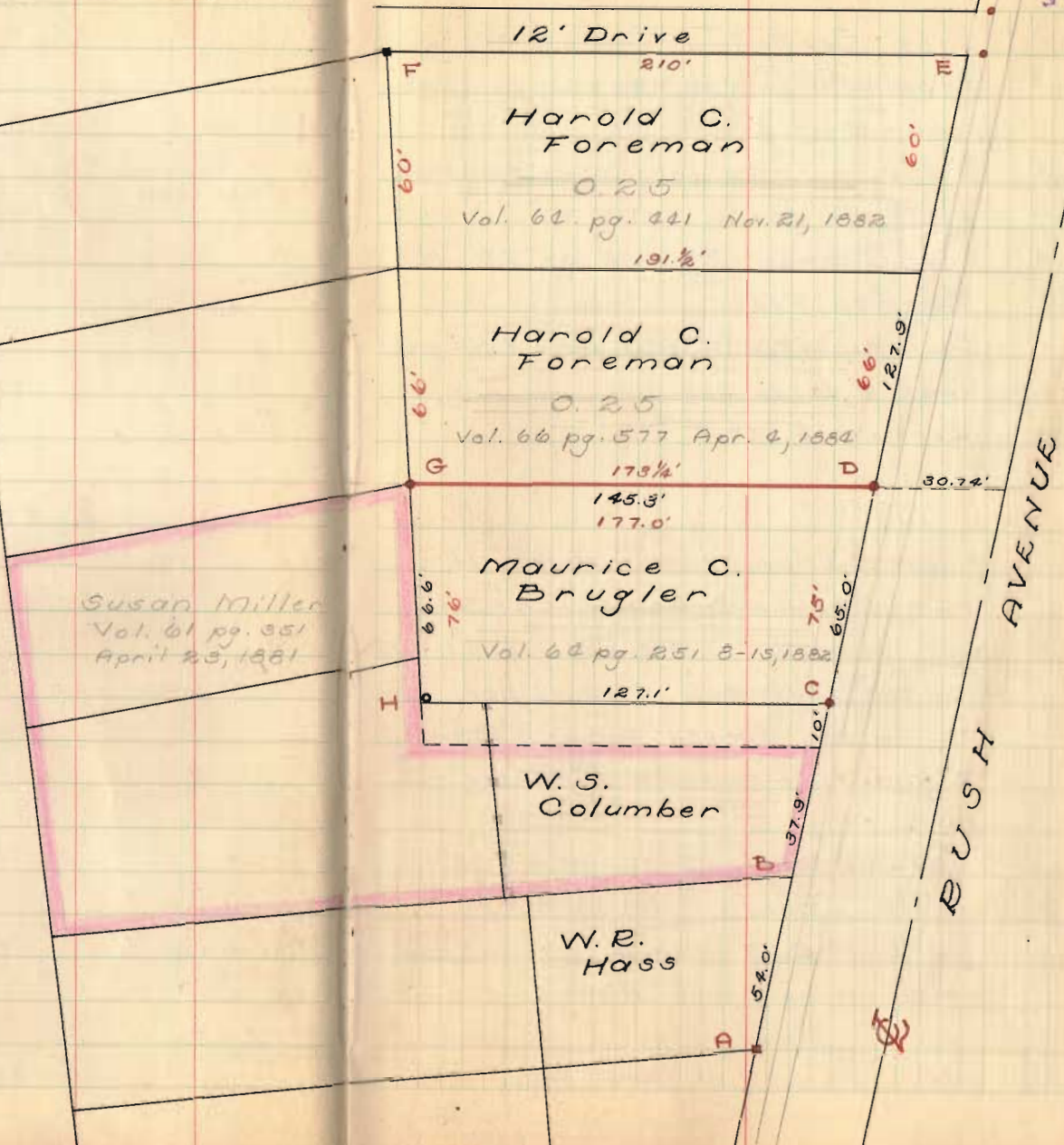

INDEXED ON MAP
 7924

M. C. Brugler Survey (Cont'd)

- A = Iron pin Found - See F.B. 492 pg. 51
- B = Iron as shown in F.B. 492 pg. 51. now gone - Dist. & Wit. "OK"
- C = 1/2" Pipe set - "OK" for fence & shrubs
- D = 1/2" ϕ Iron set
- E = Iron Found - FB 608 pg. 63 "N"
- F = Corner Post
- G = Iron pipe Found - also stone & old post - used pipe as corner
- H = Corner Post

Found Iron at 'A' - meas. N. 54.0 Dug for B, No luck, checked wit. as shown in FB 492 pg. 51 - "OK"
 Meas. Dist. B-C, 47.0 as per. Torbutton Survey (Drawer "B")
 Found this dist. "OK" with existing line

Meas. Dist. C-D 65.0' (75'-10" strip, Deed Vol. 151 pg. 367)

Meas. D-E 127.0, 1.9' Excess Found Stone & pipe at 'G', dug & found remains of post, meas. dist. "G-H" "OK" - Meas. dist. "G-F" - "OK"

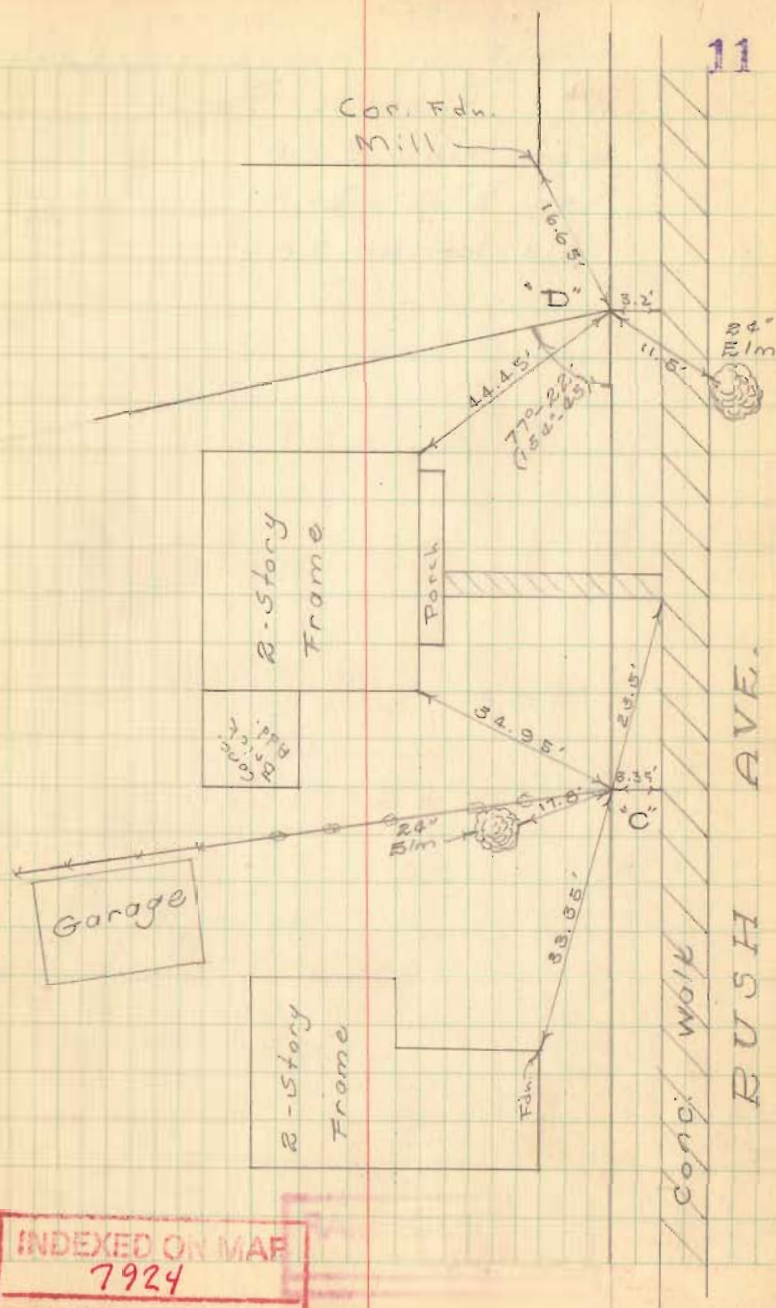

INDEXED ON MAP
7924

Forester Survey
Spring Grove Allotment
Russells Point

lot No. 381

Sec plan B-31

old lot No. 20

INDEXED ON MAP
4523

July 1934
Dodson
Richardson 12

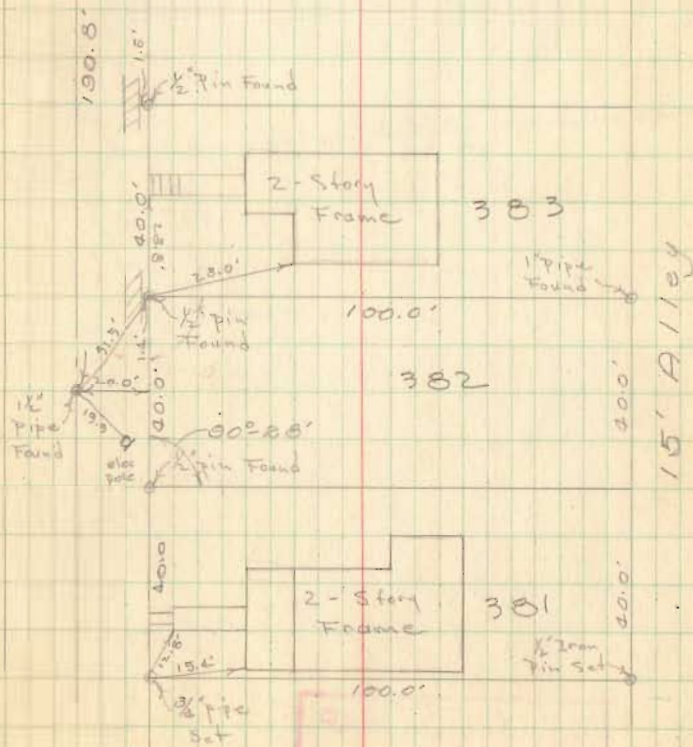

Fulmer Survey
 Huntsville, O.
 U.M.S. 9904

Area in Red Surveyed 1/57
 trade from Fulmer to Sch. Bd. &
 Sch. Bd. to Fulmer

INDEXED ON MAP
 3046

D. Doan
 C. Nichols

July 21, 1954

13

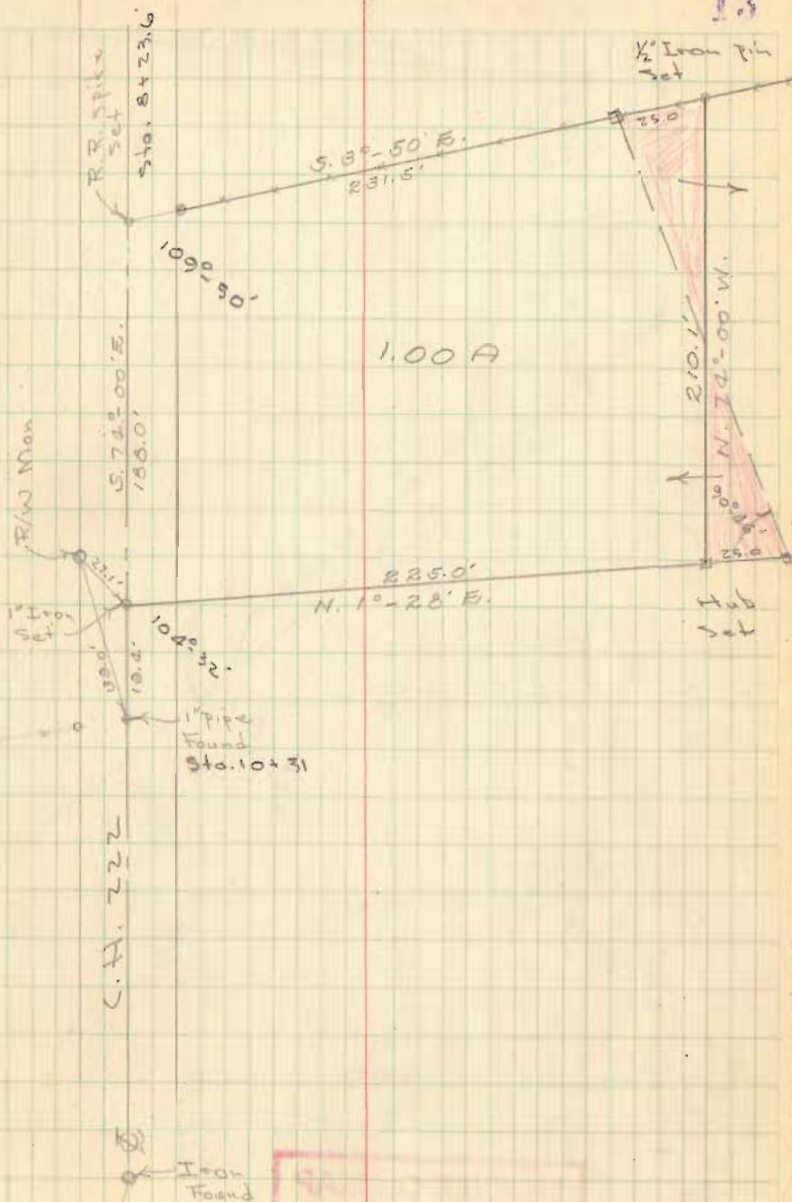

Don Kerns Survey
 Belle Center - State St.
 V.M.S. 9989

INDEXED ON MAP
 2425

July 24, 1954

14

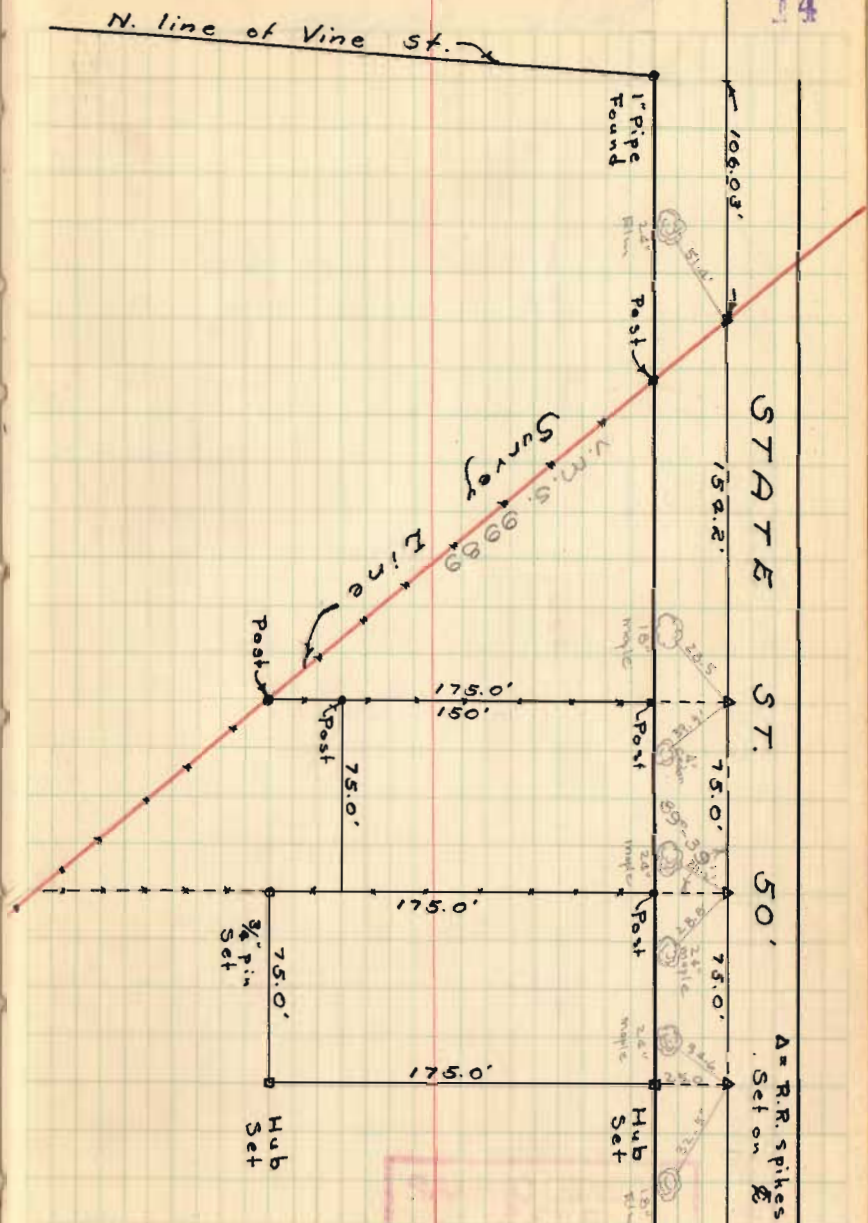

Moose Survey
Belle Center

150.66'

150.66'

150.66'

15

104

103

170.84'

121

150.22'

122

124

123

170.24'

INDEXED ON MAP

8135

Foreman Survey
 V.M.S. 5864
 Monroe Township

Dodson
 McGinnis
 Brabson

July 7, 1956

16

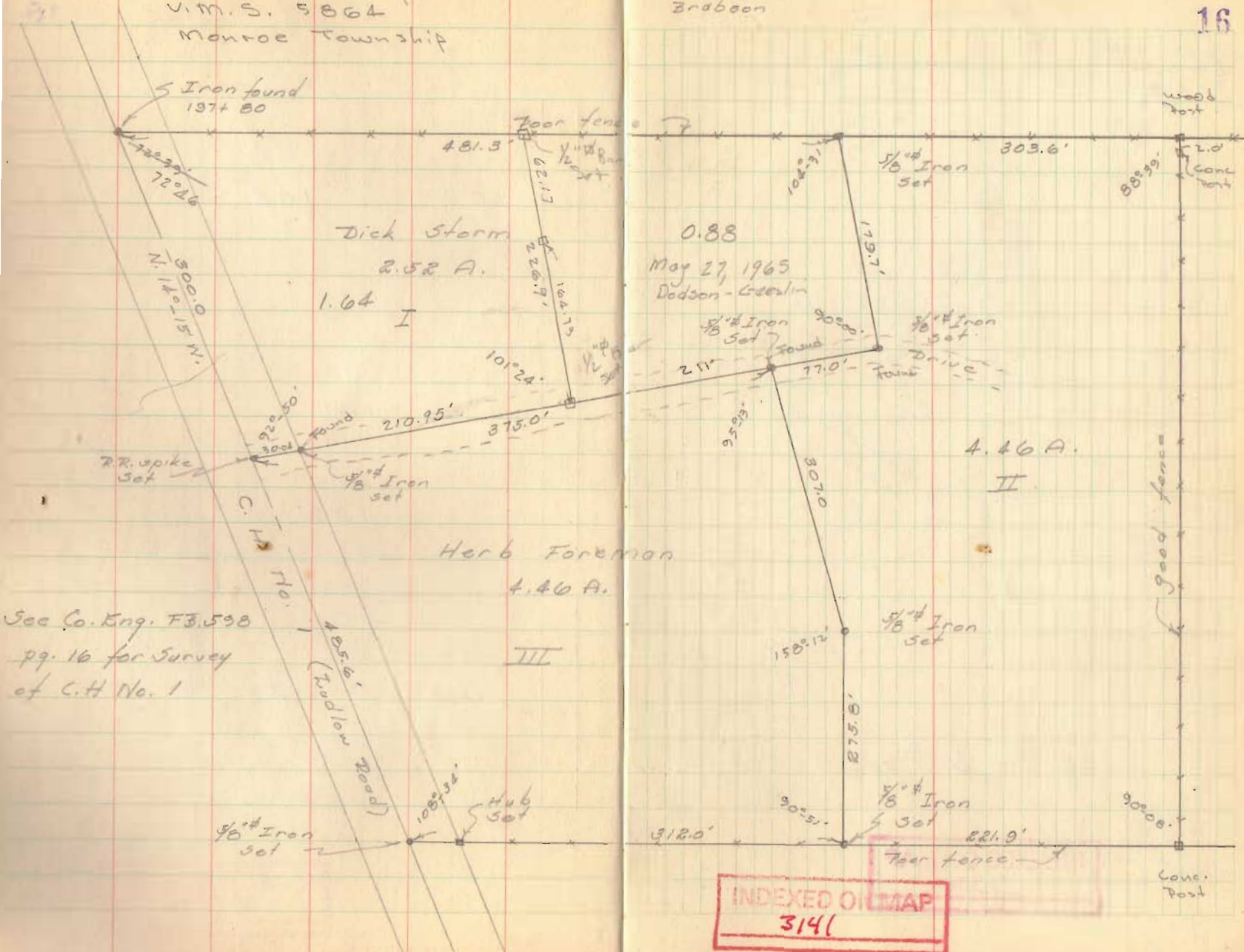

Dick Storm
 2.52 A.
 1.64 I

0.88
 May 27, 1965
 Dodson - Greenlin

4.46 A.
 II

Herb Foreman
 4.46 A.
 III

INDEXED ON MAP
 3141

See Co. Eng. FB 598
 pg. 16 for Survey
 of C.H. No. 1

Mencoa Addition
Quincy Ohio

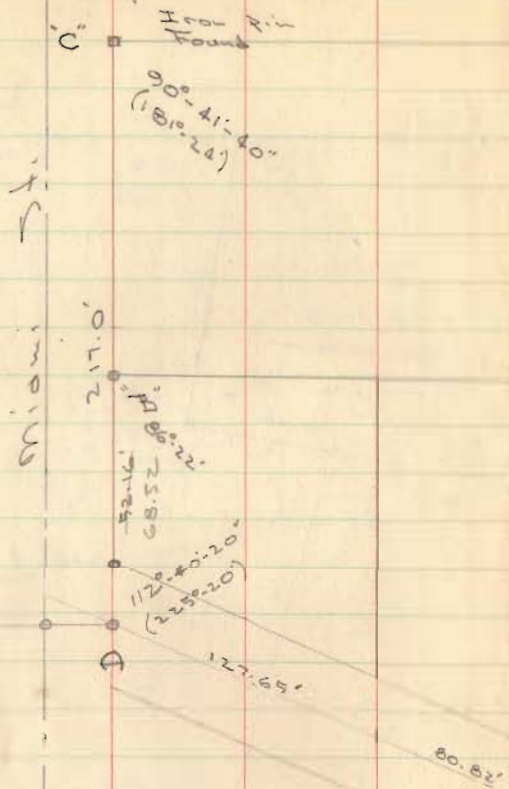

SEE BK 3, PG. 68 - LOT 192

INDEXED ON MAP
3138

D. Dodson
T. Richardson
C. Gebby

Aug. 1954

17

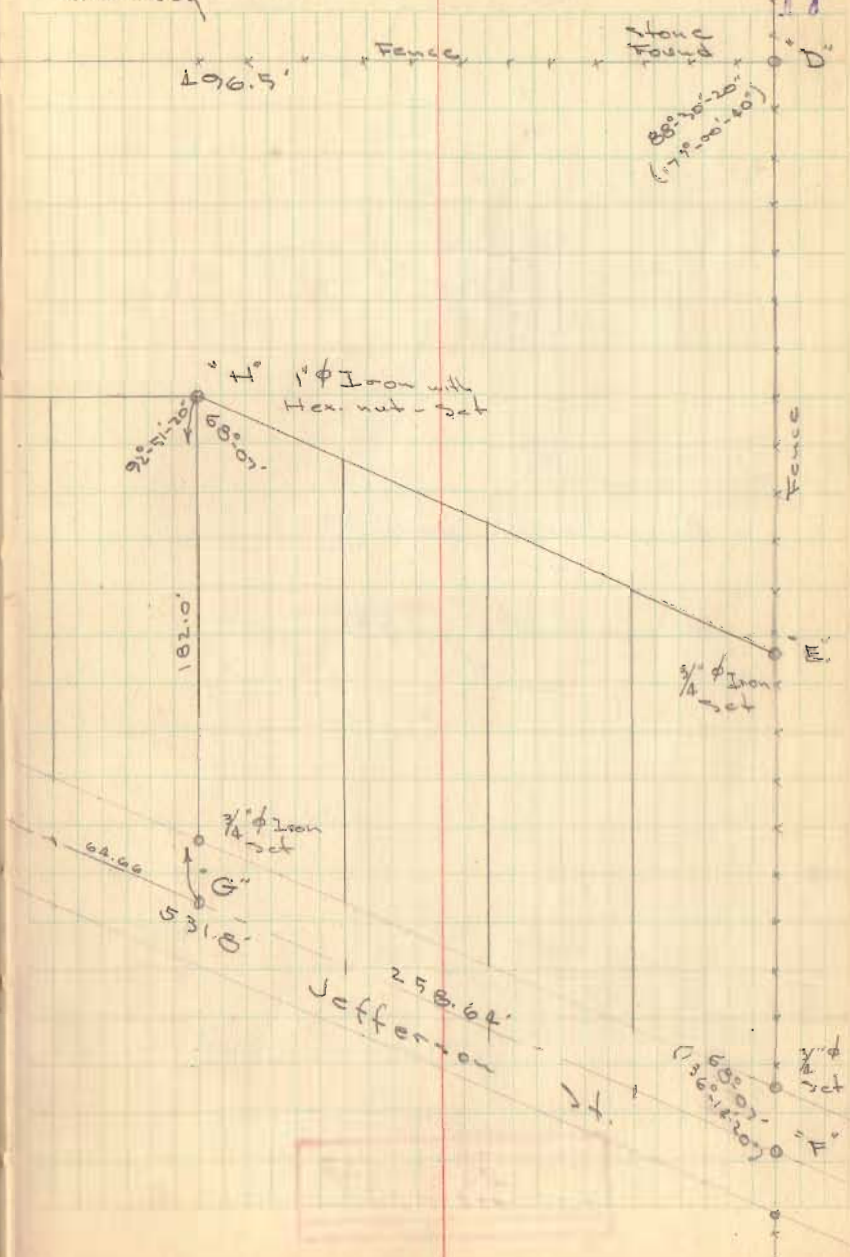

Jefferson

INDEXED ON MAP
3138

Mercer Add.
Quincy Cont'd

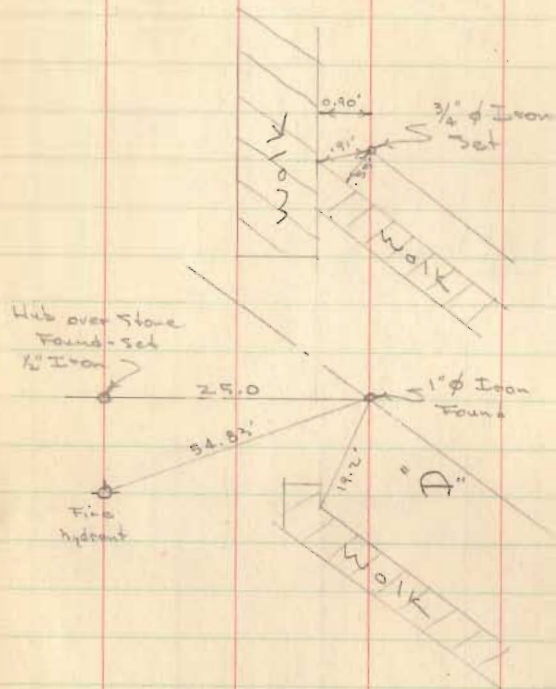

INDEXED ON MAP
3138

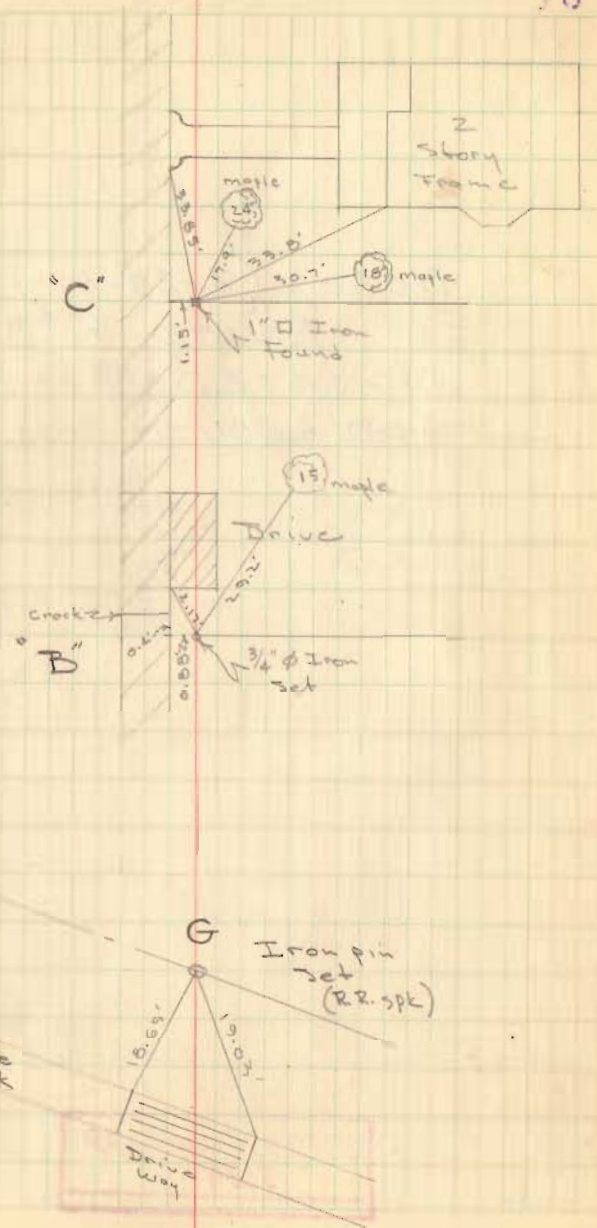

Mercer Add. Quincy
Cont'd

10

NOTE: (4-29-61)
FOUND $\frac{1}{2}$ " ϕ BAR AS
INDICATED - FITS LEACHES
ADD. - SOUTH SIDE OF ST

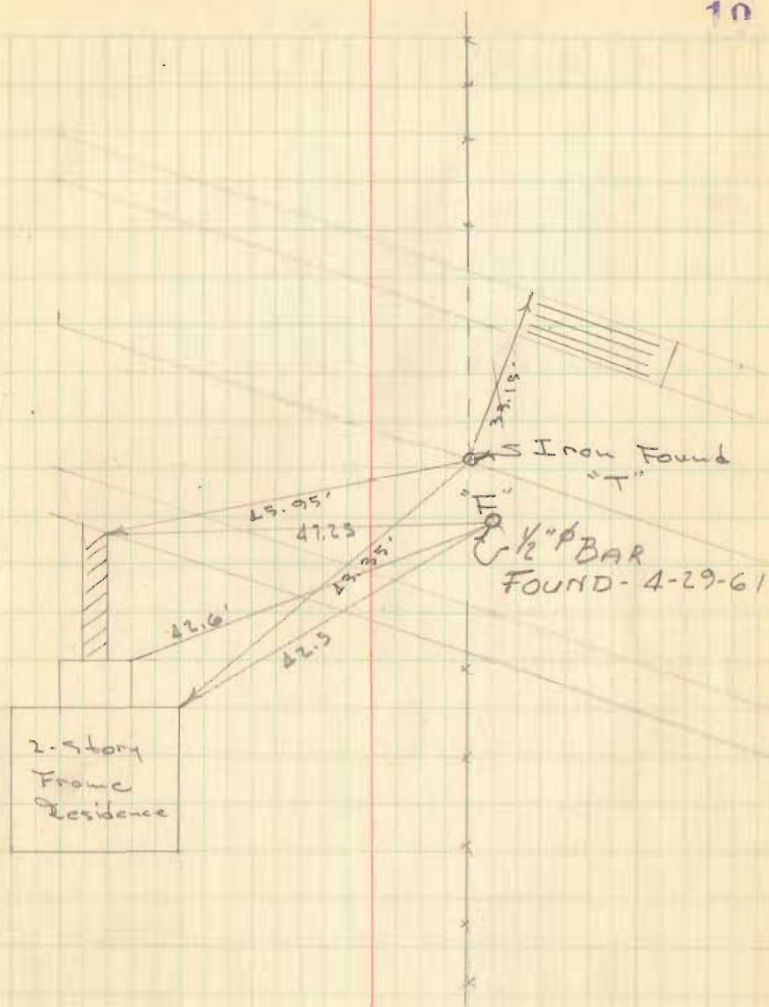

INDEXED ON MAP
3138

Ballingen Survey
 Dokes Creek Twp
 U.M.S. 775-6155

July 12, 1956
 Dodson - McGinnis - Sidel

See Bk. - 3, pg. 11

INDEXED ON MAP
 3937

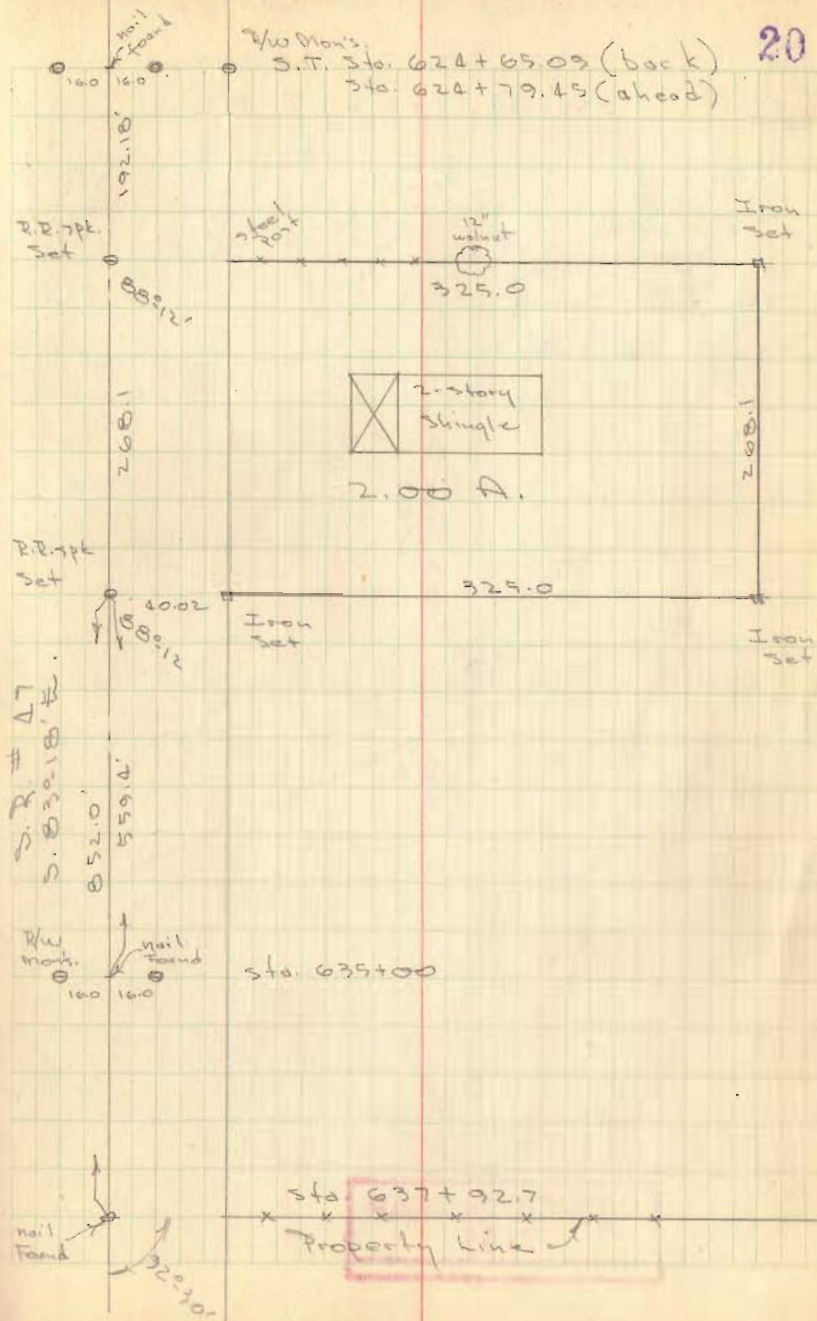

Lakeview Lumber Co. Survey
 Lake St. - Lake View
 Sec. 34, T-6S, R-8E.

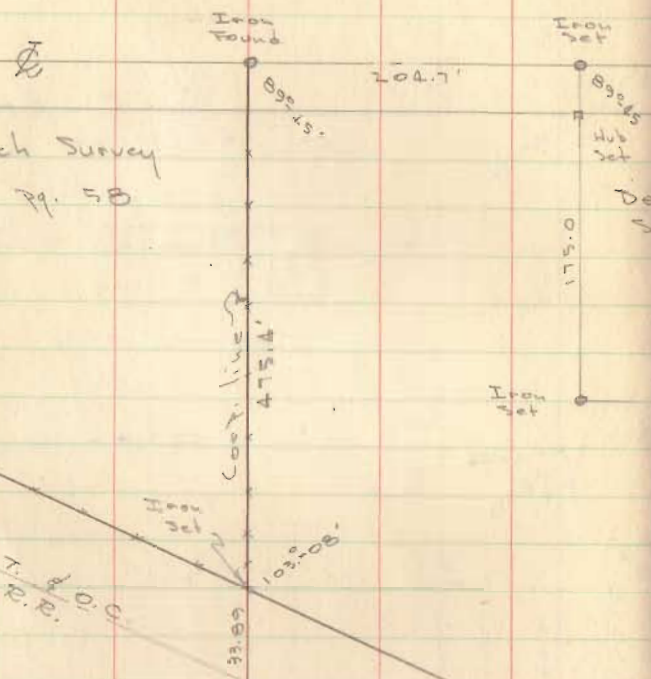

See Rich Survey
 Ak D-1 Pg. 5B

INDEXED ON MAP
 3185

Dodson - McGinnis
 Side

Aug. 2, 1956

21

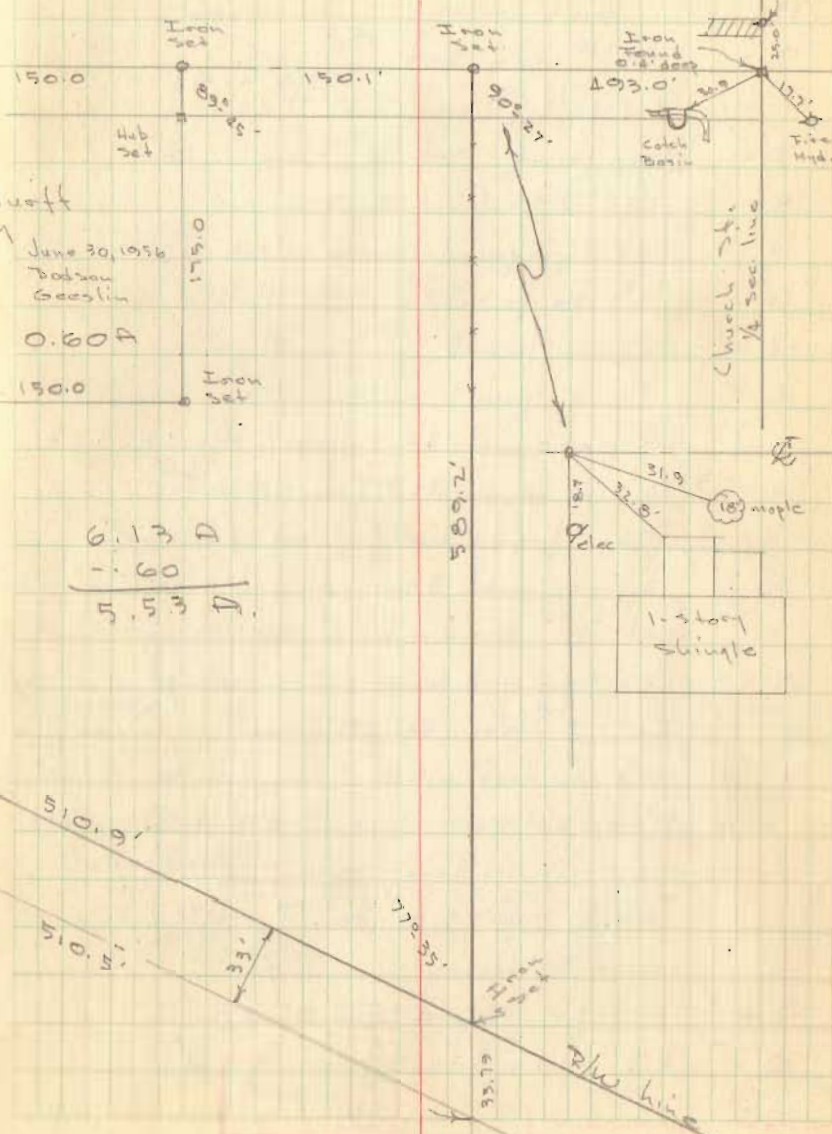

Deedhoff
 Survey
 June 30, 1956
 Dodson
 Geeslin

6.13 D
 1.60
 5.53 D

1-story
 Shingle

lots. 235-236
Cottage Grove Add.
Lakeview, O.

- A = 1" pipe found and used
- B = 3/8" Iron Set
- C = 1" pipe & 1/2" pipe found } 1.3' w. of line
 } 1' deep
- D = Iron found - set 3/8" Iron - OK
- E = 1"x2" Iron found - OK
- F = 1"x2" Iron found S. side 24" oak "238" OK
- G = 3/4" pipe found
- H = 1" pipe found
- I = 1" pipe found and used
- J = 1/2" pipe found - 40.7' from I also 1/2" pin 1.0' E.
- K = 1/2" pipe found - 40.4' from J - also 1/2" pin 1.5' E.
- L = Dug found nothing but Gas pipe
- M = 1/2" pipe found 79.6' from K & 0.5' W. of line
 set 3/8" Iron - 60.2' from D on line P-I
- N = 1/2" pipe & Hub found 40.2' from M
- O = Set 3/8" Iron - 80.28' from P - found old
 Hub 0.6' deep - 0.3' W. of line and 80.75' from
 P - did not use - line P-I = 321.1' - plots
 320.0 = 1.1' long $\frac{1.1}{8} = 0.1375$ per lot
 set "O" 80.28' from P - this fits existing
 Irons better
- P = 1" pipe Found and used
- Q = 3/2" spike found 12.2' E. of "P"

INDEXED ON MAP
174

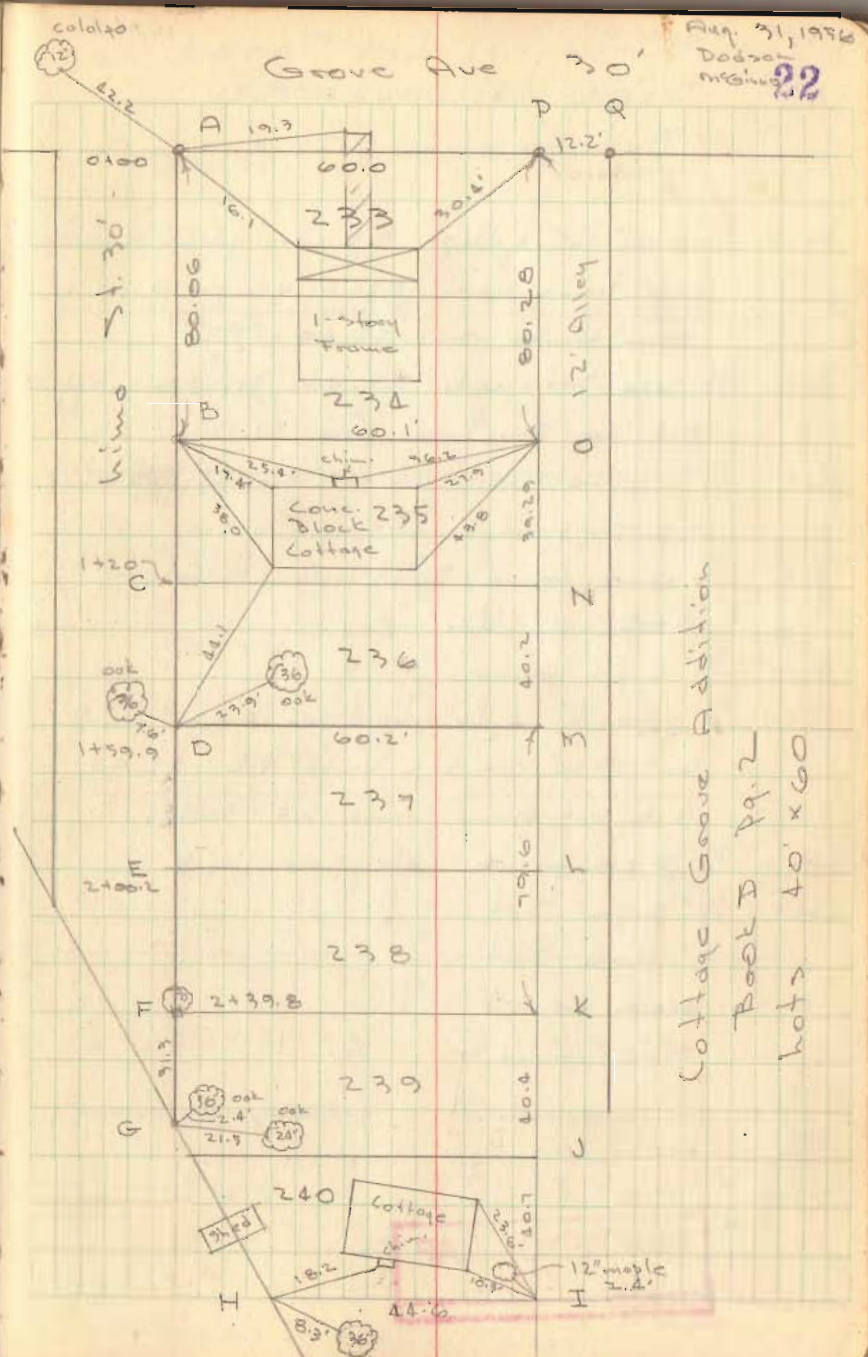

Cottage Grove Addition
 Pool D 19.2'
 Lots 40' x 60'

Survey of Lot # 3760
 Sparks Allotment # 2
 Bellefontaine, Ohio

A = $\frac{3}{4}$ " pipe found - Wit. N.E. cor. garage N.W. 50.20'
 Conc. Drive North 18.23' - N.E. cor Brick &
 Stone House S.W. 52.60

B = $\frac{3}{4}$ " pipe Set - Wit. S.E. cor. Bok. house N.W. 52.77'
 N.E. cor. Bok. house S.W. 57.35'

C = $\frac{3}{4}$ " pipe Set - Wit. S.E. cor. Bok. house, N.W. 52.65'
 N.E. cor. porch, frame house, S.W. 62.25'

D = $\frac{3}{4}$ " pipe found - Dist meas. A to D =
 469.70' - ok

E = $\frac{3}{4}$ " pipe found

F = $\frac{1}{2}$ " pipe found, 12" deep, Set $\frac{3}{4}$ " pipe flush
 Wit. S.W. cor Bok house N.E. 52.90,
 N.W. cor frame garage S.E. 36.05'

G = $\frac{3}{4}$ " pipe found - elec. pole $1\frac{1}{2}$ ft. on line

H = $\frac{3}{4}$ " pipe Set

J = $\frac{1}{2}$ " pipe Set

K = pipe found

L = pipe found

INDEXED ON MAP
 2120

Dodson
 Gilbert

Sept. 14, 1957

Reservoir Rd. 30'

23

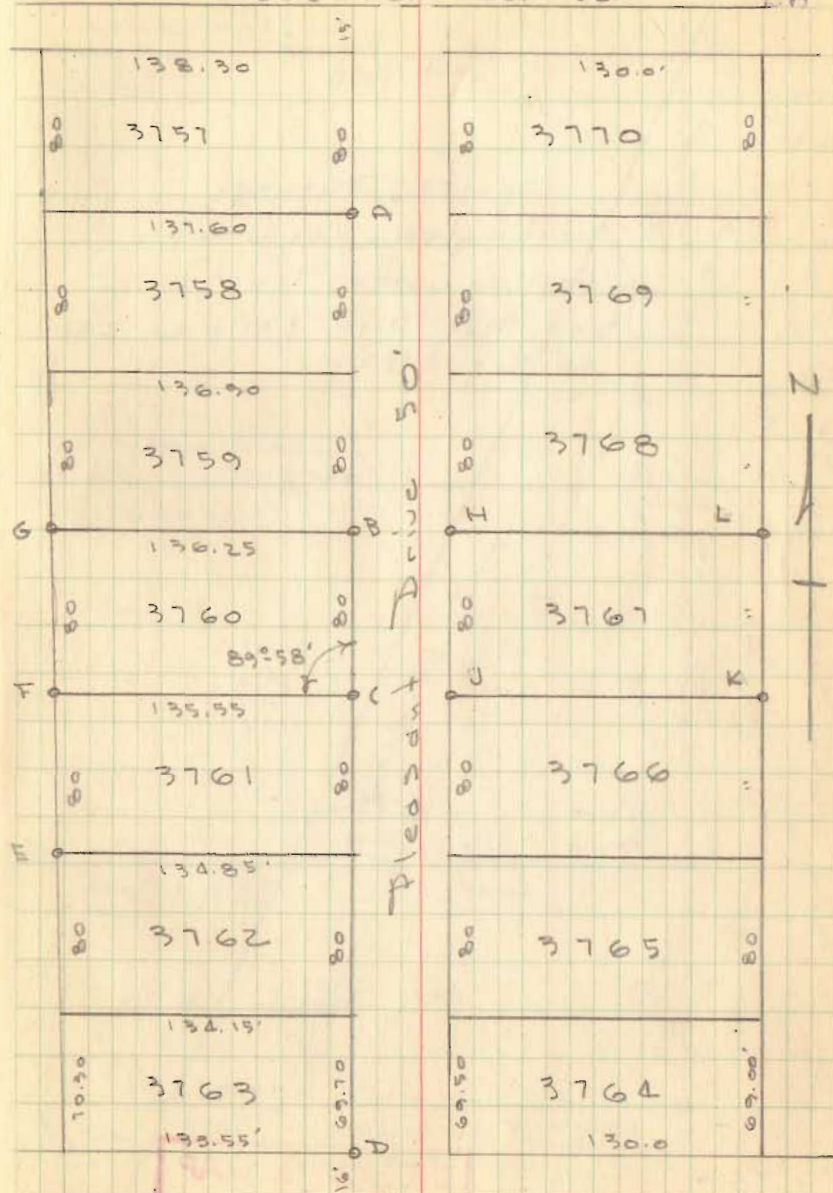

Weimer Ave. 26'

See West Survey pg. 30 this book

Sec. 2, T-75, R-8E.

Sec. line

Sec. 1, T-75, R-8E.

3/4" pipe Found

30.5'

3/4" pipe Found

3/8" Iron Set

306.7 Deed

Guy Shultz 0.25 A.

289.8 Deed

3/8" Iron Set

66.26

67.93
post-ol

Shultz Survey
Washington Township ...
(Gillenwater Tract)
See Plot P-18 & File No. 1230
Co. Eng. office

3/4" pipe Found

post
0.5'

INDEXED ON MAP
1230

D. Dodson
L. Goesslin

9/1/56
Rain

24

240.8 Deed

Iron pin Found
2"

181.1 Deed

149.5 Deed

Guy Shultz
0.50 A

1/2" Iron
Pin found

110.0 meas
(110.5 Deed)

(176.26 Deed)

Guy Shultz

Orchard
Island
Road. South
75.4
(75.35 Deed)

1/8" Iron Found

Iron
pin
found

3. R. # 708
(Prod. 56.19)

10.3
(10.5 Deed)

3/8" Iron Set

27.66'

3/4" pipe Found (bent)
replaced with 3/8" Iron
down on angle

Brown Survey
McCrocker's Add. to Bellefontaine

Iron → CHARLES

90° 04' 40"

See bk. D-1
Pg. 16



45.59'

ST.

42.56'



42.56'

42.56'

42.56'



50'

01110

ST.

ST.

INDEXED ON MAP
9237

D. Dodson
C. Nichols

Oct. 9, 1954
65°

25

175.0' ST.

50'

150.0'

2311

2312

13' Alley

2313

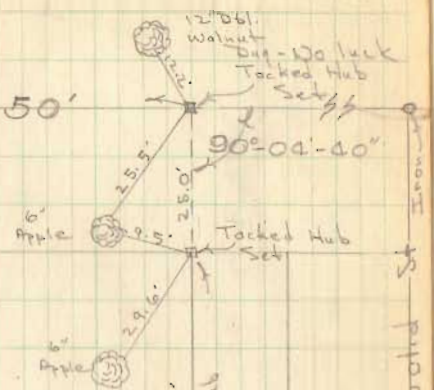

6\"/>

6\"/>

46.06'

58.8'

42.56'

42.56'

42.56'

42.56'

42.56'



4\"/>

4\"/>

16.6'

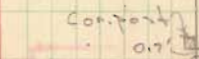

0.7'

INDEXED ON MAP
9237

Iron →
Euclid St

Oatman Survey
Turkey Foot

V.M.S. 12277

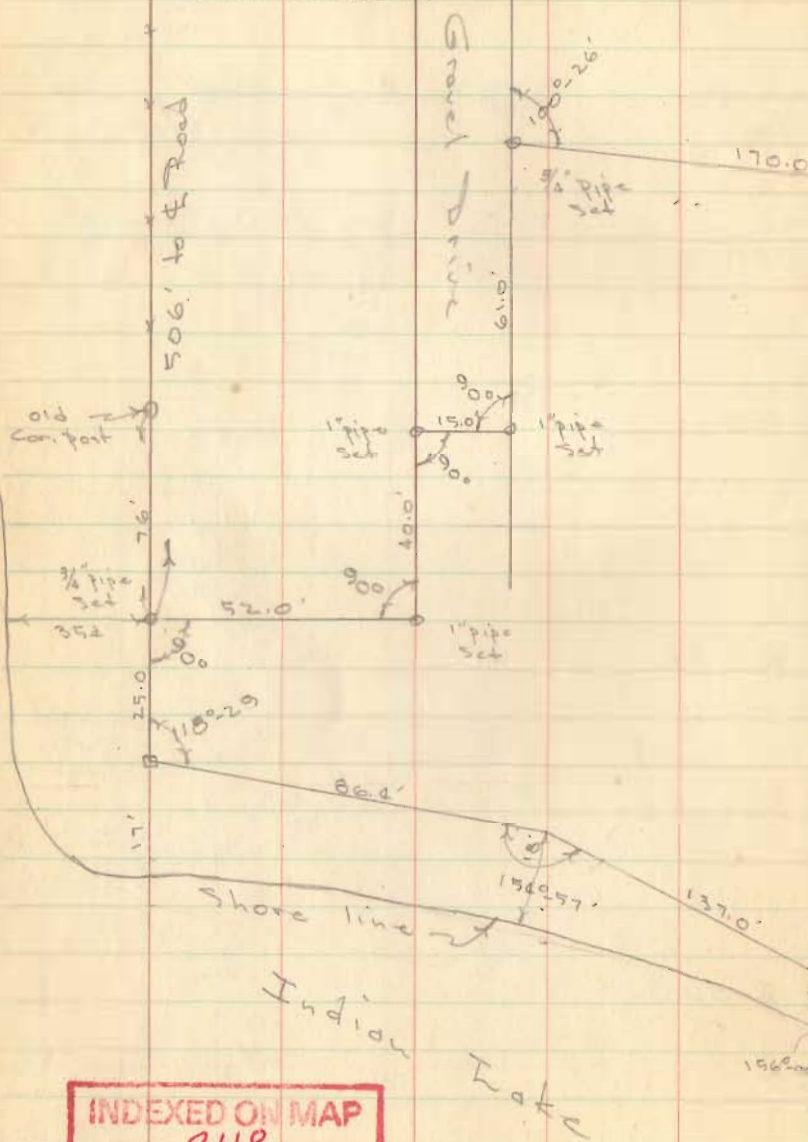

D. Dodson
C. Nichols

Oct. 12, 1954
65° Rain

26

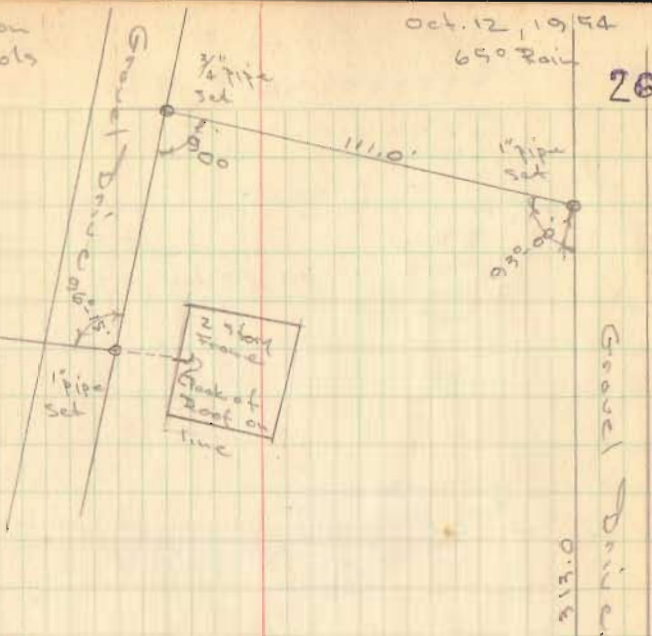

1.84 A.

INDEXED ON MAP
2118

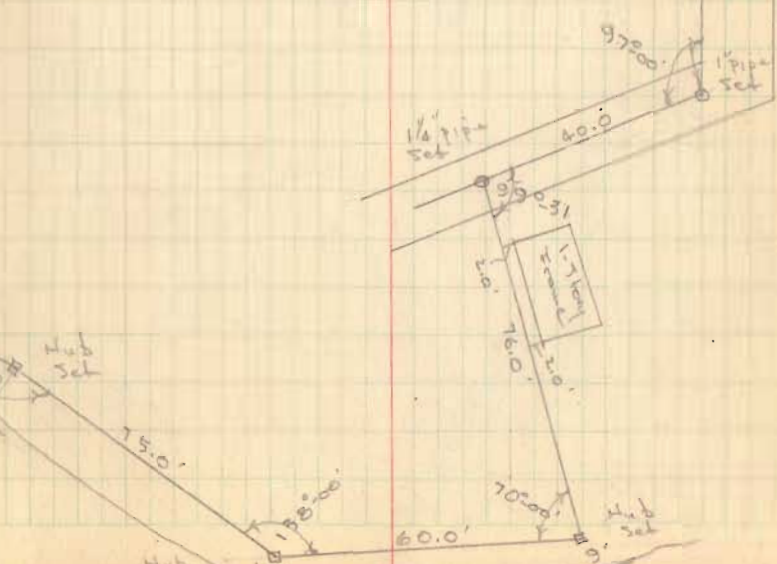

Lot 82 & 83
 Stephenson's Add.
 Lakeview, Ohio



82

Hubs Set

83

ELM ST.

D. Dodson
 C. Nichols

Oct. 30, 1954
 32°

27

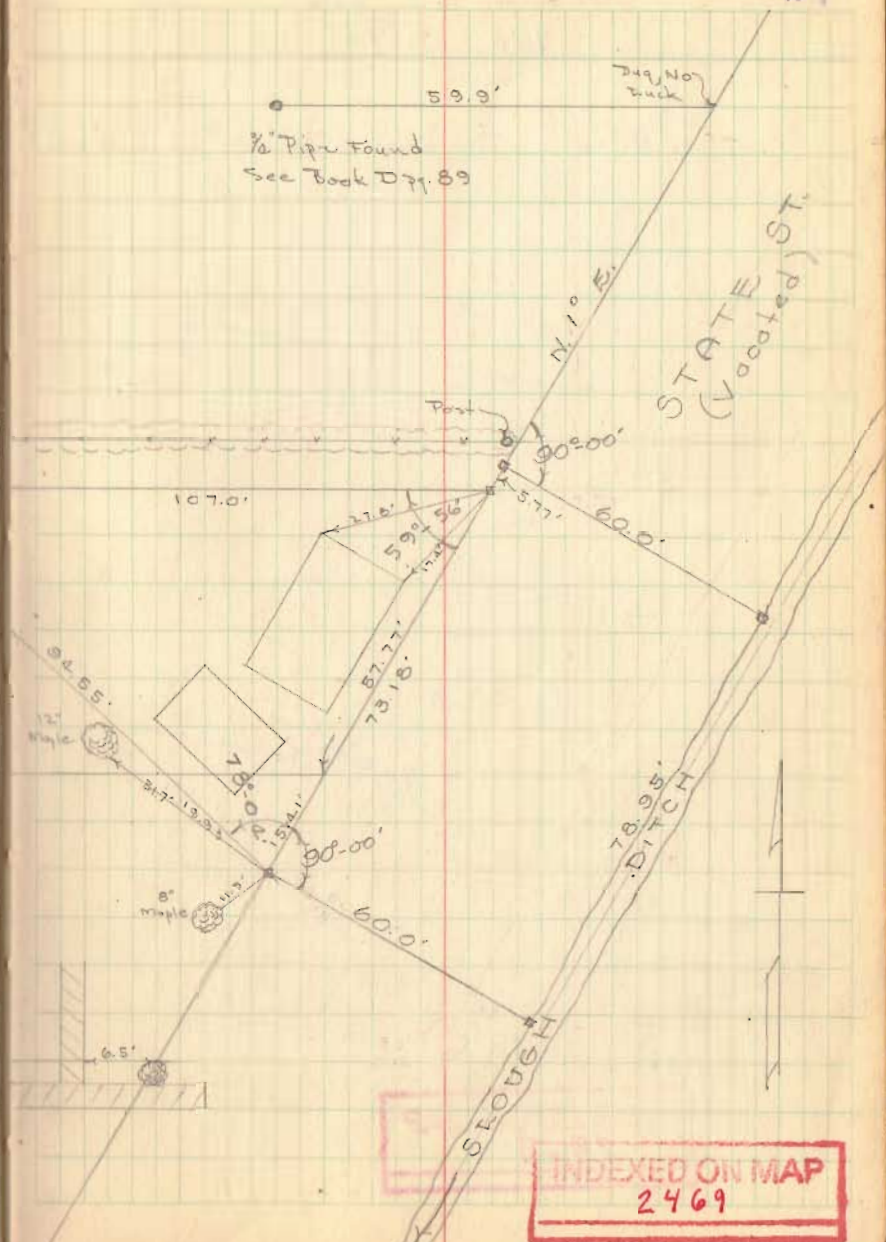

INDEXED ON MAP
 2469

Harrington Survey
Jefferson Twp.
VMS 3137

Party: Dodson-Nichols-Richardson

INDEXED ON MAP
2867

Nov. 11, 1962
65°

28

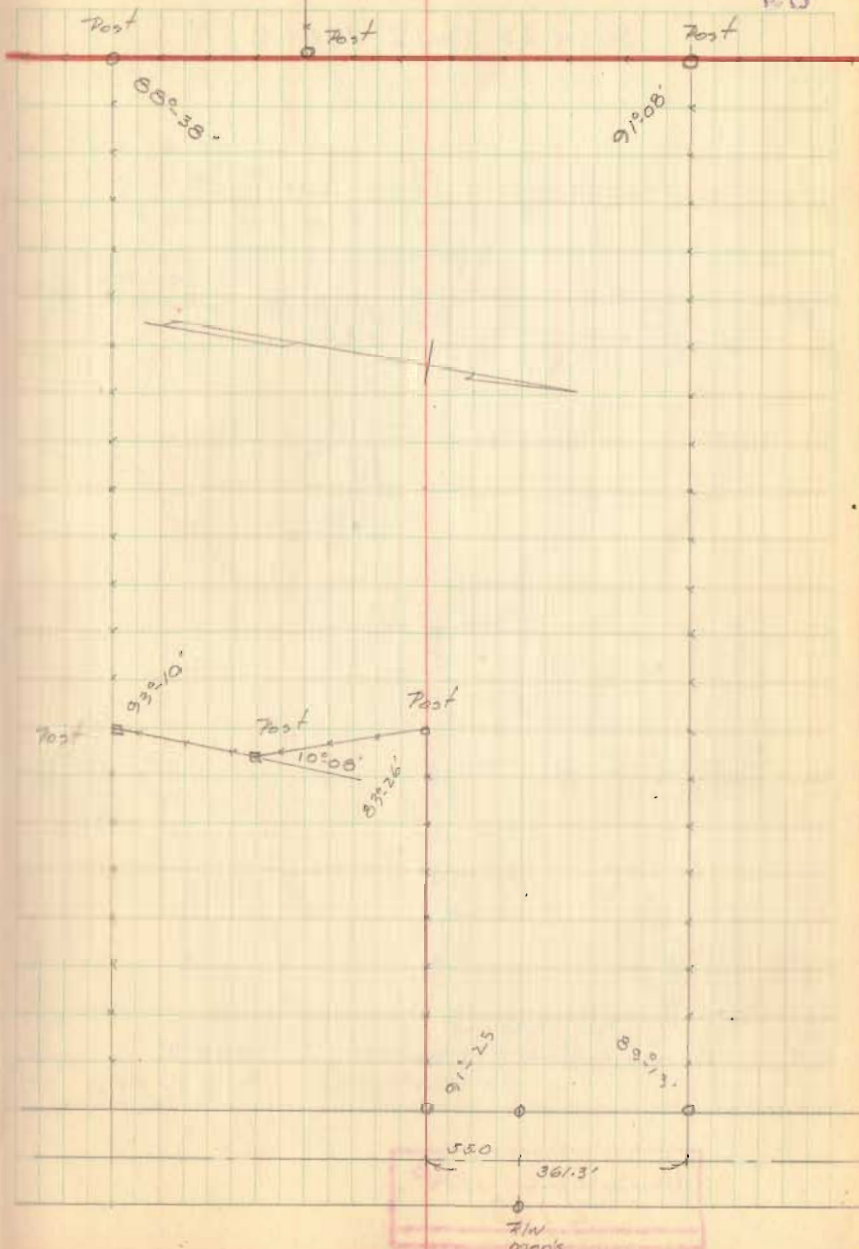

Duane Brown Survey
Bloomfield Twp.

SECTION 25 TOWN 2 RANGE 8



Section Line

Sec. Stone
Found

698.5'
C.I. # 58

INDEXED ON MAP
2768

Dodson
Richardson

Nov 13, 1952
60°

20

Note ~
North Fence line very crooked
follows Creek

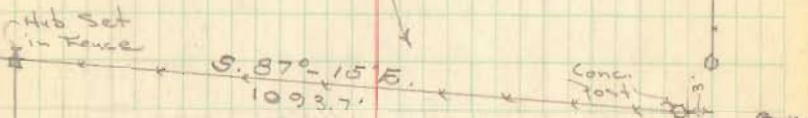

30.42 A.

N. 40°-11' E.
1229.1'

930.1'

1/2 pipe
set

1094.6'
N. 89°-00' W.

1195.7'
S. 40°-11' W.

93-11
(100-23)
old cor
post
(broken)
1/2 pipe
set

Recorded plot of Harper
 Rushcreek Twp.
 plotted April 25, 1851 for
 John C. Williams Deed Vol. V-1105

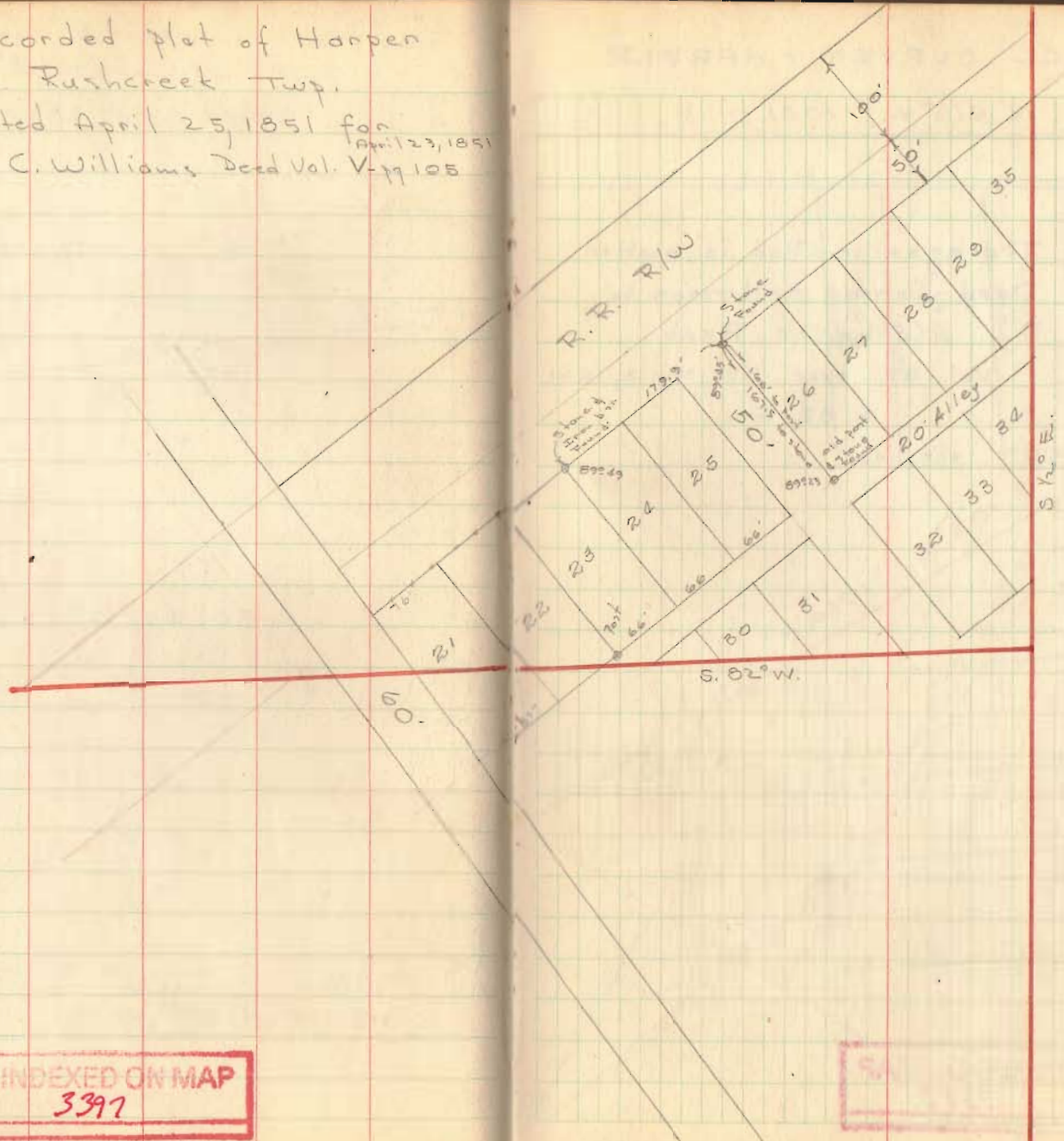

INDEXED ON MAP
 3397

30

GILL SURVEY - HARPER

N. $41\frac{1}{2}^\circ$ W. 1051.0'

Traverse in Red is plotted
Deed - Conrad Ketterman to
Catharine Reeb

Vol. 37 page 99 Mar. 2, 1861
6.82 A

S. $10\frac{1}{2}^\circ$ E. 1014.8'

INDEXED ON MAP
3397

Nov. 27, 1954
Jan. 22, 1955

31

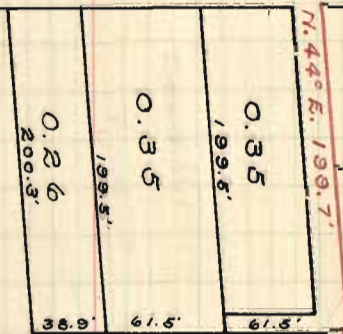

Rothbar Survey
 Washington Twp.
 Sec. 14, T-7S, R-8E.

Section Line

INDEXED ON MAP
3232

Stone Found

S. E. # 27A
784.1'

D. Dodson
 C. Nichols

Jan. 6, 1955
 39°
 Cloudy ??

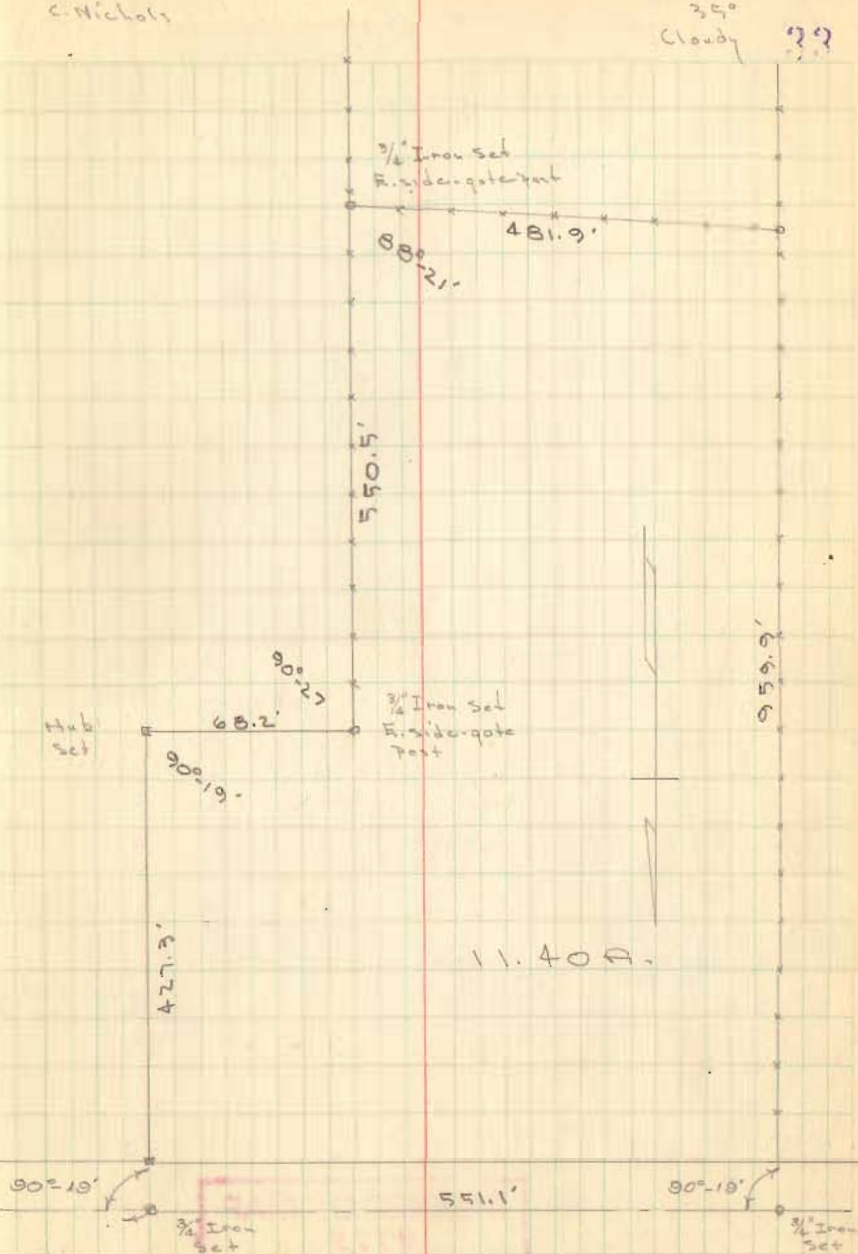

Lot # 24 & 25
Waterburys' Unrecorded Plot

Washington Twp.

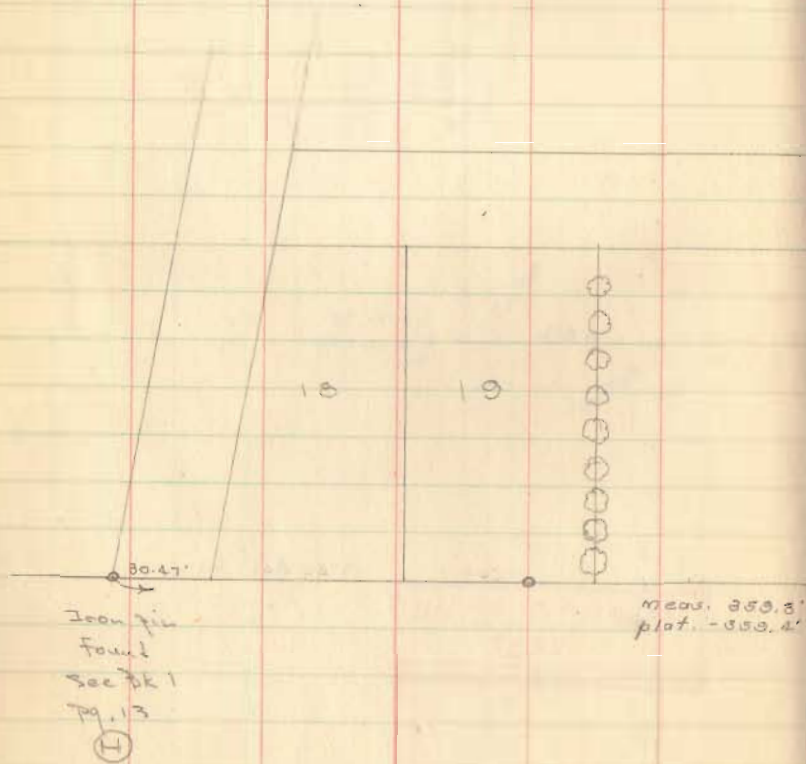

INDEXED ON MAP
0773

Dodson
Richardson

Feb. 19, 1955

50°
cloudy & rain ?

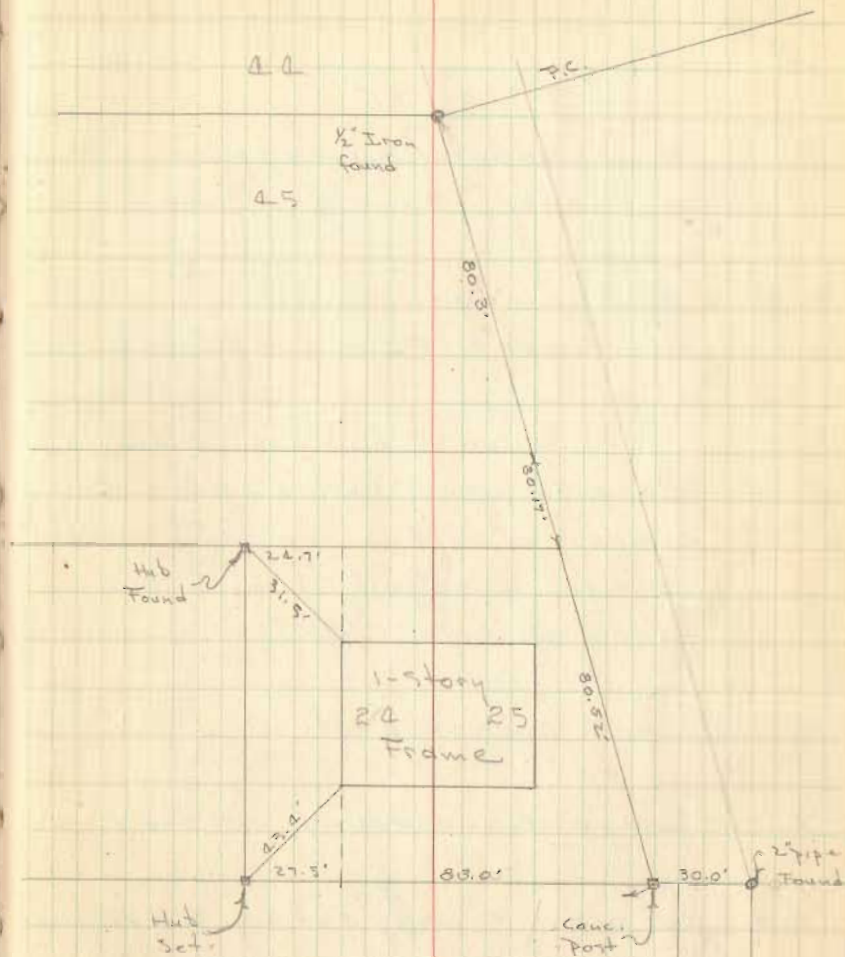

Thomas Hubbard
Survey
E. Columbus Ave - Bellefontaine

A = 5" x 6" sandstone, with chiseled +
in center, Found - 4" deep

B = 3" x 3" sandstone, with chiseled +
in center, Found - 4" deep

C = rectangular sandstone, corner
stone for iron fence, used S.W.
corner of stone for Hubbard's
corner. checked OK with old
fence on line C-D

D = Wood corner post

E = Large Stone Found, 12" deep

F = 2" pipe Found, set by F. F. Wright

INDEXED ON MAP
2132

D. Dodson
C. Nichols

Mar. 12, 1955
65°

35



See Bk. D pg. 2
For Survey of this tract



E. Columbus Ave.

INDEXED ON MAP
2132

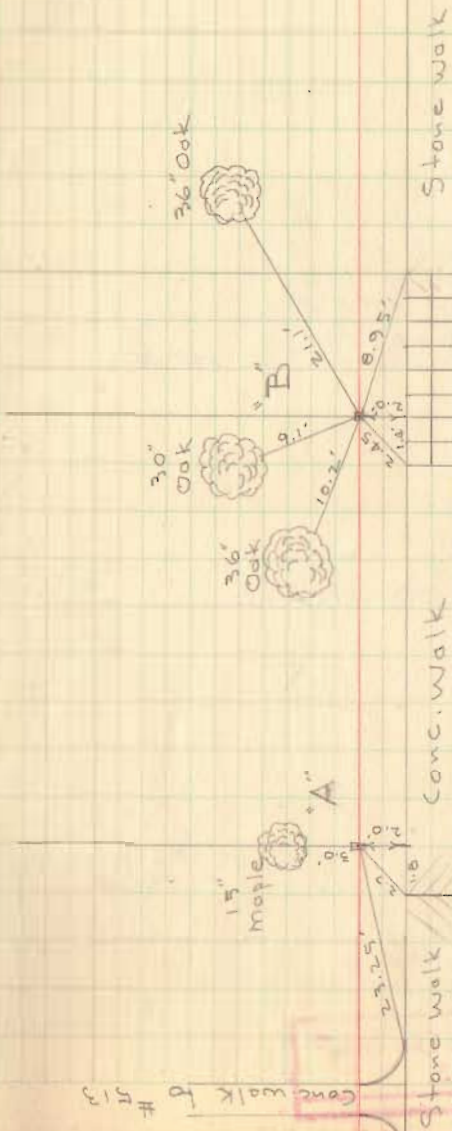

Milton E. Turner Survey
Perry & Zone Township

V.M.S. 12399-12404-12395
12427-12428

INDEXED ON MAP
3315

D. Dodson
C. Nichols

April 2, 1955
65° 37'

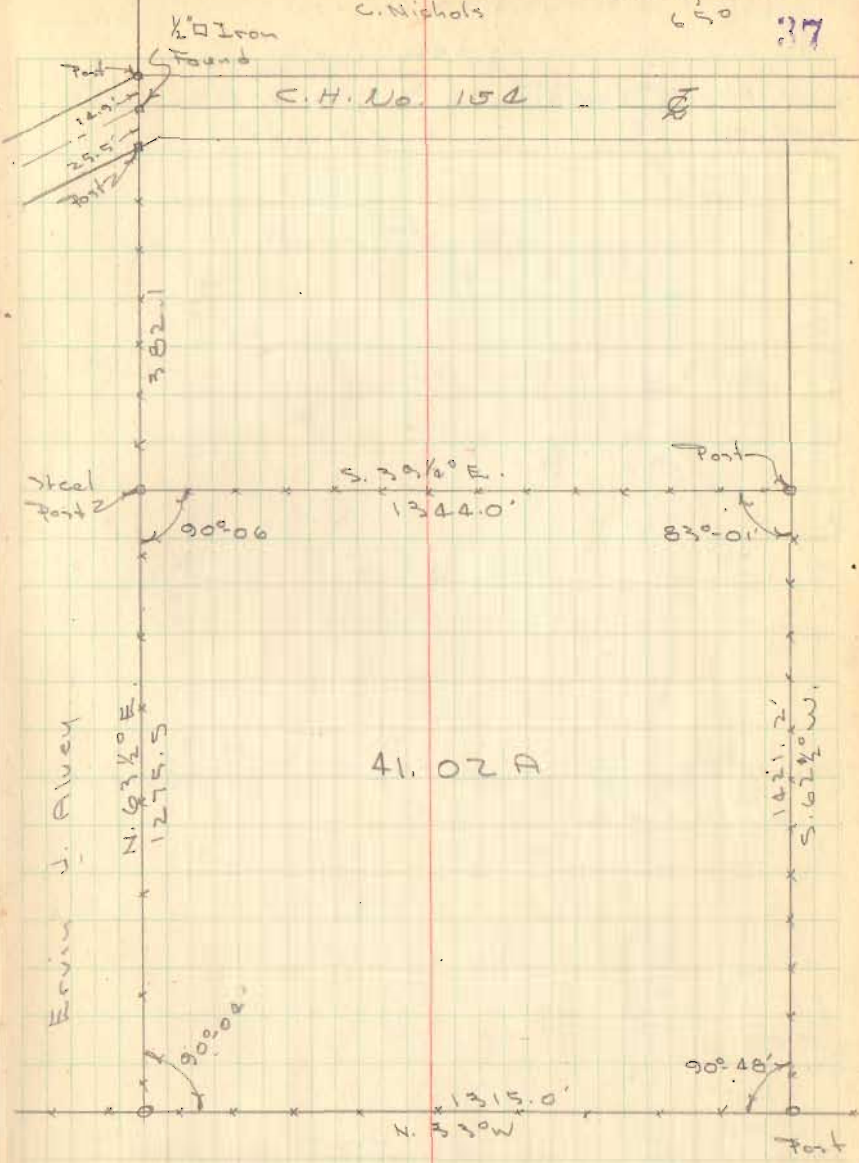

41.02 A

Mast Survey
 Washington twp.
 Section 2 T-75, R-8E.

INDEXED ON MAP
 3235

Bodson
 Nichols

April 9, 1955

28

C.M. Williams Post
 1/2 Section
 Arthur F. Mast
 Cont. Line
 22' Drive
 1/2" Gal
 Found

Sec. 2, T-75, R-8E.

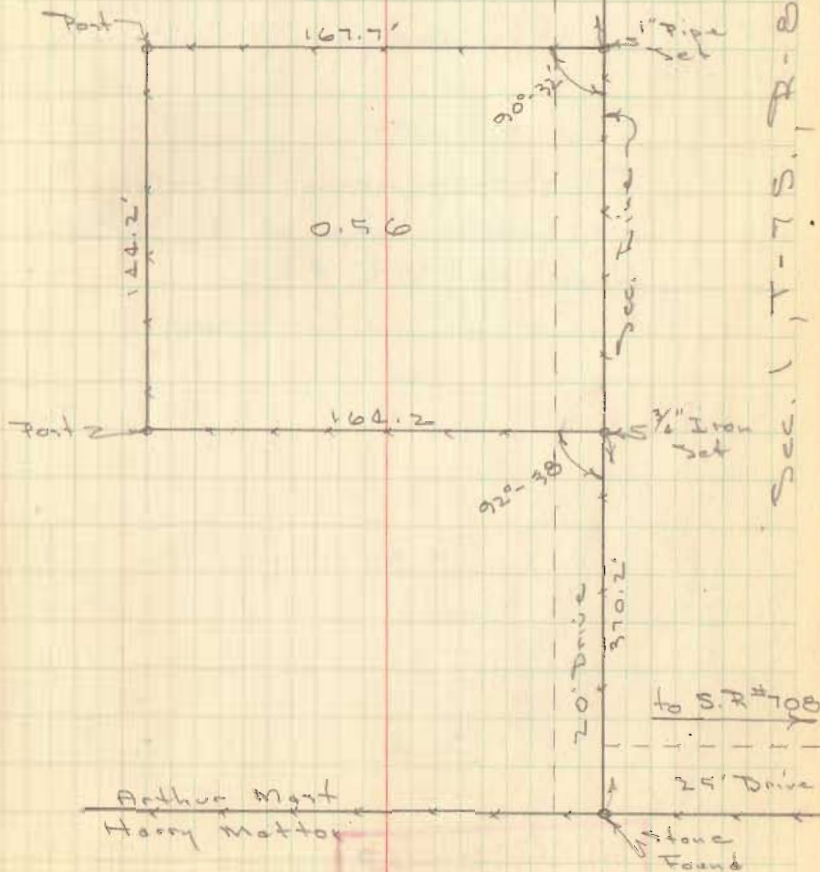

INDEXED ON MAP
 3235

Lots 186 & 187
 Coupler 4th Add.
 Wake View, Ohio

Note ~

Iron on Main St. set
 at W. edge of sidewalk

Distance from Harrison St.
 to center line of T & O.C. RR.
 checked OK



Dodson
 Nichols

May 7, 1955
 70°

39

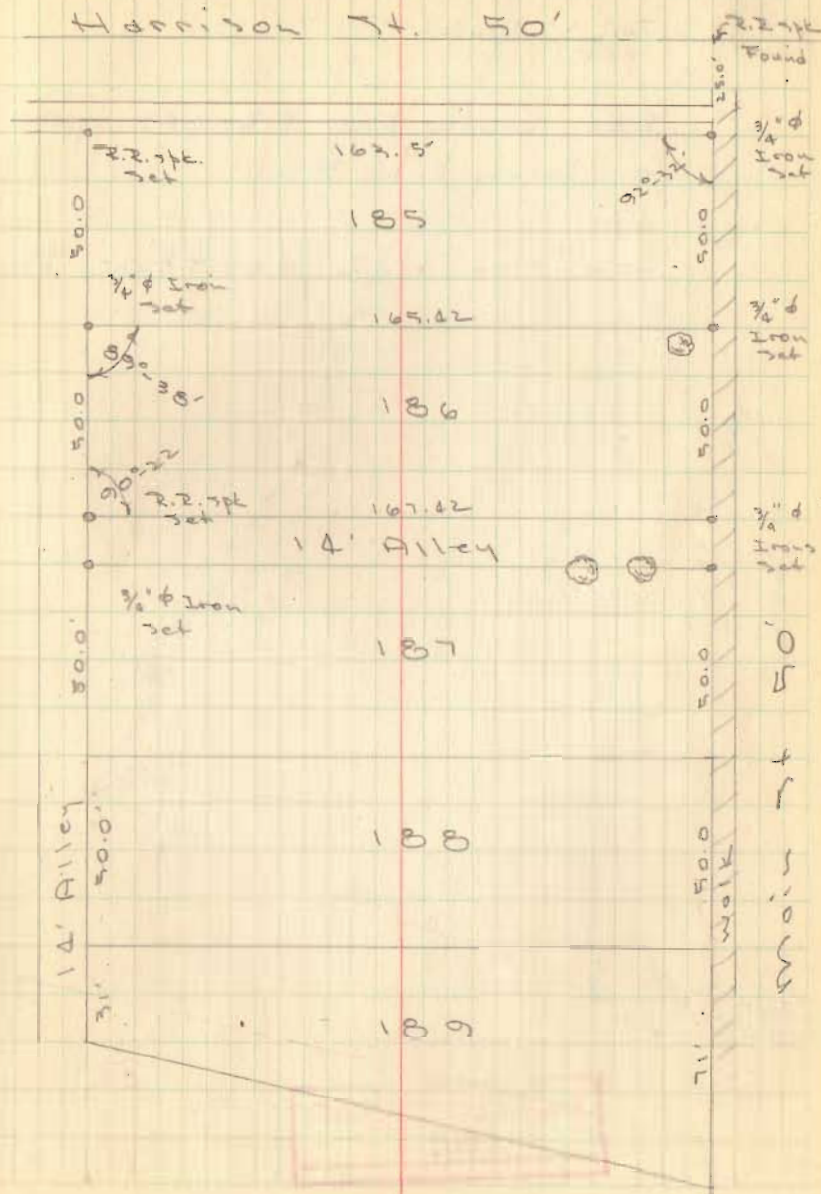

Hostetter Survey
Jefferson twp.

V.M.S. 3137

See County Eng. F.B. 643, pg. 39
for Survey C.H. #5

See Plan H-2 for T.A.C. R/W

INDEXED ON MAP
2869

B. Dodson
C. Nichols

May. 21 1955
650

40

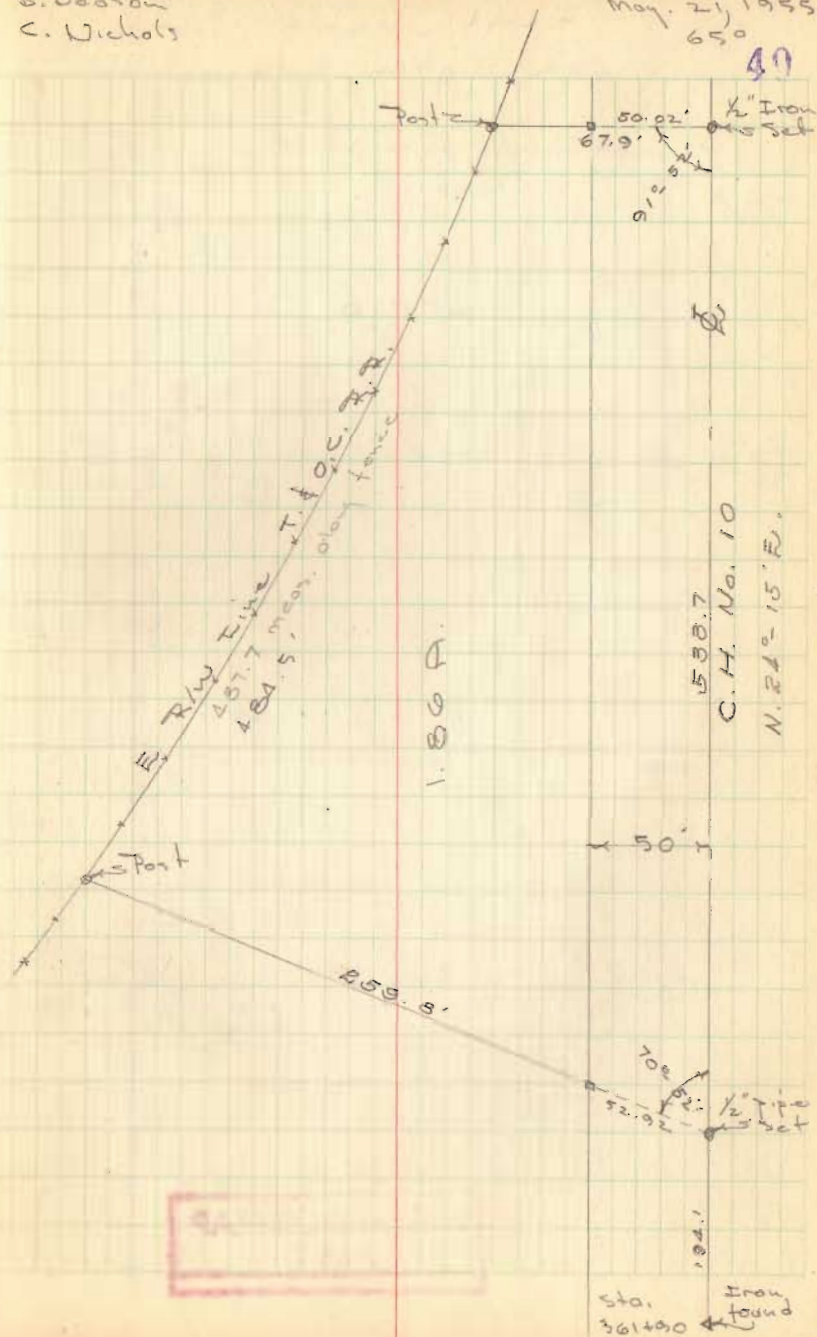

Ralph Jenkins Survey
Washington twp

B. Dodson
R. Jenkins

June 25, 1955

41

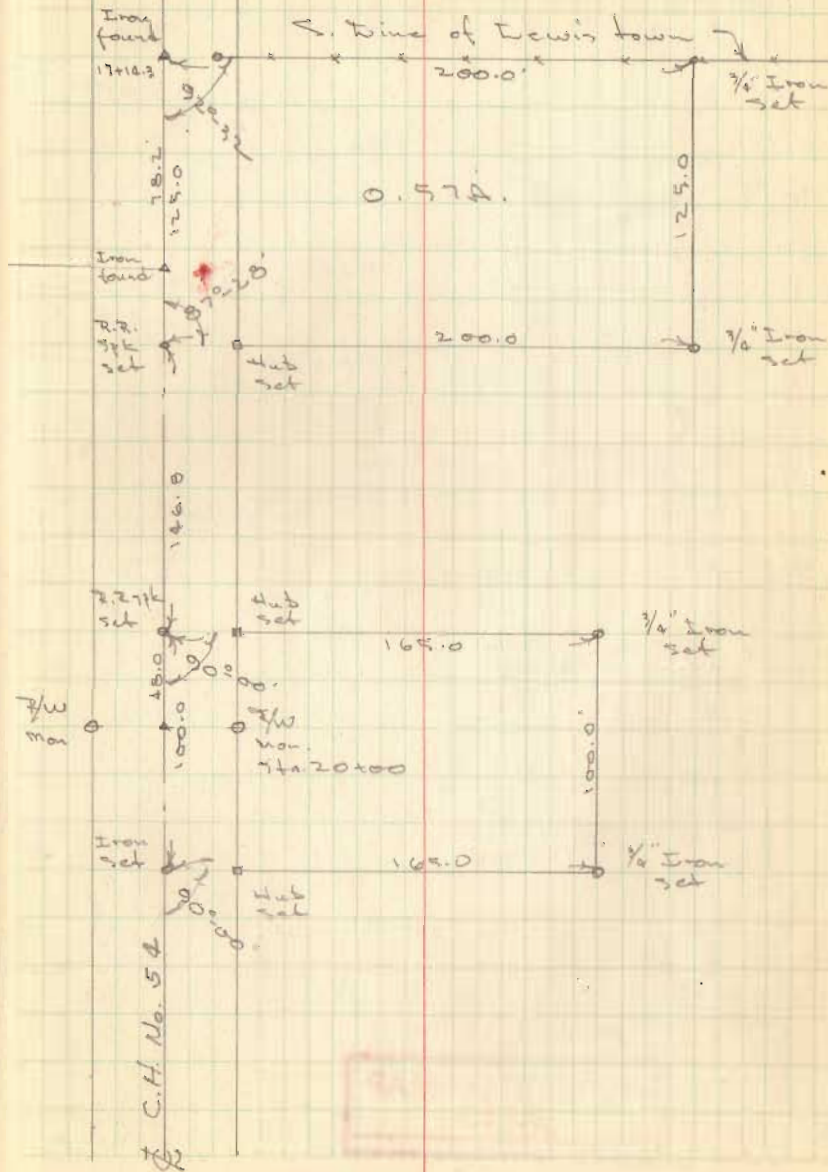

INDEXED ON MAP
3249

Predmore Survey
Rushsylvania



INDEXED ON MAP
3393

B. Bodson
C. Nichols

June 21, 1955

42

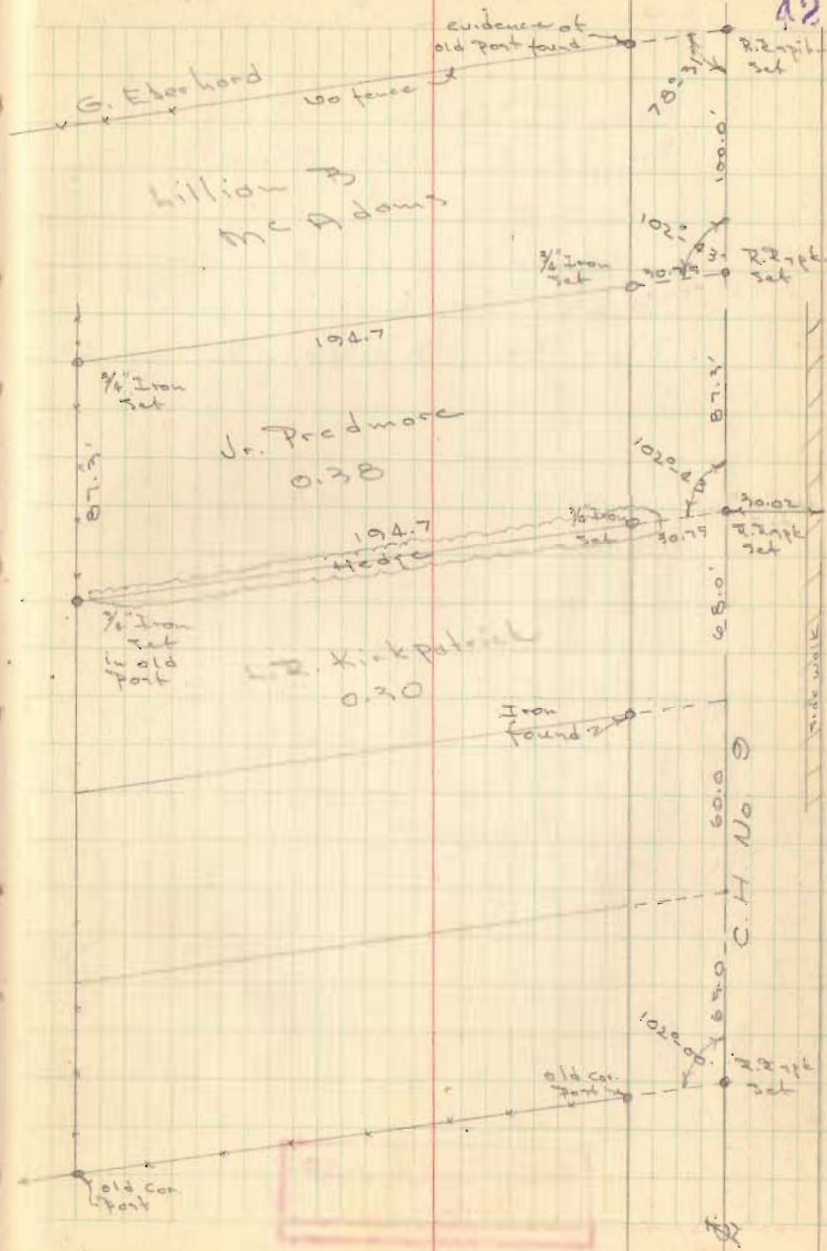

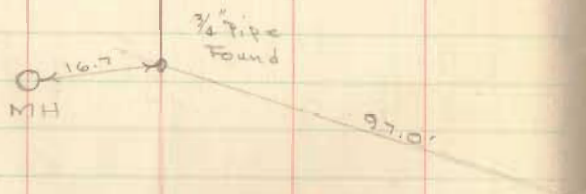

INDEXED ON MAP
3256

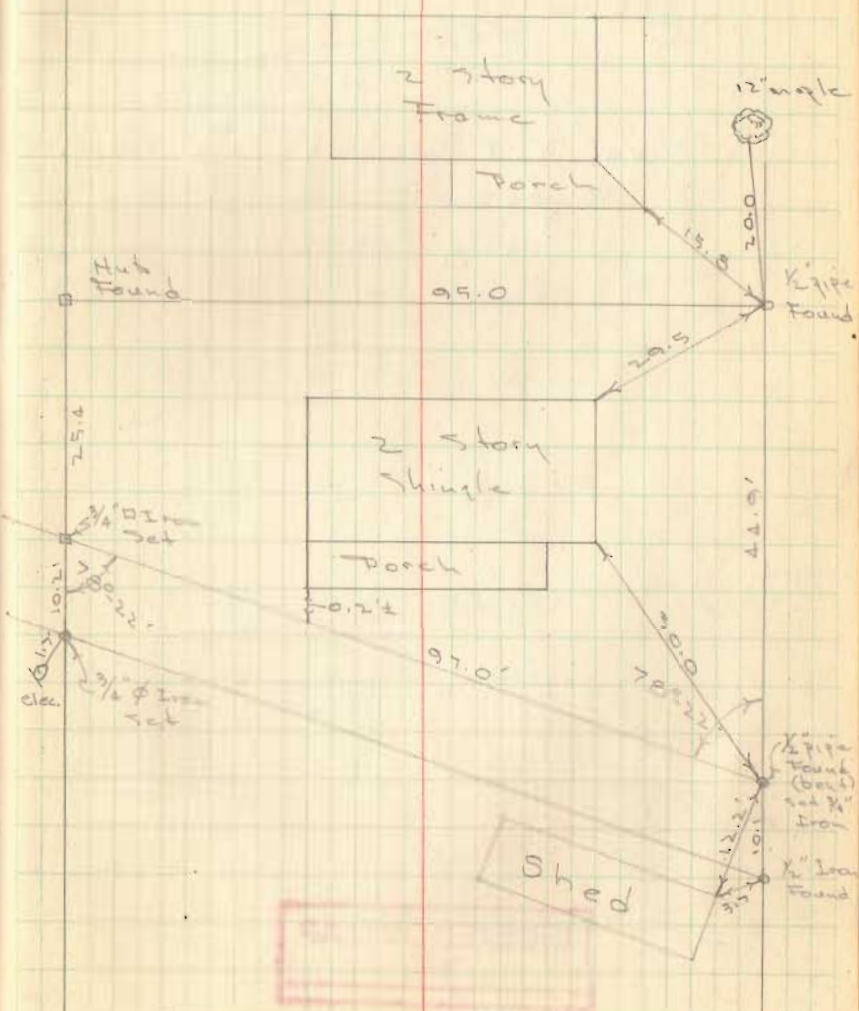

Myers Survey
Huntsville Ohio
V.M.S. 9904

See F. F. Wright File FW-113
Myers Survey
July, 1954

INDEXED ON MAP
6461

D. Dodson
C. Nichols

July 13, 1955

45

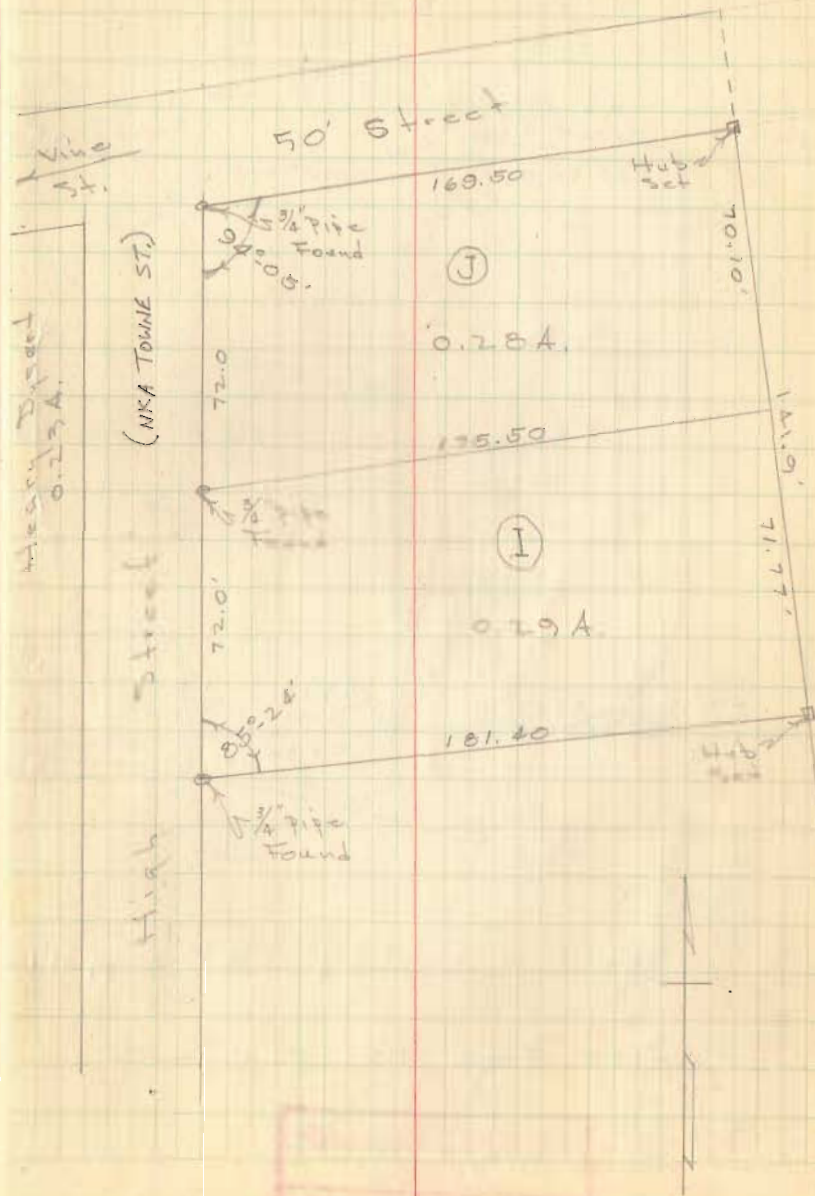

Survey of Lot 38
O'Connor Allotment
Plan K-76

D. Dodson
T. Richardson

July 16, 1955
900 46

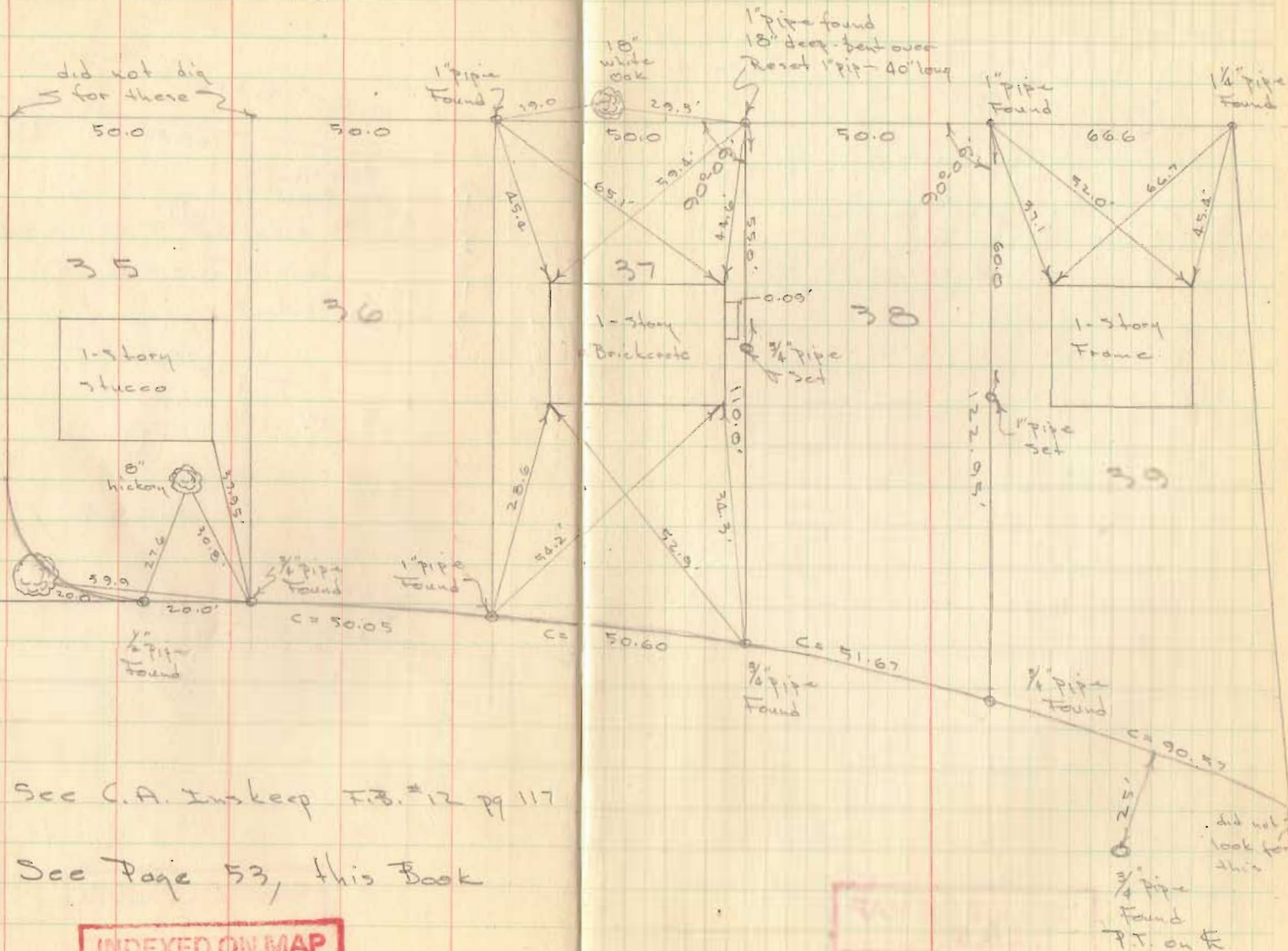

See C.A. Inskeep F.B. #12 pg 117

See Page 53, this Book

INDEXED ON MAP
2306

Lynn Survey
Harrison Twp
Sec. 24 T-3 R-14

INDEXED ON MAP
2818

D. Dodson
T. Richardson

July 30, 1955
950

47

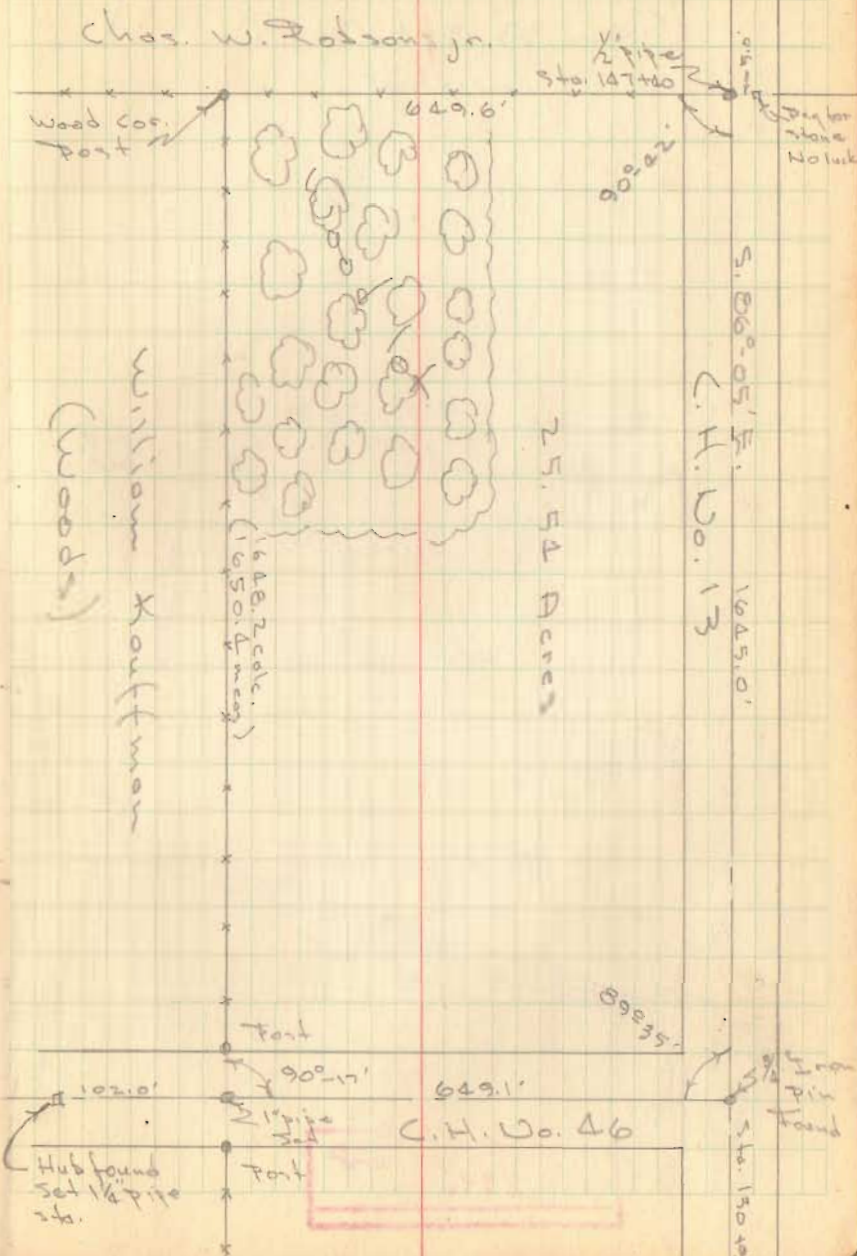

Paul R. King Survey
 Runkle St. - West Liberty
 Sec. 33, T-5, R-13

INDEXED ON MAP
 2946

D. Bodson
 T. Richardson

Aug. 9, 1955

48

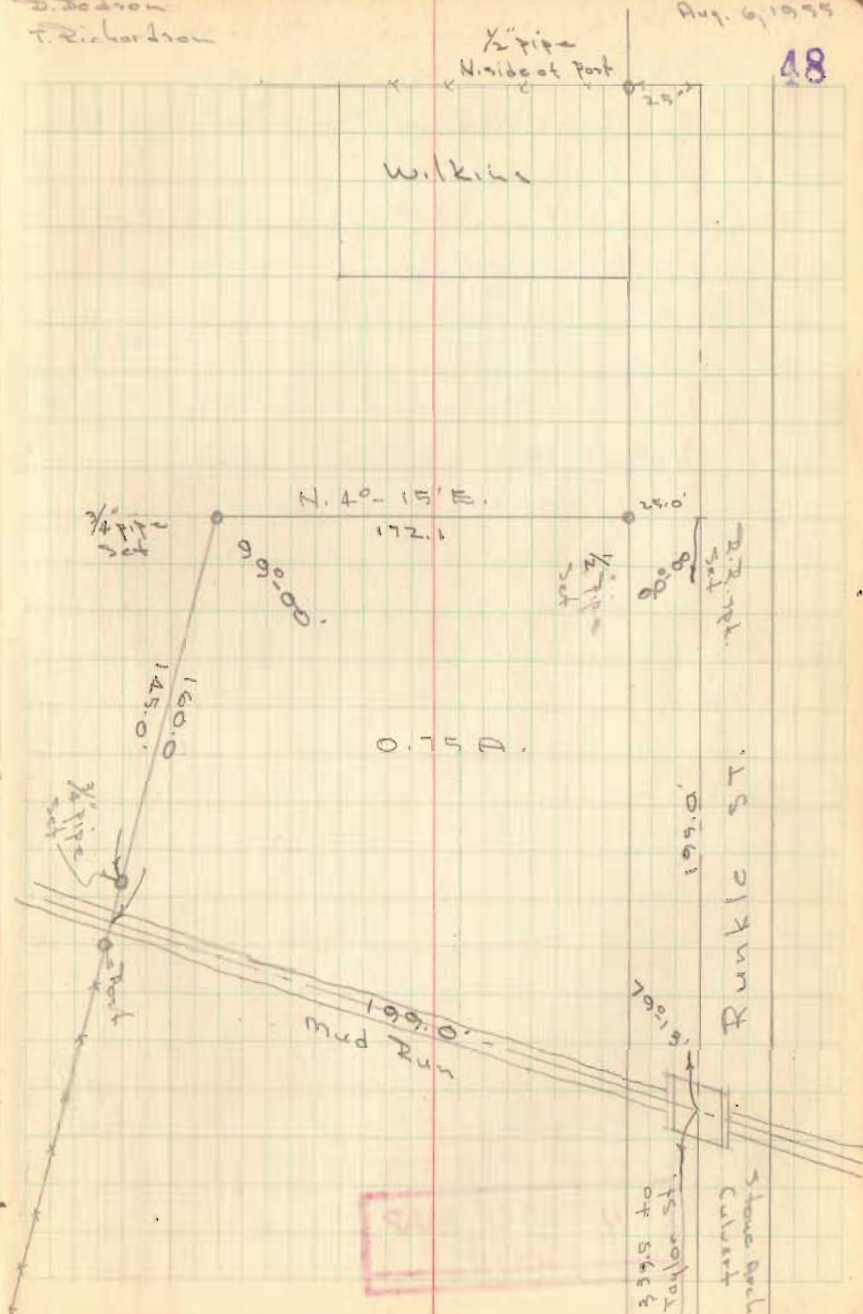

INDEXED ON MAP
 2946

T. C. Vanica Survey
Pt. Lot No. 99 & 100
E. Chillicothe St. - Bellefontaine

lots 55' x 220'
Vanica 60' x 110'

99.54

16 1/2' Alley

90.06

INDEXED ON MAP
6473

Dodson
Richardson

Aug. 1954

49

Chillicothe St.

Chiseled
Cross placed
± 2.0'

Chiseled
Cross
Found
2.0' ±

60.17'

60.17

100

Conc.
Block

Door

Bldg.

15.98'

5.29'

3/4" pipe
Found

99

55.05'

60.18'

60.18

3/4" pipe
Set

Conc. Block
Bldg.

7.75'

22.20'

3/4" pipe
Found

River view Heights
DeGraff Ohio

Wilbur G. Kuntzman

D. Dodson
C. Nichols

April, 1955

51

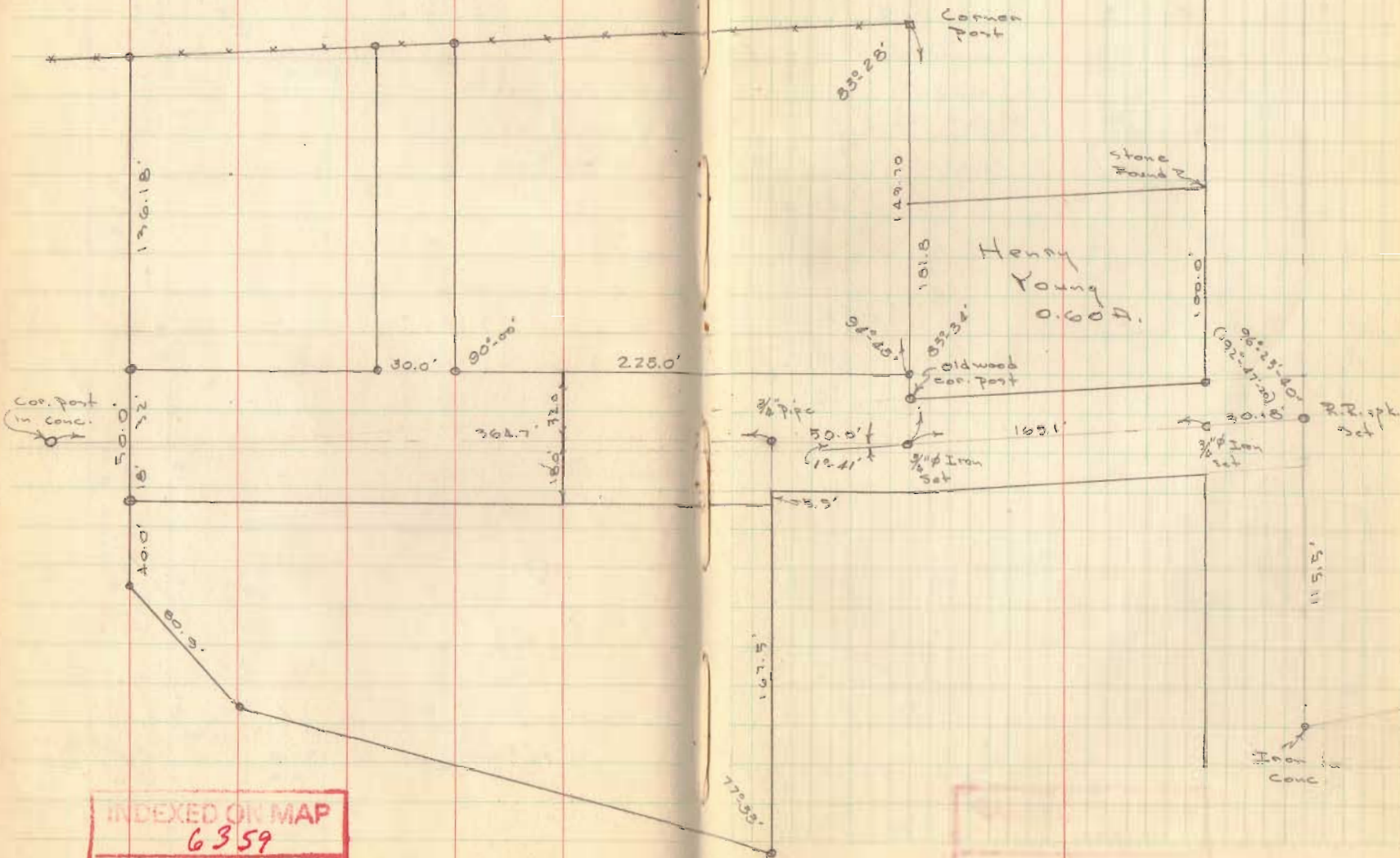

Beech Survey
 ME Arthur Twp.
 V.M.S. 9904

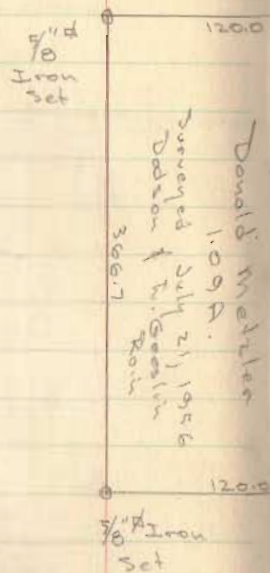

INDEXED ON MAP
 3047

D. Dodson
 K. Borton

Sept. 1, 1955

52

U. S. 33

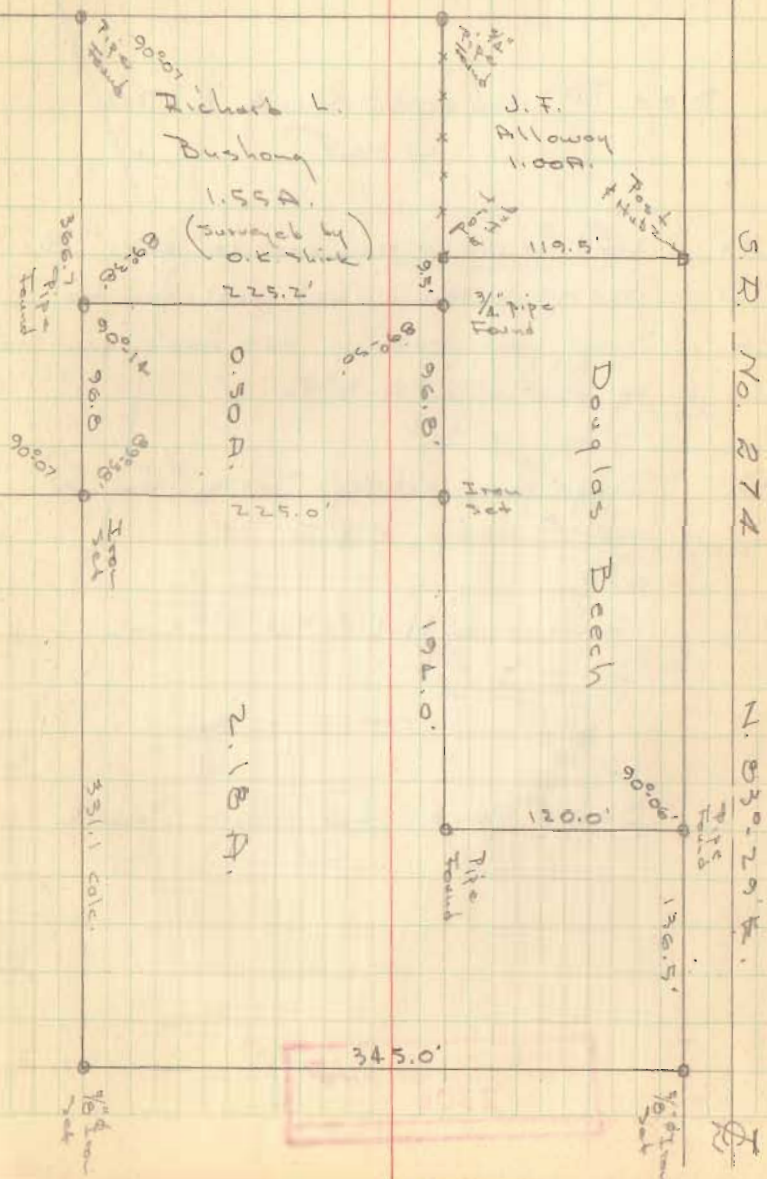

INDEXED ON MAP
 3047

Lot No. 33

O'Conner Allotment
Richland Township

See Plan J-6 & K-76

- A Iron found in N.W. root 20" oak "O"
- B Old Hub Found - Set axel - gear top
- C Dug - found nothing set axel, gear top,
by producing "A-B" to "C"
- D Dug - found nothing - Set 1" iron by
meas. from C & E.
- E Found old Hub - Set 1" Iron

See Page 46, this Book

INDEXED ON MAP
2306

D. Dodson
h. Geeslin

Sept. 3, 1957

53

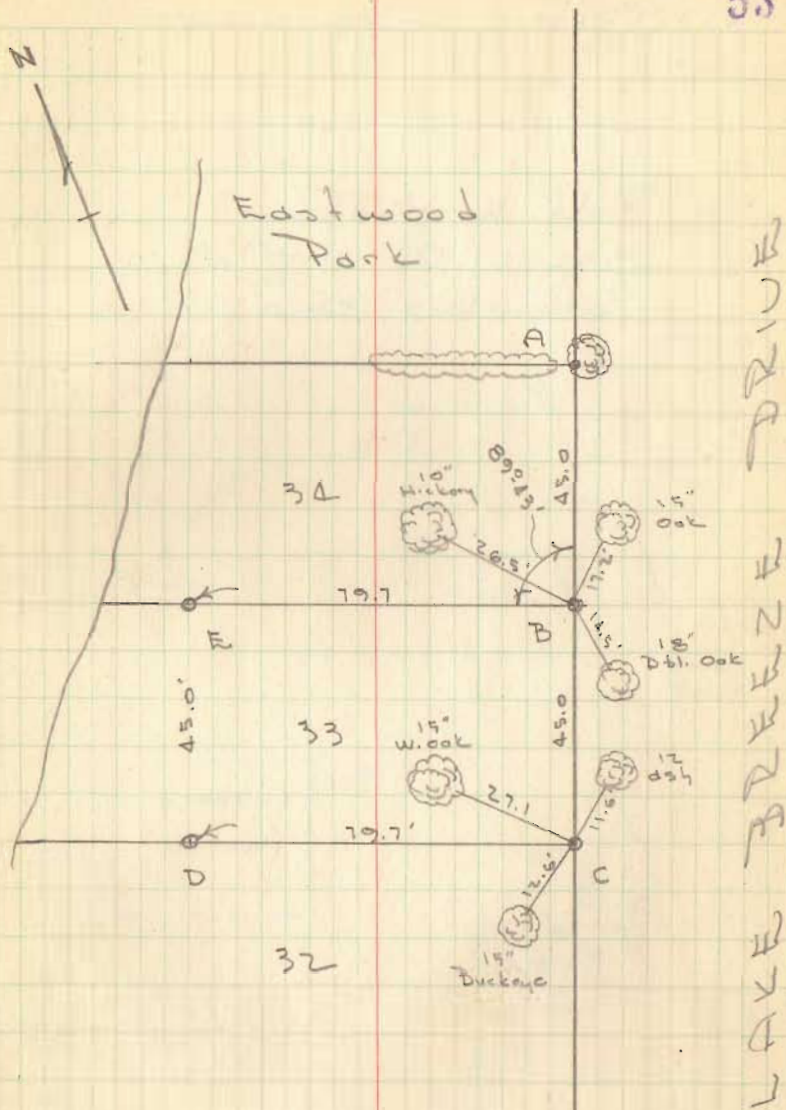

Lot 68-69-70
Nichellson's Island View

Robt. K. Yookum
536 Cline St.
Columbus, Ohio

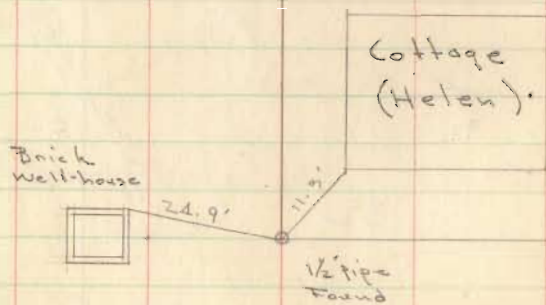

INDEXED ON MAP
3177

Dodson-
Richardson

Sept. 4, 1955

5" Conc. 2' 0.2' 54
TIP Found

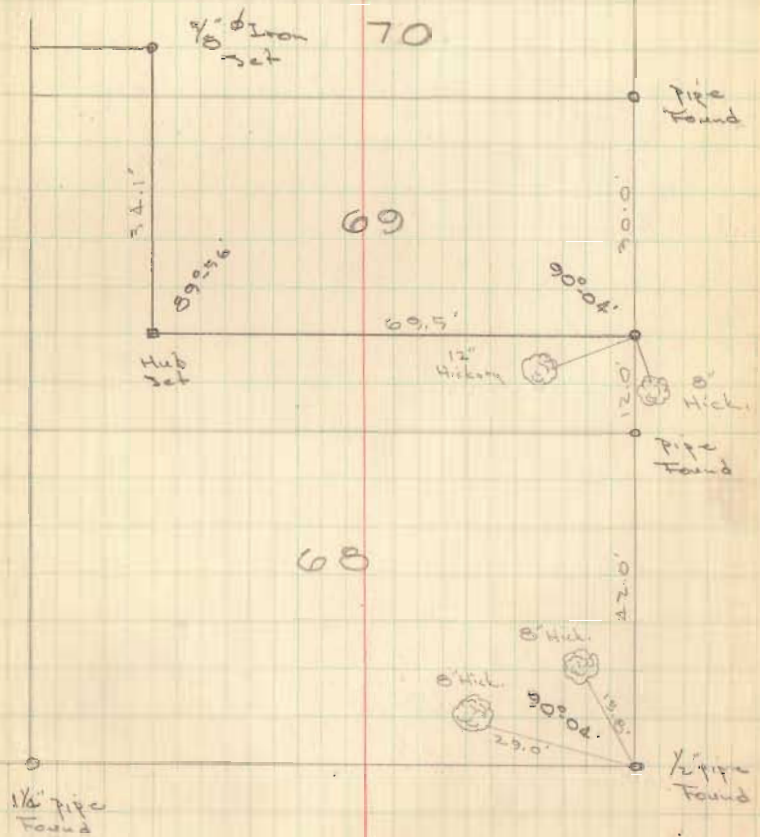

0.1' 1/2 pipe Found
Conc. wall

Stierhoff Survey
Belle Center, Ohio
State St. v.m. 9989

D. Dodson
T. Richardson

Oct. 22, 1995

post 2 **55**

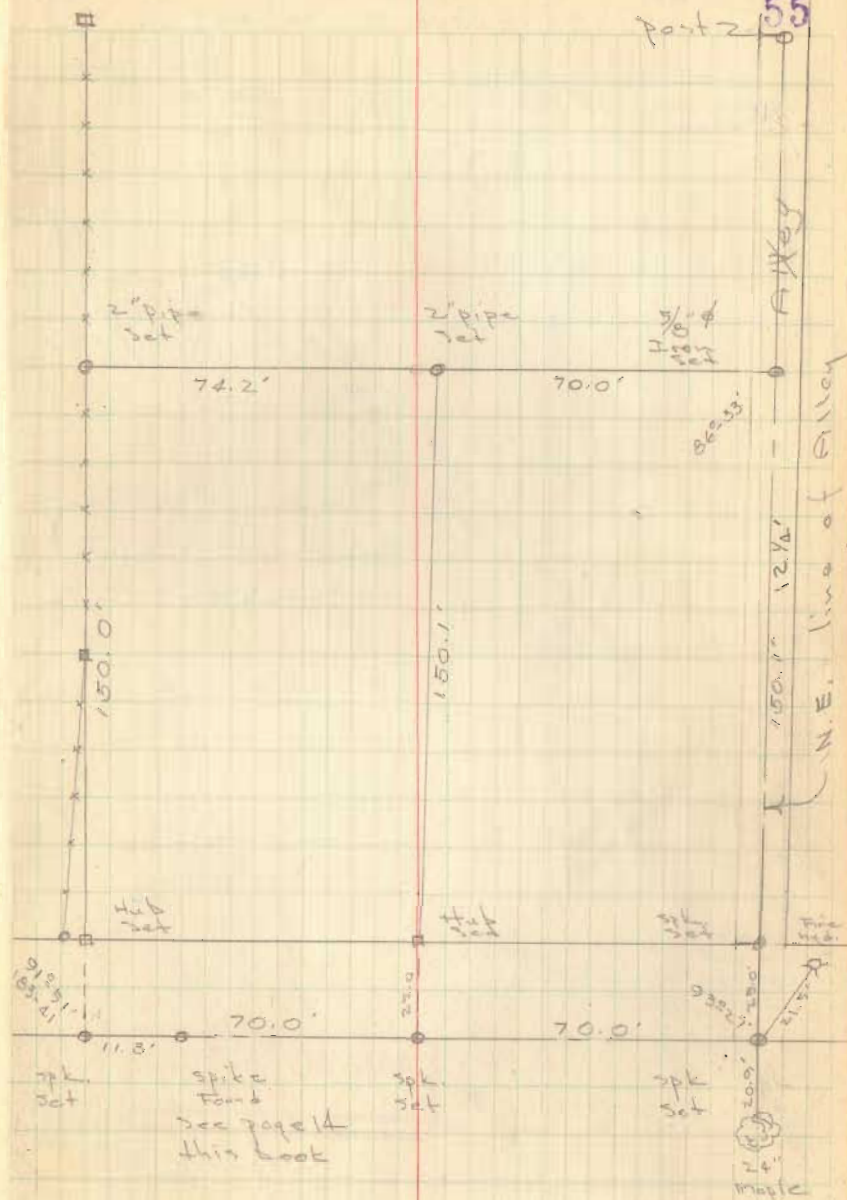

INDEXED ON MAP
4979

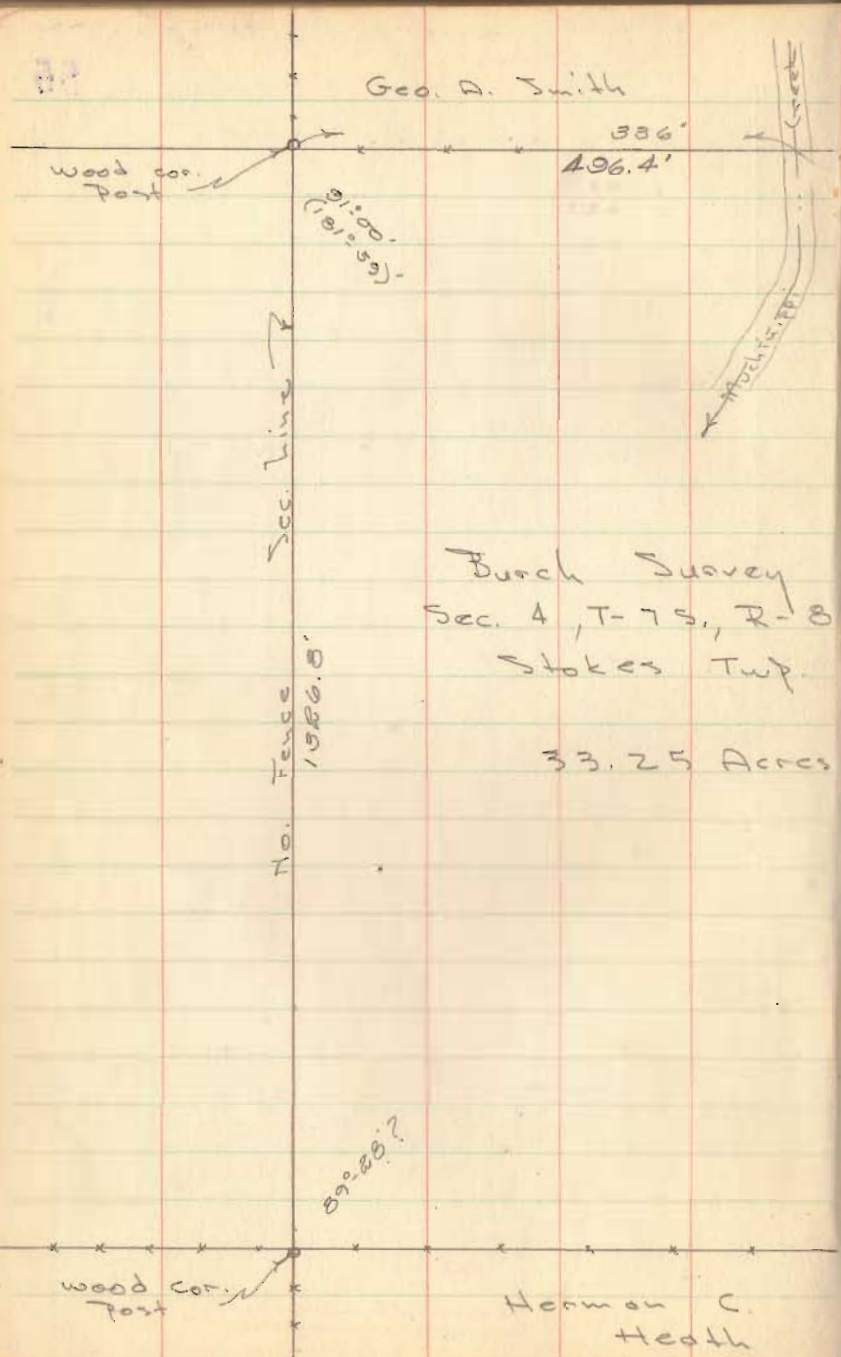

Burch Survey
 Sec. 4, T-7S, R-8 E.
 Stokes Twp.
 33.25 Acres

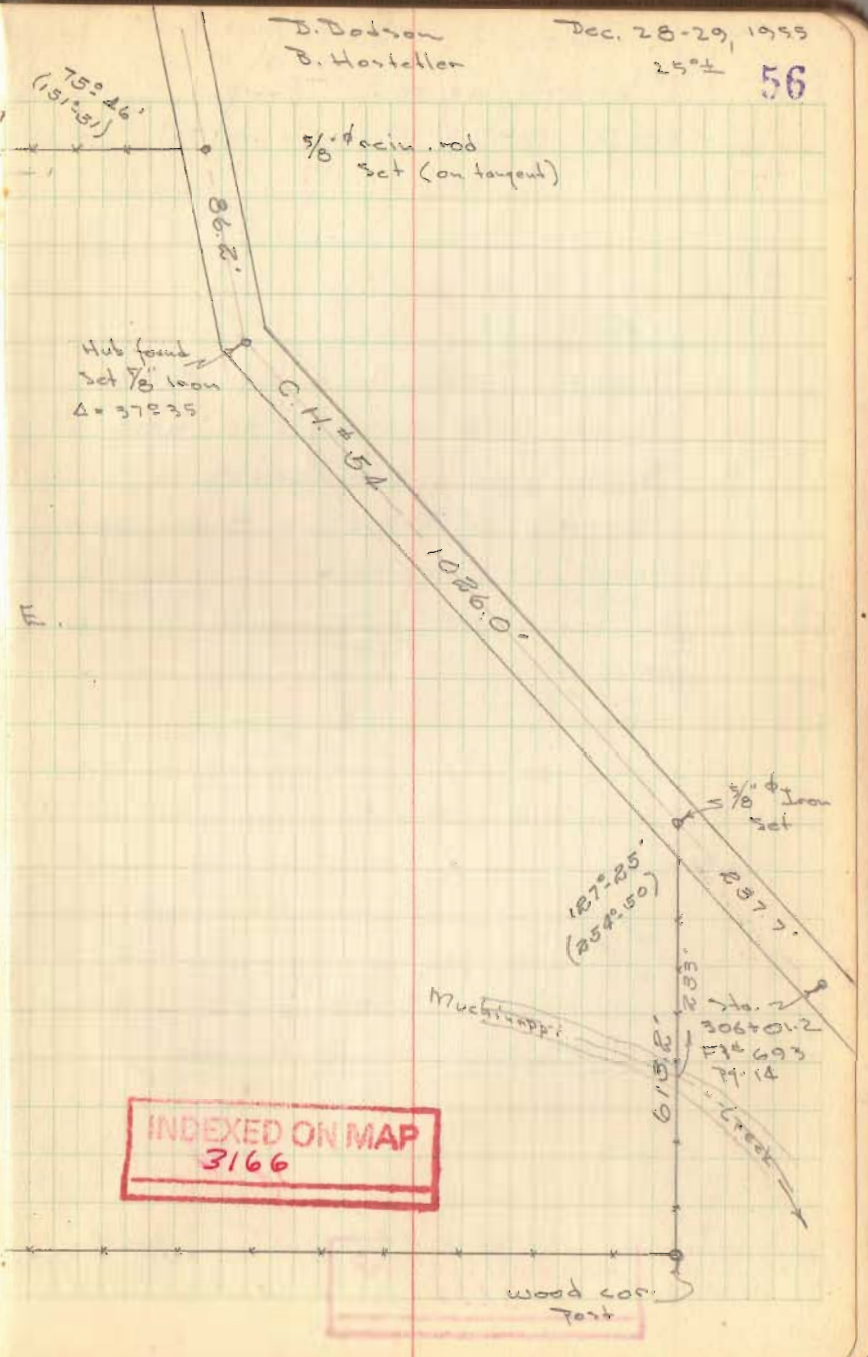

INDEXED ON MAP
 3166

Beard Survey
Washington Twp.
V.M.S. 9925-9946-10121

Note: South line of 0.92
Acre tract, parallel to Leidners
South line, the bearing on
Leidners South line, as shown on his
deed, is incorrect.

INDEXED ON MAP
3239

Don Dodson
Tom Richardson

Jan. 7, 1956
30° windy 57

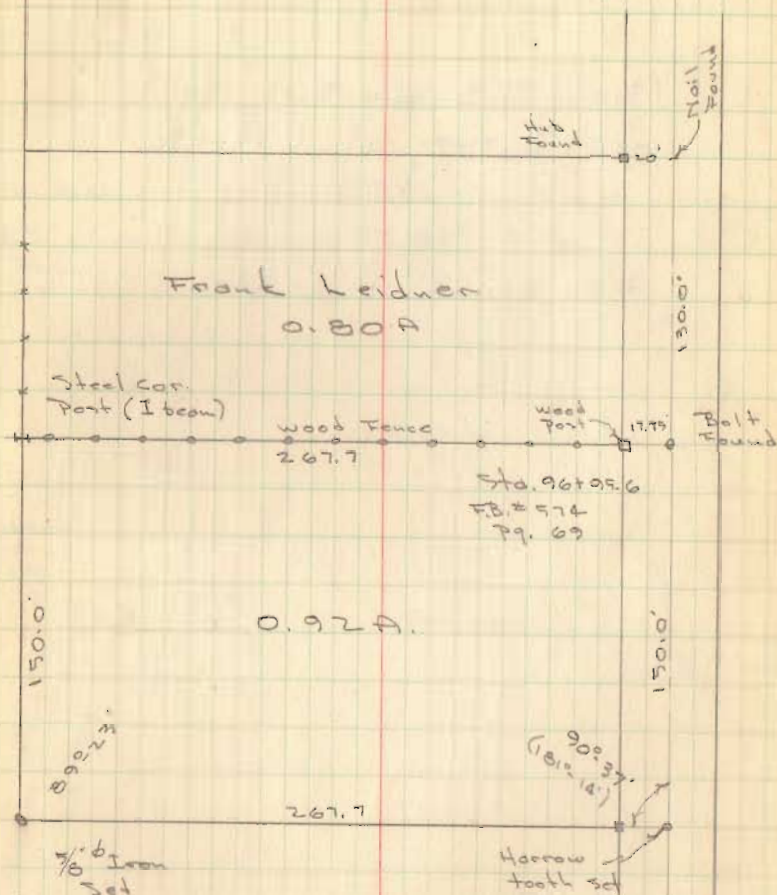

Notes in Co. F.B. # 574 pg. 69

C.H. # 95

Berry Survey
Sec. 2, T-3, R-14
Liberty Township

See F.B. No. 561 pg. 17
for Survey of C.H. No. 18

See pg. 72 this book

INDEXED ON MAP
2904

D. Dodson
Dennis Berry

Feb. 7, 1956
350 58

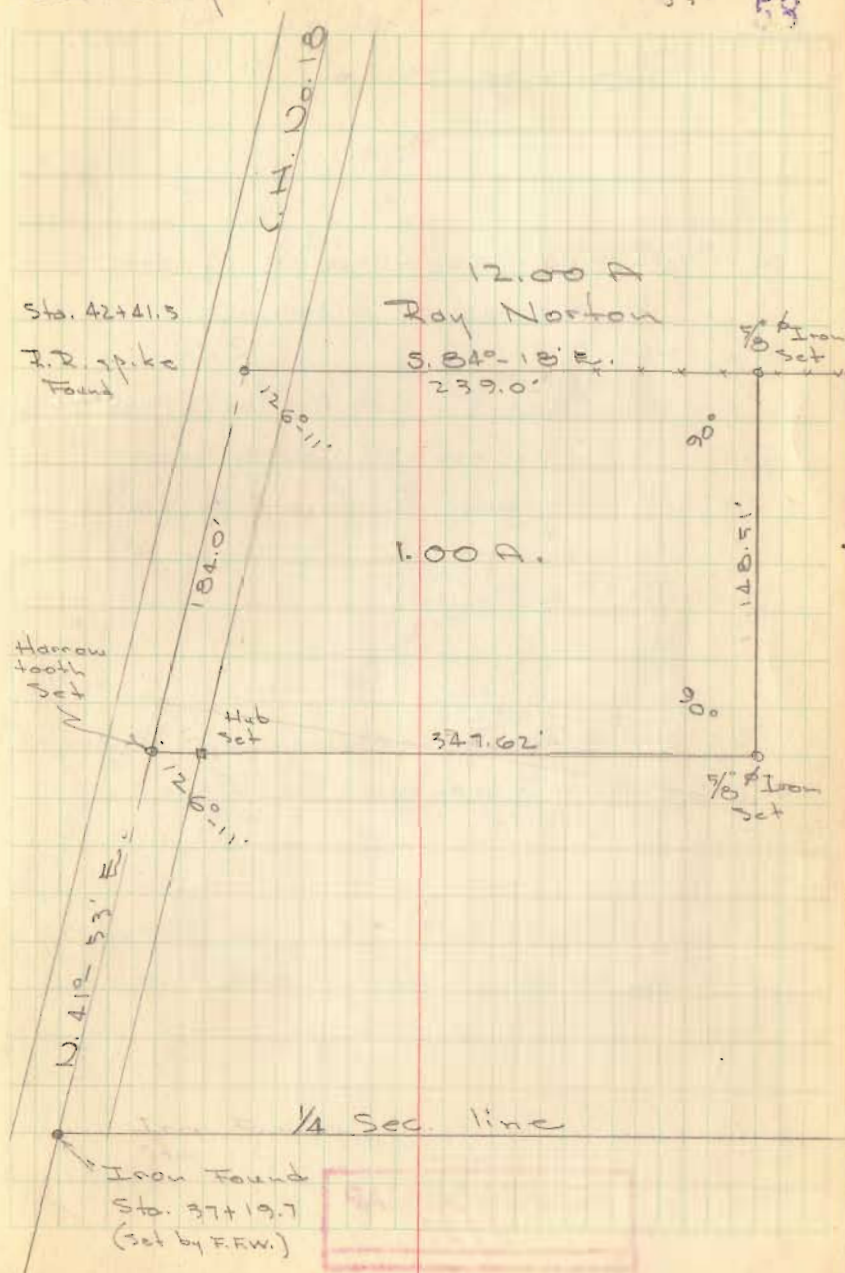

Pugh Survey
 West Mansfield, O.
 V.M.S. 775-6155

See Ho. Co. Eng. Plan L-34

J. Dodson
 C. Nichols

March 24, 1956
 50° windy

52

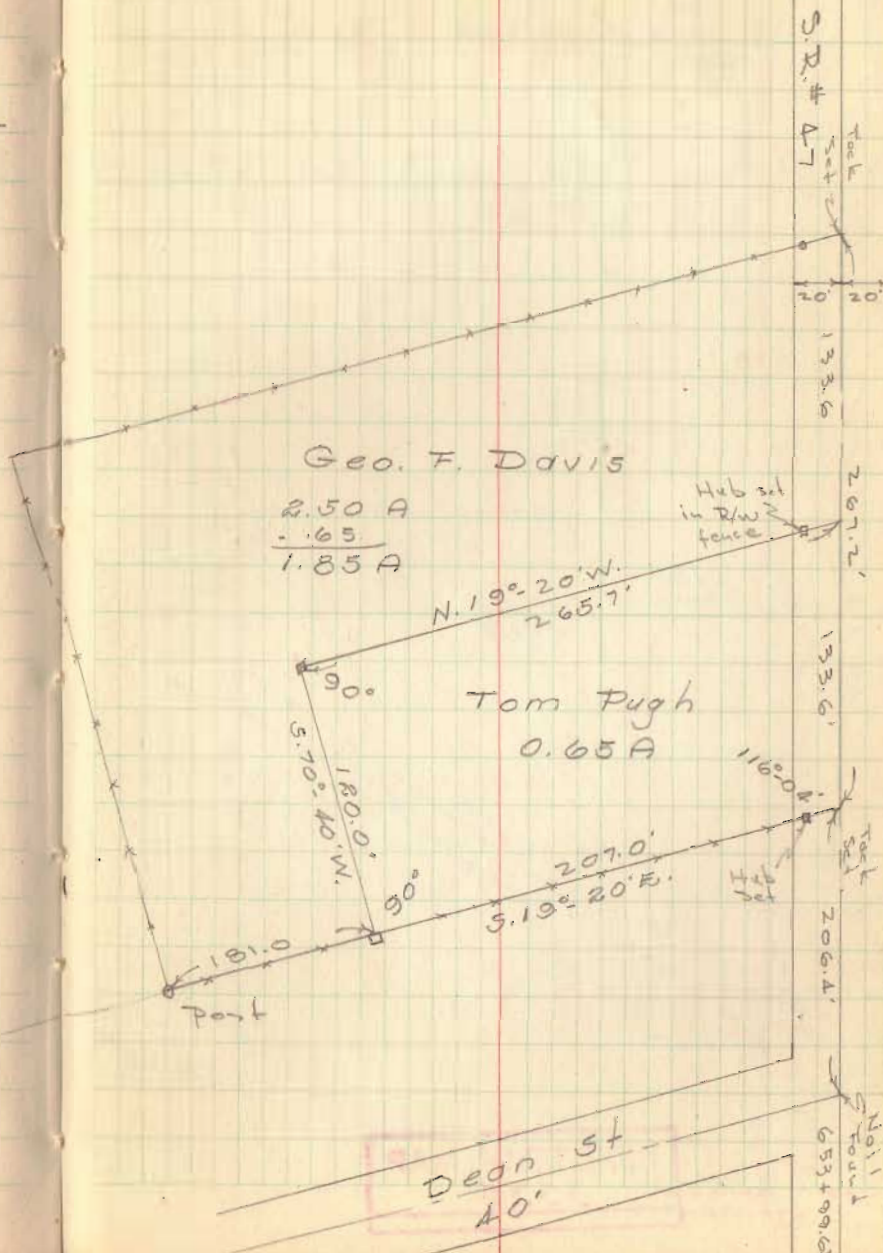

INDEXED ON MAP
 2785

Cordrey Survey
V.M.S. 9947
Richland Twp

See Plan W-1 for R/W
U.S.R # 33

INDEXED ON MAP
3338

D. Dodson
A. Conkle

April 12, 1956

63

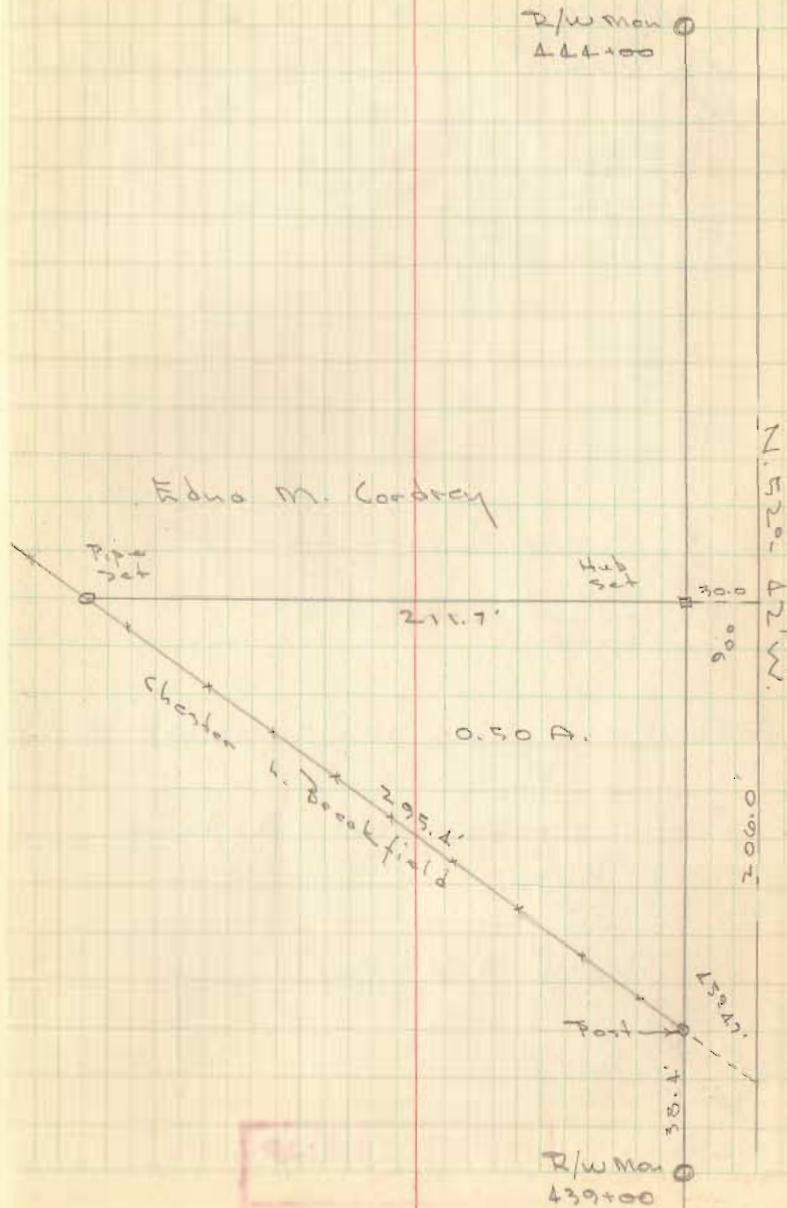

INDEXED ON MAP
3338

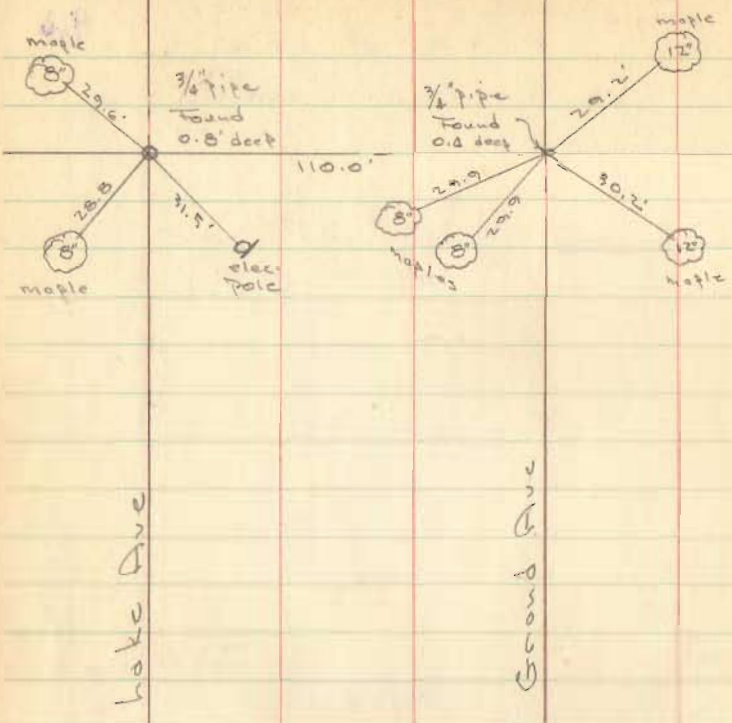

Survey lots 707-708-709-710

Nichelsons' First Addition
Russells Point

lots 40' x 80'

INDEXED ON MAP
9608

B. Bodson April 13, 1956
A. Castle

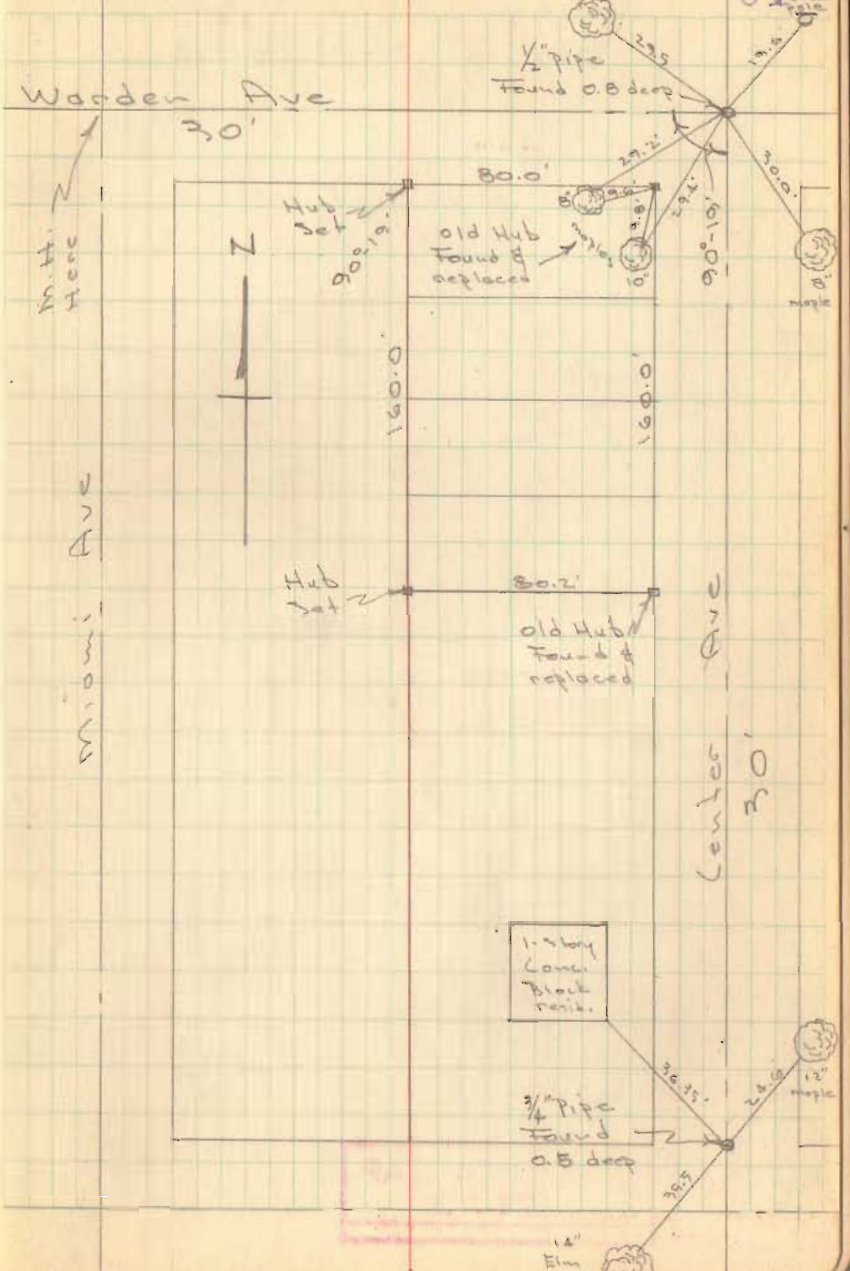

64 elec

1/2 Pipe Found 0.8' deep

old Hub Found & replaced

old Hub Found & replaced

1-story house black resin.

3/4 Pipe Found 0.5' deep

14' Elm

Taylor Survey
Union Township
Sec. 2 T-3 R-14

D. Dodson
D. Brodson
S. McGinnis

1, May 56
600

65

Curtis D. Engle
2.93 A.

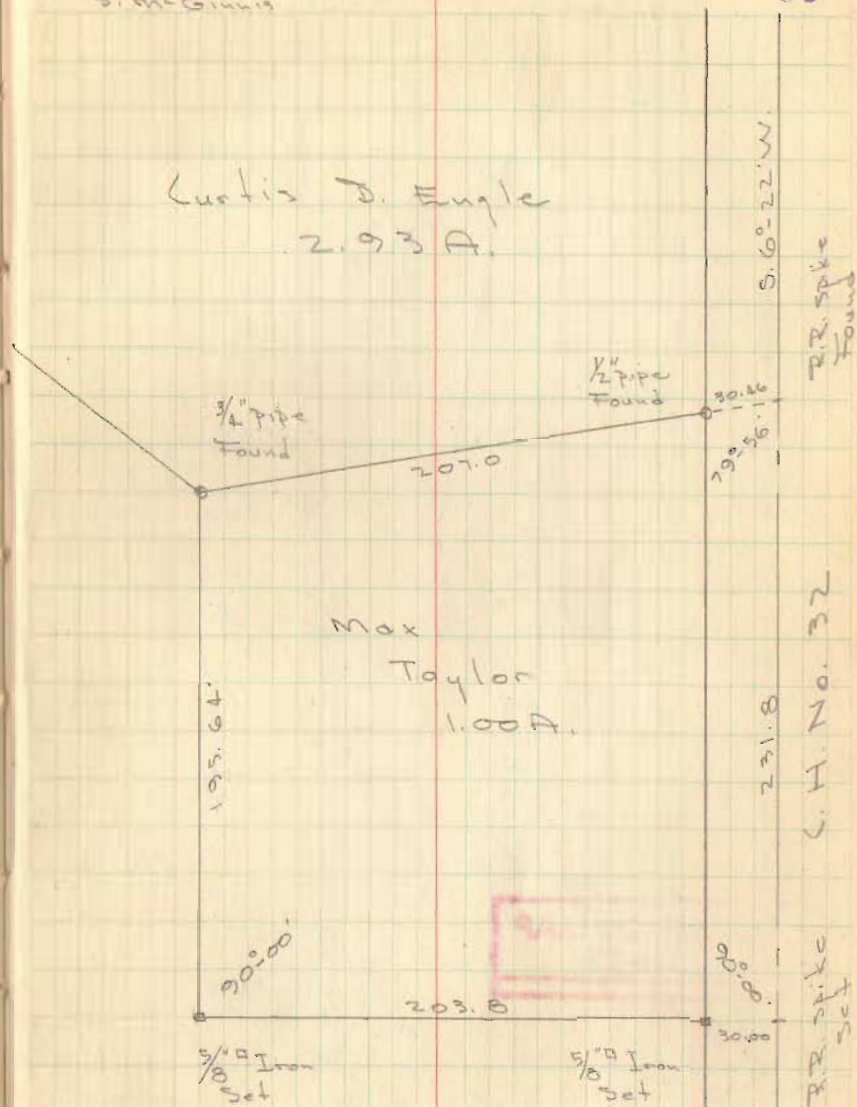

INDEXED ON MAP
2153

Lot 80 & 82
Watersbury's Resort

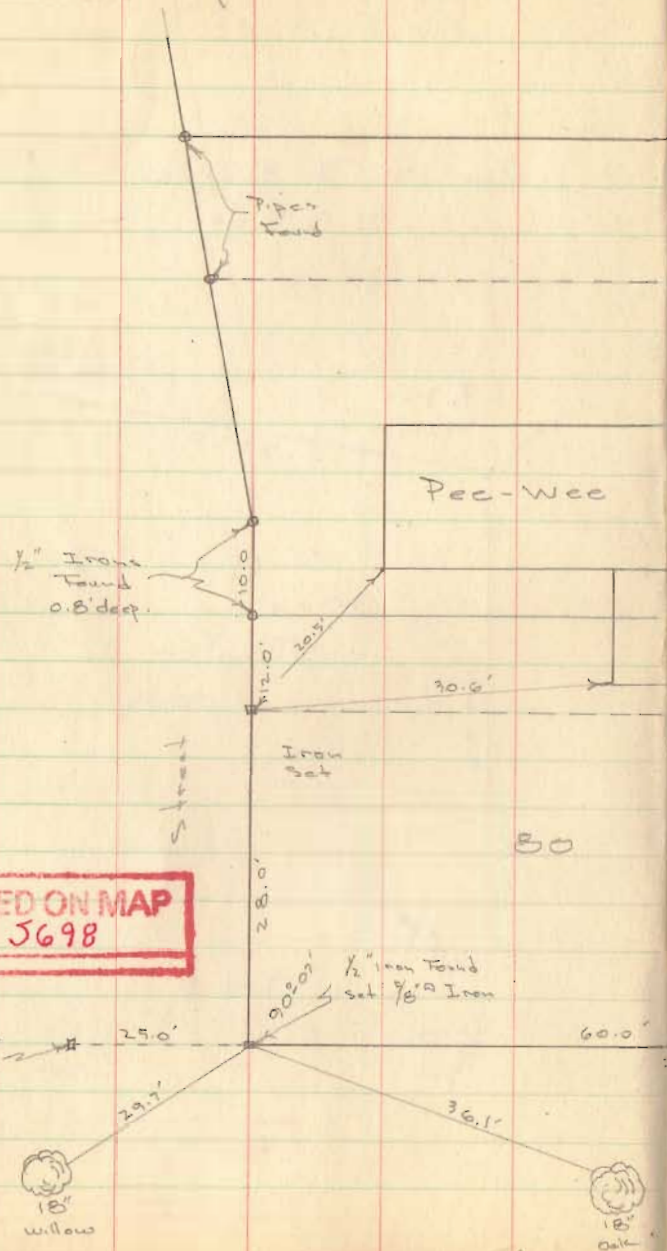

INDEXED ON MAP
5698

Dodson
McGinnis
Brobson

May 1, 1956

66

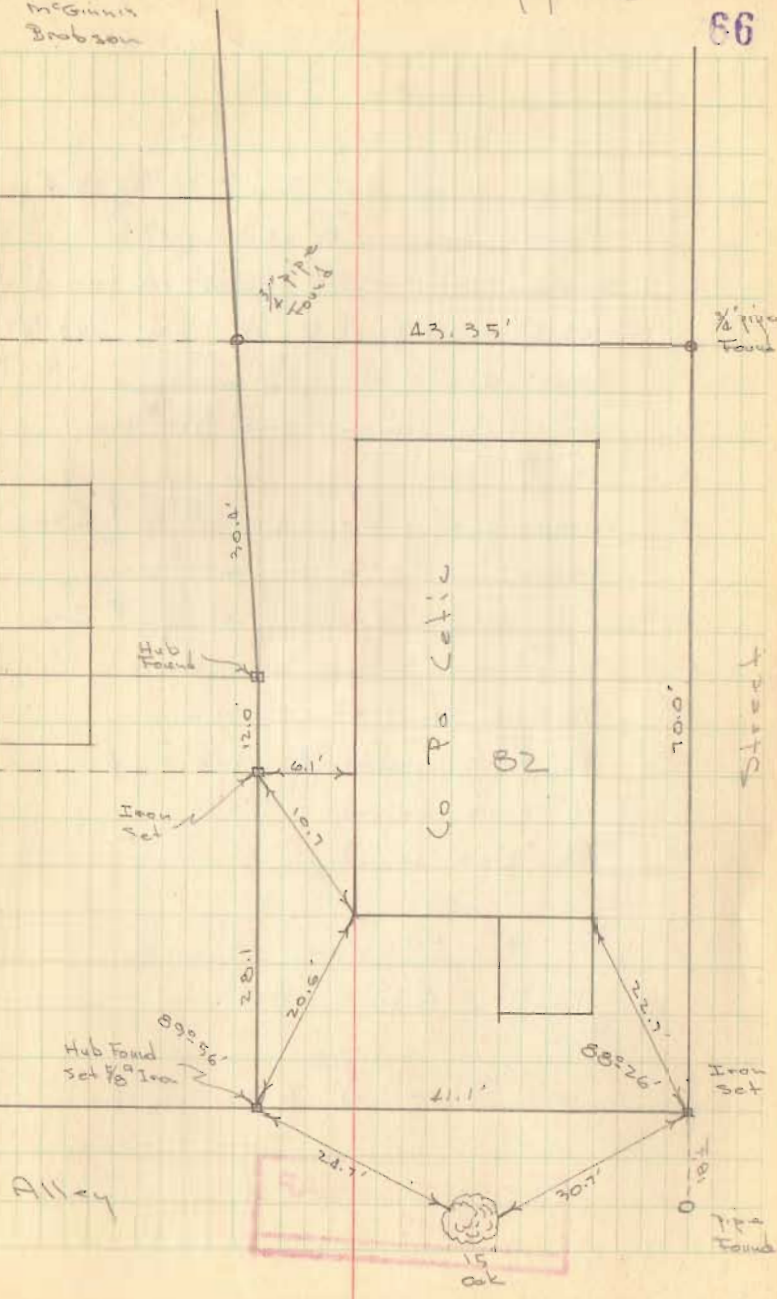

15
oak

Lot 38-39-40
 Nichelsons' Island View
 Stokes Twp.

- A = 1" pipe found 145' E. of B - 12" above ground
- B = 1" pipe found - 8" above ground
- C = Evidence of old hub found - ok for dist. (42.0) - 0.5 feet E. of line. Set $\frac{5}{8}$ "[#] Iron where old hub was.
- D = old Hub found - Set $\frac{5}{8}$ "[#] Iron
- E = $\frac{5}{8}$ "[#] Iron set
- F = Evidence of hub found - Set $\frac{5}{8}$ "[#] Iron points F-D-B ok for line
- G = Evidence of hub found - Set $\frac{5}{8}$ "[#] Iron
- H = $\frac{3}{8}$ "[#] Iron set on line G-K
- J = $\frac{3}{4}$ " pipe found - E. of line
- K = $\frac{3}{4}$ " pipe found & used
- L = $\frac{3}{4}$ " pipe found
- M = $\frac{3}{4}$ " pipe found

lots = 42' x 100'

See Plan J-20

INDEXED ON MAP
 9609

Dobson
 McGinnis
 Dobson

May 16, 1956
 Cool - windy 67

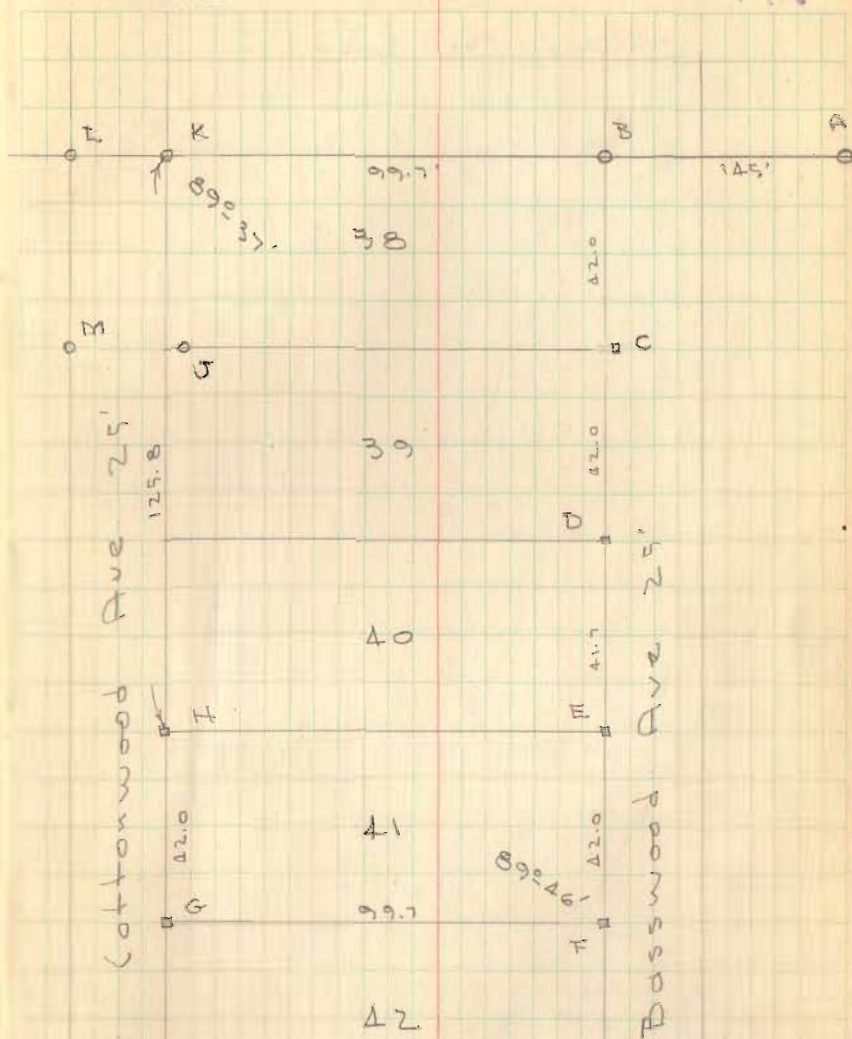

74 581211

Bellefontain Development Co.
 Survey
 Main St. Lake View

Bodson
 McGinnis
 Bodson

May 9, 1956

68

$\square = \frac{7}{8}'' \square$ Iron pins
 Set

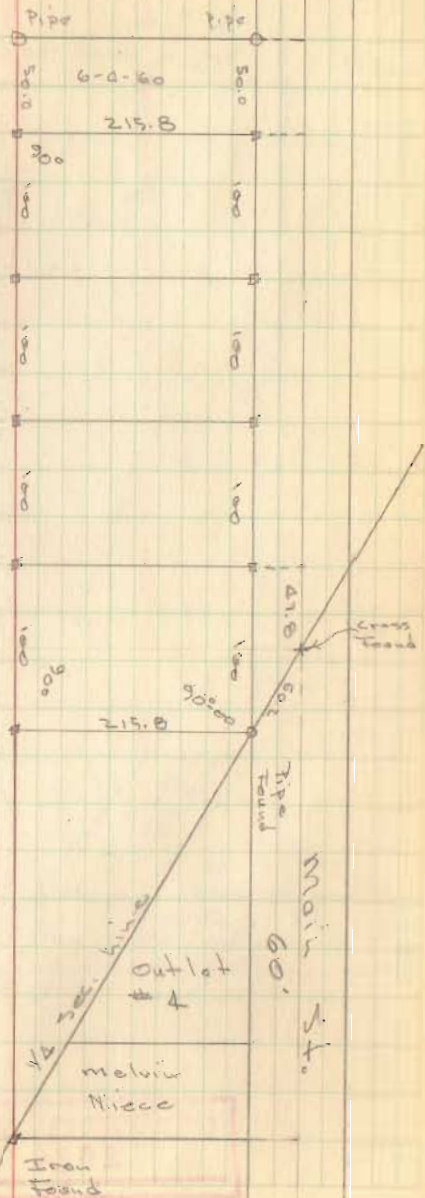

See bk. D-1 pg 47
 for Niece Survey

INDEXED ON MAP
 1685

$\frac{7}{8}$ " #1 Iron
Set in fence line

N. 85° 49' E. 8001.8

Robt. Baldwin Survey
Jefferson Twp
U.M.S. 3441

N. 72° 19' W. 1174.1'

S. 87° 09' W.

Poor fence

No corner post
Dug & found evidence
of post set $\frac{7}{8}$ " #1 Iron

INDEXED ON MAP
2824

Dadson
McGinnis
Brobson

May 15-16-17, 1956

69

Neil Detrick

Post

21.1

$\frac{7}{8}$ " #1 Iron
Set

57.00 A.

S. 50° 00' E.
1077.6

C.H. 25

Dug for
Iron
to look
set $\frac{7}{8}$ " #1
Iron
23890 ft.

1956.0'

O.E. Tait

263

large
can
found

234.7
S. 15° 30' W.

Sta. 51403

Stone & brick
Found level with
surface - 3' W. of
w. edge of metal

Baldwin Survey
 Monroe Twp.
 Sec. 22, T-5, R-13

See Co. King F.B. # 584 79 55

C.H. # 173 - 40' wide

INDEXED ON MAP
 2147

Dodson
 McGinnis
 Grobson

May 27, 1956

70

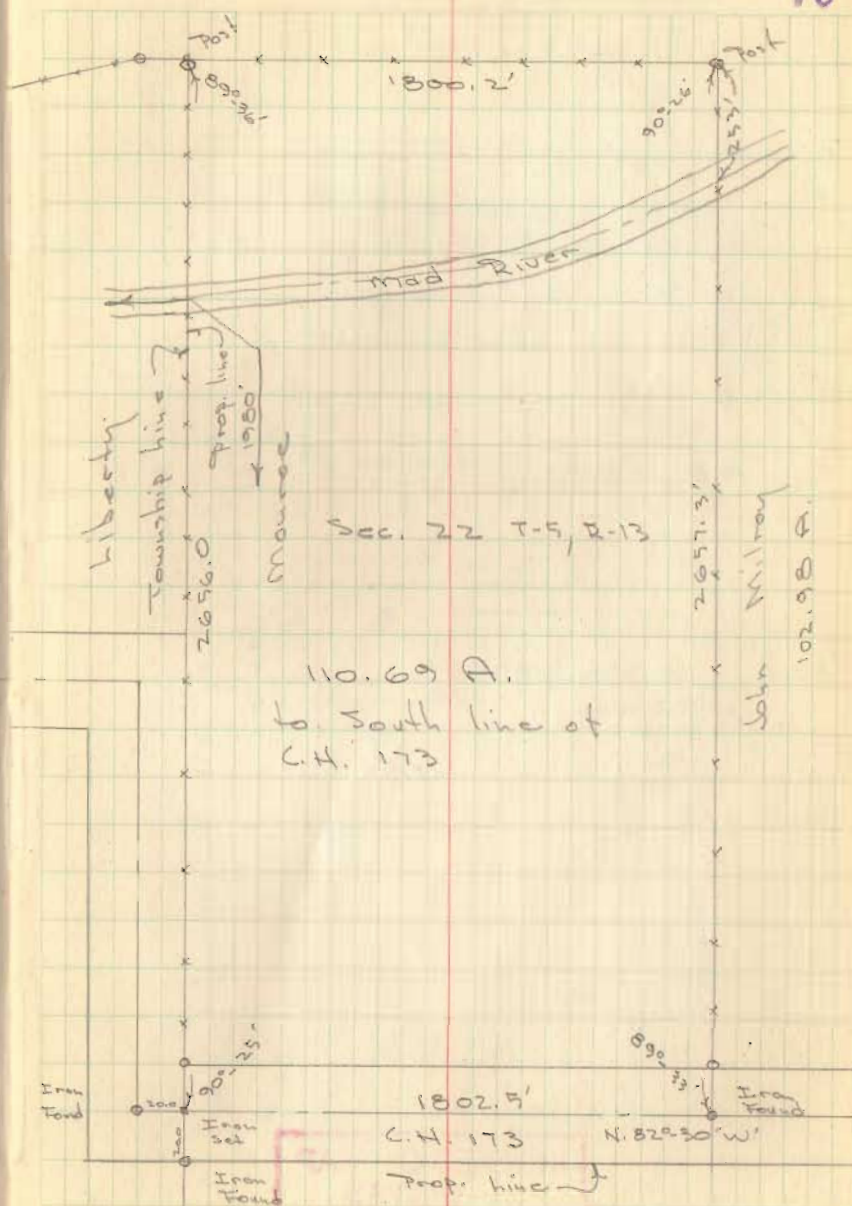

Luther Hurley Survey
 W. High St.
 Bellefontaine

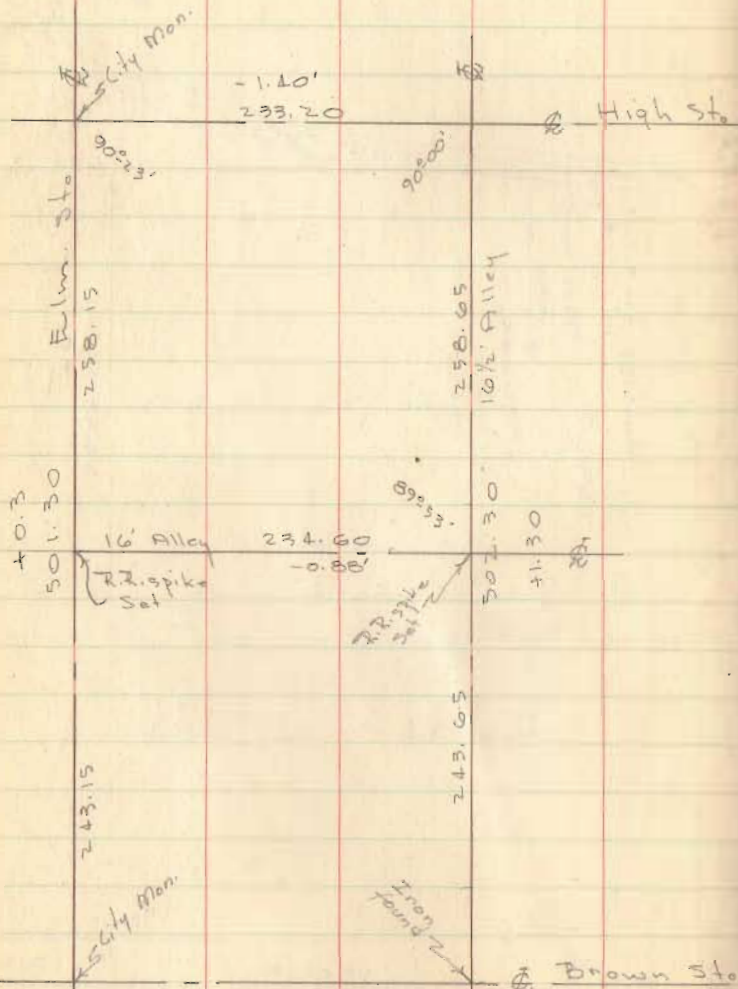

INDEXED ON MAP
 6783

D. Dodson
 h. Geesly
 Sept. 22, 1956

71

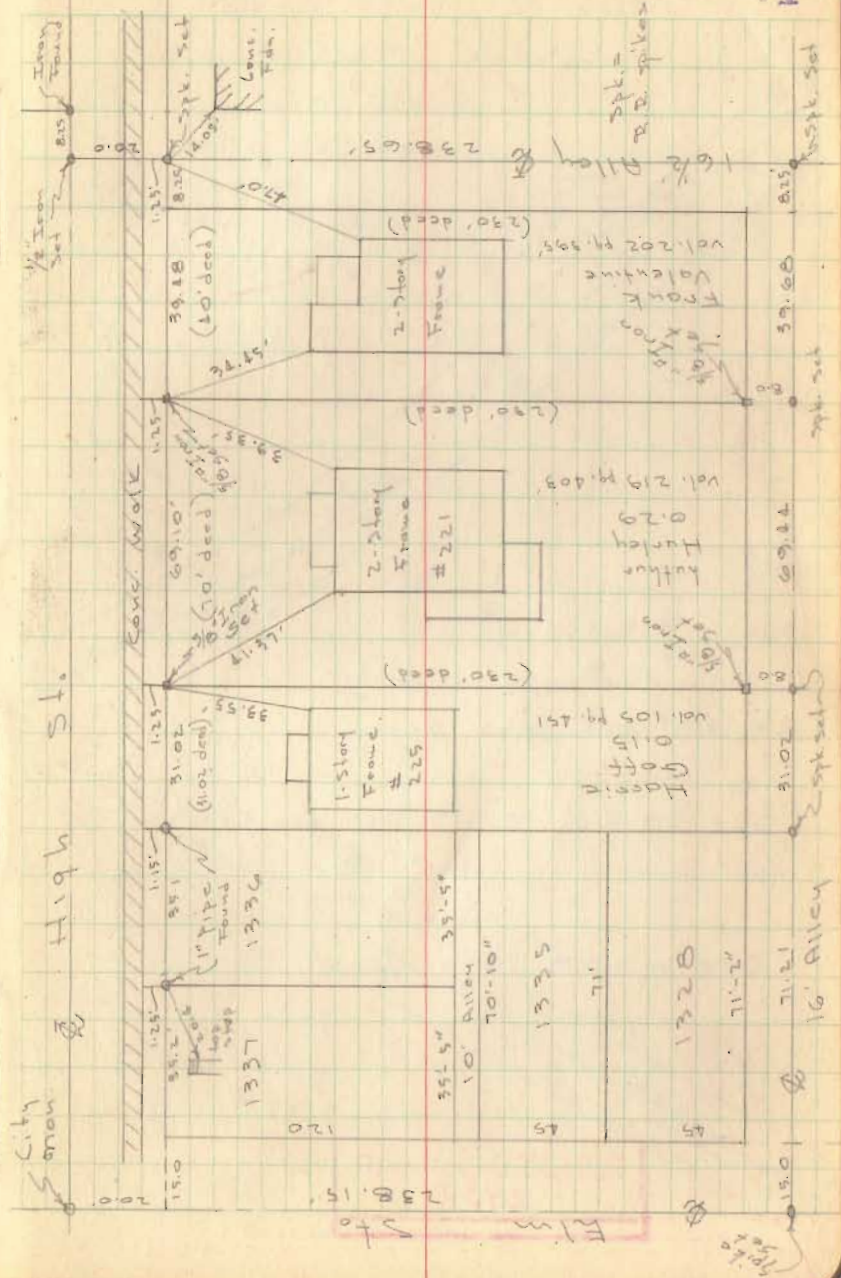

Hare Homes Inc. Survey
 Sec. 2, T-3, R-14
 Liberty Township

Dodson
 Gasline

Nov. 11, 1957

60°

J.H. Day
 12.43 A.

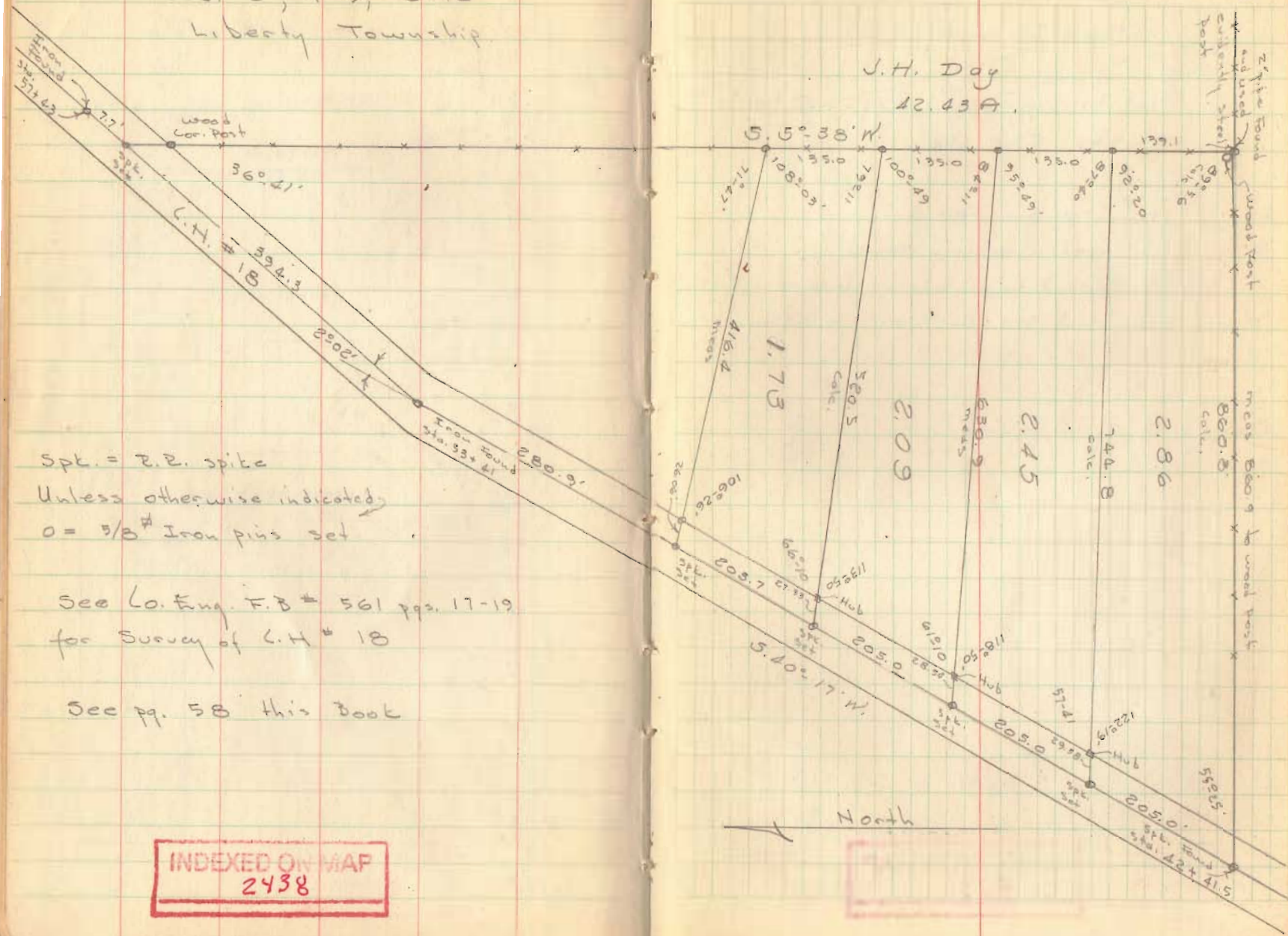

Spt. = 2.2. spike

Unless otherwise indicated

o = 5/8" Iron pins set

See Co. Eng. F.B # 561 pgs. 17-19
 for Survey of L.H. # 18

See pg. 58 this book

INDEXED ON MAP
 2438

Lots 508-509-510
 Yoder Subdivision #2
 West Liberty, Ohio

Plat Bk. A, Vol. 1, Pg. 79
 Lots 25 x 150'

- A 3/4" d Iron pin Found
- B 4" shaped Iron pin Found
- C Pipe found in w. side of tree
- D tk'd Hub set on E of 16' Alley
- E " " " " " "
- F " " " " " "
- G 1/2" pipe found

INDEXED ON MAP
4632

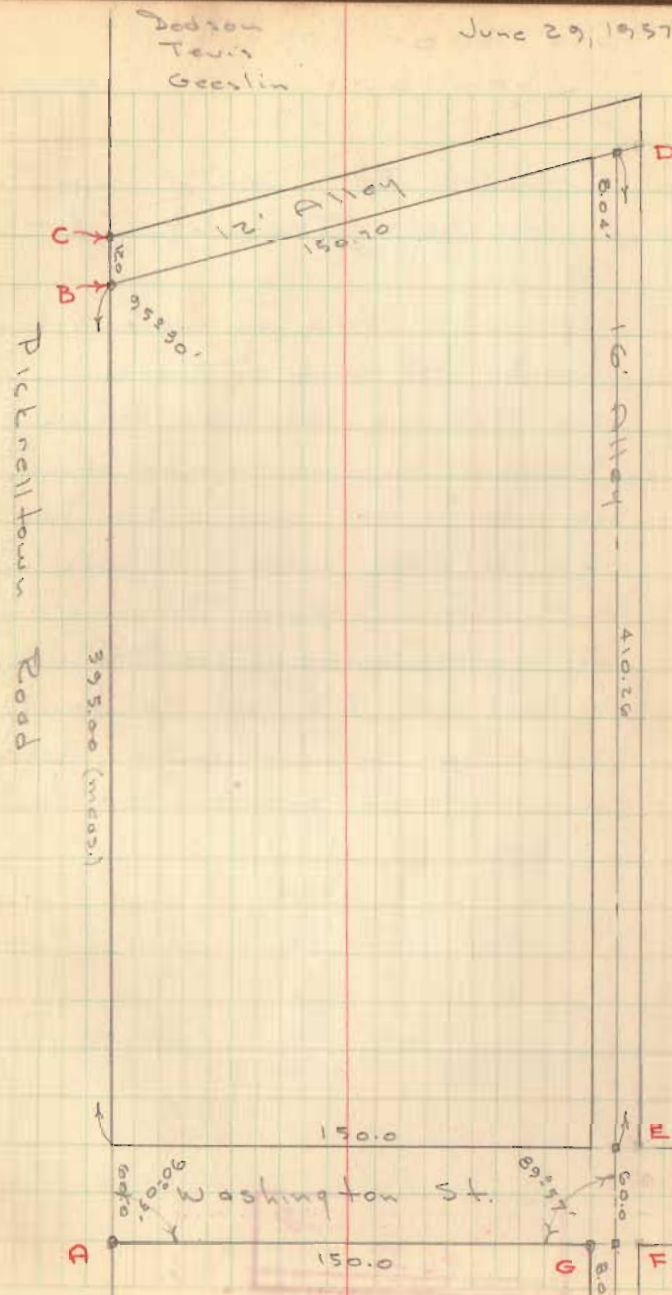

Lots 508-509-510
Cont'd

Surveyed For
Herbert Traucht

Note 3.0' strip on west side of tract. At time of survey Mr. Traucht had deed for only 50' this came to west line of house, owner on west agreed to give Mr. Traucht 3.0' to clear house, this was in line with existing fence. Previous owner of tract informed Mr. Traucht of a deed for 2.5 feet, so tract should be 52.5 feet wide, stakes on west should be moved 0.5' east.

INDEXED ON MAP
4632

June 29, 1957

74

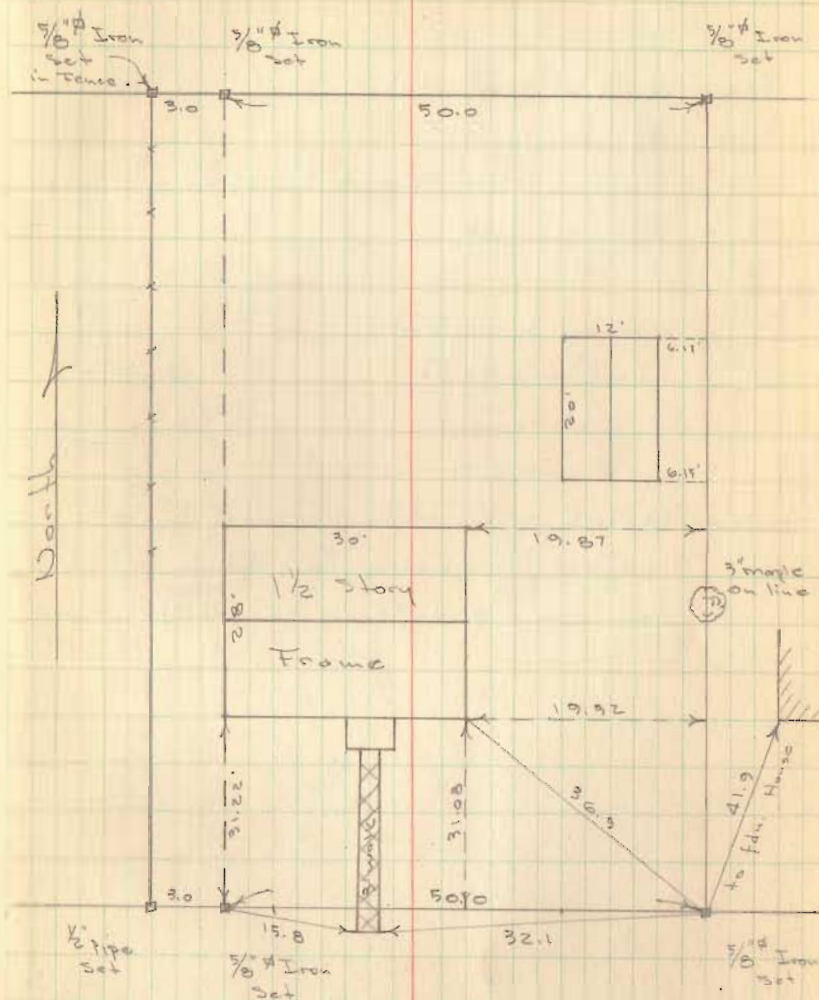

Pickrelltown Rd.

