

BARNES
STOKES

SURVEY
TWP.

| STA. | DIST | ANGLE | | |
|------|--------|----------------------------------|-----|-----------------------------------|
| F | 375.37 | 24°15.8 204°16.0 180°00.2 | LT. | 1155°43.9 335°43.2 180°00.2 |
| E | 234.00 | 29°15.9 209°16.0 180°00.4 | LT. | 150°44.0 330°43.3 180°00.2 |
| D | 105.69 | 121°17.1 301°16.5 179°59.5 | RT. | 58°49.7 238°43.8 179°59.9 |
| C | 152.85 | 77°56.0 257°35.2 179°59.8 | LT. | 102°24.3 282°24.0 180°00.3 |
| B | 166.33 | 61°52.1 241°52.3 180°00.1 | RT. | 118°27.8 298°27.0 180°00.2 |
| A | 175.00 | 33°50.8 213°50.0 180°00.0 | LT. | 146°10.0 326°09.3 180°00.2 |

735+80.8

Mon. 32

INDEXED ON MAP
6604

Dodson
Dill

9/23/80

1

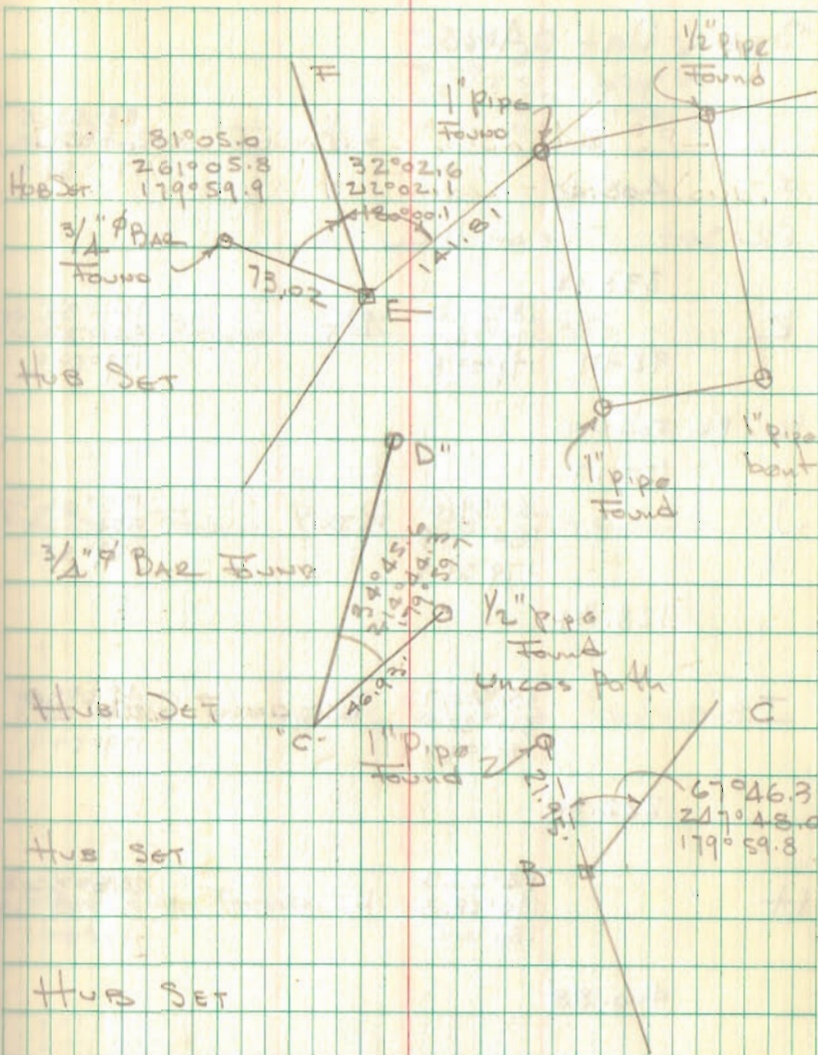

BARNES SURVEY

| STA | Dist | ANGLE | | |
|--------|--------|----------------------------------|-----|----------------------------------|
| L | 403.46 | | RT | 83°51.5 263°51.5 179°59.5 |
| PK SET | 238.62 | | | |
| | | | | Top of Hill |
| K | 92.97 | 18°27.0 198°26.7 179°59.8 | RT. | 161°33.4 341°33.9 179°59.9 |
| PL. PK | 127.17 | | | Found |
| J | 128.31 | 4°59.0 184°59.5 179°59.7 | RT | 175°01.5 355°02.0 179°59.9 |
| I | 222.80 | 131°22.7 311°22.0 180°00.0 | RT. | 48°38.0 228°38.0 179°59.9 |
| H | 400.88 | 14°25.5 194°25.8 180°00.0 | LT. | 165°34.2 345°33.8 180°00.1 |
| G | 219.32 | 17°11.8 197°11.8 180°00.1 | RT. | 162°48.2 342°47.8 180°00.1 |

Dodson
ARTIS

9/27/80

2

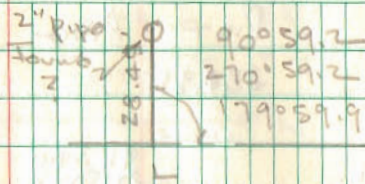

R.R. Spr Found

R.R. Spr Found P.I. S.R. 235

R.R. Spr Found P.O.T. Sta 117+00.55

PK set @ S edge of S.R. 235 pavement

5/8" Bar Found

Hub Set 7' From Channel

BARWES SURVEY

P127 Aug

224.35

N. $91^{\circ}39.0$ Lt $88^{\circ}21.0$
 $271^{\circ}39.0$ $268^{\circ}20.1$
 $180^{\circ}00.4$ $179^{\circ}59.8$

509.75

M₁ $2^{\circ}11.9$ Lt $177^{\circ}48.0$
 $182^{\circ}12.0$ $357^{\circ}47.1$
 $180^{\circ}00.8$ $179^{\circ}59.8$

180.00'

L $93^{\circ}48.5$ Rt $86^{\circ}12.0$
 $273^{\circ}48.0$ $266^{\circ}12.1$
 $180^{\circ}00.2$ $179^{\circ}59.8$

K

O

I $0^{\circ}38.9$ Rt $179^{\circ}21.5$
 $180^{\circ}38.5$ $359^{\circ}22.0$
 $179^{\circ}59.8$ $180^{\circ}00.0$

455.63

M $5^{\circ}10.8$ Lt. $174^{\circ}49.7$
 $185^{\circ}10.5$ $354^{\circ}50.1$
 $179^{\circ}59.8$ $179^{\circ}59.9$

149.00

Dodson Survey
 Act 13

9/27/80

3

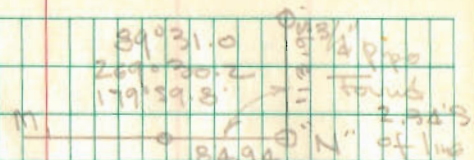

3/4" Pipe Found = 0' Below
 84.94 to 1/2" Pipe on Line

1/2" Pipe Found 8' deep @ Arrow head
 & Indian

R.R. Spk Found @ S.R. 235

3/4" Pipe Found

1/2" Pipe Found

Hub Set

2000

BARVES SURVEY

B

150.06

P

| | | |
|----------|----|----------|
| 23°53.7 | RT | 156°06.7 |
| 203°53.4 | | 336°06.9 |
| 180°00.3 | | 180°00.0 |

236.21

O

| | | |
|----------|----|----------|
| 71°10.0 | RT | 108°50.8 |
| 251°09.3 | | 288°50.9 |
| 180°00.7 | | 179°59.8 |

INDEXED ON MAP
6604

4

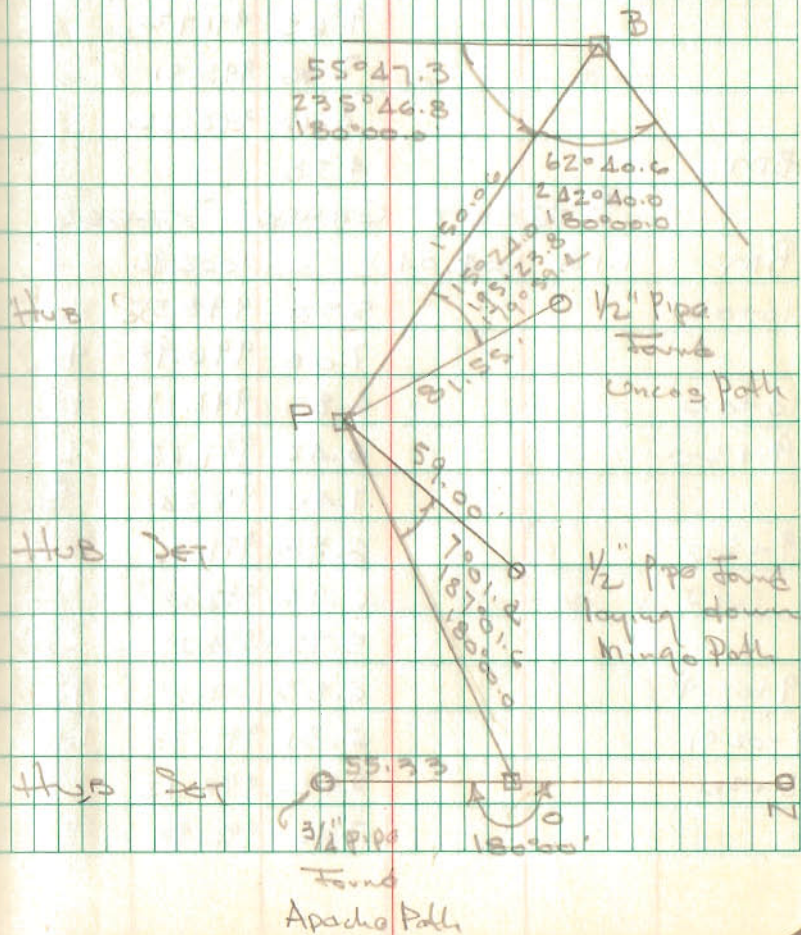

McMURRAY SURVEY
v.m.s. 9902
McARTHUR TOWNSHIP

A = Stone Found @ T.R. 31
See F.B. 708/69

B = $3\frac{1}{2}$ " ϕ Bar Found - No Avenge
F.B. 708/69

Projected "A-B" 38.0 feet
West & set RR sp. for
S.W. cor.

INDEXED ON MAP
6578

Dodson
C. Dill
Jerry Fry

11/8/80
60°

8

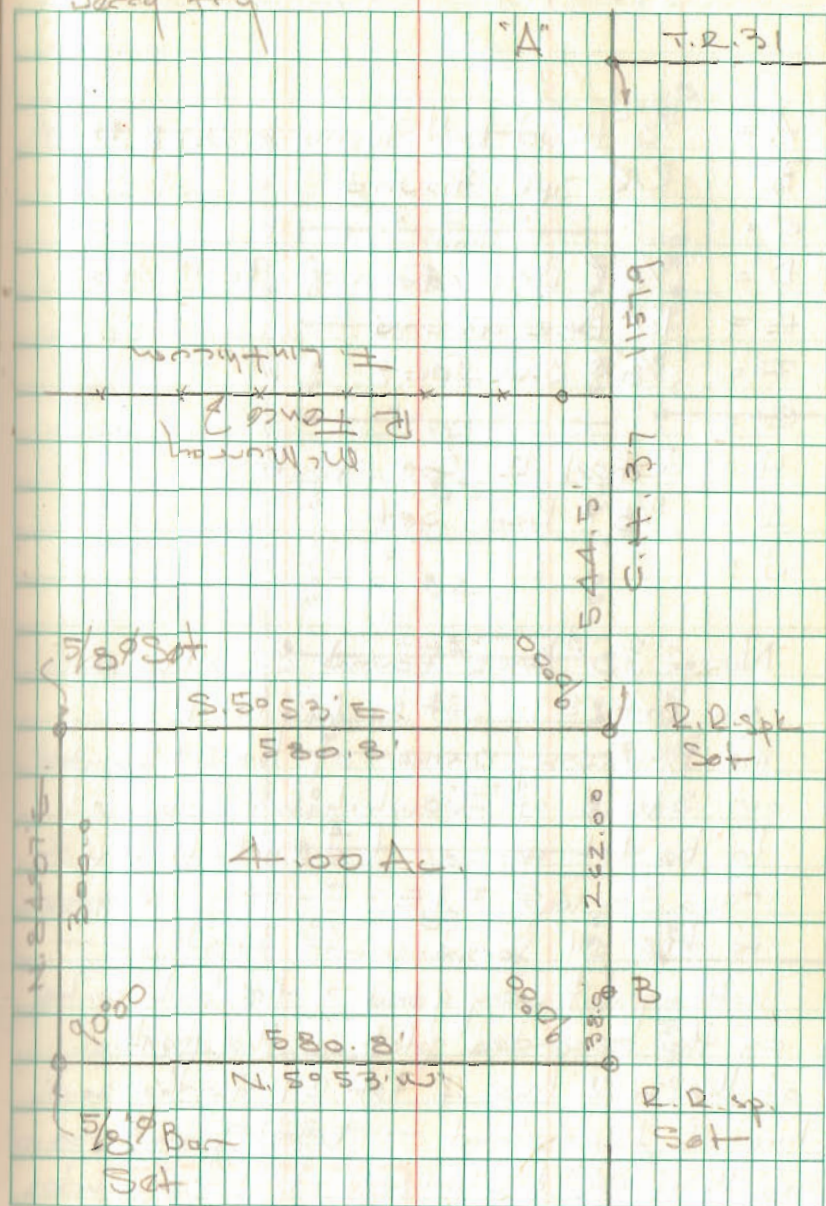

Lot No. 86
HUNTSVILLE, OHIO

- A = $\frac{5}{8}$ "^{4/13} Head bolt Found 6" deep BK 3/5
B = R.R. spk. Found
C = " " " "
D = $\frac{5}{8}$ " ϕ BAR FOUND BK 18/50
E = 1" ϕ BAR FOUND
F = $\frac{5}{8}$ " ϕ BAR SET
G = " " " "
H = Steel L3 Loc. Post
I = $\frac{5}{8}$ " ϕ Bar Set
J = " " " "

NOTE $\frac{5}{8}$ " ϕ BARS FOUND on all corners
of lot 87, Set by D. Gilbert
Mr. Brunson, owner of lot 83 pointed
out stone of "I" which was supposed
to be lot cor. - it did not check with
irons found @ F & E - I ran traverse
to tie all found points together -
nothing fit very good - the only control
on the recorded plot is the mention
of the south line of lot 87 as the south
line of Rudes land - used point 100.00
north of "A" & steel post at "H" as Rudes
south line - made lots fit this line
"Looks OK"

Dodson
Dime

21 Feb. 81
60°

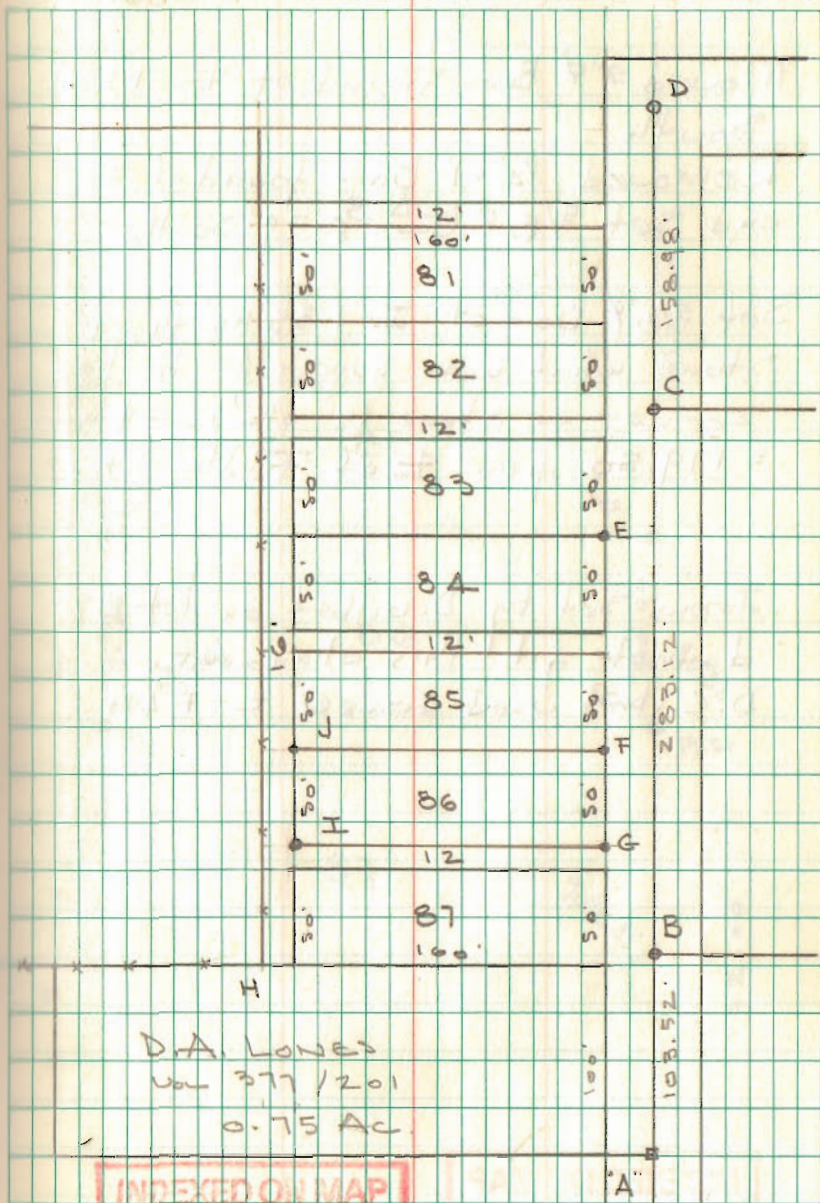

Lot No. 86
Huntsville, Ohio

Moved 1" ϕ Bar Found at E 1.22'
South

Removed 1/2" x 1" Bar found at F
and set 5/8" ϕ Bar 0.79' South

Set 5/8" ϕ Bar at I 1.35' north of
stone which was supposed to be
corner - stone is ok East & West
= 179.50' from E of Findlay St.

Irons set by D. Gilbert on lot 87
do not fit this alignment.
D. Gilbert used Irons @ E-F & H

INDEXED ON MAP
1865

Dodson
D.L.

2 Mar 81
450

10

