

Lot 80 & 82

May 1, 56

water supply

$\frac{1}{2}$ " Iron
Found

10.0'

Bk 2 pg 66

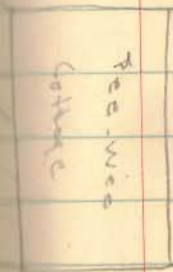

INDEXED ON MAP
5698

$\frac{1}{4}$ " Pipe
Found

30.4'

Co Pa Celtic

43.35'

Cottage

10.0'

11.9'

11.8'

$\frac{1}{4}$ " Pipe
Found

BELLETTI DEV. CO
LAKEVIEW

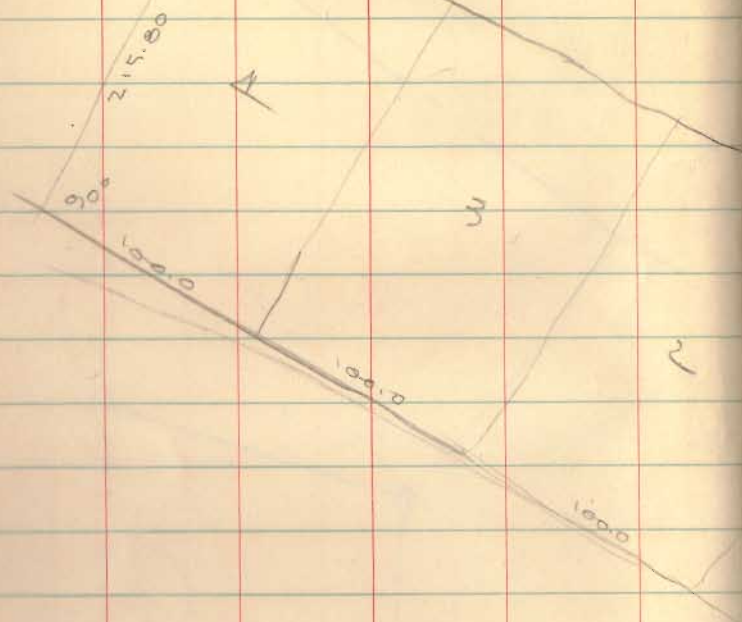

Bk 2 pg 68

19998
 215.0
 19984
 19920
 9998
 19996
 11579684

INDEXED ON MAP
1685

MAY 5, 1956

8

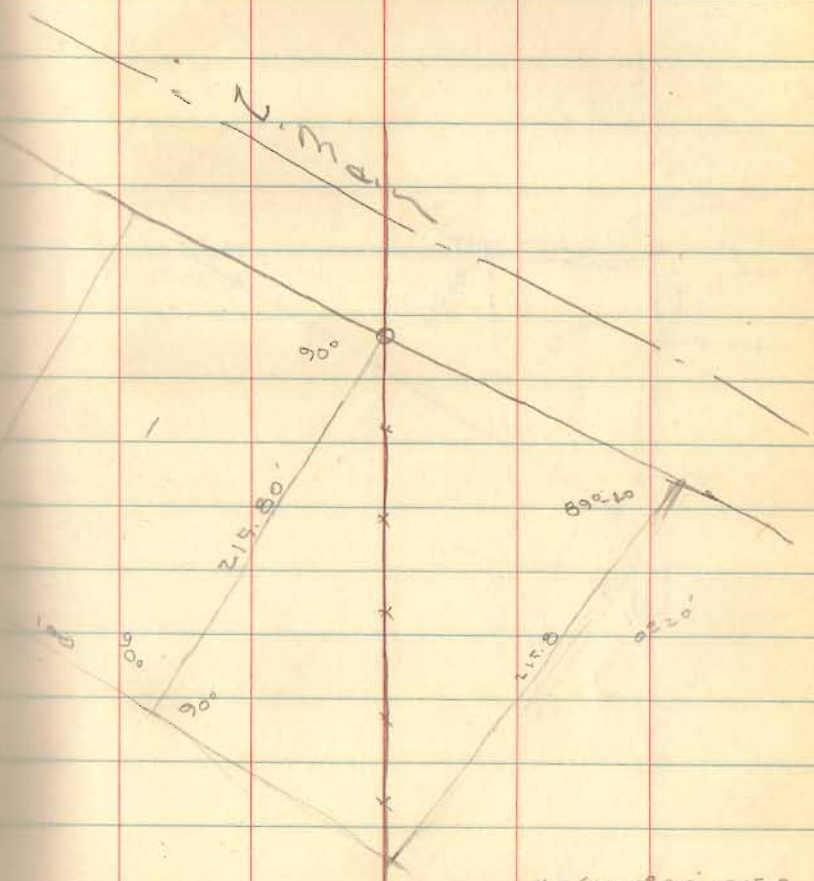

5
 1685

Robt. Baldwin Survey

U.M. S. 3441

Jefferson Twp.

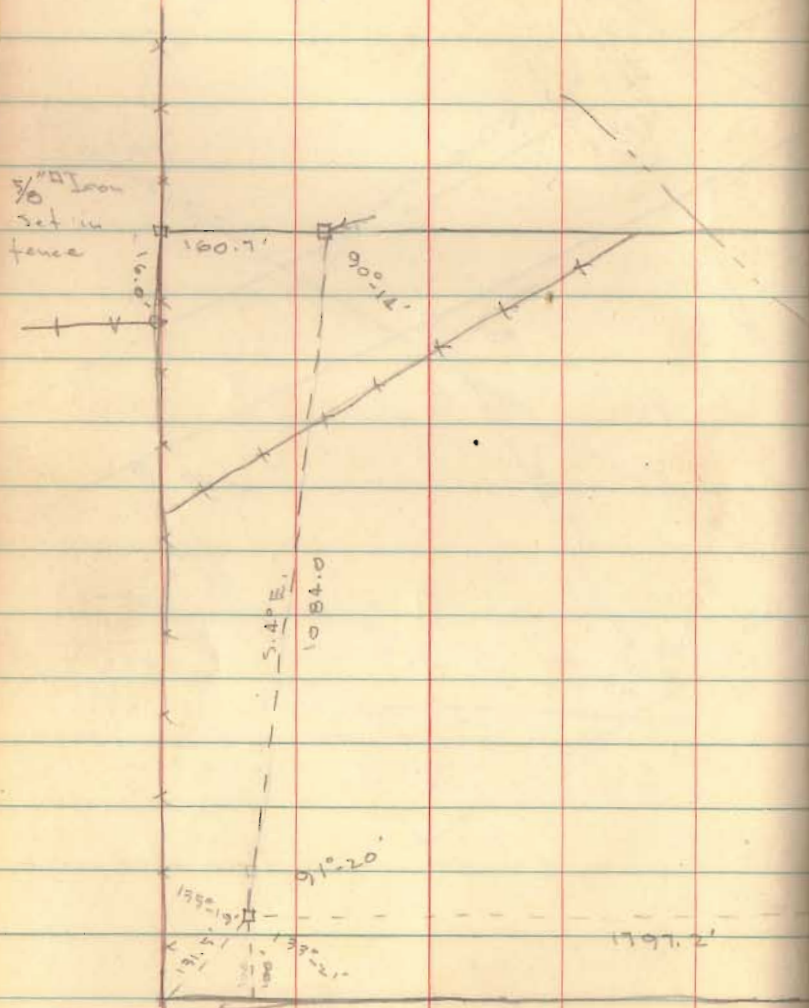

INDEXED ON MAP
2824

9

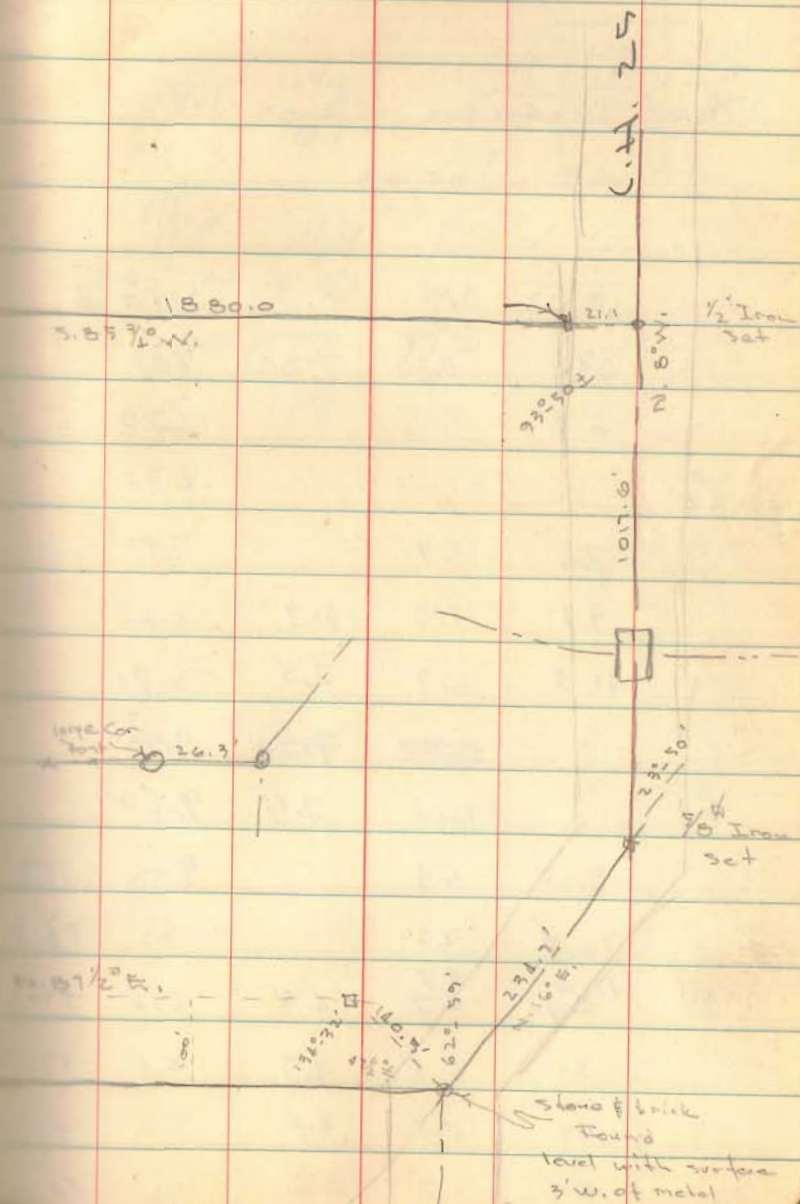

21

Baldwin Survey

Monroe Twp

May 23, 1956

89-36
 90-26
 90-25
 89-33

 358-120

Bk 2 pg 10

INDEXED ON MAP
 2147

16

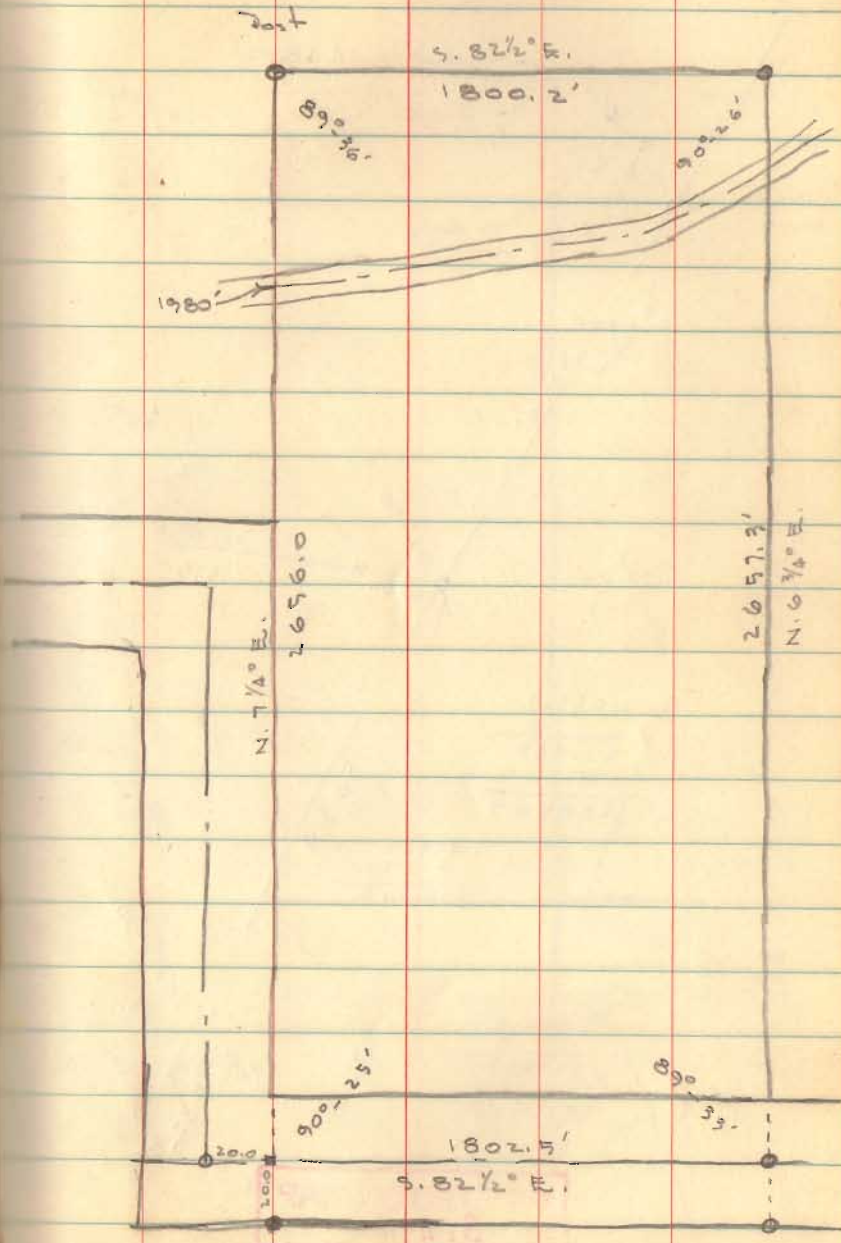

Foreman Survey

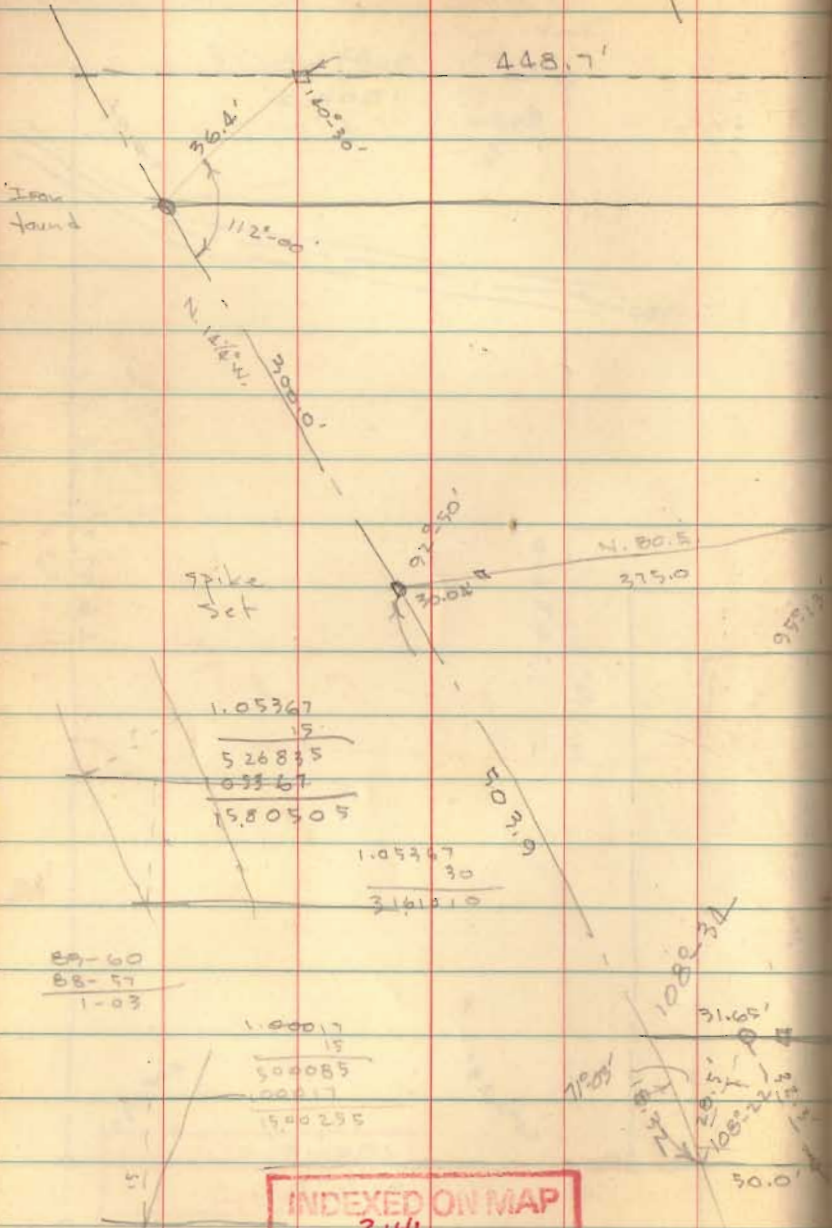

INDEXED ON MAP
3141

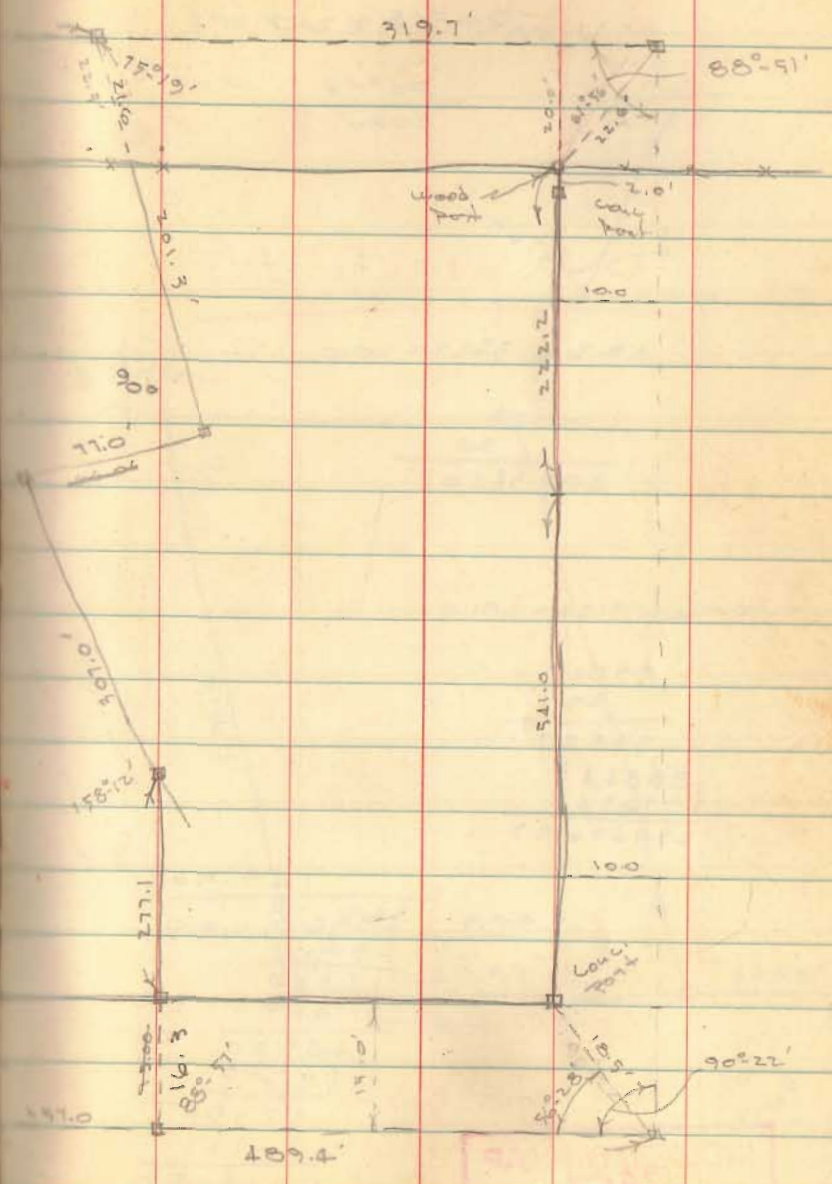

INDEXED ON MAP
3141

Wilson Survey
Jefferson Twp

U.M.S. 3220



$$x = \tan 3^{\circ}-22' \times 20.0$$

$$\begin{array}{r} 1.00173 \\ \times 20 \\ \hline 2003460 \end{array}$$

$$x = \cot 3^{\circ}-22' \times 291.0$$

$$\begin{array}{r} .99827 \\ \times 291 \\ \hline 99827 \\ 898413 \\ 199654 \\ \hline 29019657 \end{array}$$

$$\begin{array}{r} 290.5 \quad 149.948 \\ \times 43560.000 \\ \hline 2909 \end{array}$$

$$\begin{array}{r} 14510 \\ 11620 \\ \hline 28900 \\ 26145 \end{array}$$

$$\begin{array}{r} 27550 \\ 26145 \end{array}$$

$$\begin{array}{r} 27550 \\ 26145 \end{array}$$

$$14050$$

$$11620$$

$$\hline 24300$$

Dodson
Geeslin

June 2, 1956 18

$$290.5 x = 43560$$

$$x = \frac{43560}{290.5}$$

$$\begin{array}{r} 290 \\ 150 \\ \hline 14500 \\ 290 \\ \hline 13500 \end{array}$$

BL 3 pg 10

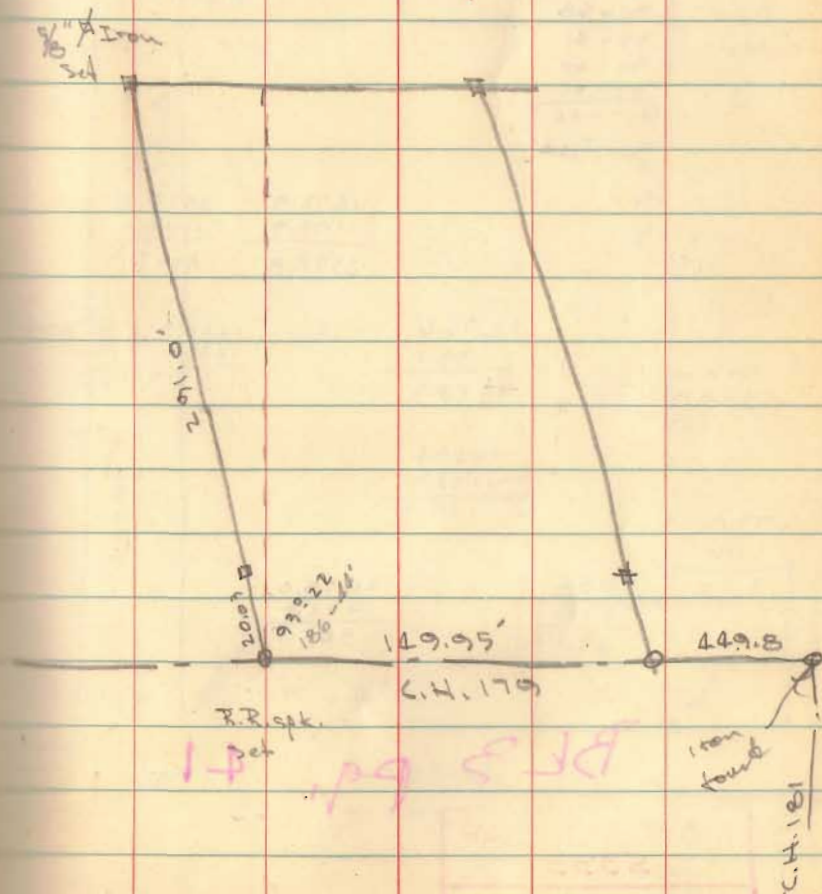

BL 3 pg 10

INDEXED ON MAP
2857

Bates Survey
M^cArthur Trwf.

See Ho. Co. Eng. FB # 552 pg. 59

C.H. 37 " " " " " 687 pg. 24

C.H. 49 " " " " " 559 pg. 73

90-48
89-41
90-40
88-55
957-184
9200-04

1472.9 2578.8
1105.9 1105.9
2578.8 1472.9

1276.6
39.1
1315.7

1472.9
1255.0
34.9

1343.4
1133.2
210.2

2578.
1106
1472

2038
1472
566

2038.0
1472.9
585.1

Bk 3 Pg. 41

INDEXED ON MAP
5333

19

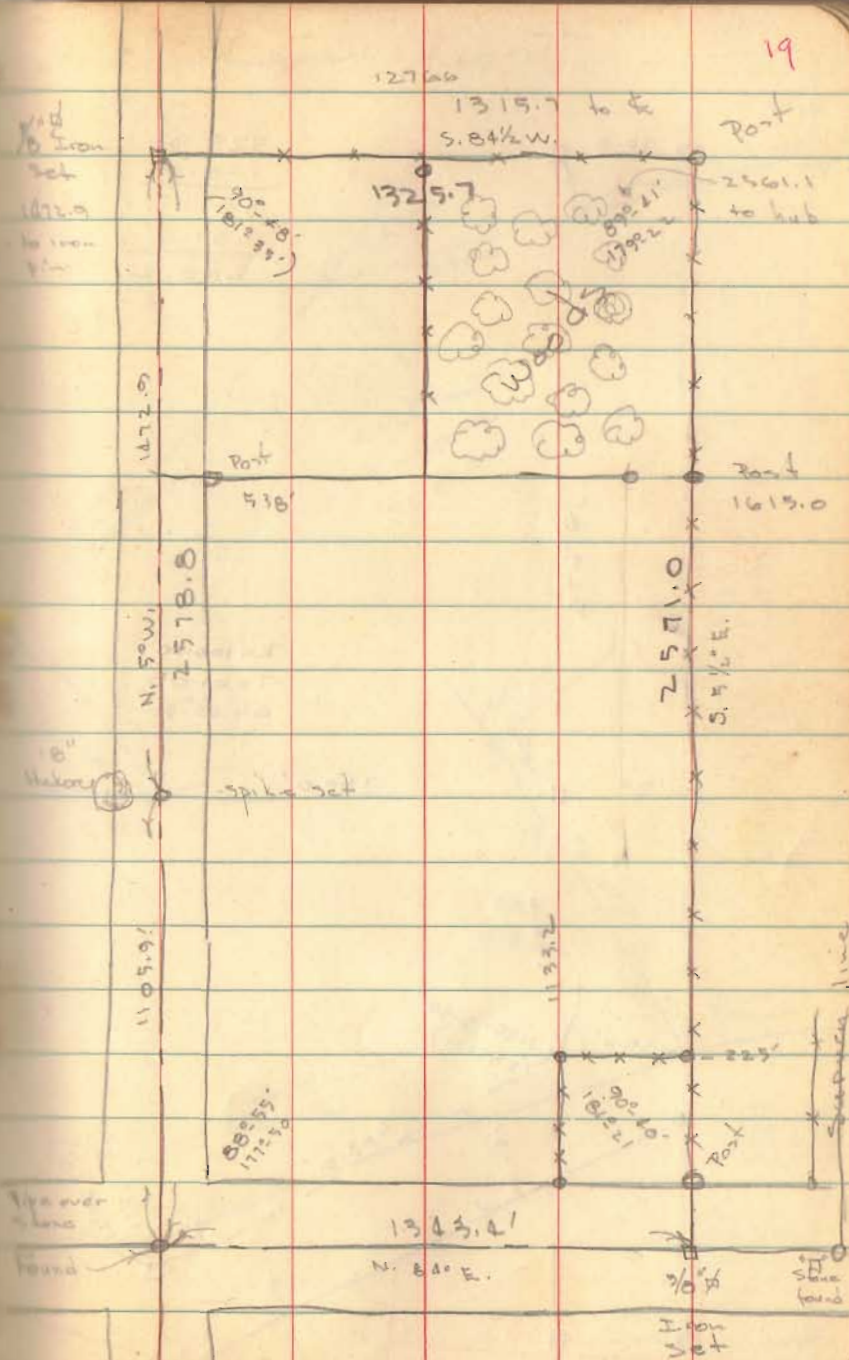

Trail - Woodland Subd

R/W
Mon
P.T.

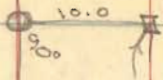

529.8
138.0

391.2
185.0

206.2

529.8'

10.0

006

160.0'

63°30'

100.0'

R = 100.00
T = 61.88
Δ = 63°30'

10.0'

178.6

117°35'30"

(23°-11')

263.0'

114°24'
(120°-40')

R/W
Mon



180
08
18 20

242.00'

450.0

259.7

Δ = 240°00'
R = 100.00
T = 85.02

117-35
235-10

88°32'
(172-04')

226.61

216.02

464.1'

312'

179-60
88-32

91-28

1-20

INDEXED MAP
2607

WOODLAND

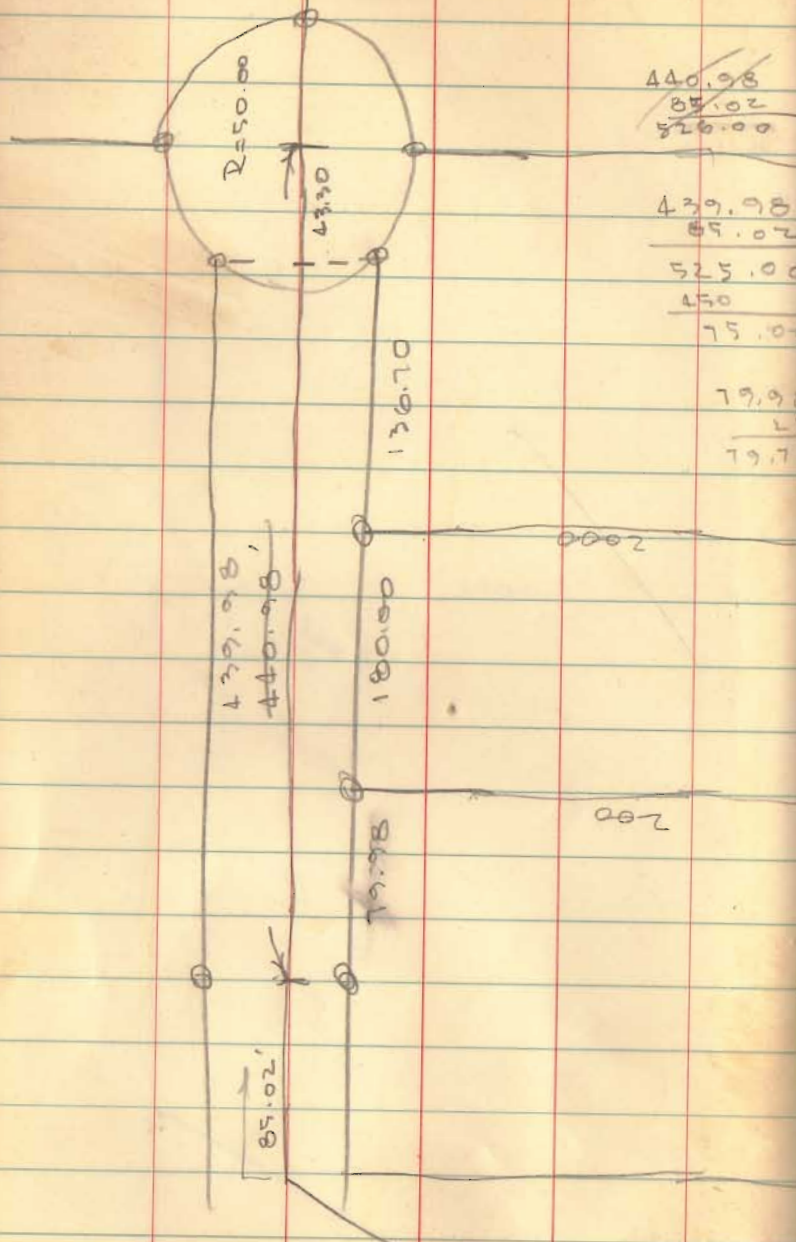

~~440.98~~
~~85.02~~
~~526.00~~

439.98
 85.02

525.00

450

75.00

79.98

25

79.73

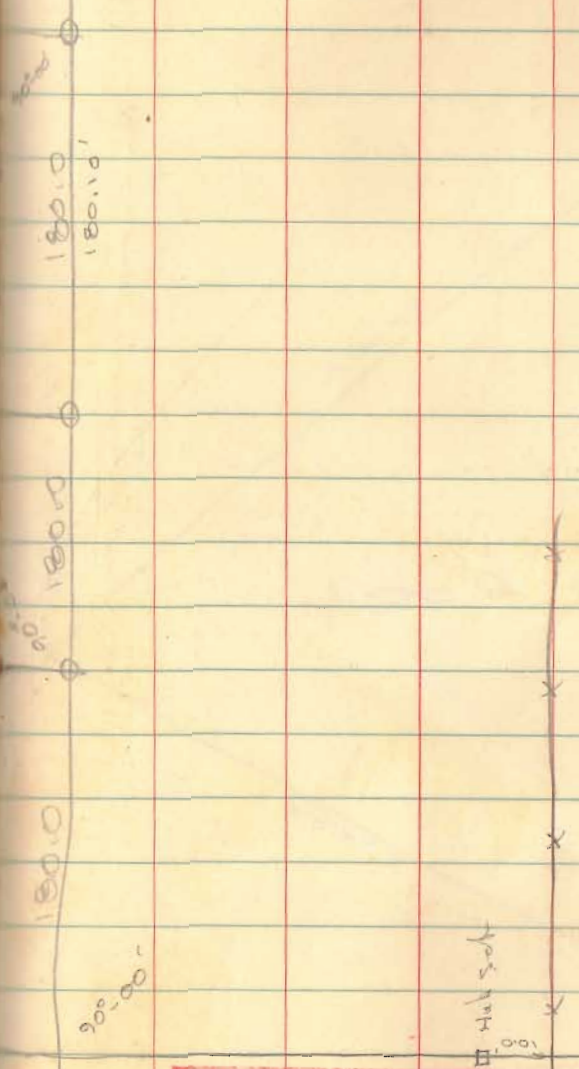

INDEXED ON MAP
 2607

Jolliffe Survey
Perry Township

June 21, 1956
Dodge - M. G. Lewis

23

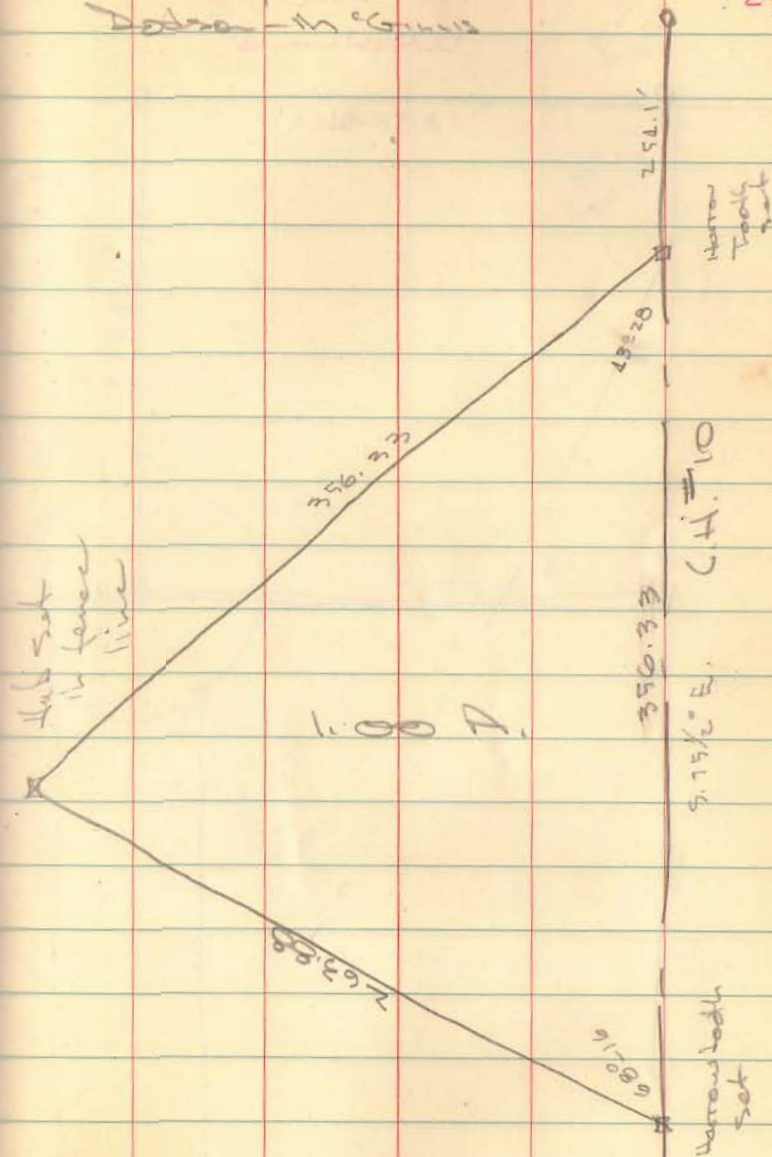

INDEXED ON MAP
3308

Brouwer Survey
July 7, 1956
Dodson - Geoslin

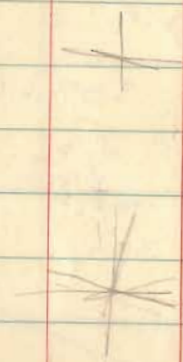

0.271
142.0
1.99
178.7
208.7

Bk B pg 42

INDEXED ON MAP
3559

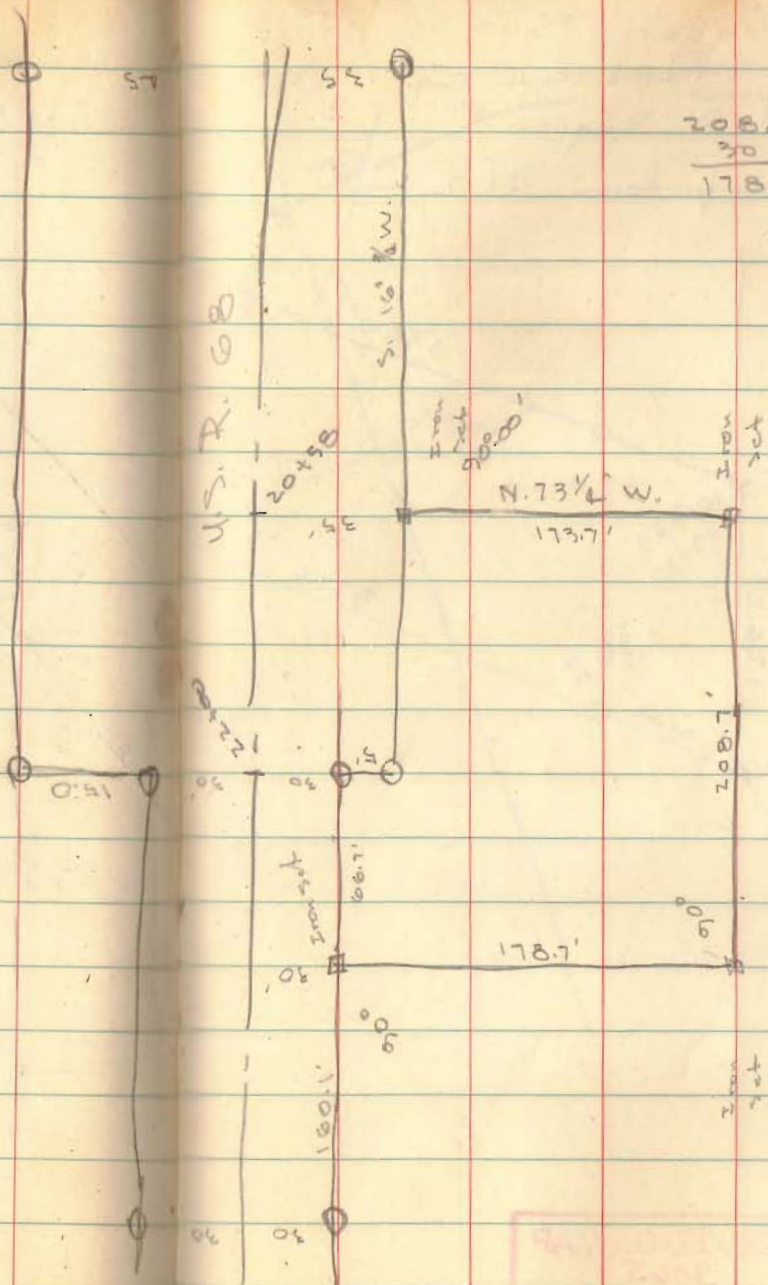

208.7
30
178.7

208.7
35.0
173.7

INDEXED ON MAP
3559

Snyder Survey
 McArthur Two
 Paul A. Snyder
 Bellefontaine Rt. 2

July 7, 1956
 Dodson
 Goerlin

30

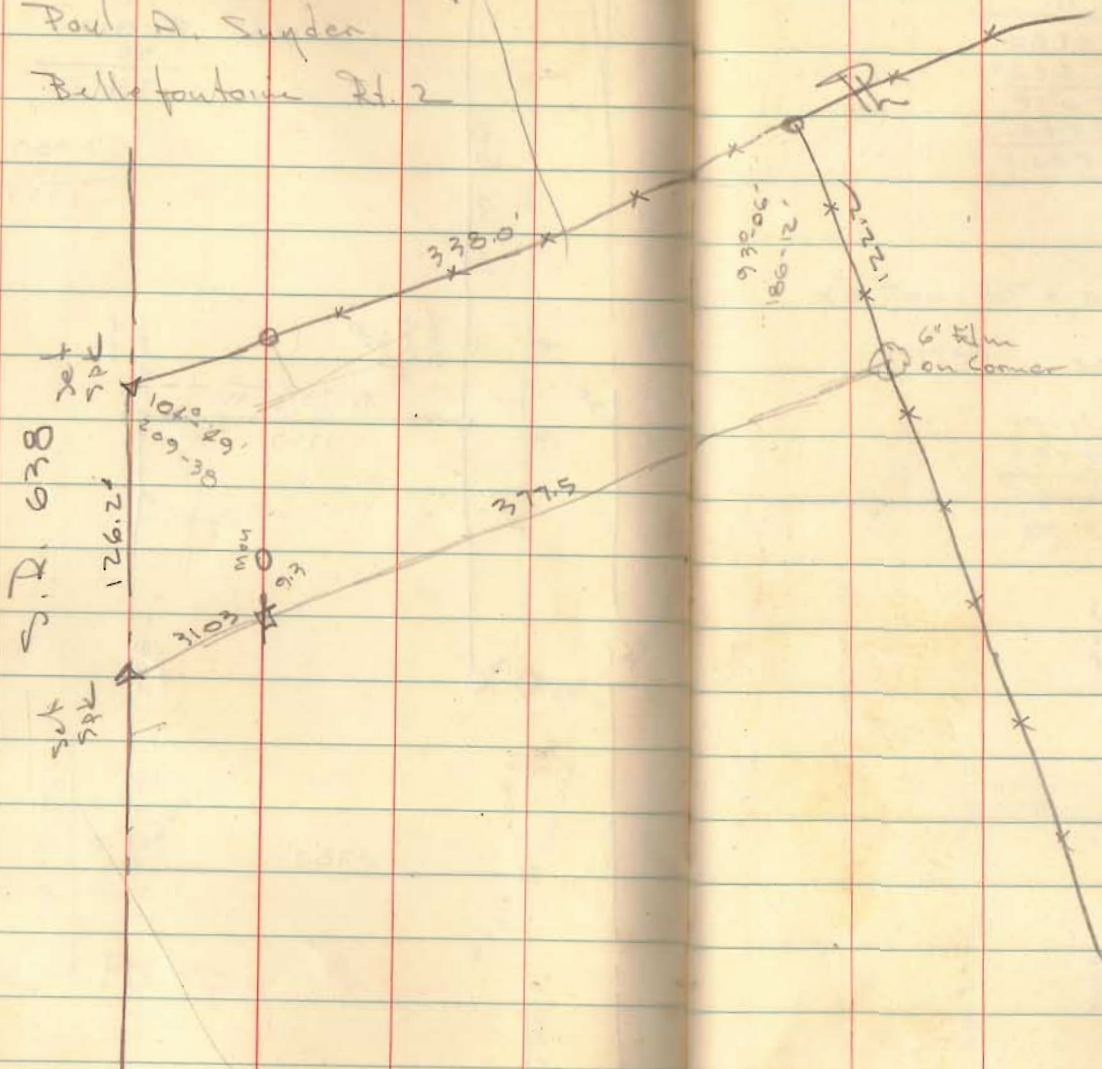

INDEXED ON MAP
 3065

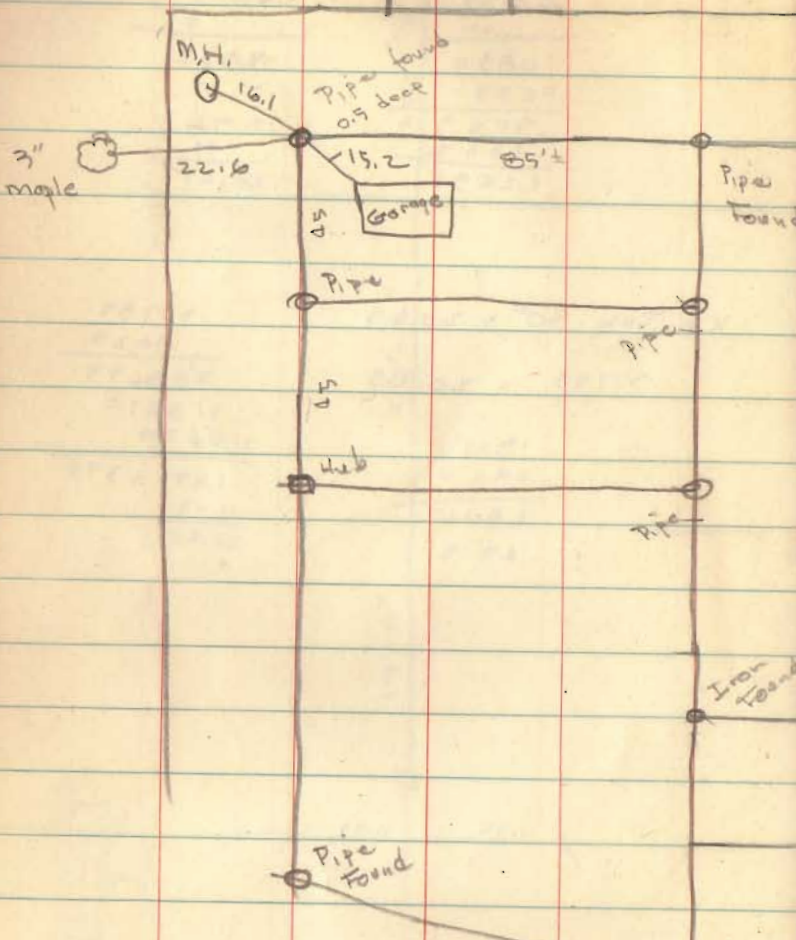

Donna Miller
 Russells Point
 July 11, 1956
 Dodson - Sidel - McGinnis

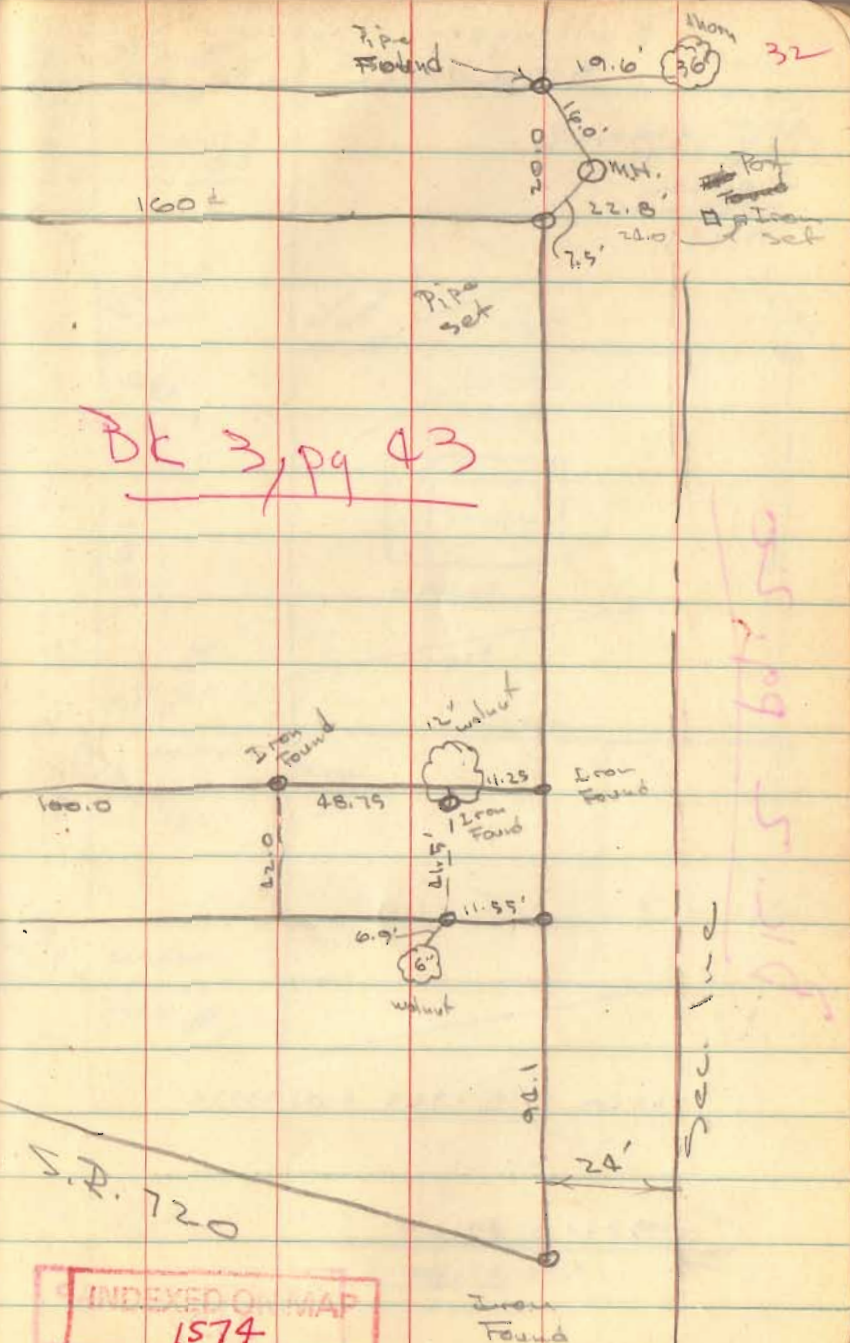

BK 3, pg 43

25.5 bolts

Sec. 1 and

INDEXED ON MAP
 1574

88.00	0.99974
74	325
87.46	<u>1999870</u>
	199948
	<u>299922</u>
	324.91550

1.00049
40
<u>10.01960</u>

324.92	268.12
<u>87.120.001.0000</u>	
64984	
<u>221360</u>	
194952	

16.5	264080
<u>9</u>	<u>259936</u>
148.5	341440
	<u>32492</u>
	89480

17+17	103.7
<u>1457</u>	<u>16.5</u>
1560	518.5

6222
<u>1037</u>
1711.05
<u>1500</u>
1511

28.25
<u>16.5</u>
14.125
<u>169.50</u>
282.5
<u>25</u>
466.1

INDEXED ON MAP
3625

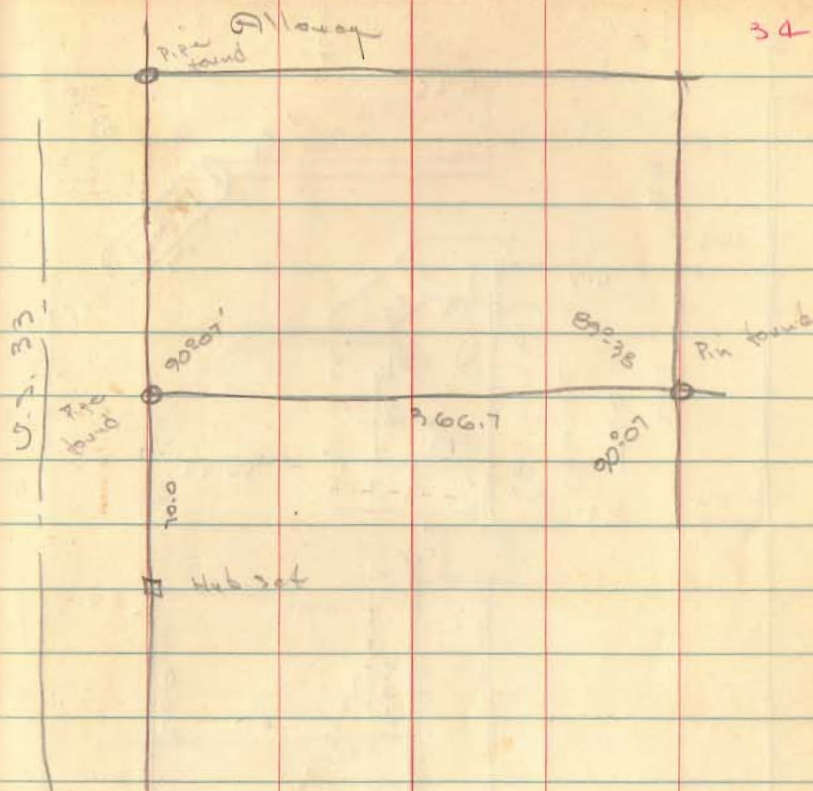

Metzler Survey
July 21, 1956
Tadson - Geeslin
Huntsville

Survey for
Lake View lumber
Co. - Deardurff
land - lake view



89-45
90-27
77-35
103-08
103-08
89-33
358-121

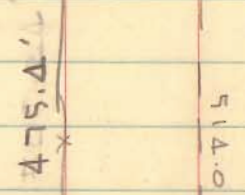

Bk 2 pg 21

INDEXED ON MAP
3185



lake st.

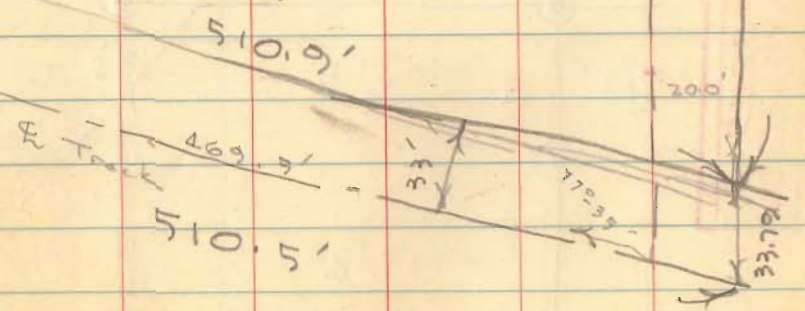
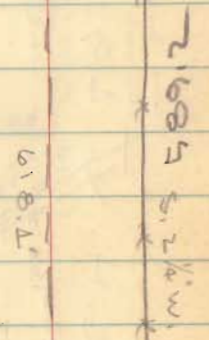
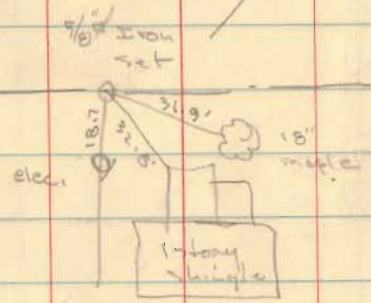
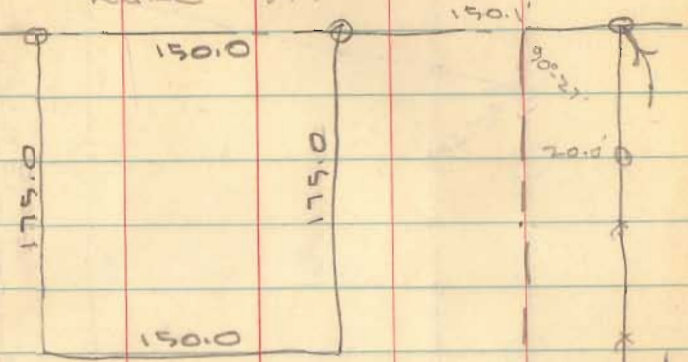

13

14

15

16

17

18

19

20

100.0

34.0

80.0

55.1'

100.0

2.25 ft
set
slope
19.25
Gapped
well
inside
18' Hickory

3.8
5.4
9.2

5.5
6.5
5.5
5.5

INDEXED ON MAP
5333

DK 2 Pg. 22

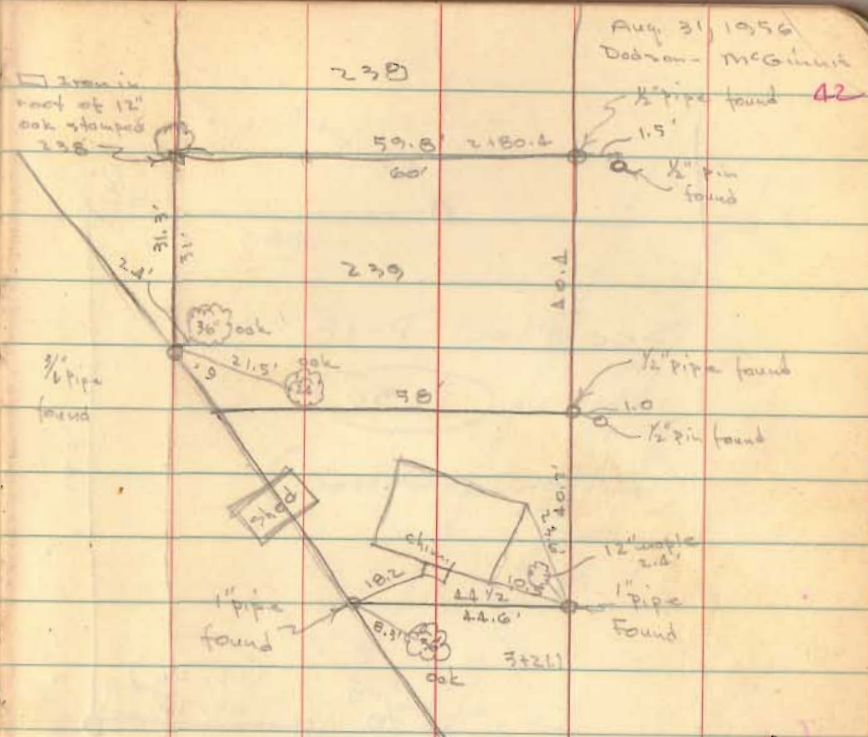
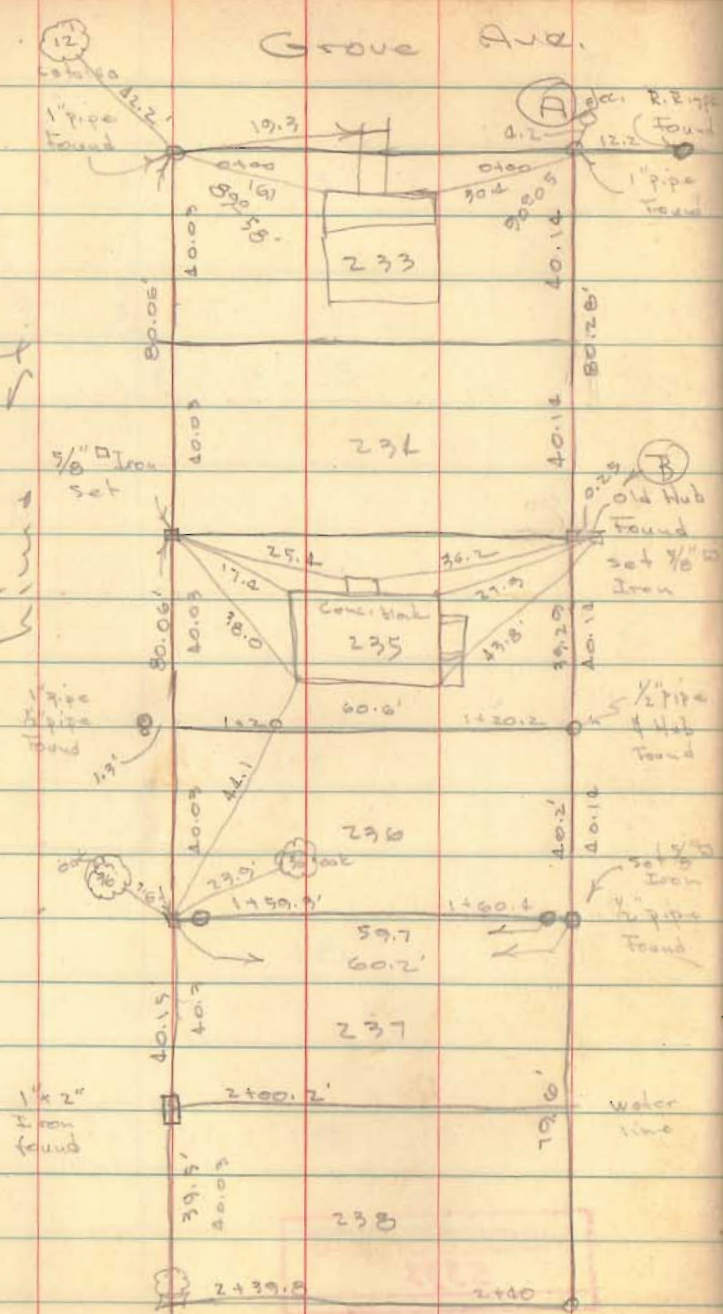

B-found old hub 0.25 w. of line and 80.75 from A
 Set Co. 334 80.28 from A - fits existing iron
 better.

$$\begin{array}{r} 0.03335 \\ \sqrt{0.20} \\ \underline{18} \\ 20 \end{array}$$

$$\begin{array}{r} 1.375 \\ \sqrt{1.1} \\ \underline{8} \\ 30 \\ 24 \end{array}$$

Survey lots 235-236
 Cottage Grove Add. hokeview
 A. K. Eymon

INDEXED ON MAP
174

PK 2 Pg 24

See Plan P-18

Index No. 1230

(Gillenwater tract)

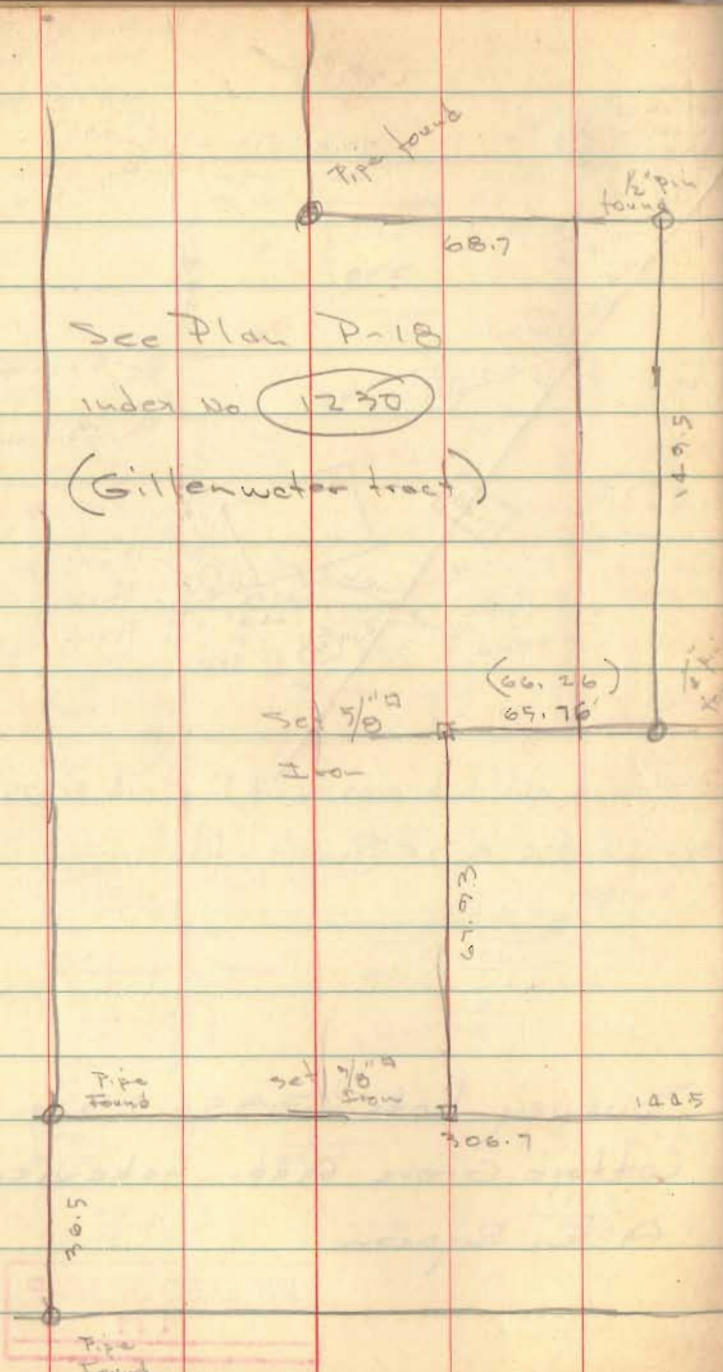

Shultz Survey
Russell's point

9/1/56
Dodson
Gentle

43

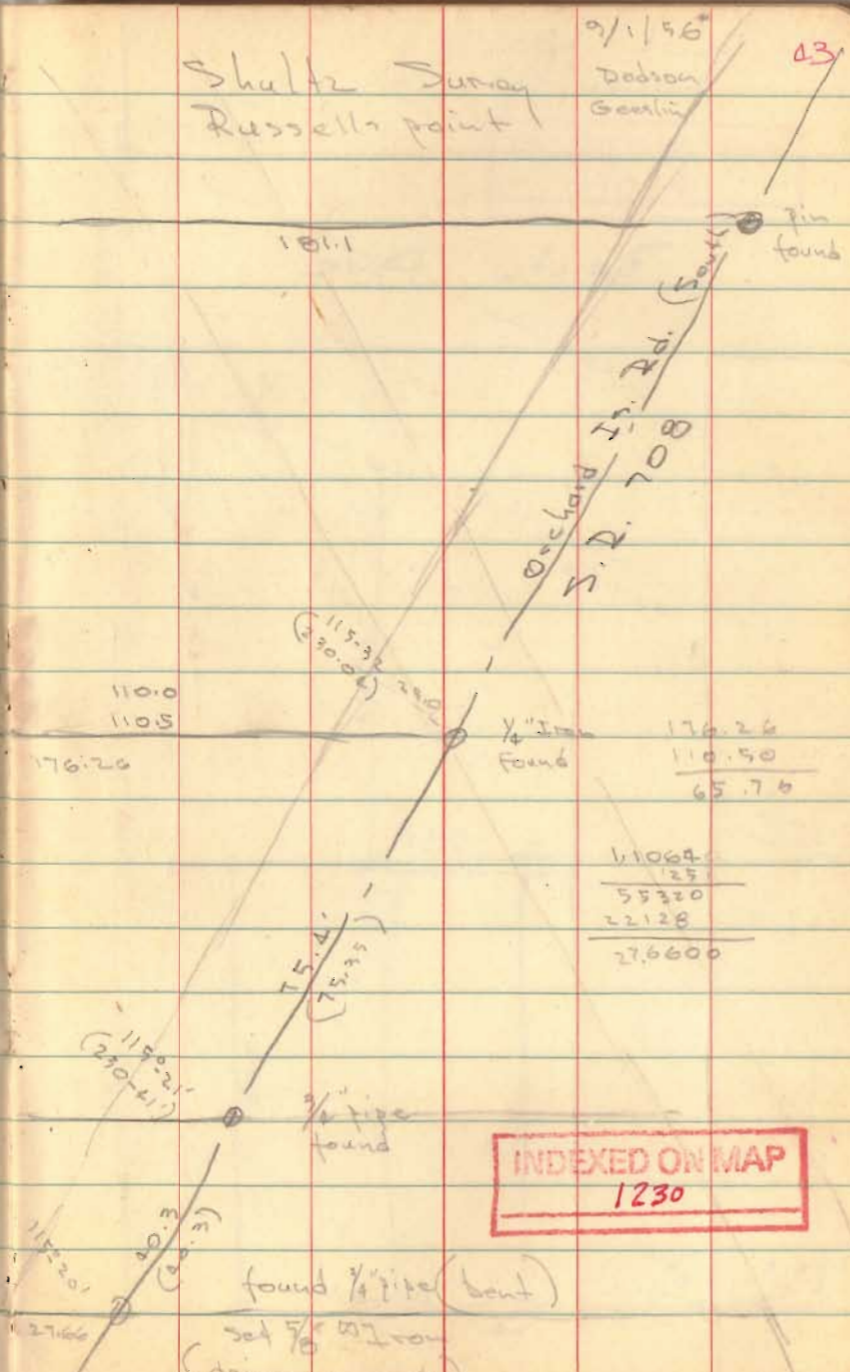

11064
125
55320
22128
276600

INDEXED ON MAP
1230

hot 190.
lakeview Ohio

44

INDEXED ON MAP
1024

Bente Ave

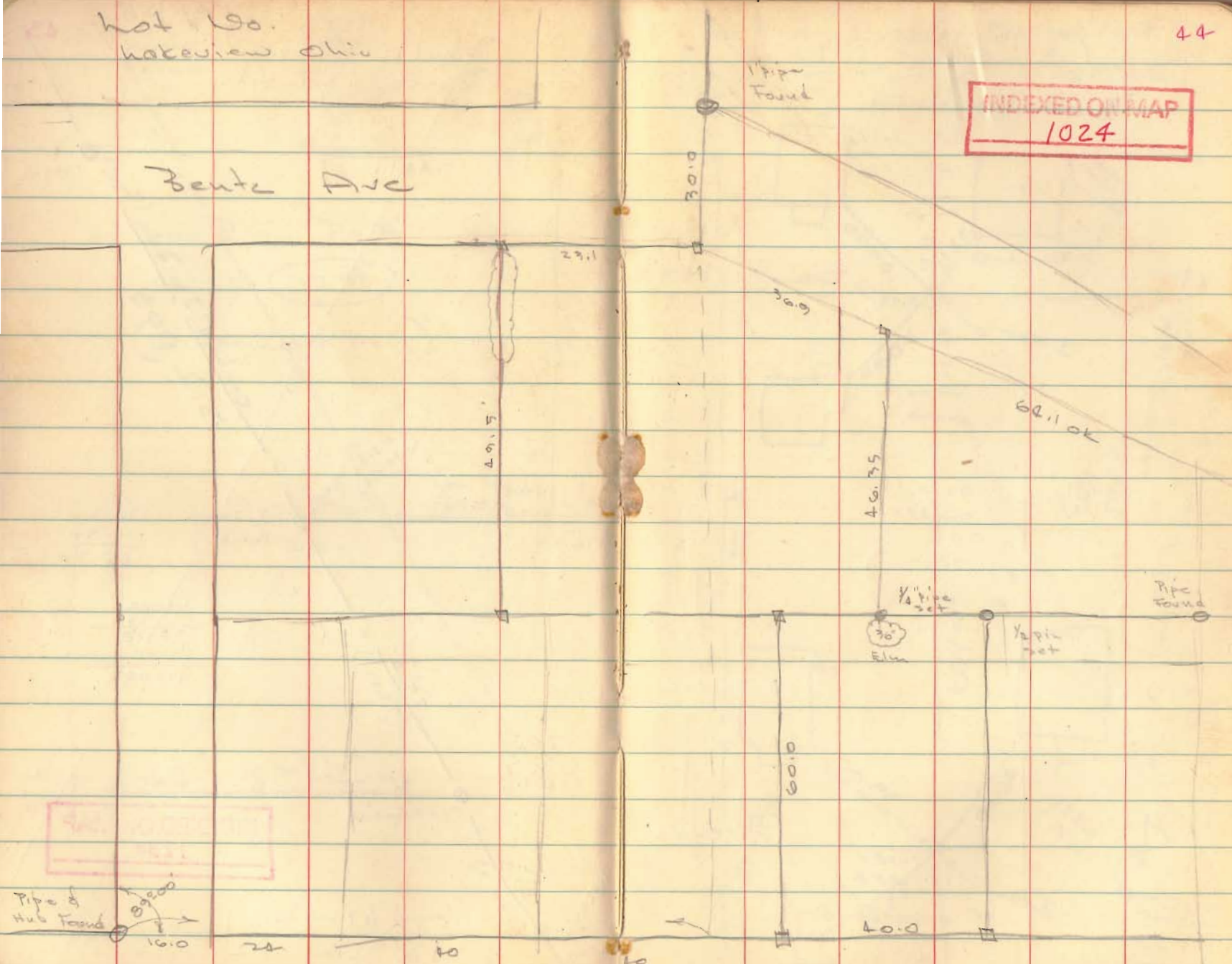

Qualls Survey Lake Twp

95.15
80
175.15

580.90
299.70
880.60

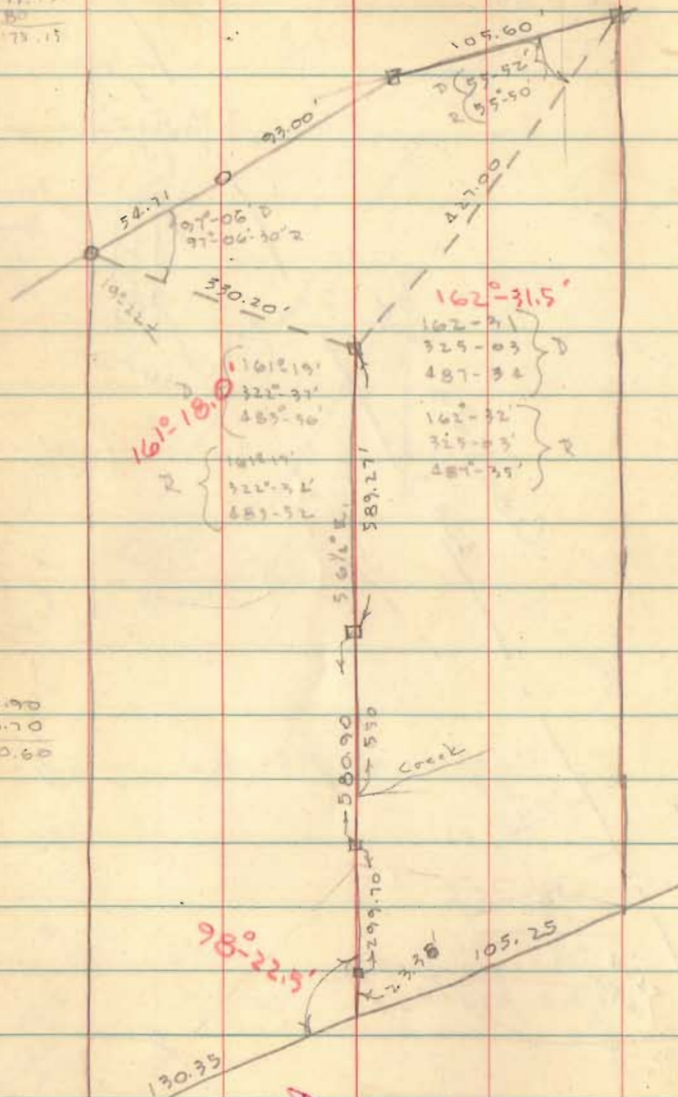

BK 3 pg 47 & 48

Hub & Iron 49
Found removed bolt
set 95' Iron in
place of
Hub

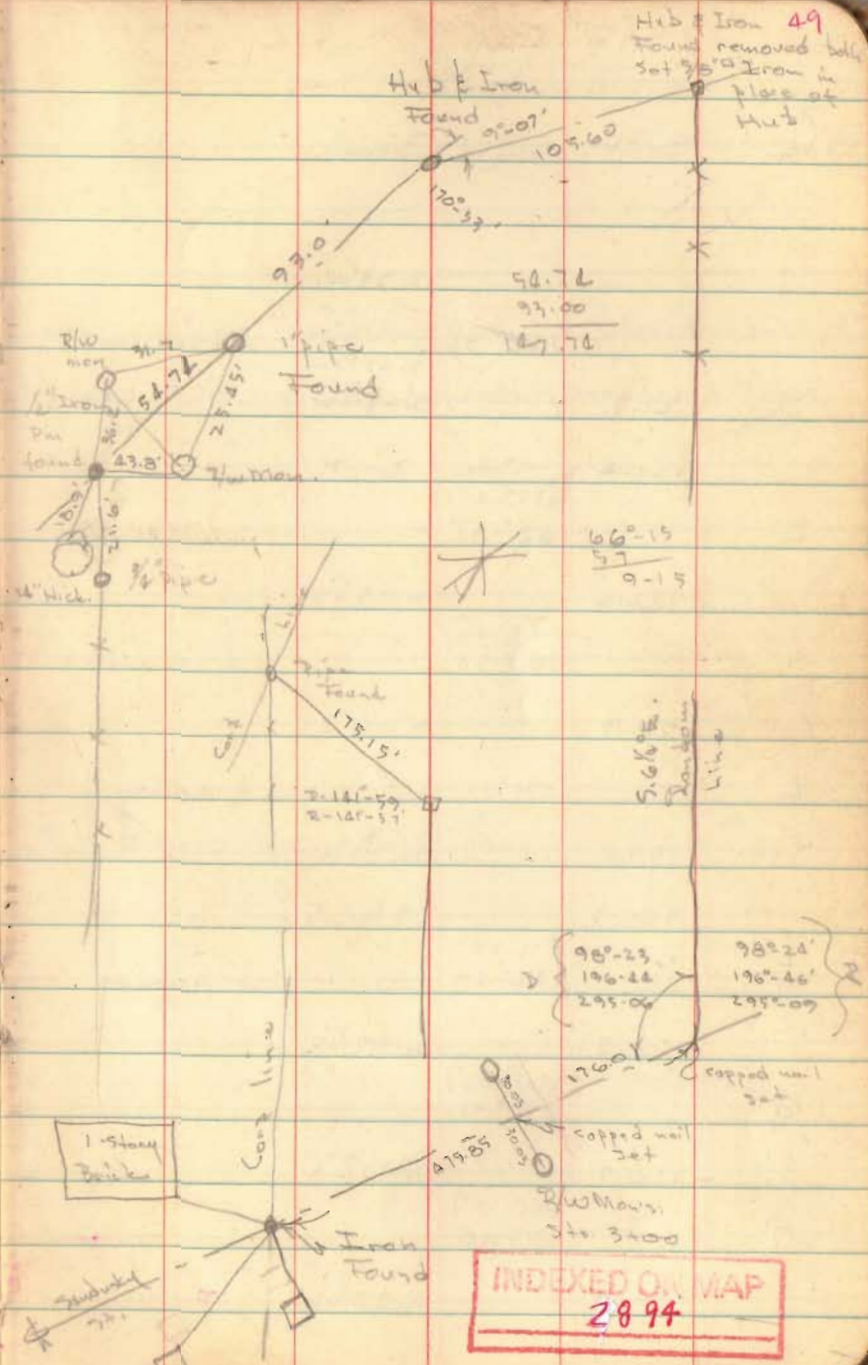

INDEXED ON MAP
2894

Trawl Survey
(Trawl to Cemetery Board)

125.0
32.7
148.7

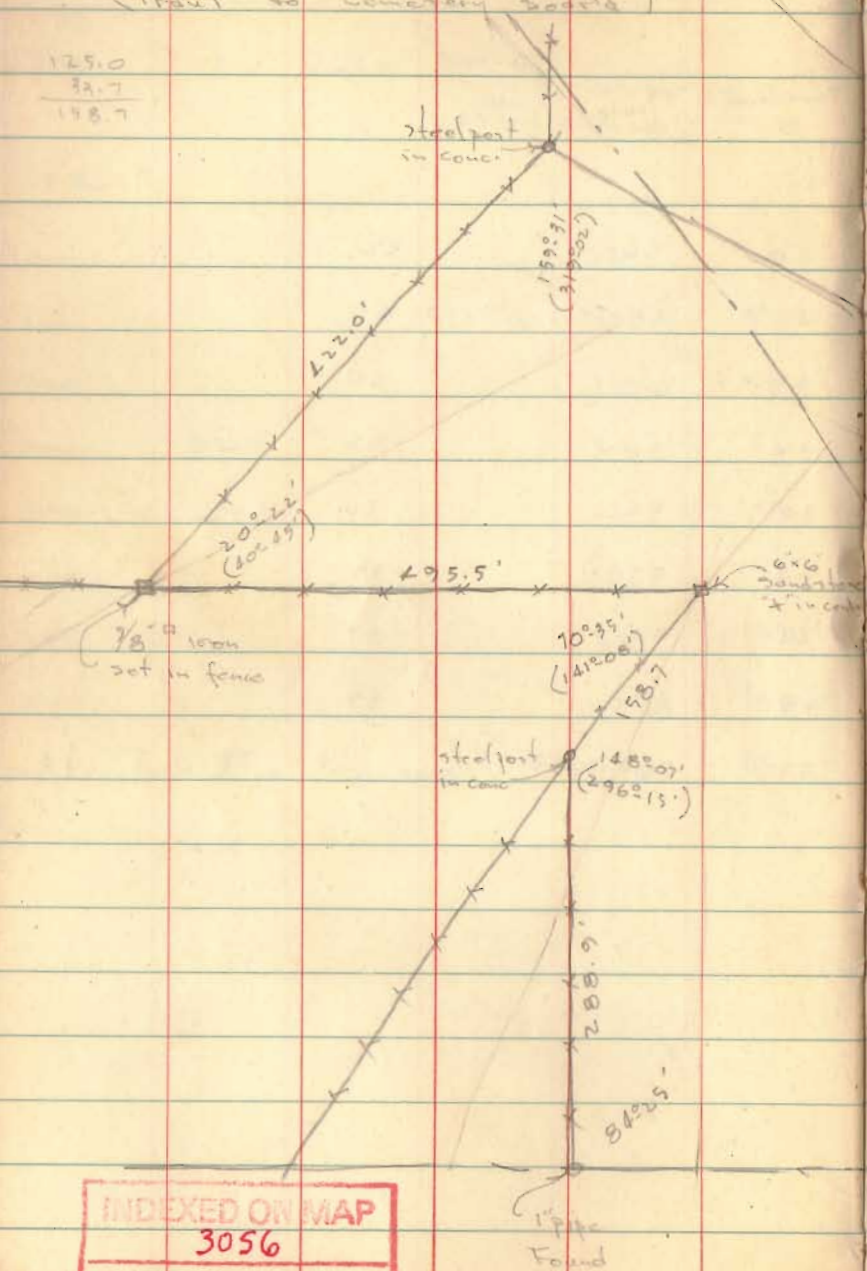

INDEXED ON MAP
3056

Bodden
McGinnis

10/23/56

53

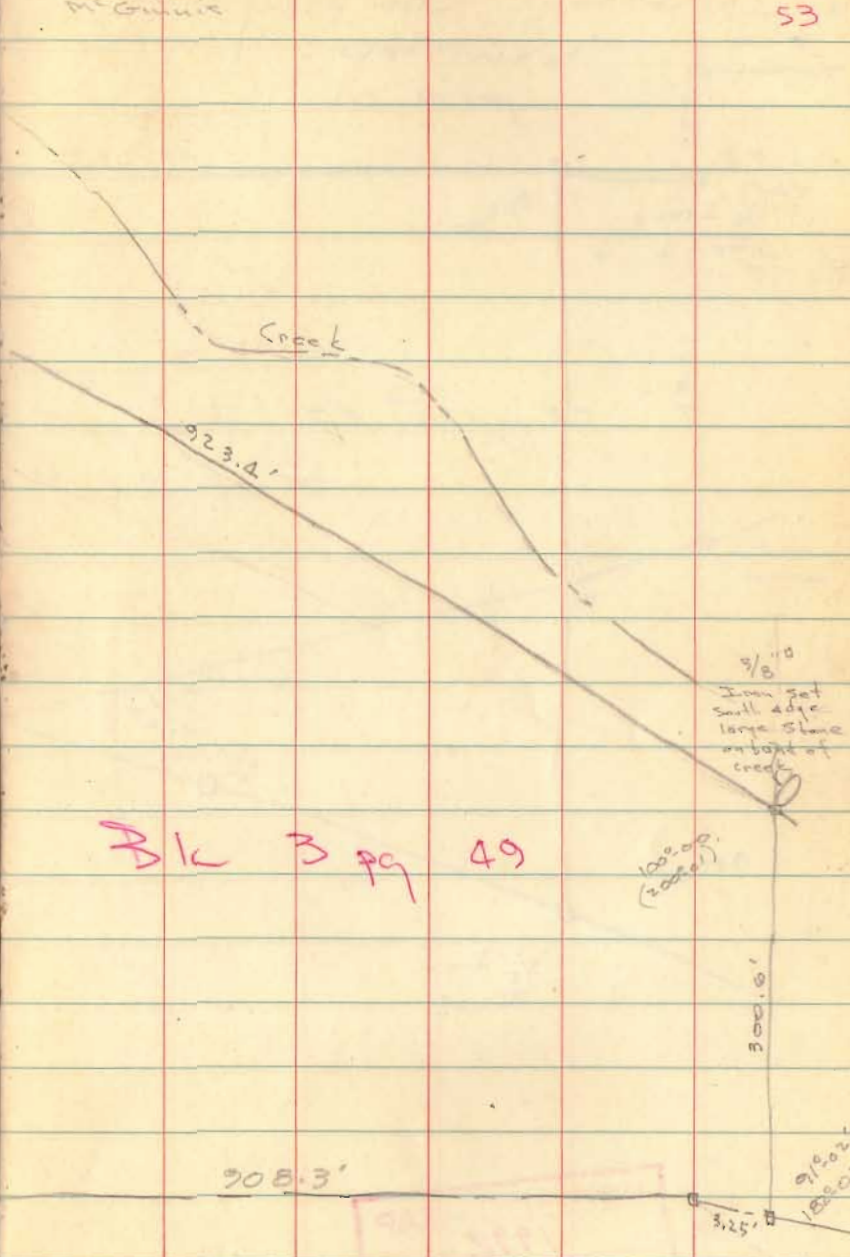

Blk 3 pg 49

815.3
227
1082.3

Gladys Campsey Survey
Newistown

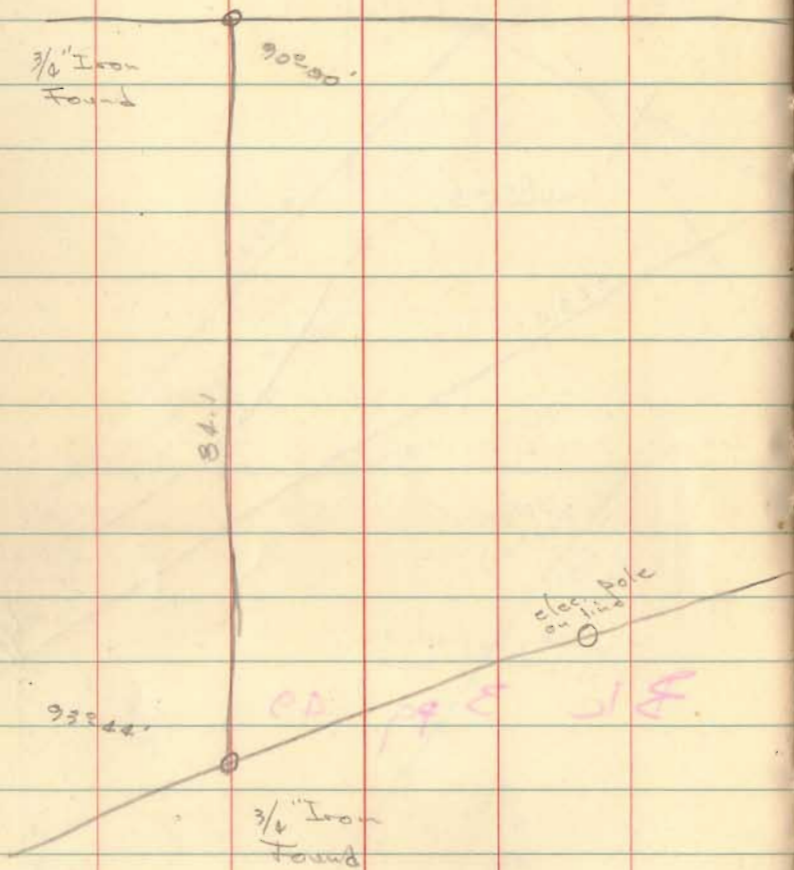

INDEXED ON MAP
1992

10/29/56
Dobson - Main

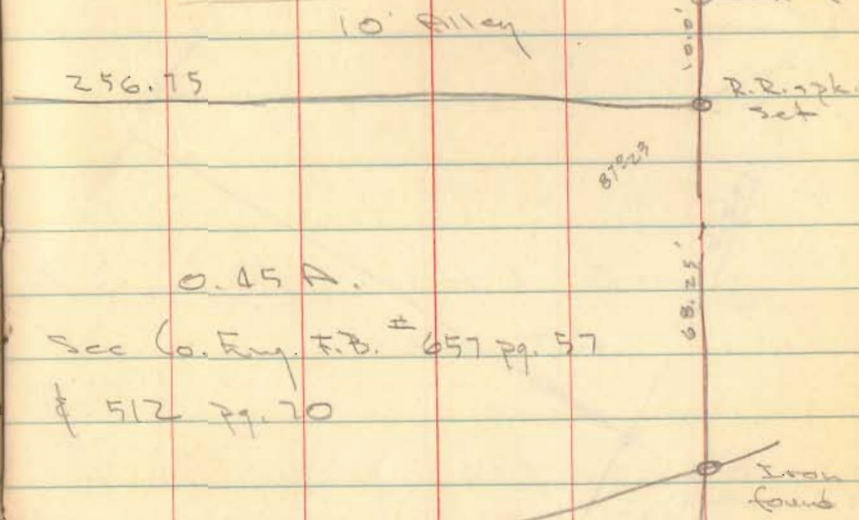

See Co. Eng. F.B. # 657 Pg. 57
512 Pg. 20

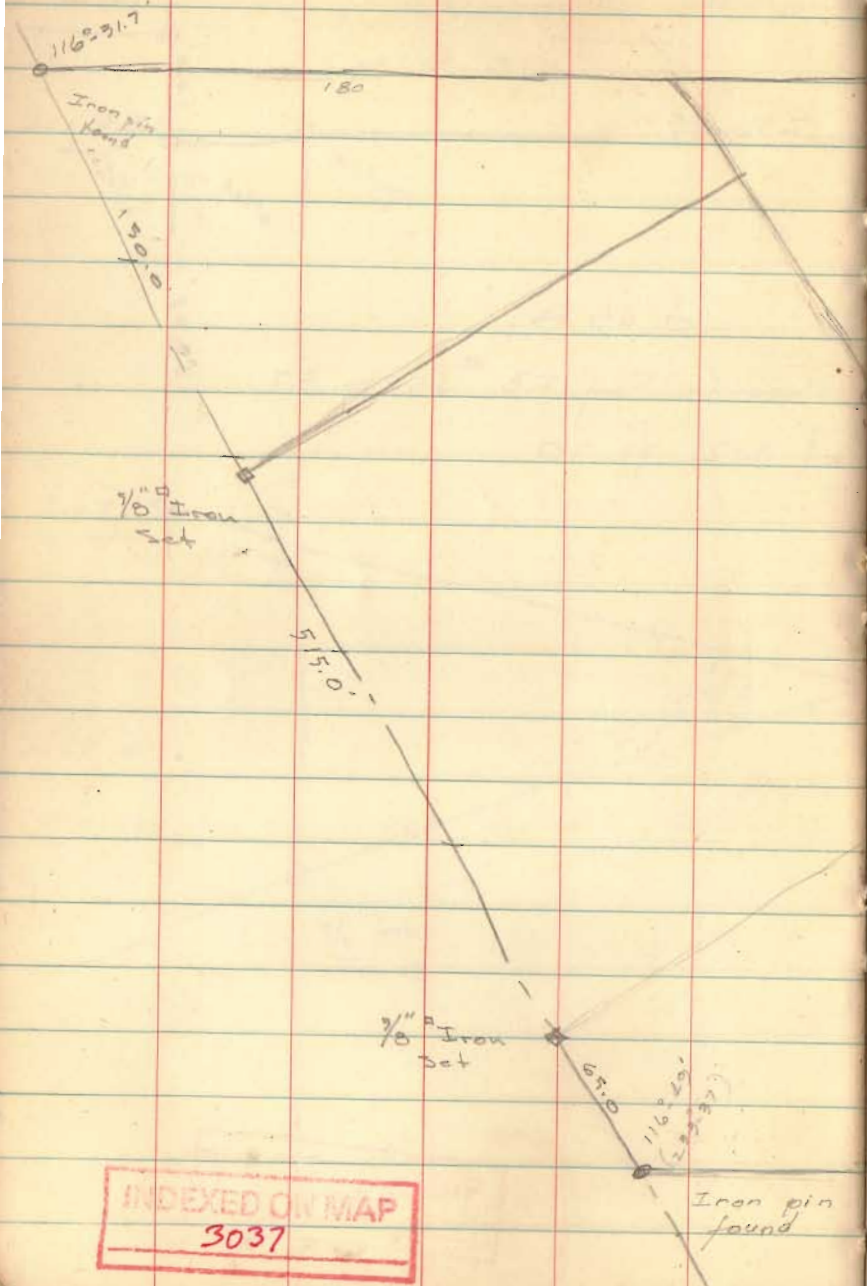

Wolford Survey
Lake Twp.

INDEXED ON MAP
3037

Manquette Survey
McArthur Tap

Nov. 5-6-8, 1956
SL

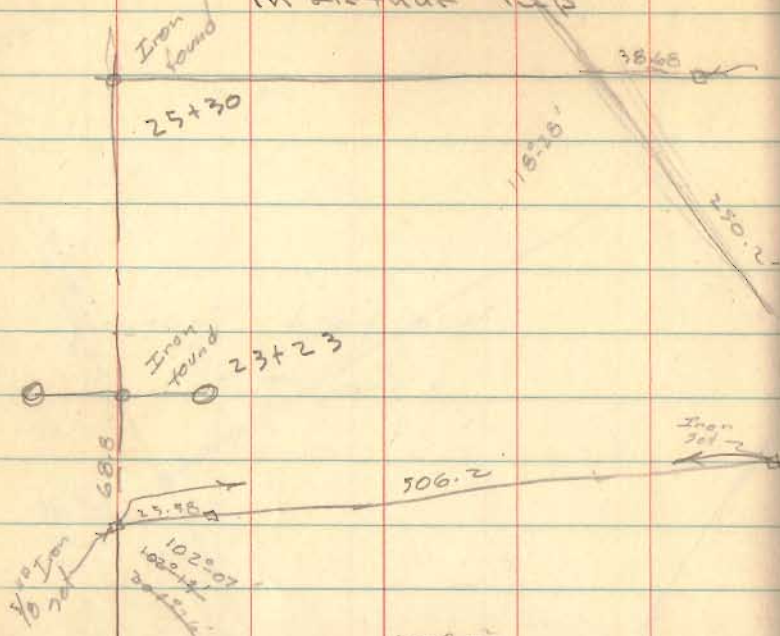

C. H. 39
9/2.2'

102° 07'
112° 48'
76° 20'
70° 47'
358-122

See Ho. Co. Eng. T. D. 358 pp. 21

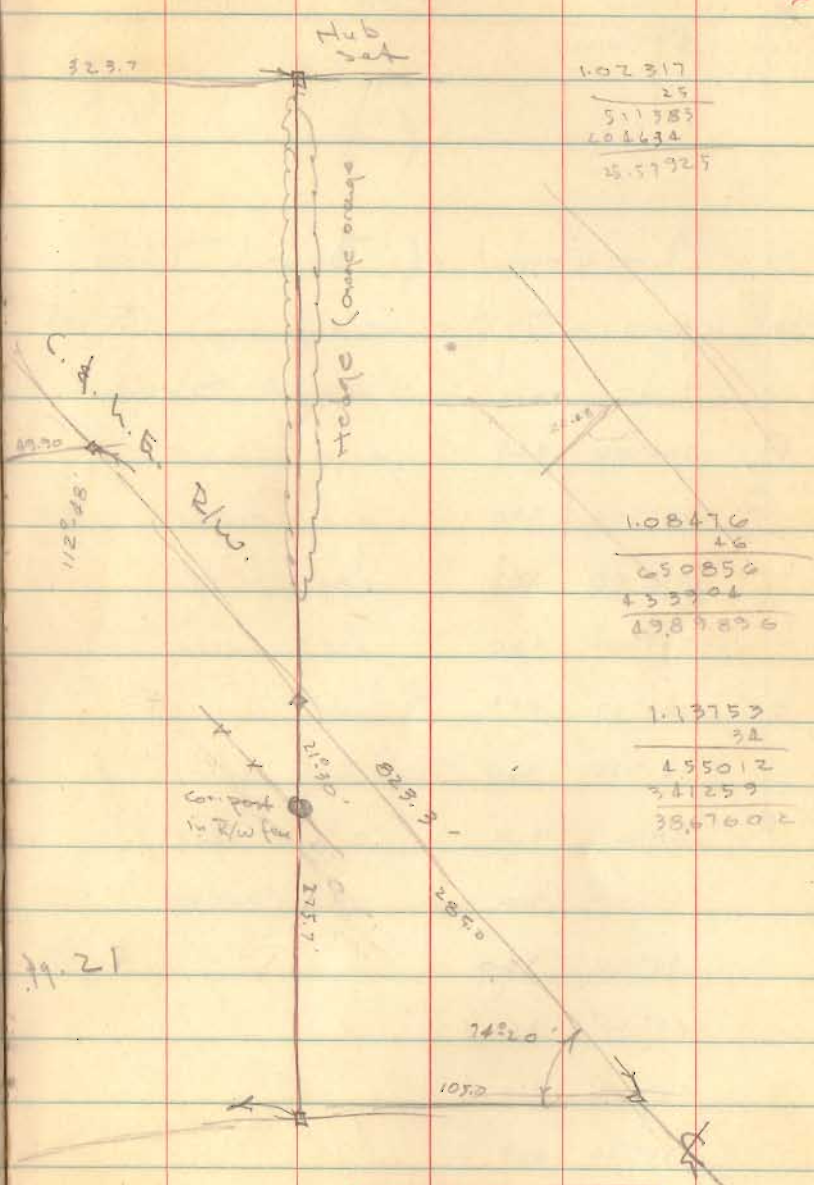

1.02317
25
51785
208634
5.57925

1.08476
46
650850
453704
1989856

1.13753
32
455012
321259
3867602

INDEXED ON MAP
3658

Detroit Aluminum & Brass

20.01
169-58-45
179-50

339.58

169-58-45

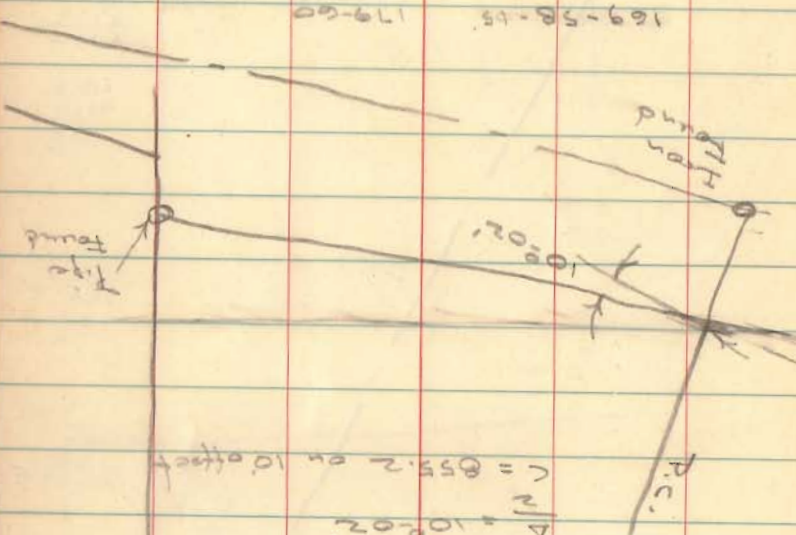

$\Delta = 10^{\circ}02'$
 $\frac{N}{C} = 855.2$ on 10' offset

Steel Post
Iron Found

INDEXED ON MAP
2030

855.2
409.0
462.2

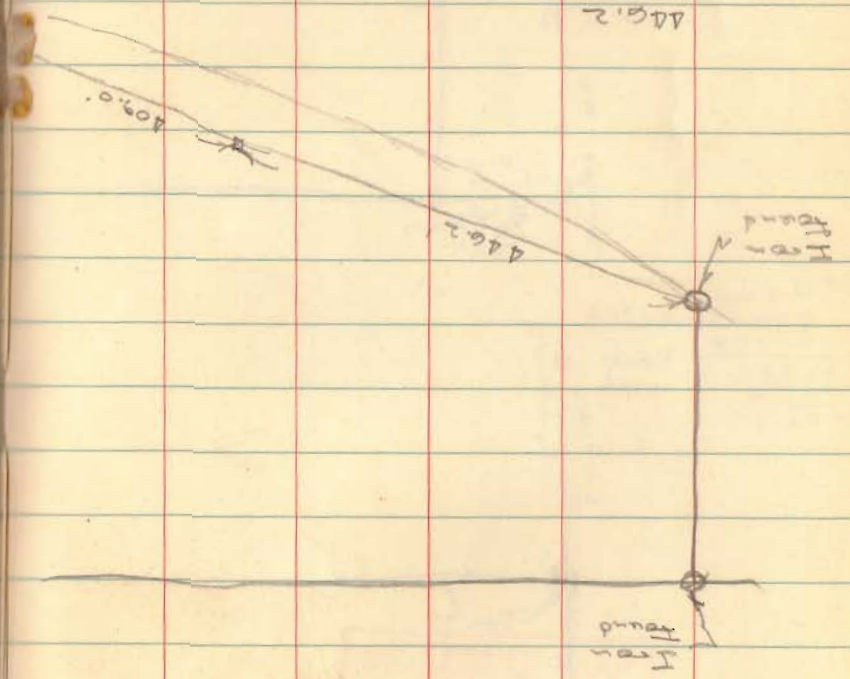

462.2
409.0

Iron Found

Kennedy Survey

Henry Dowden

R.R. #2

Bellefontaine, O

Mar. 22, 1957

4

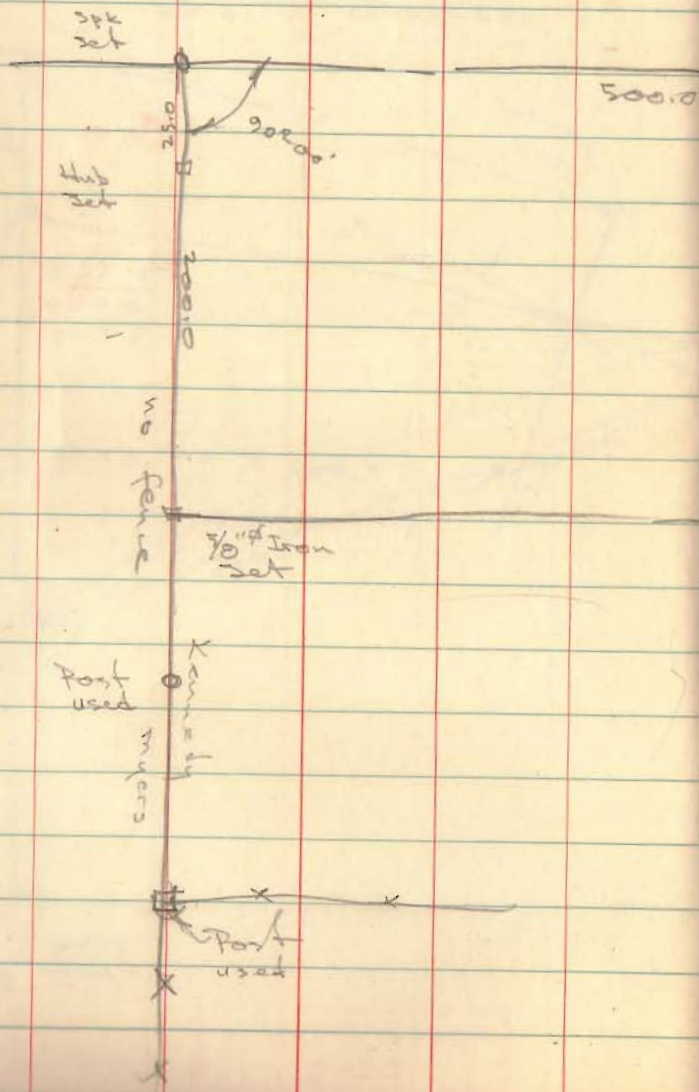

N. 84 1/2 E.

R.H. 3PK set

C.H. 57

300

250

200.0

300

1/8" Iron set

1/8" Iron set

	2.25
43560	100,000
	87120
	128800
	87120
	<u>21680</u>

INDEXED ON MAP
2956

Steinmetz Survey
 McArthur Twp
 U.M.S 12168

ho. Co. Eng. FB # 574 pg. 62
 for C.H. No. 95

BK 3 pg 32

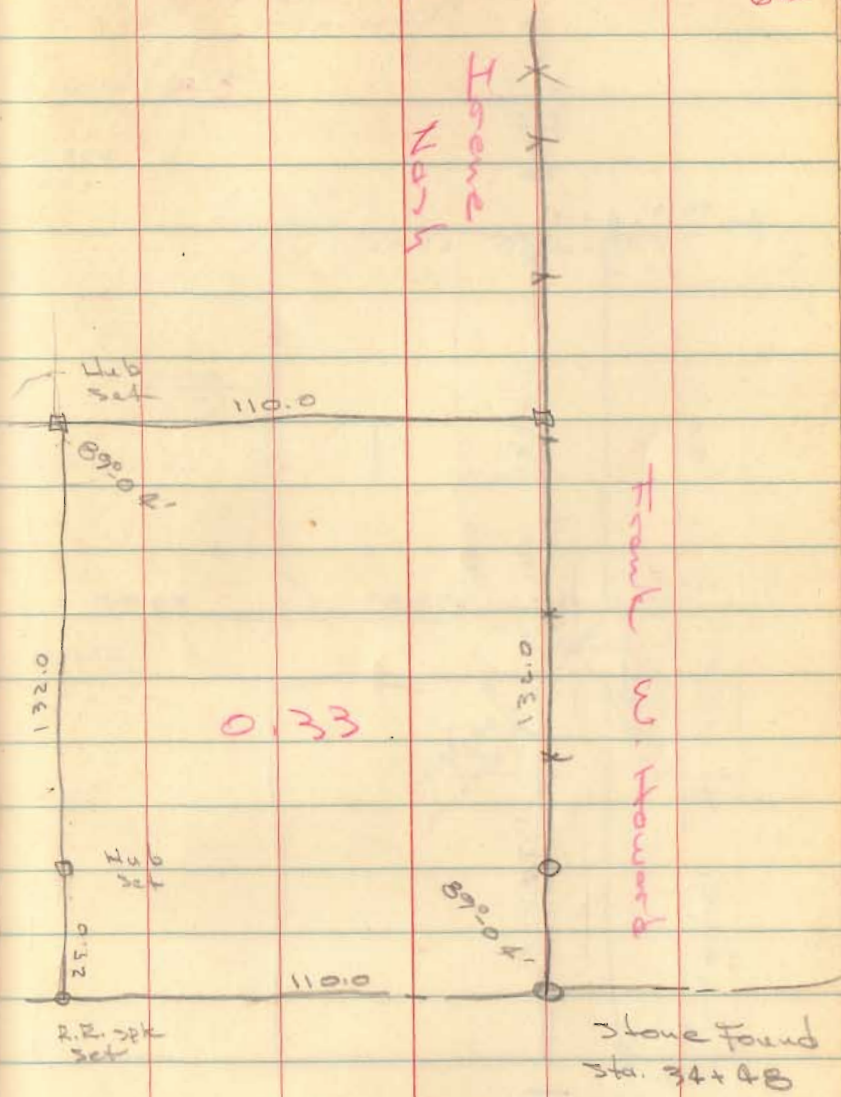
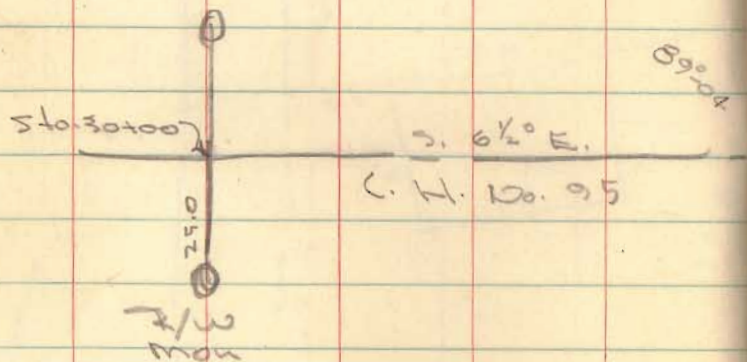

Buckeye

60'

89.8'
75

140

95

86

10'

75

85

10'

140

10'

INDEXED ON MAP
8956

Chambers Survey
West Man

29 32 40
169 09 22

Dodson
Geeslin

April 20, 1957
68

542.2 to 5'00

89-2A

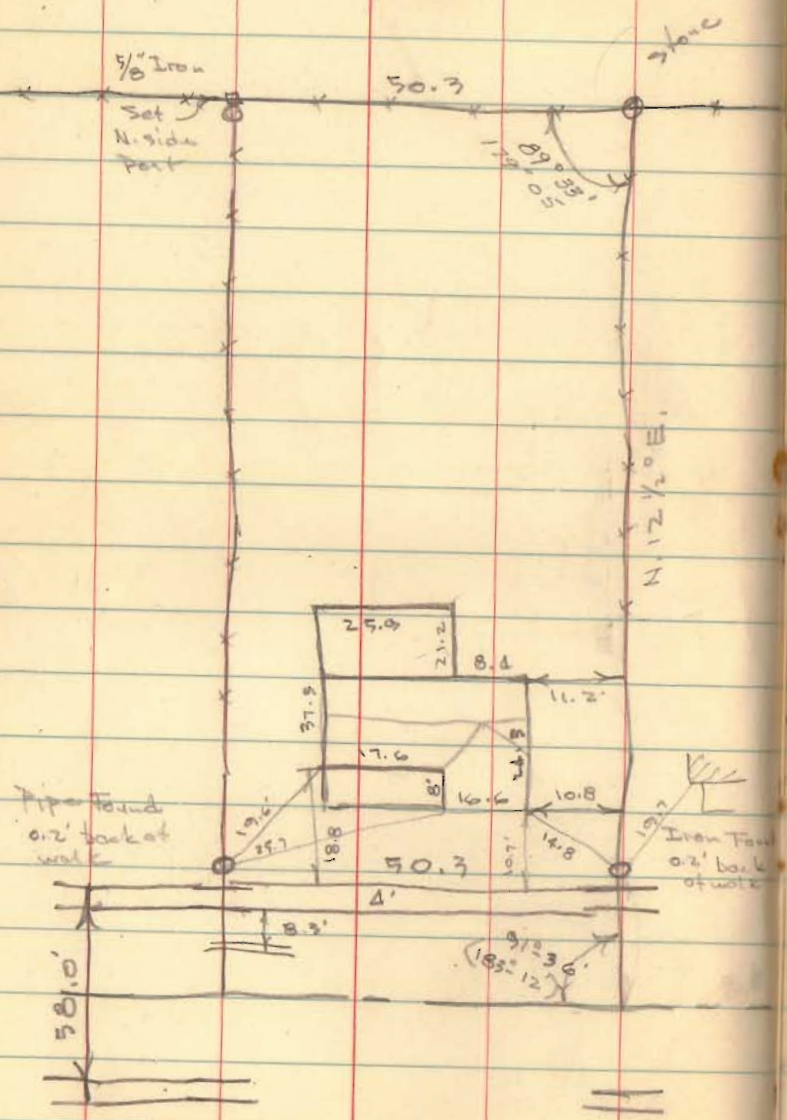

63.1 + 75.0

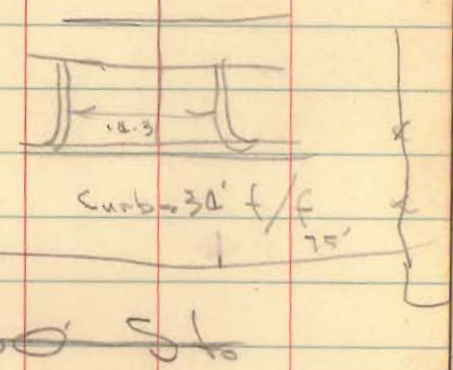

INDEXED ON MAP
2422

lots 46-47-48-49-50

West side 3rd. 301

Stokes Township

May 4, 1957
Dodgeon-Georlin 73

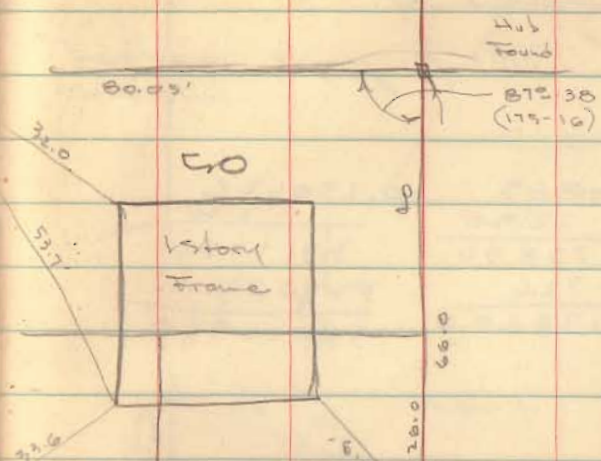
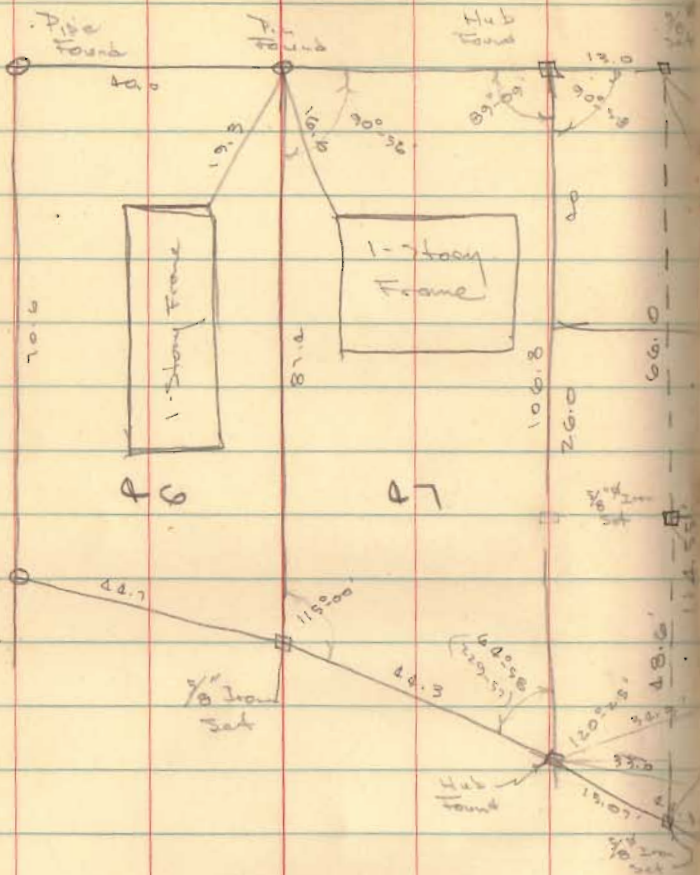

89-09
90-56
114-06
61-58
358-23

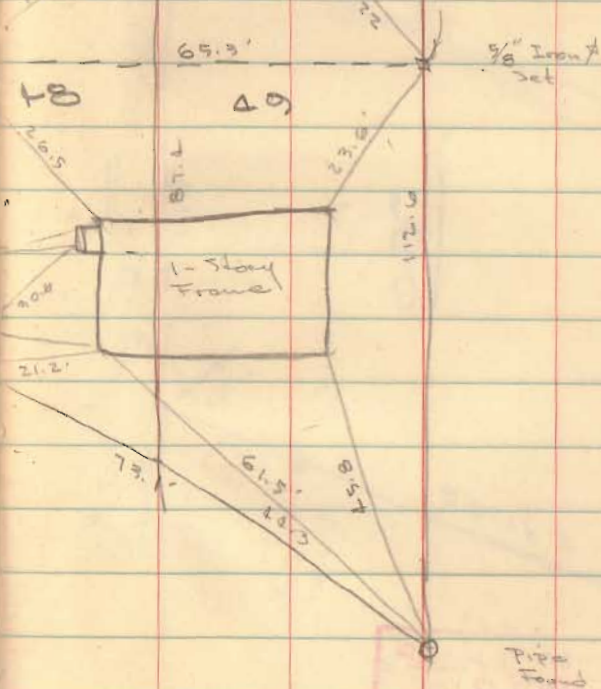

106.8
9.0
115.8
86.0
49.8

179-60
87-38
92-22

INDEXED ON MAP
3201

