

11
05
604
17

Don Wonders / ch. 07
Arthur Miller J
O. E. Kettiman Marker

INDEX
PAGES 11 and 12

Ewing Road 8/27, '06.

Drove stake in O road in line
with O of fence between Ewing
and Kettimon.

Ch. E. S. 84 $\frac{3}{4}$ E.

6.65 feet to S. end of old road

Measured N. 17.35 feet

Measured W. 670 feet

S. 85 $\frac{1}{4}$ E.

Drove stake in O of both roads
at N. end new location

S. 4 $\frac{1}{4}$ W.

Edwin Ewing on W.

O. E. Kettimon on E.

S. S. 20' to R. of O

Set stake on O line at

O, 10, $\frac{3}{4}$ of 1732 feet.

4

X
Road 183

Pearce Road Survey 4/7, 07.

Sta. 0 in @ Cemetery Road

S. S. 20' to R. N. 6 1/2 W.

3+47 Pearce's S. W. L

Sta. 5 20' to R. 2/4 L

Measured 56 7/8 poles E. from N. E.
L. of W. L. Nelson tract for E. Line
of Joslyn tract. Came out in line
with @ of rail fence
Took this point for E. side of road.

14+55' to @ B. 3/4 J. pine.

14+428" drove stake 20' to R.

This stake 5' 8" E. of 6" Mulberry

(see Vanica survey)
Book 570 Page 36
1933

50' SW of

Commence ^{at} stone in road, at
4th E line Yoder ^{4' W. of} ^{N. line} Spellman's
16 ft. road-way. 54 1/4 W.

making E. line of road, at
~~side~~ John Brenner
Wit: 10" pick N 89 1/4 E, 20 1/2

at 273' < N 89 1/4 W
20' N. of Spellman line.

at 700 End - at < in road
& about 4' N. of Spellman line

Established 40' wide

old road 560 3/4 W 516

Road. 250 Union - Twp 6
Yoder Road Change

J. Y. Kauffman }
F. J. Wade } Viewers
Oliver Richey } Sworn

J. M. Spellman }
Spellman } Ch Cr

In NW pt. of Sec. 14, T. 3.
R. 14, Union Twp.

1546
INDEXED ON MAP

Stone Quarry. Pike Improv.

B.M.		30.00	
X	5.75	<u>35.75</u>	Grade
0 center pike	9.40	26.35	26.35
1	5.80	27.75	26.55
2 Quarry	6.20	29.55	26.75
2 T.P.	0.72	35.03	
X	10.12	<u>45.15</u>	
3	5.40	39.75	26.95
3 Quarry	15.60	29.55	
4	4.00	41.15	27.15
5	2.60	42.55	27.35 ^{sh}
6 T.P.	3.33	41.76	29.95
X	1.50	<u>43.26</u>	
7	5.70	37.56	32.55
8	3.10	35.16	35.15

1/27, 07 Big Springs

B.M. Top North gate post (Mrs.
L.K. Bruglers gate: large round post.
0 25' N. of said gate.
Harrow tooth in @ pise at 0 1/8.
S.S. 25' to W.

Aug 2 L.

1+50 Quarry drive
2 T.P. @ pise

Aug. 4 L.

3+60 Quarry drive
Aug 6 L.

Sta. 8 End.

D

43.266
In Quarry 10.40 32.86X 1.43 34.29

Bot Quarry 7.10 27.19

Near 4' hole.

INDEX

Ewing Road	1
Pearce Road. (No. 183)	2
Yoder Road. Change (No. 200)	3
	4
	5
	6
	7
	8
Stone Quarry Pike Big Springs	9
Index	10
"	11
	12
	13
	14
	15
	16
Waltzer Tap Road (No. 259)	17
	18
	19
	20
	21
	22
Rogers Road. (No. 79)	23
" " " "	24

Page

1
2
3
4
5
6
7
8
9
10
11
12
13
14
15
16
17
18
19
20
21
22
23
24

INDEX

Rogers Road. (No. 79)	25
" " "	26
	27
	28
	29
Roed. Road. (No. 200)	30
" "	31
" "	32
Henry Road (No. 55) 1912 survey	33
" " " "	34
" " " "	35
" " " "	36
" " " "	37
" " " "	38
" " " "	39
	40
	41
Carahoot Pike (No. 120)	42
T. & O.C. cut off (No. 181)	43
Henry Road. (No. 55) 1925 survey	44
" " " "	45
" " " "	46
" " " "	47
" " " "	48

11

INDEX

Bridge	55-0.65	Surrey	49
"	"	"	50
"	"	"	51
"	"	"	52
"	"	"	53
"	"	"	54
"	"	"	55
"	"	"	56
"	"	"	57
"	"	"	58
"	"	"	59
"	"	"	60

Road 259
C. W. Waltzer Tp. Road.

at Richland - Richland Tp.
Sept. 10, 1908

E. G. Bridge }
R. G. Reed } Viewers - sworn
R. J. Wiley }

ate Res }
G. A. Waltzer } ch. or.

Wm. Torrence - clerk
Jno. Scott
N. J. Patten, Tp Trustees
S. S. Sibley,

Cse. St. in Richland N 7 1/2 W
Cse. Huntsville and Belle C. pike N 41 E
Cse. Waltzer road S 82 W

Established 20' wide as per
petition.

Center line -
From bar cent. Hunts
Belle Center pike

- S 82 W

Should be 40' 10" E.S. along
ditch - N. side of pike.
(See Comm.)

0+33 W. line of pike
commence road at this pt.
Richland Elliott N.
Trustee Christian Ch. S.

4+20 - line Chris. Ch. by C. W. Waltzer S.
6+62 Waltzer & R. N. Gobby S.
8+04 Gobby and alley S.
Elliott by James Lyman N.
8+16 (near) alley by School Lot S.

9+72 1/2 iron bar cent. St. at Richland
NW. < Ground - School House S 42 E - 69.2

See Walnut St
New Richland
Book 516 Page 277
1900

Wolfe Tp. Road

Through Sherman T. Wolfe farm
in Surv. 3224, Monroe Tp.
Jan. 19, 1910

Oren Outland }
S. G. Johnson } Viewers
W. C. McCulloch } sworn

Established 30' wide

W. A. Lile }
Wm Jordan } ch. or
= Cent. Line =

Start. cent N. & S. Co. road 14' N.
of S. & L. Weaver.

Wit. 17 "Walnut N43 3/4 W, 58'

Cse. Co. Road 816 3/4 E

0+00 N. & S. E

0+22 fence, E. line road.

Mr. Jordan says Hamilton fence is set
20' from cent road or land line

Set stakes in fence line

4+00 stakes, cent x 15' R. & L.

Rt-of-way - 30' wide from
sta 0+22 to Sta. 8+60 \$60 per
No damages allowed
= .58 A x .60 \$34.80

8+60 < opp s.w. < Liles front yard
thence with cont. of gravel
roadway and 8' from fence
at E. side roadway N 17 1/2 W
This will move fence E. 7 feet.

8+60. cent. Wit. SW < found'n. Lile Res =
N 49 E, 82 1/2'

14+97. S. fence at gate.
stakes 15' R. & L. in fence line

15+12 End, stake O E & W
County Road.
No wit: near

1550
INDEXED ON MAP

D. Newsome

Monroe Tp Clerk

R. F. D. #4 W. Liberty

Jos. Stanley

Henry W. Hunt

A. G. Sidesinger

Tp Trustees

860

22

838

30

43560 | 20140.00 .58

217800

336000

43560 21
 .58

348480

217800

25264.80

1550
INDEXED ON MAP

Rogers Road

Stake 100' N of bridge

Random N 1/4 E

5700 stake in random

10+10 " "

24+10

23+10 @ road 67'

West of west end of

old bridge

Fixed luminous 100'

W of bridge Easting

 $= 100 - 67 = 33'$ Clifford Hanks }
Wm Hanks }
Noah Robertson }
 } ch

$$\begin{array}{r} 2354 \overline{) 3300} \\ \underline{2354} \\ 9460 \\ \underline{9416} \end{array}$$

Correction = 1.4' per Sta

$$\begin{array}{r} 500 = 1.4 \times 5 = 7.0 \\ 1000 = 1.4 \times 10 = 14.0 \end{array}$$

$$2000 = 1.4 \times 20 = 28.0$$

$$\begin{array}{r} 2354 \\ \underline{21.4 \times 2354 = 5296} \\ 9416 \\ \underline{2354} \\ 32956 \end{array}$$

(See Book 524
Page 24 to 26
for survey 1930)

Rogers Flood.

Dec. 15 - 1910

Joel Walker }
T. A. Spain } Viewers
Geo. Archer }

Jno. March - automobile

Met at bridge by Geo. Mohrs.

Joel Walker not being present,
Jno. March was appointed to
take his place.

On acct. report of Mr. Sporns
mother's dying condition; the
board adjourned to Dec. 23-10

Viewers all sworn

Dec. 23-10

Met at Geo. Mohrs' —
present, Spain, Archer, March.

Clifford Hanks }
Wm Hanks } ch. cr.
Noah Motestine, mkr

Start @ road 150' NE of bridge
over Brandywine,

Random N 1/4 E

= Center line =

0+10 - stake in random

5+00 - " "

10+00 - " "

20+00 - " "

23+54 - @ road, 67' west of west
end of old bridge at mudmippi.

Terminus = 100' w. of bridge

Easting = 100 - 67 = 33'

Corrected Cse =

Correction

$$38 \div 2354 = 1.4 \text{ per Sta.}$$

Reset stakes westward as follows:

$$\begin{aligned} 5+00 &= 5 \times 1.4 = 7' \\ 10+00 &= 10 \times 1.4 = 14' \\ 20+00 &= 20 \times 1.4 = 28' \\ 23+54 &= 2354 \times 1.4 = 3296 = \text{O.K.} \end{aligned}$$

Viewers unanimously
voted against the establish-
ing of road.

Adjourned to meet in
Surveyors office Dec. 27, 10⁰⁰ am.

Rogers Road.

Road #79

Feb 21st 1911.

W.V. Scott.

Willard Smith }
David Fuson. } Viewers
Bert Hoover. }

Clifford Hanks } Chain Carriers.
Noah Motestine }

N 0° 30' E.

Start @ Road 160' NE from ^{Brandywine} Bridge.

5+00 stake

8+00 "

10+00 "

20+00 "

25+48 @ road 70' W of ^{Muchinippi} Bridge.

Viewers found for road 4' West and
32' East of above line. 36' Wide.

July 16 - 1912.

Reed Road Survey

W. E. Smith
S. A. Kinsinger } Viewers.
Emerick Miller } Sworn

Adjourned to meet Aug 1
1912 directing Surveyors
to establish Township line
all voting "Yes"

Meeting place at east end
of road. 9⁰⁰ am

W. H. Bushong ch or 1 dr

1428
INDEXED ON MAP

Reed Road

Aug. 14 - 1912

Present, W. E. Smith
Emerick Miller

Met at E. end of road at 10⁰⁰
am.

Adjourned to 11⁰⁰ am.

at 11⁰⁰ am Mr Kinsinger
not being present adjourned
to 12³⁰ pm.

at 12 30 Mr. Kinsinger not
being present, W. H. Bushong
was appointed & duly sworn
to act as scribe.

Found in favor of road on
line as per following survey
notes. Established 40' wide

27.8
18.0
18.0

Start anchor post, < Yoder
Brenner, Culp, Weymouth at
SW of Section

Random

Set S. 20
S 88 1/2 + E

(This line cuts N. of stone at
SW of Reed (50 or 60' N)

Anchor post - Brenner & Weymouth E
line SW of Reed N 84 3/4 W

Last Cree S 56 3/4 W
SW of Reed to flat stone N 81 W
Cree E. end N 88 W

NE Reed ch. crs
Jno. Detrick

Established 40' wide

1428
INDEXED ON W

Road 200

Reed Road

8-14-20
3

Commence at Stone & iron
bar at SE < Reed & NB < Detrick
An anchor post SW 24'

" " " NE 38'
This stone is in road N & S, and in stone
line with S. edge gravel west.

N 85 W

0+13 @ stake & stake 20' S
2+11 @ small bridge - bad shape
5+97 @ stake
13+53 Re-set flat stone on edge
with pos. brick-bob

Found 8-20-37
See Book 597
Page 61

Wit. Tel. poles N. 15.2
Wit. stakes 20' N 20' S
N 81 W

20+91 @ stake in edge gravel pit
25+92 line Detrick - Home 5.
25+58 Home - Brenner 5.
27+08 stone line Reed - Weymouth N.
Wit. stone 18 ft. st. bar N 20' S

Only set:
N 84 3/4 W

Found 8-20-37
Stone N 17.9
Tel. pole N 15.0
cc - post N 12.6
20' Walnut S.E. 58.9

This is stone
found 9-9-30
Book 597 Page 61

Found. Sept. 2-1931
20" Maple N.E. 57.7
18" Maple N.W. 44.5
End Post West 39.7
on line with fence West

0+15 planted blue boulder
4" duct x 12 x 15"
on edge, brick bats

With stakes at \langle S N & S
S $56\frac{3}{4}$ W

0+56 stake stake 20' x 20'

0+35 End-Str. at Under Rock

Adjoined to Sat. Aug 17-31

1428

INDEXED ON MAP

Survey of line between
Dallas Brenner & Paul Bissell

Union Twp. Sec. 14 T-3-B-14 March 7, 1852
G. W. Wilgus
D. L. Dodson - notes

Measured line "E-D" & "D-F" found
stone at "D" on line with fence to
the North

Line "E-D" - distance from deed of
Dallas Brenner Vol. 168 pg. 315

Line "D-C" - distance from deed of
Dallas Brenner Vol. 168 pg. 315

Projected line "E-D" to "C", measured
deed distance and set 2"x2"x12" hub

Ran offset line 20' south of line
"A-C" found "B" to be on line with
"A-C"; set stakes 20' north of offset
line for Property line between
Paul Bissell & Dallas Brenner

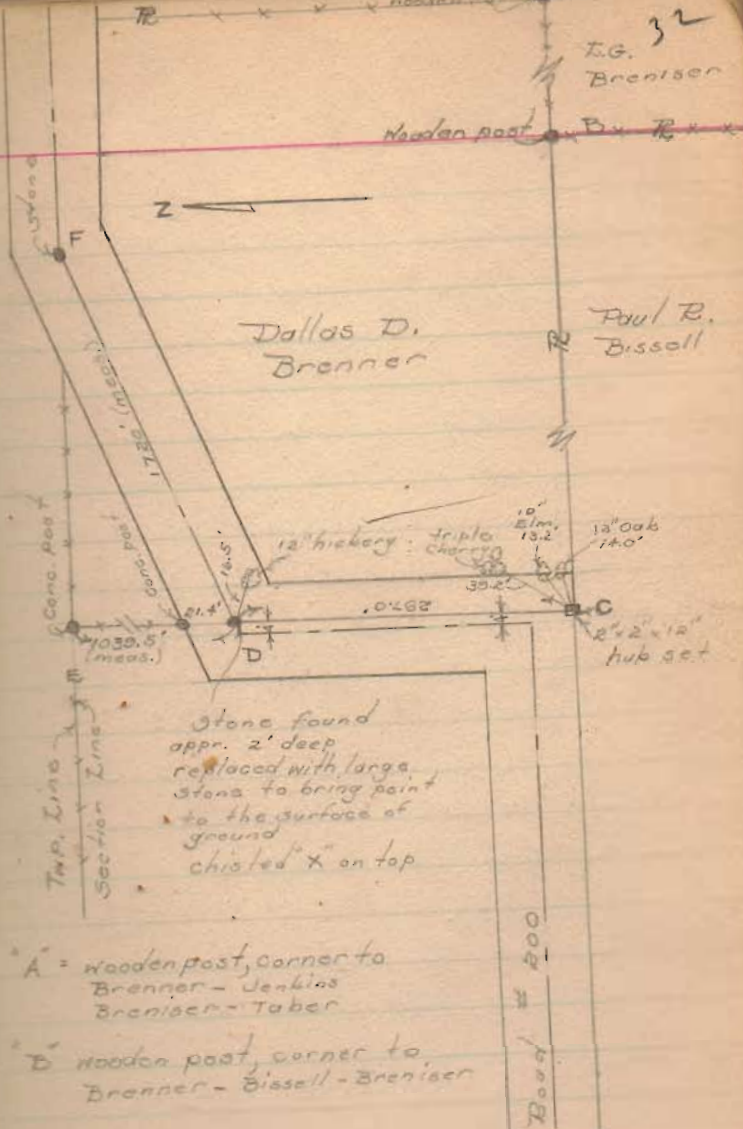

Road. 55 Jefferson & Monroe.

Henry Road

Viewers { Jno C Brown
Sworn { Owen Dillman
for Wolfinger

Aug. 26 1912

Viewers found in favor
of road & established
it 40' wide

S. Wren		2da
Fred McCulloch	ph.ors.	2da
Harner Hostetter	ax	2da
Z. B. Henry	ax	1da

See Pages 43 To 48 for
1935 survey

0+00 Harrow built - O may road -
Pickrelltown rd.

Wit: 15° Pk Hk, 15° W, 253

W.C. McCulloch

7+45
FOUST

4+03

FOUST

0+05

1547

INDEXED ON MAP

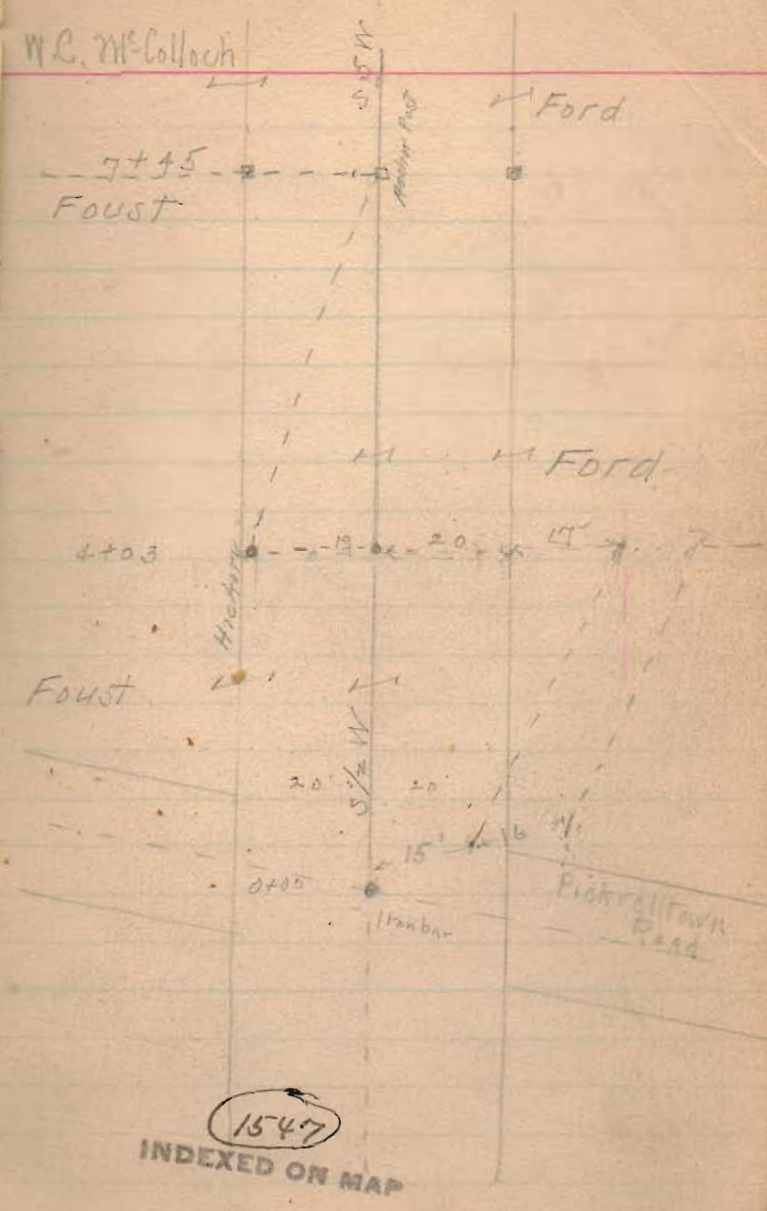

36+92.5

36+96

36+73

Z. B. Henry

B. Walnut
2' S. of fence

W. O. B. McCulloch

W. O. B. McCulloch

28+93
28+18

stone

Elisha Ford

W. C.
McCulloch

7+45

Faust

1547
INDEXED ON MAP

Esc fence (approx.) S 60 W
line W. O. B. McCulloch

7+45 S 5 W

50+46 - Wit! - 2 ax marks on
 { 18" W.O. down hill.
 Ax. marks - 2' above ground surf.
 S 86W - 56'

50+46 - Harvest look - S 16 1/2 W
 50+03 - old R.R. grade - line Walborn

28+66 W. line Price
 28+26 S 59 1/4 W

Aug 29 - 1912

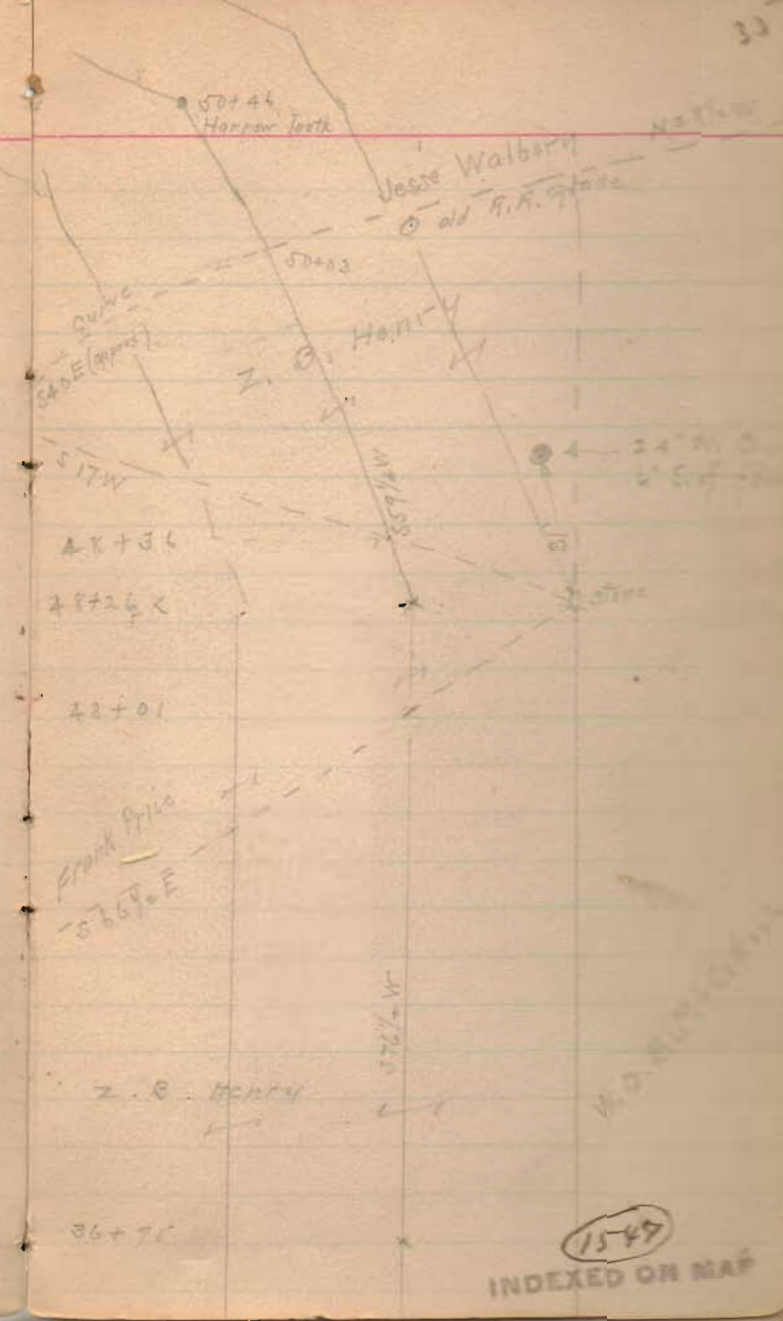

56+05 ← in D old roadway 10m pin
 N86 3/4 W

55+90 line Price

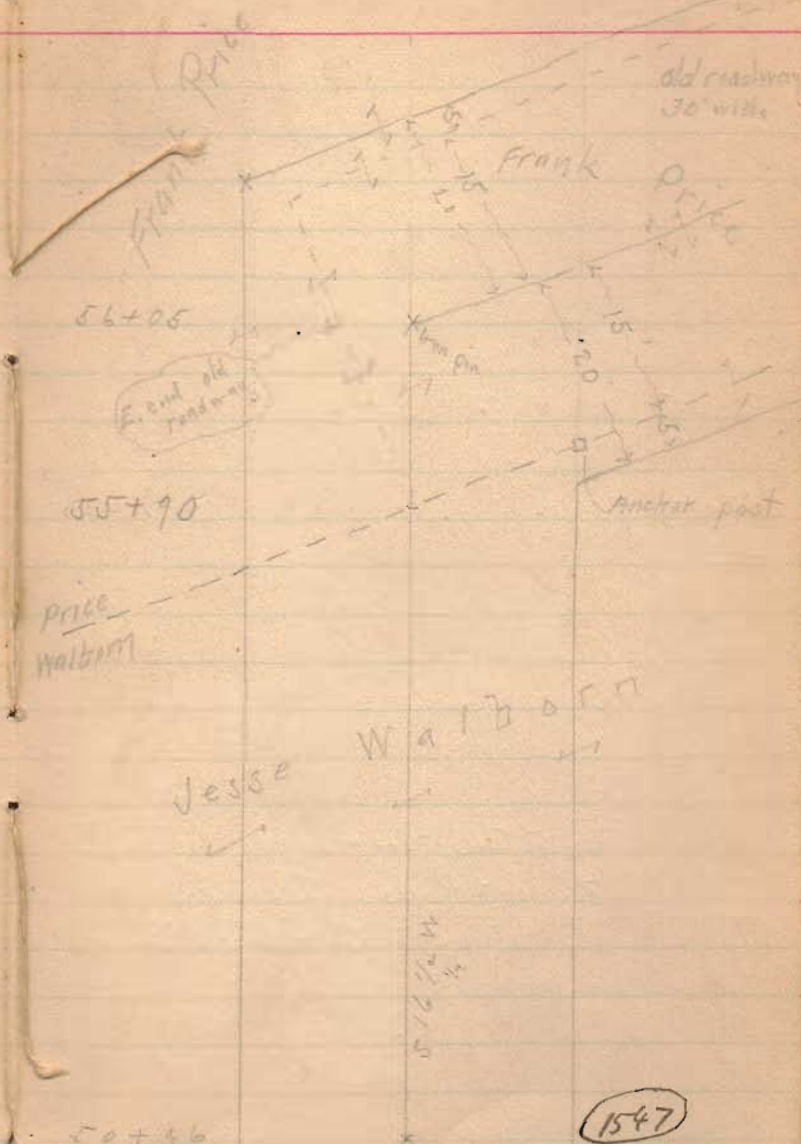

1547

91+66 End in Ludlow road.

9007 Stake - with Large Walnut, SSE, 372'

83+66 Stake - S

82+66

N 87 W

Iron pin in Ludlow road

91+66

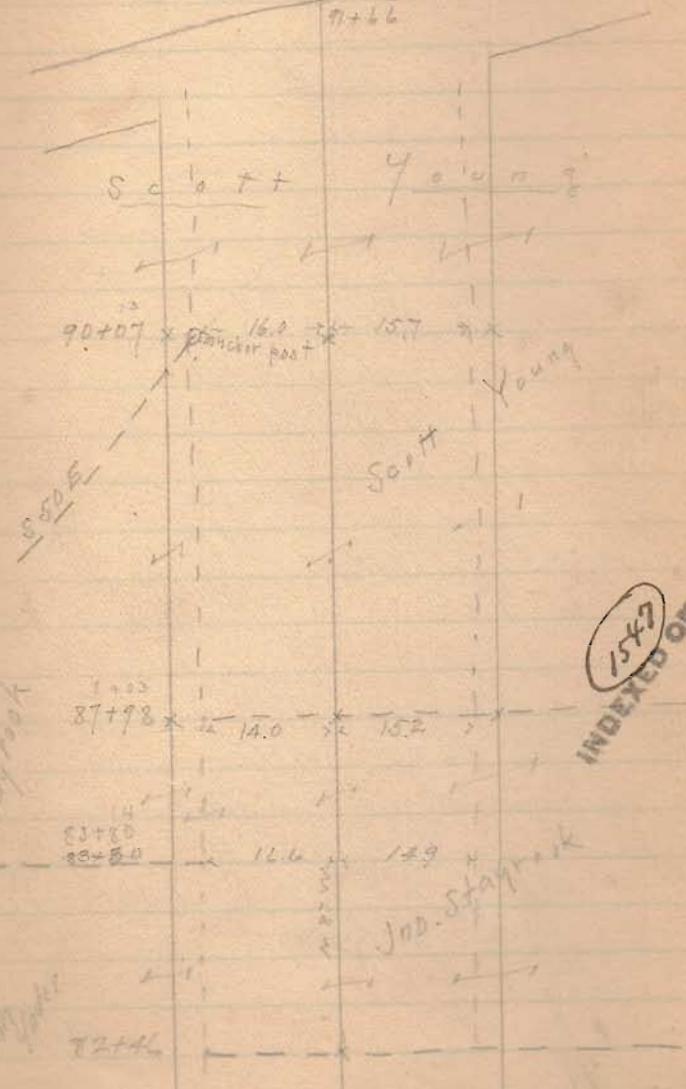

1547
INDEXED ON MAP

JND. Stake

Henry Road. April 10, '13

Viewers { J. K. Elder Sworn
Ed. F. Miller "
A. M. Wallace "

Chairman { Hamer Craviston
John S. Sapp.

Marker Allie Young.

Surveyor. Edward H. Bushong.

Surveyed the same line as surveyed
Aug. 26 & 27, 1912.
Which survey see preceding pages.

1547
INDEXED ON MAP

Road 120 Bokes Creek Trp
Carahook Pike May 7 '13

Surveyors { Daniel Trick only one present
Wm Treece Sick absent
Sam'l Workman absent.

No chainman or marker appointed

Surveyor Edward H. Bushong Present.

Adjourned for want of
Quorum.

In P.M. Located points on
opposite page.

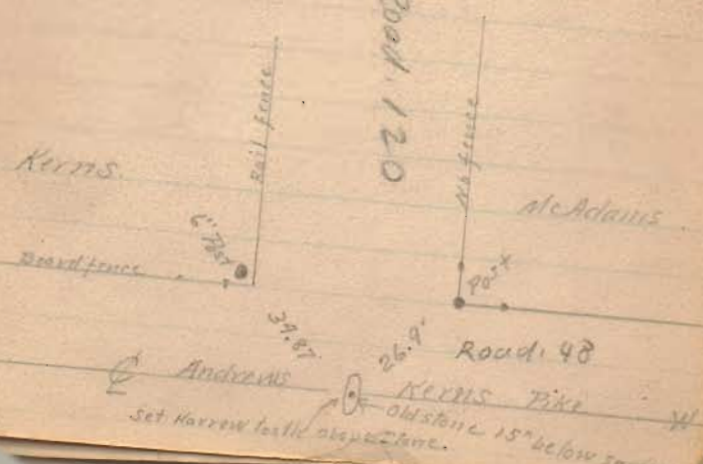
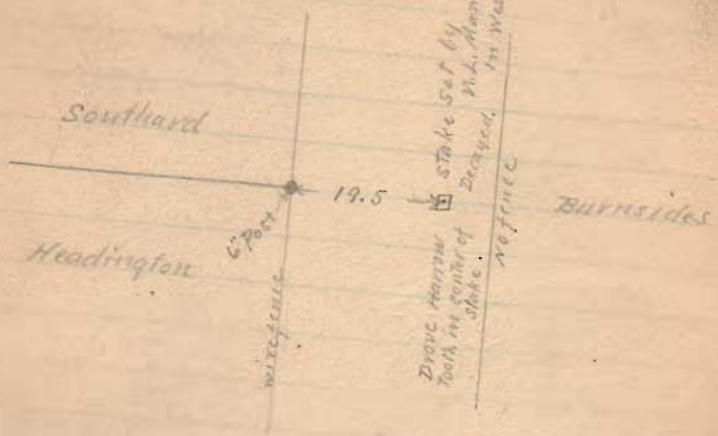

Road 181

To road at T & O C RR

Sta 0 at N. side RR right
of way Center Ludlow Pub.

Line 1 N. $14\frac{3}{4}$ W. 505'

Line 2 S. 55 E. 365'

Line 3 N. $85\frac{1}{2}$ W. 67'

Line 4 N. 55 W. 269'

// //

42

Out off. Lake Trip.

33' wide N of RR fence

Cse N. line S. $55\frac{3}{4}$ E.

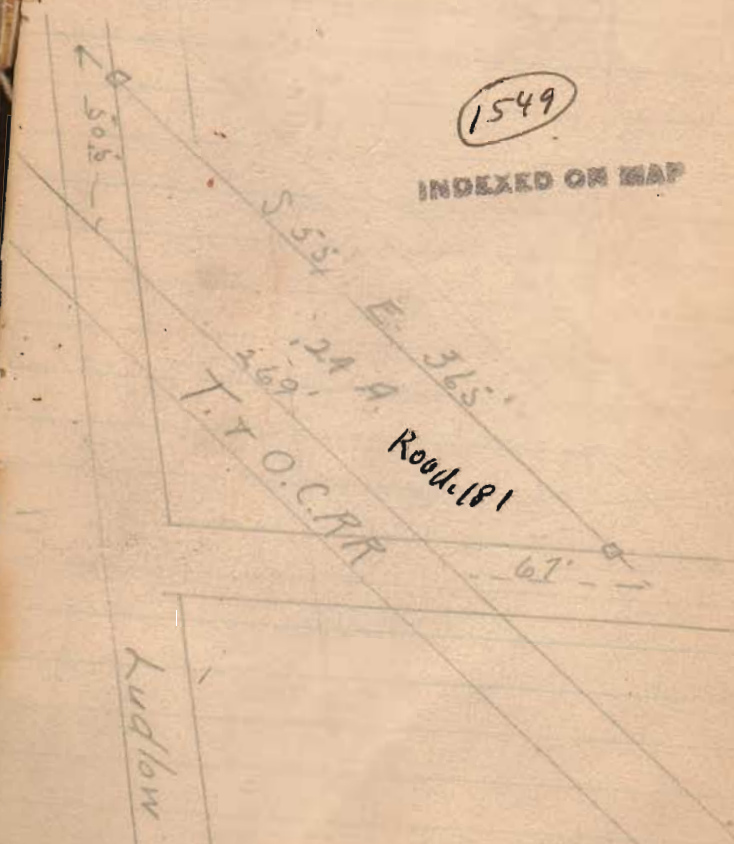

1549

INDEXED ON MAP

Ludlow

Road 55

Henry Road.
Jefferson and Monroe Townships

7+00

stakes for monuments

see Pages 33-39
for 1912 survey

1+00

40' Road. stakes placed
1-3-5-7-9-11- cts
for 40' Road

1547

INDEXED ON MAP

April 11-1936 Dec. 14, 1935
cloudy - cool cloudy - Thawing
F. Wright F. Wright
E. Cole E. Cole
G. Walgren G. Walgren

Fred McColloch
No. 7+45
Homer L. Hostetter

H.L. Hostetter

H.L. Hostetter

Pickelstam Road,
Road No. 29
See Book
602
Page 28

May Road
Road 55
see Book 607
Page 28

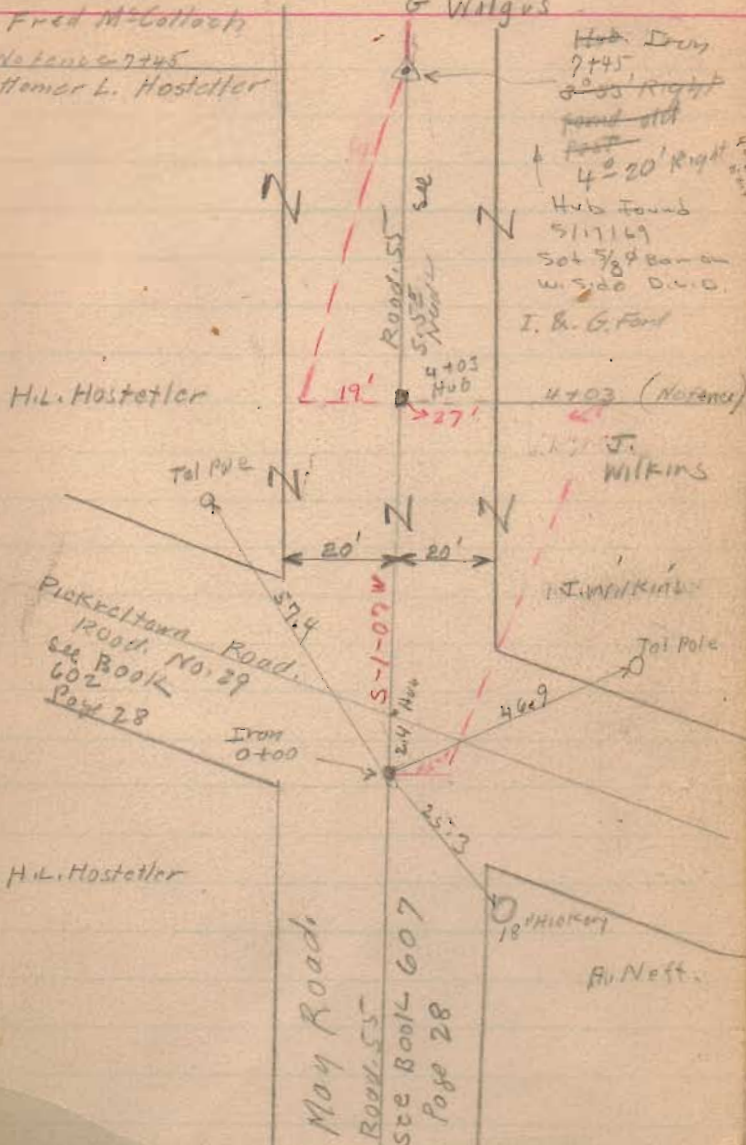

Hub Iron
2+45
2+05 Right
found old
4+20 Right
Hub Found
511169
Set 5/8\"/>

I. B. G. Ford
4+03 (Norance)

J. Wilkins

I. B. Wilkins

Tail Pole

4+09

2+53

18 Hickory

H. Neff

Road 55.

35+00

36+95

East Only

35+00

29+00

25+00

21+00

15+00

15+00

9+00

1547

INDEXED ON MAP

Dec 16, 1955
Bloddy - Shumaker
F. Wright
G. Core
S. Wilgus 44

Hub.
36+95
NE-45 Right

Z. Henry

Old Road Line
36+72 Camp

Jos. C. Fault

Jos. C. Fault R
(Land)
Notion

Fred McCallister

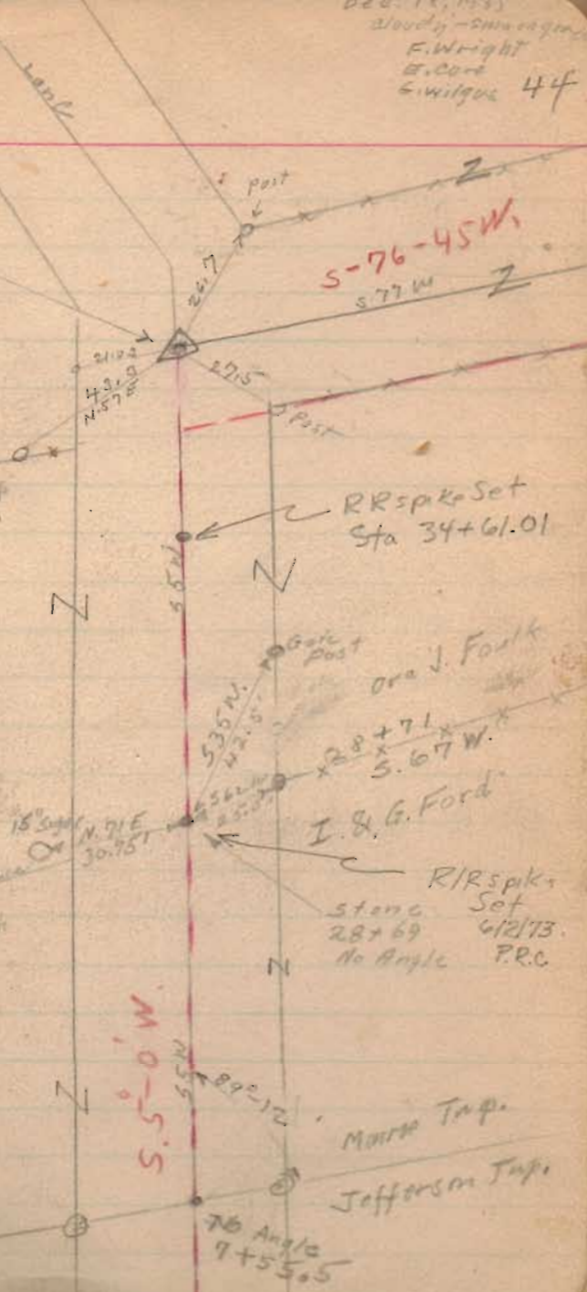

Z. Henry

Old Road Line
36+72 Camp

Jos. C. Fault

Jos. C. Fault R
(Land)
Notion

Fred McCallister

RR spike Set
Sta 34+61.01

Gore Post
33+71

Jos. C. Fault
N 71 E 30.75

RR spike Set
28+69
No Angle P.R.C.

Jefferson Twp.

76 Angle
9+55.5

S. 5-0 W.

S-76-45 W.
S. 77 W.

Road, 55

Length 9176 Feet
Length 1.737878 Miles
Length 1.74 Miles

91735

87700

1547

INDEXED ON MAP

(found 18 July '06)

91775
~~91770~~
~~91770~~

(See Box 598
Page 15)

48

Road No. 1
Ludlow Pike

72°-03'

Iron
91735

For Monuments

H.P. Young

90731

A.P. Young

88+00 (No. 100)

Ross Headings

Complex
Slope

1 Story
Frame

75.00
86+34

N 55-55 W
N 86-00 N

15'

Ross Headings

x 83+80 x

M.A. Young

N N N
N N N

Road 55
Bridg 55-0.65

(See Page 46)

(1547)

March 24, 1954
U.S. Geol. Surv.
F. Wright
E. Cole

49

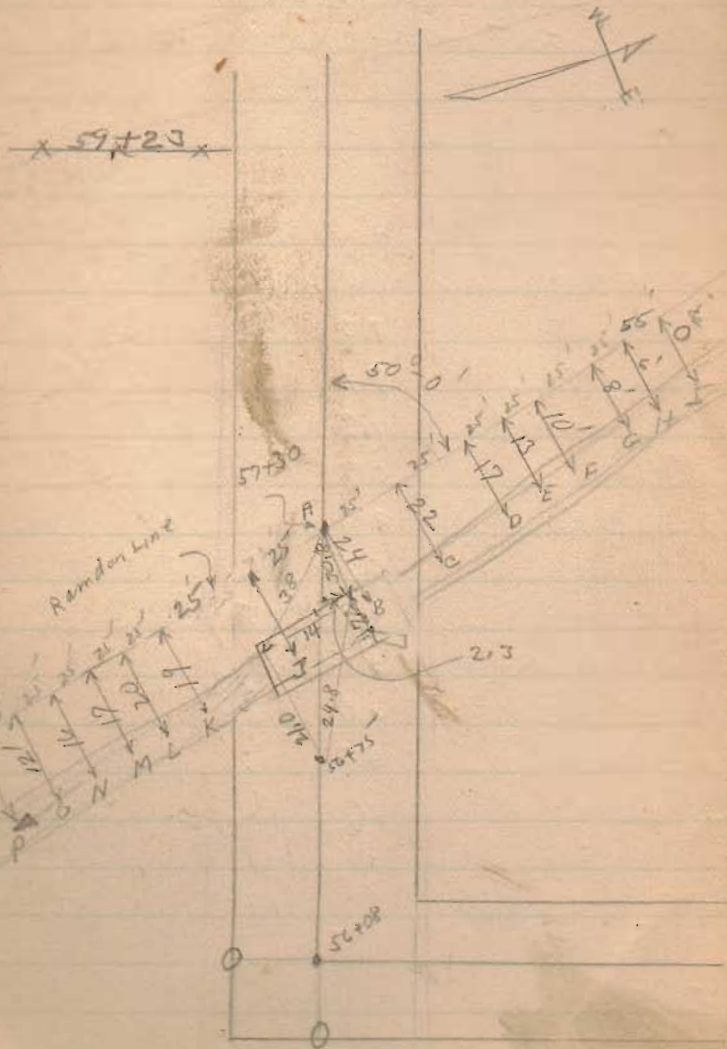

Road 55

Bridge 55-0.65

+S. Hil. -S. Elev.

B.M. 5.45 105.45 100.00

4.67 100.78

7.5

B. $\frac{1}{2}$ Creek 9.3 96.1

Bank 5.7

C. $\frac{1}{2}$ Creek 9.0 96.4

Bank 5.7 99.7

D. $\frac{1}{2}$ Creek 8.8 96.6

Bank 5.7 99.7

E. $\frac{1}{2}$ Creek 8.9 96.5

Bank 5.5 99.9

F. $\frac{1}{2}$ Creek 8.6 96.8

Bank 5.3 100.1

G. $\frac{1}{2}$ Creek 8.3 97.1

Bank 4.6 100.8

H. $\frac{1}{2}$ Creek 8.0 97.4

Bank 4.5 100.9

I. $\frac{1}{2}$ Creek

B.M. Assumed Elev. 100 Top
Concrete R/W Post South side
road Sta. 56+08

Top Cottonwood stump S.E. Cor. Bridge

Road 1.55

Bridge 55 - 0.65

TS 11.1 - 5, EHK

105.45

K.	♂ Creek	9.7	95.7
	Bank	7.5	97.9
L	♀ Creek	10.2	95.2
	Bank	7.8	97.6
M.	♀ Creek	10.0	95.4
	Bank	8.4	97.0
N	♂ Creek	10.3	95.1
	Bank	8.1	97.3
O	♀ Creek	10.4	95.0
	Bank	8.7	96.7
56+08	♀ Road	4.2	101.2
+50	♀ Road	4.8	100.6
57	on Brdg Flow	5.0	100.4
57+00	♀ Road	5.2	100.2
+50	♀ Road	4.6	100.8
58	♀ Road	4.2	101.2
+50	♀ Road	3.0	102.4
59	♀ Road	1.0	103.8