

- ✓ Grubbs Survey <sup>32 20 Jefferson</sup> [4477]  
 ✓ Koogler " "  
 Madis sp. road (No date) - Madis Tp  
 ✓ S. R. Thompson - Rush Arc Bellef. ~~4477~~  
 35.4.14  
 ✓ Snyder & Hubbard "  
 S. G. Mc Colloch - No data  
 game Perry lines  
 ✓ Lane sp. line - Perry Lane line  
 ✓ Gardner add 35 ~~4477~~ T 4 R 14 Lake  
 ✓ Crackerj Survey " Sec 36-31-30 Stokes  
 ✓ D. Livingston " " 24-4-14 - Harrison  
 ✓ Wenzel-Wade " 4492-4479 - Monroe  
 Harrison  
 ✓ D. T. Harris " T3 R14 Sec 24  
 ✓ John Ford " ~~T35 R14~~  
 535-4-14  
 ✓ J. E. West Ry lands Sec 35 T4 R14

3320 Jeff  
Grubbs Survey  
May 13, 1890

Ed Grubbs Jr. } ch on  
Joe M<sup>c</sup>Coird }  
Ed Grubbs Mkr -

Line "A" start from  
stake set for M<sup>c</sup>R to Grubbs  
farm - 54 3/4 ft  
came out 19' x" west -  
54.87

Line B - on south side  
of farm set south 20'  
from stone.

386/48

came out 22' south  
3679 est stake at millberry  
stump.

June 18 - 1890

Line "C"

Set east 35' from stake

N 4 1/2 E 100 cor. N 4 1/2 E

ran 34' east of old sawmill  
stump old to Grubbs

at 9.17

set west 50' at north side  
of bloom field set stake

Set west 12' at 2 Lynn one  
down

at 40.40 set stake with fence  
N 2 to Small

Came out 10 feet west of stake  
total easting 17'

Line D.

set north from stake 10'

S 85 1/2 + E

at 27.80 set stake in road  
came out 2 1/2 north of stake  
(Iron pin) total northing 14'

Line E with road

N 4 1/2 E

at 6.03 set stake S 80 to  
Moore 10 acres.

at 15.05 1/2 set stake N 60 to  
old farm found old  
Harrow tooth came out  
1 foot east.

Line F. set south from  
Harrow tooth set for N&K  
to Moon 7'  
N 87 1/2 W  
at # 539 set stake -

Line G - N 7 1/4 W  
30 1/2 links set stake  
with fence at mason's line  
set

Line H.  
set south 25' from stake.  
N 87 3/4 W at 10:00  
came out 29' south of Purdy's  
& Patterson's S&K -

set north 6'  
" " 35'  
" south 20'

Looked for & called in  
Patterson's dead but  
could not find any of the  
witnesses

at 54.34 came out at stake  
set by myself at begin -  
30 ft. south - total southing 34'

4) 260  
65.  
10.39  
-----  
54.21  
+0.39

30            6  
20            35  
41            33  
              74  
              40  
              34

Ran from stake set as above  
(28.85 - round disk)  
to stone & to  
Carr's lot -

Survey 3220  
Grubbs Survey

Joe McLeod farm

Start at stake set by self  
for MZ in Grubbs line  
at 932 line of Bishop

S 2 R  
set east 10 ft.

at 26.54 white oak corner loc.  
Came out 38' east  
total casting 28 feet -

at 687 measuring back south  
side of Right of way

26.54	
<u>9.33</u>	6.87 x 25
17.21	1721
<u>6.57</u>	687
11.34	<u>28</u>
<u>28</u>	5496
9072	4

1721	2268	28 1/2
	<u>31752</u>	
	1721	
	<u>14542</u>	
	13768	

Jefferson

Line B - S 86 1/2° E set north 30'  
at 690 RR right of way  
at 20.72 line of Sharp &

along south side of Right of way  
S 38° E 10.36



Line C. N 4 1/2 E -  
on east lined farm, set east 10'

26.28

came out 18' east  
total easting offset -  
set harrow tooth -  
in road -

Line D. -  
with Pick road - N 33 1/2 W  
came out 15' south of center  
road - set Harrow tooth  
10.05

Line E -

S 4 1/2 W 4.51

to gate post - cherry gate post

Line F -

N 86 W

on south line Ed Watson  
tract - 21.50 to begin -

Survey 4477 - J.H.  
 July 17, 1890  
 Grubbs Survey.

Ran from E. Parks NW  
 as shown by McCornick  
 to stake begin of survey  
 25.25-

$$4 \overline{) 100.6} \\ \underline{25, 15}$$

Set stake 9 links west  
 of where I originally set  
 it -

Give Frank Smith the stake  
 more north &  
 Ed Grubbs 2 links west.

On west line S47 1/2 W at 34.50  
 54.81 end of line falls short 6 links  
 came out 40 ft west of stone  
 0.15, cor S47 W

$$\begin{array}{r} 20.37 \\ \underline{16} \\ 20.34 \end{array}$$

$$\begin{array}{r} 34.50 \\ \underline{34.81} \end{array} \times .40$$

$$\begin{array}{r} 34.50 \\ \underline{40} \\ 138000 \\ \underline{10962} \\ 28380 \\ \underline{27405} \\ 9750 \\ \underline{5481} \\ 42690 \end{array} \quad \begin{array}{l} 25' 2'' \\ 25.18 \end{array}$$

Set east from stake & to Frank  
 Smith & Ed Grubbs - 25' 2"

$$\begin{array}{r} 20.29 \\ \underline{34.50} \\ 54.79 \end{array}$$

Measured back from end to  
 stake set for Frank Smith &

20.29 ft  
 Make < in west line at  
 34.47 from NW 2 of farm -  
 This leaves Frank

$$\begin{array}{r} 54.81 \\ \underline{34.47} \end{array}$$

$$20.34$$

Set south for Ed Grubbs  
 5 lot 2.06

S 86 1/4 E 1/2°  
 S 87 1/4 E



ran south line of Eds lot

S 87 1/4 E

at 2.58 set stake with alk

wd. 12" S 53 1/2 E 33 lks also N. O. 10"

[13 1/2 W. 24 1/2 lks]

2.55

2.05

18.80

11.75

4.70

34.30 60.630

34.30

26.330

24.010

232.00

34.30

.177

24.010

24.010

34.30

187.071.10

ran east line of Eds lot

N 4 E

2.55

.18

2.53

set stake with N. O. 10" S 21 1/2 E 95 lks

also N. O. 16" S 20 1/2 E lks

36.88

2.58

34.30

13.93

.18

111.44

13.73

2.5074

34.72

.18

34.54 2.0074 107

24.178

22.95

2.53

25.78

12.74

5.11

7.63

2.53

2.58

5.11

22.95

2.58

20.37

25.31



South line Eds farm  
S 87 1/4 E <sup>20.30</sup> ~~20.37~~ of line  
of Ed & Bill

at 7.63 set stake in line  
for half of fence.

at 27.30 set stake for  
half of fence Frank &  
Bill

set stake at 34.30 set  
stake in east line of farm  
- - - - -

old stake at north side of  
clover field 15' west -  
on east line of farm -

$$\frac{16.32}{40.40} \times 17$$

$$\begin{array}{r} 16.30 \\ \underline{17} \\ 11410 \\ \underline{1630} \quad 6'-10" \\ 4040 \quad 27710 \quad 6.8 \\ \underline{24240} \\ 34700 \end{array}$$

Ran from stake at north side  
of clover field 15' west of old line  
and 8' 2" west of truss line  
to 4 1/4 E at 21.03 set stake  
line at 21.30 stake end of line  
as run between Frank & Bill -  
set both of these stakes 8' 2" 7'  
east of line as running  
came out 10' 4" west of stake  
total westing  $\frac{8}{2} \frac{2}{2}$

came out at 40.29

set south on to corner No 2 6th  
Total south of first line 80 1/2

34.30  
7.63  
26.57

With Franks & Rick white hick  
15" x 36 3/4 x 37 1/2 lbs  
shel hick 12" x 24 x 37 1/2 lbs

Ran back & set north 2'  
set stakes at 7<sup>00</sup>

" " " 14.00 - 13.95

set south 2'

" north 1'

" " 3'

at 34.18 came out 3' south  
total southing 7'

set north at fence division

Frank & Ed - 5'-8"

at Eds S&R 35"

" Franks & Bills - 17"

34.18

20.23

13.95

34.18

20.23

2.30

2.58

25.16

12.58

5.11

7.47

7.47  
34.18

84

17

58

20 - 10 = 4  
30 - 34 = 17

84 - 30

20 x 12  
30 ) 240 / 7  
238

Witness Sec of Ed -  
Hackberry 6" N 78 1/2 E 47' 8"

84' E

at 2241 set stake.

34.89 at Patterson's fence  
came out 17' to far west -  
measured from MR & Grubbs  
farm 2297 -

Set stake at Eds NOK  
wit: ash 5" 373R 10 1/2 lbs

$$\begin{array}{r} 2241 \times 17 \\ \hline 3489 \end{array}$$

$$\begin{array}{r} 2241 \\ 17 \\ \hline 10687 \\ 2241 \\ \hline 38097 \end{array} \quad \begin{array}{l} 10' 11" \\ 10.92 \end{array}$$
$$\begin{array}{r} 3489 \overline{) 38097} \\ \underline{3489} \phantom{00} \\ 32070 \\ \underline{31401} \\ 6690 \end{array}$$

Koogler Survey

Hub. Pool }  
that Koogler } oh cr

Line 1 - start at stake <  
to Burdett set by self at  
14' north from low water  
mark of Mill race -  
S 30 3/4° E 1.89<sup>+</sup> post -

Bearing of wal. stump from  
post of Burdett, S 20 1/2° E  
68 1/2' dist

$$\begin{array}{r} 66) 68 \cdot 114 \\ \underline{66} \\ 250 \end{array}$$

Line B, with Burdett's south  
line 7.26 to post at Mill St.  
S 66 1/2° E

Began at supposed < to  
Jerry Spallman's 1.31a measured  
out 20' from east line of  
Mill St S 14 1/2° N corner out  
7' east of line parallel to  
east line of Mill St.  
set stake at 4.30  $\frac{1}{12}$   
Var. S 15 1/2° N - 1 1/2° = 1 1/2°  $\frac{1}{12}$

Line C. from post S of  
Burdett's. to this stake  
N 48 1/2° E 2.24

Line D.  
S 87 1/2° E 4.00 chains to old  
bridge set stake

Line E. N 14 3/4° N 2.05  
set stake.

Line F.  
N 29 1/4 E 2.07

Var to-day from old  
J. J. Christ doc.

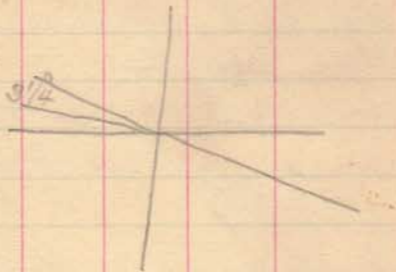

Line G.  
N 55 1/2 E 5.25 set stake  
in south side of Street.

Line H.  
S 85 3/4 E 4.67 1/2

Line I -  
S ~~57 3/4~~ E 2.90  
S 64 1/2 E set stake.  
on bank of race -  
(see below)

Measured 1.07 1/2 (4.3) along alley  
south side from NE corner  
to Astor lot -

from here to end of I -  
S 58 3/4 W at 3.57 1/2 (14.30)  
set stake on bank of race.  
Connect "I" to this stake.

Line "K".  
on west side of Alley -  
S 32 3/4 E 1.07 1/2 to NE corner  
to Astor lot -

Line "L."  
with north line of  
Askren lot  
S 63 1/4 W 3.00 (12.00)

Line M. with west side  
of Askren lot 20' from  
water in race -  
S 36 1/2 E 4.27 1/2 (17.10)

Line N with west side of  
Mitchell Lot - 20 feet from  
water edge in Mill race  
S 28 E 2.81 1/2 to center  
G. C. & S. L. R.R.

Line O. with center R.R.  
(814 100' from center R.R.)  
N 63 1/2 E 240 to west line  
of the town of De S.

Line P.  
S 26 3/4 E 4.75 (19.00)

Line "Q" with south line  
of 49 to SW<sup>1/4</sup> to Lot N<sup>1/4</sup>  
48 - N 61 3/4 E 2.94 (bad  
line.)

Line R  
S 26  $\frac{3}{4}$  E 75 - (300)  
set stake -

Thence with meanderings  
of race and 16' front  
waters edge -  
S 59  $\frac{3}{4}$  E 1 ch to  $\angle$  of  
high picket fence

Line J. -  
N 87 E 1.50 to  $\angle$  S of  
Dee House (Mrs Boyers)

Line U. to Main Street  
N 74 E 2.74

Line V. S 89  $\frac{1}{2}$  E 2.45  
set stake.

Line W.  
N 70  $\frac{1}{2}$  E 1.43  
to Sec. line -

Line X with line fence  
on Sec line -  
S 53  $\frac{3}{4}$  W 1.84 to post  $\angle$  to  
pig pen.

Line Y. with south side  
Bokungrahls -  
S 79  $\frac{1}{2}$  W 2.99  
set stake west of Bridge

Line 2 -  
S 69 $\frac{1}{4}$  W 3.20 set  
stake on Bank of creek

Line 27 -  
S 82 $\frac{1}{4}$  W 5.51 set stake.

Line 28 -  
S 62 $\frac{1}{2}$  W 1.67 set stake.

Line 29 -  
N 73 $\frac{3}{4}$  W 1.00

Line 30 -  
N 73 $\frac{1}{4}$  W 3.24 $\frac{1}{2}$

Line 31 -  
S 67 $\frac{1}{2}$  W 19.6 $\frac{1}{2}$

Line 32 -  
N 82 $\frac{1}{2}$  W 3.18

Line 33 - to north side R.R.  
N 26 W 2.28



July 18, 1890

Ran from end of line "2"  
S  $1\frac{1}{2}$  N to end of " 33  
7.88 —

Line 34 -  
along north line P.R. right-  
of-way 50' from center of track  
S  $63\frac{3}{4}$  N 700' east side Mill  
road

Line 35 with east side of  
Mill road - N  $37\frac{1}{2}$  N. 23 lbs

Line 36 with north side of  
lane to stake with by  
Syc. 30' S  $34\frac{1}{2}$  N 12 $\frac{1}{2}$  lbs  
7.49 S  $63\frac{3}{4}$  N

Line 37  
N  $77\frac{3}{4}$  N 21.47  
S N stake with fence

Line 38 -  
N  $26\frac{1}{2}$  N 2.08 to post  
S of fence

Line 39 - S 68  $\frac{3}{4}$  W 3.69  
to stake Lynn <sup>24</sup> S 15  $\frac{1}{2}$  W 12' 8"  
on east bank of Miami.

Line 40 with meanderings  
of River N 9  $\frac{3}{4}$  E 3.25

Line 41 with meanderings  
of River East side  
N 47  $\frac{3}{4}$  E 1.95

Line 42 -  
N 20 E 1.09

Line 43 -  
N 70 E 2.48

Line 44 -  
N 53 E 1.15

Line 45 -  
N 29  $\frac{1}{2}$  E 1.85  
to south side Potungohalis

~~Line 46~~

~~cross Bokungehalis to double  
white line  $S 77 \frac{1}{2} E$  1.12~~

Line 46

$S 52 \frac{1}{4} E$  1.01

cross Bokungehalis to  
Saunders lot -

5

Line 47 - along north side  
Bokungehalis  $S 13 \frac{1}{4} E$  1.62  
set stake

Line 48 - along north side  
of tail race -  
 $S 51 \frac{1}{2} E$   
to begin - 6.40 -

1.62  
 $6.41 \frac{1}{2}$   $\frac{3.32}{2.50}$   

---

8.03  $\frac{1}{2}$  5.82

from end of line D.  
at old bridge  $S 65 E$  1.88  
on east side of road

thence to end of line 35  
 $S 29 E$  6.08

~~—————~~

Addenda —

Line 2 —

S 5 1/2 W 100

follow old chan

Line 27 —

S 11 W 3.36

Line 28 —

S 7 3/4 W 2.63 1/2

Line 29 —

N 3 1/2 W 1.45

Line 30 —

N 82 W 2.11

Line 31 —

N 14 3/4 W .81

Line 32 —

S 7 3/4 W 2.55

to beginning of old line 29 —

Road Miami Fl

Aug 4 - 1890

N.H. Blominger } ch on  
M.N. Clark }  
P. H. Lamb } Ax -

Start at stake 50' Mrs Ford  
and 50' Salmon Harbour

N 4 E 1732 & stone

N 72 & Salmon Harbour

Set stakes on each side of

5 - 10 - 15 - ch -

road 30' wide -

Witness Elm 24" N 31 1/2 E 64'

J. M. East  
Surveyor

1  
H

Rueh St at  
Madison and Main Bellefleur

Dec. 5<sup>th</sup> 90.

Survey of S. R. Thompson  
Tract, beginning at stone at  
N.W. Corner of said tract.

Running east in line with  
north line of John F. Richeson  
Bearing S.  $60^{\circ}$  E.

Distance 2.54 to stake N<sup>o</sup> 1

" "  $5.32$  " "  $71^{\circ}$  on corner of Pike

Thence with center of Pike

Bearing S  $38^{\circ}-10'$  W.

Distance, 9.40 to S.E. Cor

Thence on South line.

Bearing N  $66^{\circ} 45'$  W

Distance 0.14 to stake N<sup>o</sup> 1 on side of ch.

" " 3.79 " S.W. Cor.

Thence, with West line

Bearing, N  $27^{\circ}$  E

Distance 9.77.75 to N.W. Cor.

Dec. 10<sup>th</sup> 90

3.23  
3.24

### Survey of Snyder's Lots.

1<sup>st</sup> Lot adjoining Thompson's Tract. Bought of J. K. Ketcher.

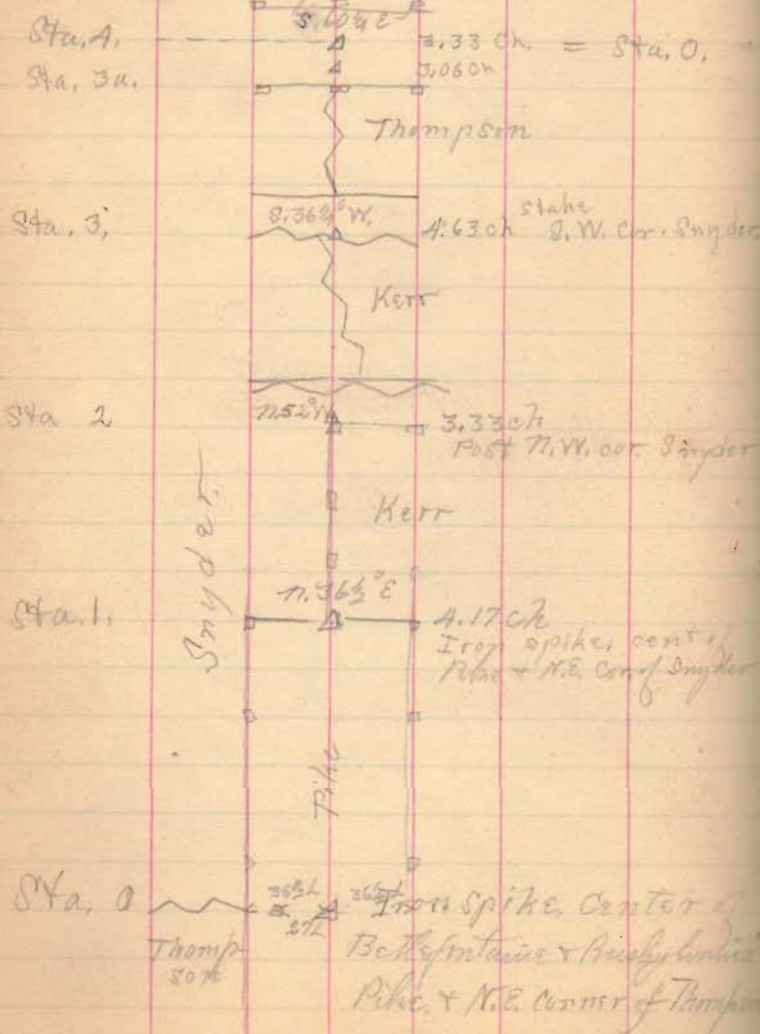

2<sup>nd</sup> Lot adjoining Richison.

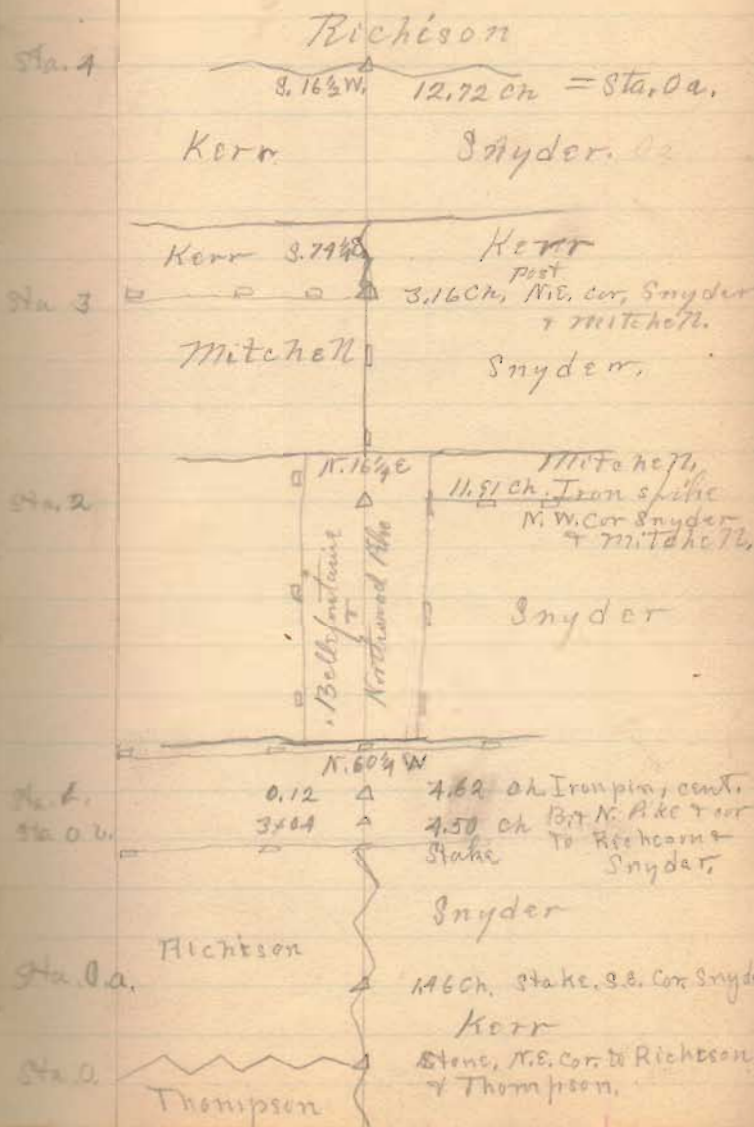

3rd Lot adjoining Mitchell North

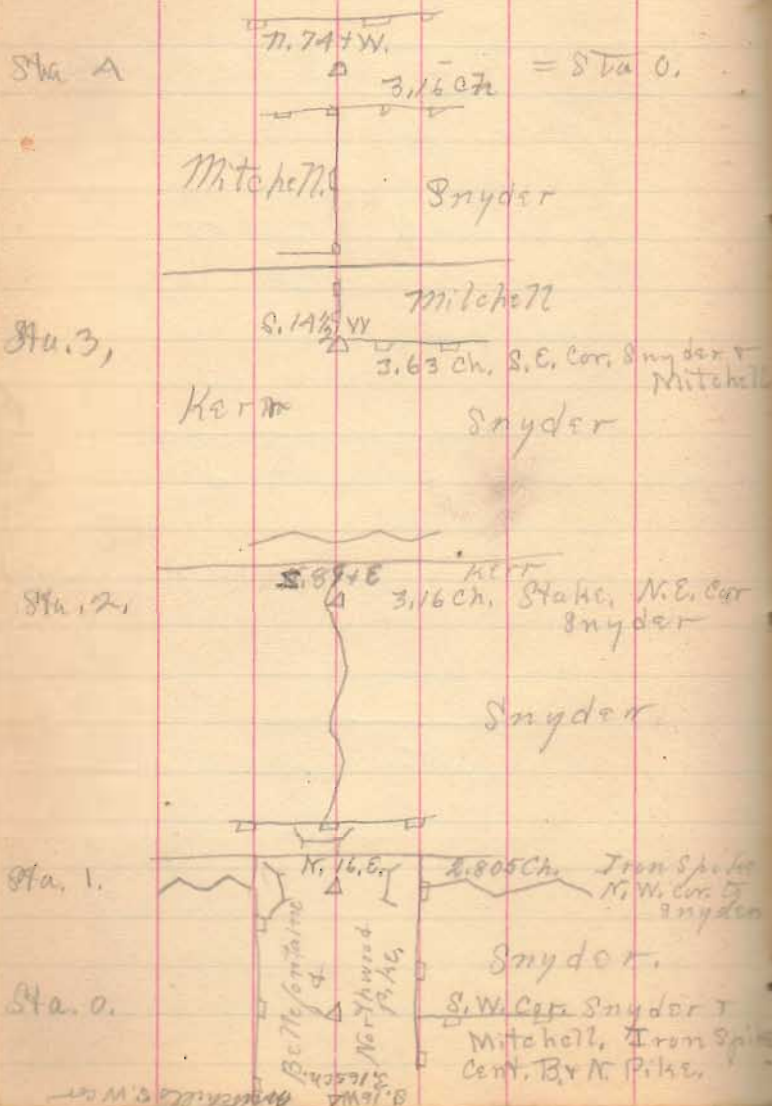



Surveyed for S.A. W<sup>c</sup> Collock

Dec. 29, 1890

Measured from center of  
Sandusky St. to fence  
south of Brick house 154'

at 208' 8" fence south line  
Williamson

Ally at 251' 6"

Feb 11<sup>th</sup> 1891

Perry & Zone line

S 56 $\frac{1}{4}$  W. 17.79 ch. to line  
& 9.34 to M. Collins S. cor.

N 35 W. 6.64 to line &  
14.71 to Co. Bell's N. cor.  
S 56 W. 14.16 to Co. B's W. "  
S 35 E. 4.23 to line

Bell's N. cor. S 56 W. 5.50 to line

S 56 $\frac{1}{4}$  W. 35.42 to J. W. Hamilton's S. cor.  
N 34 $\frac{1}{2}$  W. 18.40 with pike to Parsons S. cor.  
N 56 $\frac{1}{4}$  W. 9.77  
From beginning of last line N 31 $\frac{1}{4}$  W. 6.81 to line

N 31 $\frac{1}{4}$  W. 12.71 to Grubbs N. cor.  
S 53 $\frac{1}{2}$  W. 17.03 to line &  
11.88 to S. cor. E. A. Heath

over

N32 W. 6.17, S53 $\frac{1}{4}$  W. 8. to E N & S cor.

N42 W. 10.12 to line

N43 W. 4.22 to Hatcher's N cor.

S53 $\frac{1}{4}$  W. 4.84 to line 31 l. E. of stake

S53 $\frac{1}{4}$  W. 11.84 to A. Devore S. cor. in road

N21 $\frac{1}{4}$  W. 7.98 to line

N18 W. 3.17 to Viricks cor in road

S53 W. 4.87 " " " " line

N30 $\frac{1}{4}$  W. 15.28 to Viricks N. cor.

S54 W. 20.65 to line &

" 20.50 to S. J. Free S. cor

N31 $\frac{1}{4}$  W. 15.11 with road to line &

" 21.94 to Margu's N. cor. in road

S56 $\frac{3}{4}$  W. 31.55 to line

S53 $\frac{1}{4}$  W. 27.66 to E W & B 26. Outland S. cor. in pike

N60 $\frac{1}{2}$  W. 4.71 to J Hatcher S. cor.

N11 $\frac{3}{4}$  E. 14.98 to line

Begin at Hatcher S cor

N62 $\frac{1}{2}$  W. with pike 14.30 E line of Survey No. 3159 &

N53 $\frac{1}{4}$  W. 14.32 to line a culvert -

N53 W. 5.91 to intersection of pikes

N56 $\frac{1}{2}$  W. 17.53 to line of J. P. Th.

S 12.15 " Th. cor.

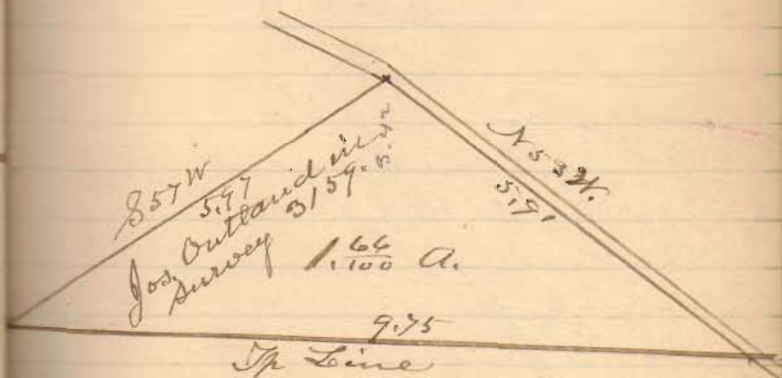

over

Sp. Line

5.68

D. Hatcher in

Nov. 3159

Game Sp.

0  
20  
30

N 53 1/4 W.

2.86

N 35 W  
10.20

# Gardners Add

Measured 975' north with  
center of R.R. from Sandusky  
St Bridge.

Then turned off at right angle  
to track 50' each side and  
set stakes.

Thence  $N 2\frac{1}{2}^{\circ} E$  315' to point  
120' from center R.R.

Measured from center C.C. & N.  
R.R. track in Sandusky N. line  
200 1/2 ft. and found old stake  
measured south 204' to point  
200' east from center R.R.  
S 3 E

March 30, 1891

Thence  $N 83\frac{1}{2}^{\circ} E$  80 ft.



Thence  $S 6\frac{1}{2}^{\circ} E$  410' to  
stake on north side of  
ditch

Thence  $S 82^{\circ} W$  160' to  
stake at end of Line A

On north line from <sup>land</sup> R. Ry line  
to Powells line S87E  
633 1/2' set stake where  
old stake stood.

On East line of Gardner  
land S41W 139 1/2'

March 31' 1891

Measured from stone center  
Dix + Brown St -

20  
44 1/2  
15  
50 1/2

Set stake with nail at 500'

" " " " 500

" " " " 850

in center of street -  
railroad wire fence at 891'

Center line High St -

N85 1/2 W

Set stake + nail at 500'

" " " " 800

" " " " 900

" " at railroad land at  
1004' 9" at 48' from their south  
corner

at 1039 center rail road.

set stake and nail at 1120

" " " " 1200

" " " " 1300

" " " " 1469

at line of Walker St.

Williams St

ran line from Powell's add.  
188 ft

Set stake and nail at 300'

" " " " 500'

" " " " at line R.R. land

at 894' 9"

Elm St - produced line  
from curb at Cal + Sandusky

Measured from iron pin Sandusky  
set stake + nail at 500'

" " " " 510

" " " " 1000

" " " " 1010

" " " " 1020

" " " " 1510

" " " " 1950

" " " " 1914

April 6, 1891

On Williams St. from iron  
pin center Dist Sh. Garden  
line 406 1/2'

at 487' 8" center Elm St -  
" 800' 4" stake & nail.  
" 895' line Railroad land

Measure back from B.R. line  
to cent Elm St. 407'

from cent Elm " to Powell  
line 81' 3"

Angle Williams & Elm St -  
Vertical -  $89^{\circ} 36'$  SW  
Magnetic Elm SW  
Williams N 86 W

From center of Williams  
North on Elm 391 1/2' to 1st  
stake at north line -  
North line at 395'  
2 d. Stake at 403' 0"

from cent Elm St to Powell  
line at north end 82'

from NE  $\angle$  along Elm to  
Cent Williams St 397 1/2'



From cut Williams to  
Cut High 506' 9"

from cut Elm on High to  
East line 86' 6"

from cut Elm to RR. land  
on High 514'

Angles Elm & High  
Vernier NWR 90° 42'  
Magnetic High N 86° W  
Elm N 41° E

from High to Gardner Ave  
on Elm 501' 1"

from Center Elm to East line  
on Gardner Ave 87' 4"  
from center Elm to RR. fence  
397' 9"

Angles Elm & Gardner Ave  
Vernier NWR 90° 8'  
Magnetic Gardner N 86° 41' W

Set 75' east of RR. fence to  
get bearing - N 11° W.

April 7, 1891

Measured on center line  
of Pratt St. from center  
Brown 181 1/2' for north side  
Alley Gardens 4th Add.  
Bearing Pratt St. S 6 1/2' W

at 328' 1" stake in center line  
Pratt St at RR. fence -

Bearing Brown St N 86 3/4' W  
Angle Pratt W 92° 5'

on Brown St at 182' from  
center Pratt set stake for  
center new st -

at 391' line of Walker St -

Measured from center new St.  
on Brown St north 328' 1" and  
from stake at RR. fence 182'  
to get line new St.

Bearing New St. N 6 1/2' E  
angle New St. - RR? 87° 55'

on New St. set stake at  
490 and 500 in center line -

center High St from center  
Brown St and New St  
498' 1 1/2"

On High St. from curb  
New St. to Walker St.  
228' 2"

On High St. from stake  
set at 1120 to curb  
of New St. 121'

Angle New St & High -  
S 81° 92' 17'

Stake set at 1120 in survey  
of High St. is 1' 4" west  
of 50' line.

Bearing of RR. north  
to stake at 348'

Bearing R.R. right of way -  
to stake 50' north

at 827 fence supposed  
to be line Walker north

+

from  $\leftarrow$  set above to old  
stake in Walker land -  
580'  $\times$  52'

Thence <sup>245' 5"</sup> 542' to stake  
in Walker St. -

With east side Walker St.  
54' at 527 1/2'  
curb High St.  
at 102' 46" curb Brown St. -

On north side Gardner  
4th Add. from Baker St.  
Cent New St - 215' 4"

at 397' 3' cent of Pratt St.  
" staking at R.R.  
fence 449' 8"

T6 R7 Sec - 31 -  $\frac{36}{5}$  - 30.0  
Stakes

# Brakeney Survey

Adam Franks } ch or -  
Himmilburger }

Line "A" on Sec line ran from stone  
S & W Ang Co,  
S  $\frac{1}{2}$  E 40.25 for  
middle line of Sec.

Line "B"  
Ran on County line  
S  $\frac{1}{2}$  E

stake at 12.79

" " 19.78

set west 20'

stake at 31.24

" " 40.22

came out 16' 10" east of stone  
25' south of sec line (Co line  
stone)

June 11, 1891

Course at stone in south line  
of Sec at 80.33

Ran from stone in sec line  
& Co line south side of sec.  
3542 to X road by church -

Found stone & stake at S & W  
to Sec.

dist on south side of  $\frac{1}{2}$  sec  
35.35

dist on pipe on east -

40.11

40.25

80.36

40.18

Set  $\angle$  stone in sec line  
east side in road -  
40.14 each way -

at NW Brackney -  
set north  $5\frac{1}{2}$  lin -

$$\begin{array}{r} 40.22 \\ \quad 5\frac{1}{2} \\ \hline 40.16\frac{1}{2} \\ \quad 2 \\ \hline 80.35 \end{array}$$

Set west  $8'5''$  for C<sub>0</sub>  
line -

Length of line between Brackney  
& Bagge - 35.33

set stone at NW Brackney

$$\begin{array}{r} 2) 35.33 \\ \quad 17 \\ \hline 2) 35.16 \\ \quad 17.58 \end{array}$$

Dist: back 4"  $\times 55\frac{1}{2}$  & 34'8"

# Flickinger Survey

Line "A"

Start at stone NW to Cordry -  
measured south on line at

center of gravel on fence at  
7.23

at 17.00 came out at  $\angle$  to  
Cordry -

thence run north on east  
line of 1/4 sec.

set west 17'

N 3/4 E

set stake in line at  
fence.

set stake at 41.00

June 12 1891

Line B. ran from stone  
N 82 to S 1/4

set north 10

N 86 1/4 W

set south 20'

at line Harris & Glick -  
set stake 10' south of line -  
and set stake at 41.00 on -

set north 18'

set north 22'

set staff in this line off -  
Line Spillman & Flickinger

set stake at 61.00

set north 10'

north

10

18

22

10

60

30

40

13

23

south

20

Came out 14' 10" north  
at 81.84 at stone N.E. of 1/4 sec

Total southing 25'

2) 81.84

20) 40.92

20.46

40.92

61.38

set south at N.E. of Filich  
14' 4 1/2"

Since C.

34 1/2

Came out at stone in X  
roads at 41.05

ran Middle line of sec. on  
picks

from E line at witness <  
to stone at west line

N 86 1/2 W came out 20' south  
at stone

from west end at stone  
stakes at 20'

line Harris & F. Hildinger

Conroy line at 20.74

east Sec line at 81.86



at line Flickengren & Spillman  
set north  $2\frac{1}{2}'$  and east  
 $20.37 = \frac{1}{2}$  of  $40.74$

East side of  $\frac{1}{2}$  sec.  $40.76$   
West " " " "  $41.05$   
2) 81.81  
 $40.90\frac{1}{2}$   
22  
 $41.12\frac{1}{2}$

Wit: Flickengren SWR No. 24"  
N39E 32 $\frac{1}{2}$  lbs -  
22 lbs north of center of  
gravel in pit.

Flickengren east line  $40.90\frac{1}{2}$

Flickengren north line  $20.46$   
" south "  $20.37$   
" west  $40.90\frac{1}{2}$

Wit: Flickengren NW 2 -  
N. D. 36" S  $1\frac{1}{4}$  lbs 48' 9"  
Thick 4" S  $3\frac{1}{2}$  lbs 11' 8"

Wit: Flickengren SW 2  
Thick 6" N 21 lbs 31 lbs.

4492-4479 - Monroe

# Hanger & Hade Survey

Line "A" Start at stake in east side of Pick. Pike - set south 10' N 73 1/2° E 30.30

Came out 29' south  
total southing 19'

Line "B" with line Frank Hade N 1 3/4° E 650 set stake

Line "C" N 83° E set stake at 35 the set stake at 3.50

perhaps

April 27, 1891

Line "D" 575 ft at 4.26  
ran 6' north of < stone  
- - - - -

Correct from this

Line "A" N 70° E from < stone  
8.23

Line "B." N 15 1/4° E  
at 16.71 stone <

Sec 24 - Harmony T3  
D. J. Harris Survey

Line A

Start at stone in road, S 86° to  
Hart Tyler N 86 1/4 W (set to right 4')  
at 20.27 1/2 set stake for line  
Hart Tyler & Doc Harris  
at 40.76 1/2

distance called for in deeds 40.40  
overplus .36 1/2 - gave Hart Tyler 18 1/2  
Harris 18 -

Gave D. J. Harris 6.30 1/2

" G. H. Harris 14.00  
20.30 1/2

" Hart Tyler 20.46  
40.76 1/2

came out 5' 5" to north  
Total northing 1' 5"  
set south at line Hart Tyler &  
Harris 4' 9"  
set south at line Doc & D. J.  
5' 2"

214

Oct 25 - 1892

40.90 1/2  
7.01

50.89 1/2

D. J. Harris west line  
by Flickinger Survey S 41° 33.59 1/2

Line "B" N. line Hart Tyler and Harris  
start at stone in road N 86° to Sec 24  
S 85 1/2° W set south 4'  
set stake at 20.25  
set south 20'  
came out 8 1/2' south - Total northing  
7 1/2'  
at 40.92  
set south from stake at <sup>20.46</sup> ~~20.25~~ - set <sup>20</sup> 2'  
= 7' 9"

# Harris Survey

Line C - on line between  
Harris & Hartley line  
instrument in between stakes  
set to day for this line in the  
north and south lines.

S 4 1/2 W at <sup>13.61</sup> 33.50 set stake for  
← 9.71, 7 Dist. Harris

at 33.82 stake at south end

13.61

20.21 Doc Harris Dist on east

Dist to Doc Harris N 6 E: Hike 5"  
N 3 1/2 W - 44 lbs.

Line D: Doc Harris North line  
commence at stake set above

N 8 5/2 W at 14.12 1/2 set stake  
for dist - came out 13' 4" too far  
north.

Line E. Measured north on Doc  
Harris West line from stake set for  
his S. N. E. 20.16 (allowing 16 lbs for  
overplus) making this dist join  
dist on North line ("D") and  
set stake for his N. W. E. ←  
Bearing of this line ( )  
S 4 1/2 W

over

Cloudy Land

2  
5

$$\begin{array}{r} 14.00 \\ 14.12\frac{1}{2} \\ \hline 14.06\frac{1}{4} \end{array}$$

$$\begin{array}{r} 20.21 \\ 20.16 \\ \hline 20.18\frac{1}{2} \\ 1406\frac{1}{2} \\ \hline 12108 \\ 80720 \\ 2018504 \\ 703 \\ \hline 2838515 \end{array}$$

Survey for John Good

April 14, 1891

Line A. with <sup>north side</sup> Corsett St - from  
East side of Corsett St -  
to east side of ditch -  
131' 586' E

Line "B" east side Corsett  
St - N 5 1/4 E  
135'

to main brick shop - at point  
where brick shed joins  
Main building  
263' 4"

to old board fence  
486'  
to cent RR.

Line on RR. 248' 3"  
S 55' E

on east line north lot -  
N 19 E 124'

on south line north lot -  
S 80 1/4 E 189'

East line south lot  
135'

on north line of south lot  
set south 25' to see through  
S 85 E.

East line middle lot  
248 1/2  
130  

---

113 1/2

Surveyed for J.E. West

John H. Stewart Land.  
Measured from stone SWR  
to Center of  $M^c$  6.506  
to former post in Walker  
St -  $586\frac{1}{4}$  E

Measured from stone above  
 $53\frac{1}{2}$  W producing the  
west line of Center of  $M^c$  E  
11.74 to former line of  
Howmestine set stake -

Line C. With Howmestine  
fence -  $585\frac{1}{2}$  E 5.34  
to east side of Walker St.

for P.R. Lands  
Apr. 10, 1891

With east line Walker St -  
 $N4\frac{1}{4}$  E 9.75% to stake

$N83\frac{1}{2}$  W soft - 45 lbs  
to line of fence

With fence  $N4\frac{1}{4}$  E  
200% to  $\angle$  post - begin

Apr 10 1891

J. Gardner Land -

Measured from old stake  
N of Stake - 24' 45" -  
on line west 6.36 ch -  
set up pole -  
found old stake -

Measured on Gardner  
north line from stake  
in R.R. line 200' east  
of Main track -  
3.26 ch S 87 E to  
old stake -

Thence S 4 1/2° W

set stake on hill -

" " north side of  
branch 30' east of stake  
at end of 160' line  
at 8.99 ch. of this line.

at 24.45 stake in east  
R.R. fence - This line produced  
would strike the east side of Colton  
Stake stake at 1/3 its height -

With R.R. fence 1045 -  
to line of former purchase

Old stake set by self  
from fence 8'



John Foss Celler

Window Sill	2.00			
Ins	3.37	<u>23.37</u>		
plug by post	6.06	17.29	13.00	4.29
" middle	8.57	14.80	12.25	2.55
ground at outlet.	10.85	12.52	11.50	1.00

Drain April - 10, 1891

Cellar floor below window  
sill inside 5.80 - 1

20.00
<u>5.80</u>
14.20
<u>1.00</u>
13.20
11.50