

TABLE FOR REDUCING PERCHES TO FEET AND INCHES.

| PERCH | FEET. | PERCH. | FEET. | PERCH. | FEET. | PERCH. | FEET. |
|-------|----------|--------|------------|--------|------------|--------|-------------|
| 1 | 16.6 in. | 21 | 3.46.6 in. | 41 | 6.76.6 in. | 61 | 10.06.6 in. |
| 2 | 33.0 | 22 | 3.63.0 | 42 | 6.93.0 | 62 | 10.23.0 |
| 3 | 49.6 | 23 | 3.79.6 | 43 | 7.09.6 | 63 | 10.39.6 |
| 4 | 66.0 | 24 | 3.96.0 | 44 | 7.26.0 | 64 | 10.56.0 |
| 5 | 82.6 | 25 | 4.12.6 | 45 | 7.42.6 | 65 | 10.72.6 |
| 6 | 99.0 | 26 | 4.29.0 | 46 | 7.59.0 | 66 | 10.89.0 |
| 7 | 1.15.6 | 27 | 4.45.6 | 47 | 7.75.6 | 67 | 11.05.6 |
| 8 | 1.32.0 | 28 | 4.62.0 | 48 | 7.92.0 | 68 | 11.22.0 |
| 9 | 1.48.6 | 29 | 4.78.6 | 49 | 8.08.6 | 69 | 11.38.6 |
| 10 | 1.65.0 | 30 | 4.95.0 | 50 | 8.25.0 | 70 | 11.55.0 |
| 11 | 1.81.6 | 31 | 5.11.6 | 51 | 8.41.6 | 71 | 11.71.6 |
| 12 | 1.98.0 | 32 | 5.28.0 | 52 | 8.58.0 | 72 | 11.88.0 |
| 13 | 2.14.6 | 33 | 5.44.6 | 53 | 8.74.6 | 73 | 12.04.6 |
| 14 | 2.31.0 | 34 | 5.61.0 | 54 | 8.91.0 | 74 | 12.21.0 |
| 15 | 2.47.6 | 35 | 5.77.6 | 55 | 9.07.6 | 75 | 12.37.6 |
| 16 | 2.64.0 | 36 | 5.94.0 | 56 | 9.24.0 | 76 | 12.54.0 |
| 17 | 2.80.6 | 37 | 6.10.6 | 57 | 9.40.6 | 77 | 12.70.6 |
| 18 | 2.97.0 | 38 | 6.27.0 | 58 | 9.57.0 | 78 | 12.87.0 |
| 19 | 3.13.6 | 39 | 6.43.6 | 59 | 9.73.6 | 79 | 13.03.6 |
| 20 | 3.30.0 | 40 | 6.60.0 | 60 | 9.90.0 | 80 | 13.20.0 |

B. K. ELLIOTT COMPANY, PITTSBURG, PA.
DRAWING MATERIALS AND SURVEYING INSTRUMENTS

782.0 to East
0.10 only

INDEX

| | Page |
|---|------|
| | 1 |
| | 2 |
| | 3 |
| | 4 |
| M ^e Laughlin Survey S. Detroit st. | 5 |
| " " " " " | 6 |
| Lynn Survey Eastern Ave. | 7 |
| " " " " | 8 |
| Sellers Survey Lakeview | 9 |
| Koons Survey Harrison Trwp. | 10 |
| Bridge near Brownlie State Root 27 | 11 |
| Humphries Survey E. Liberty | 12 |
| W. Lake St. Lakeview Survey | 13 |
| " " " " | 14 |
| " " " " | 15 |
| " " " " | 16 |
| " " " " | 17 |
| " " " " | 18 |
| " " " " | 19 |
| " " " " | 20 |
| " " " " | 21 |
| " " " " | 22 |
| " " " " | 23 |
| Humphries Survey E. Liberty | 24 |

INDEX

| | Page |
|--|------|
| Yoder Survey W. Liberty | 25 |
| " " " " | 26 |
| Iriek Survey Liberty Survey | 27 |
| " " " " | 28 |
| " " " " | 29 |
| Ferry Survey Lot. 13 De Graff | 30 |
| " " " " | 31 |
| Dr. Hamer Survey Bellefontaine | 32 |
| " " " " | 33 |
| " " " " | 34 |
| Bassett Survey Lot 435 N. Main St. | 35 |
| " " " " " " | 36 |
| Middleburg School Survey | 37 |
| Sidewalks Lakeview Oak & Lake | 38 |
| " " " " | 39 |
| Rhodes Survey Lakeview | 40 |
| " " " " | 41 |
| " " " " | 42 |
| Cushman - Stewart Survey | 43 |
| " " " " | 44 |
| Hamberger Survey Island View. | 45 |
| Bickham Survey Richland Twp. V.M.S. 9947 | 46 |
| " " " " " " | 47 |
| " " " " " " | 48 |
| Wuenschel Survey Lakeview | 49 |

INDEX

| | Page |
|---------------------------------|------|
| Venable Survey Hayes St. | 50 |
| " " " " | 51 |
| " " " " | 52 |
| | 53 |
| Ritter Tile | 54 |
| Kiser Survey W. Liberty | 55 |
| Kitchen Line Survey V.M.S. 3327 | 56 |
| " " " " " | 57 |
| " " " " " | 58 |
| " " " " " | 59 |
| " " " " " | 60 |

May - 16 - 1927
 Cold - Cloudy
 Wright,
 Smucker,

M^e Laughlin Survey
 S. Detroit Lot. 1616

From Plat Books Original
 Lot. 1615 = 55' wide
 1616 = 55' "
 1617 = 55' "
 1618 = 54' "

A. Monument with cover
 B " " "

Distances on page 5 from
 Plat book and Deeds.

See Drawer R

C30
 INDEXED ON MAP

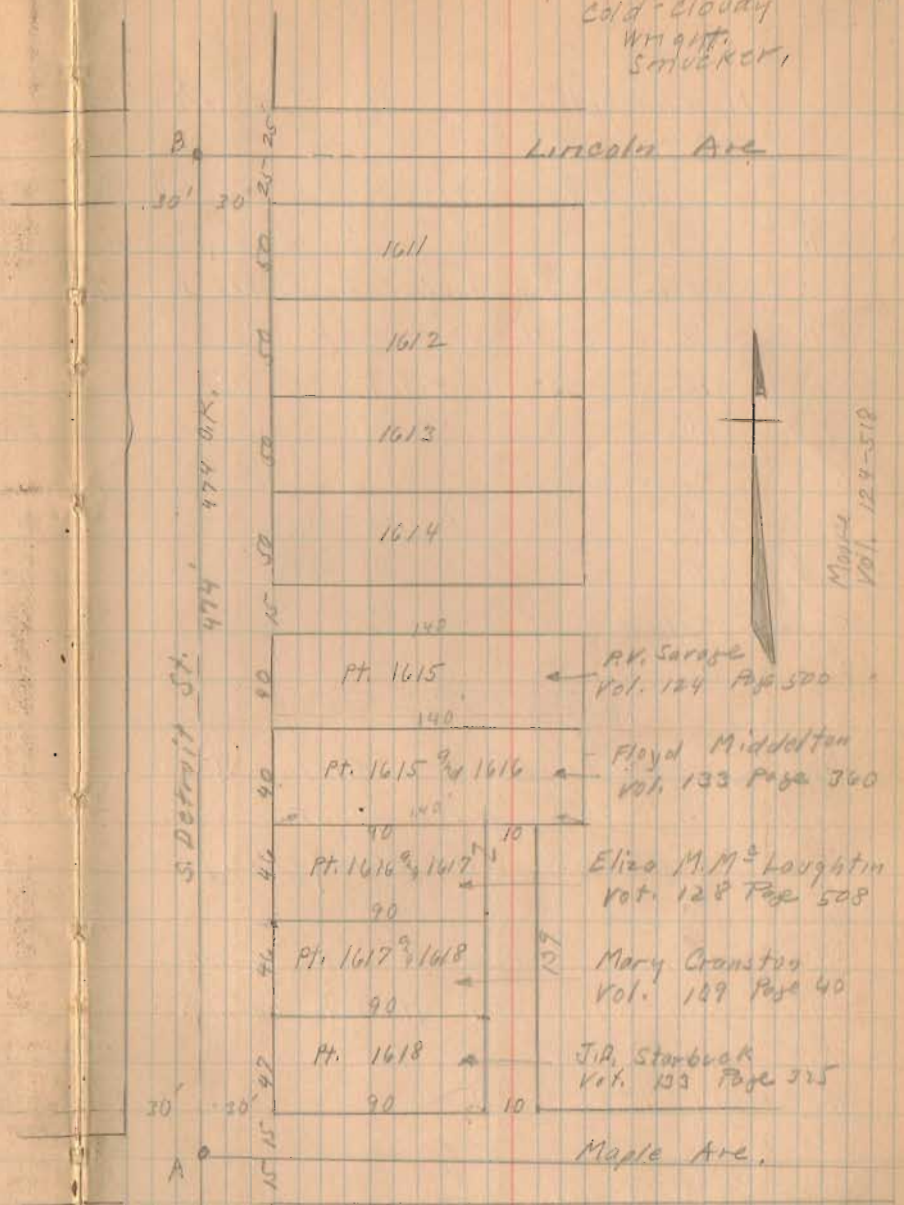

See Book 418 Page 27
 Massmer Survey.

5-16-27

C

M^{rs} Loughlin Survey (Continued from Page 5)

- A. Monument with cork
 B " " " & Lincoln Ave
 C Spike & of Maple Book 418 Page 27
 D " " " " " " "
 E Stake placed at lot corner
 F " " " "
 G " " " "
 H Iron " At lot Corner
 I " " " " "
 J Stake " " " "
 K " " " " "

Measured as shown. Stake J
 O.K with old corner post.
 Line J.G. O.K. with old fence.

- L Iron placed at lot corner
 M Small clothes post at lot corner
 N Stake Placed at lot corner
 O. Old Iron Found " " "

(See Book D Page 66)

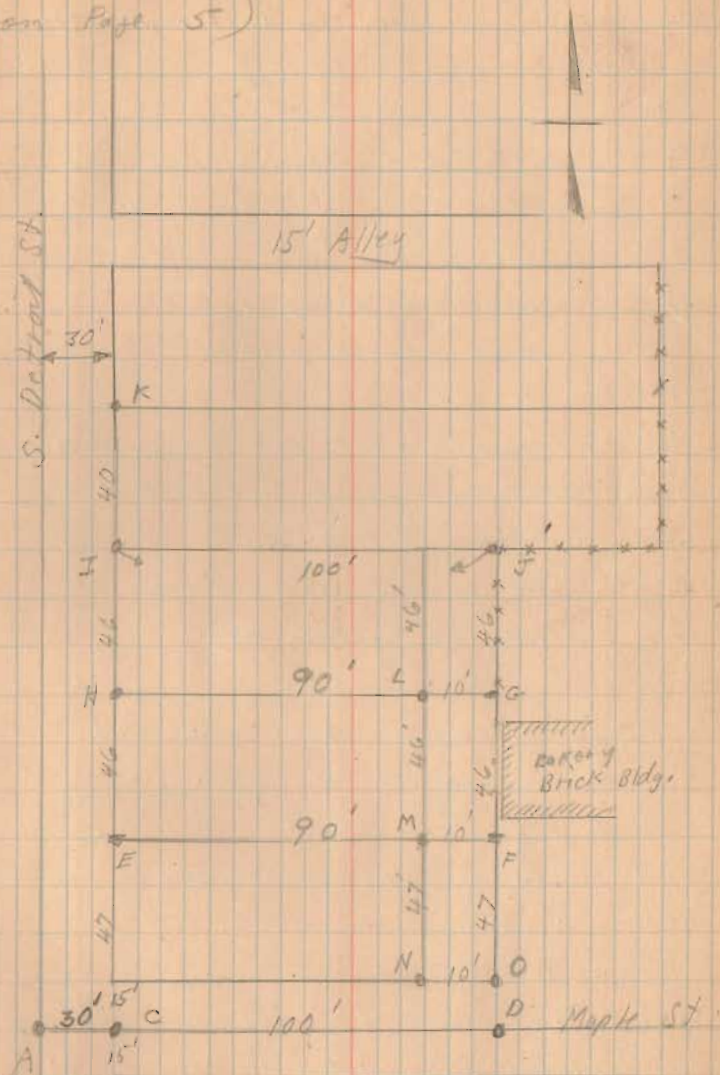

Lynn Surrey Eastern Ave

- A - Iron Found See Book 418 Page 18 for Reference
- B " " " " 418 " 18 " "
- C Marble Stone 8" x 3 1/2" Found Stone E of Alley
- D Marble Stone 8" x 3 1/2" Found

On this page lots given as on Plat book
Note that stone D is 2' from lot line
distance from C to D o.k. with Plat book,
West side of lot 1499 Apparently
o.k. with old fence posts on 16 1/2' Alley.

Distance to E of St. o.k.

There was a fence on lot 1501 on
line with D. This fence should be
East 2'.

See next Page for lots as stated,
Note 16 1/2' Alley between Lots 1497 & 1498
was abandoned.

June 1-1927

Clear
Wright
Smother
Linton
Wickersham

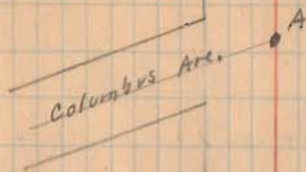

(631)
INDEXED ON MAP
Plats in Drawer H



(over)

Lynn Survey

| | | | | |
|---|------|--------------------|---|---|
| A | Iron | (see Page 7) | | |
| B | Iron | (see Page 7) | | |
| C | | (see Page 7) | | |
| D | | (stake see Page 7) | | |
| F | Iron | Placed by Wright | | |
| G | Hut | " | " | " |
| H | Iron | " | " | " |
| J | Hut | " | " | " |
| K | " | " | " | " |
| L | " | " | " | " |
| M | " | " | " | " |
| N | " | " | " | " |
| O | " | " | " | " |
| P | " | " | " | " |
| Q | " | " | " | " |
| R | " | " | " | " |
| S | " | " | " | " |
| T | " | " | " | " |
| U | " | " | " | " |
| V | " | " | " | " |
| W | Iron | " | " | " |
| X | " | " | " | " |
| Y | Hut | " | " | " |

6-1-29

8

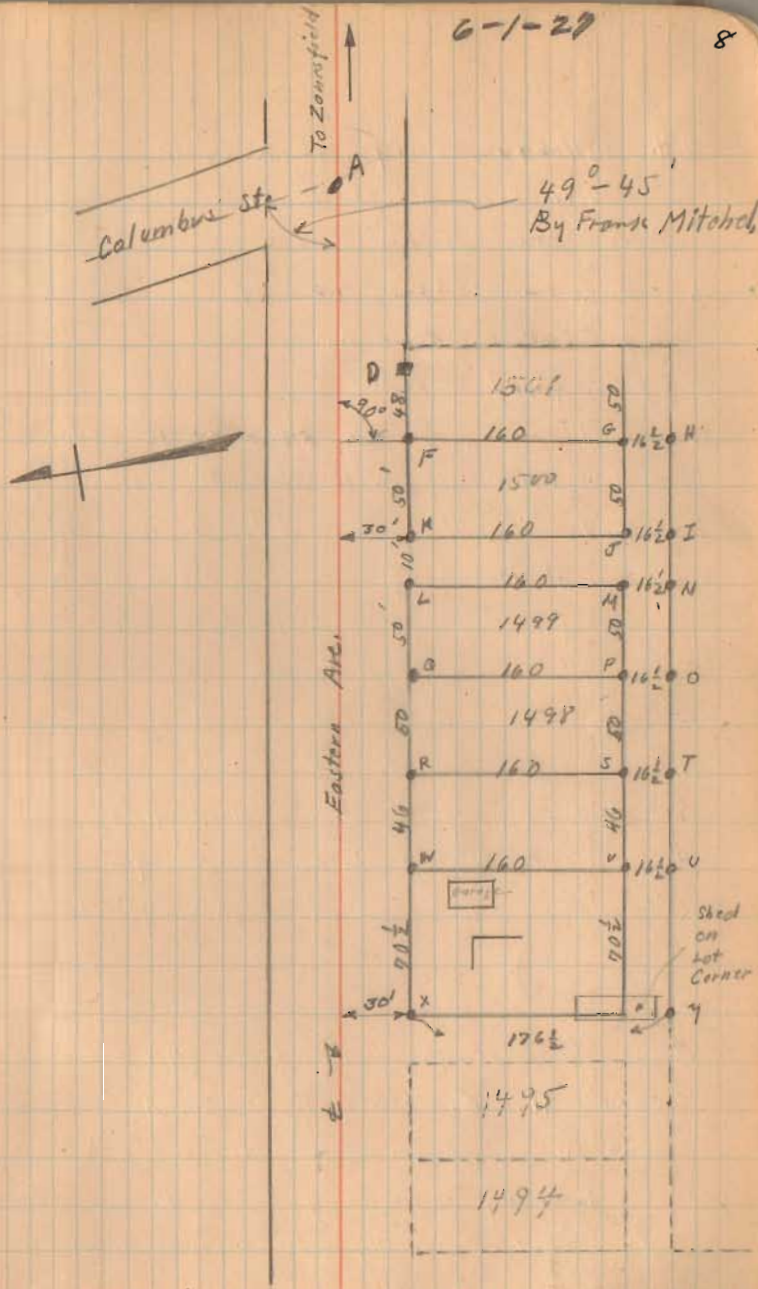

O.H. Sellers Survey Lakeview
S.W. cor. Main & Lake.

INDEXED ON MAP

- A Stake found Fence AG has Iron Post in concrete near A.
- B Iron found
- C Small Iron placed in sidewalk 17" south of end of New (Narrow) walk.
- D Nail in walk. This nail 4" west and 2" North of cracks in walk where four squares of walk join.
- E 1" Iron Pipe Placed.
- F 1" Iron Pipe Placed
- H Stake Placed.
- O Iron Found Iron B Book 412 Page 42
- P Point $\frac{1}{2}$ of Lake & Main from the south.
- R Point $\frac{1}{2}$ of Lake & Main from the north.

Measured East from old fence MN 50' and set H. $\frac{1}{2}$ E. Set F. as shown.

Set D as shown from Street $\frac{1}{2}$'s

Set C by measuring from D.

Note that originally Lake St. (West) was a 40' St. The Cargill deed calls for 110' This will be same as 105' from edge of 50' St.

JUNE - 4 - 1927
COOL
Wright
E. Smucker

Downing Survey
see Book 412
Page 52

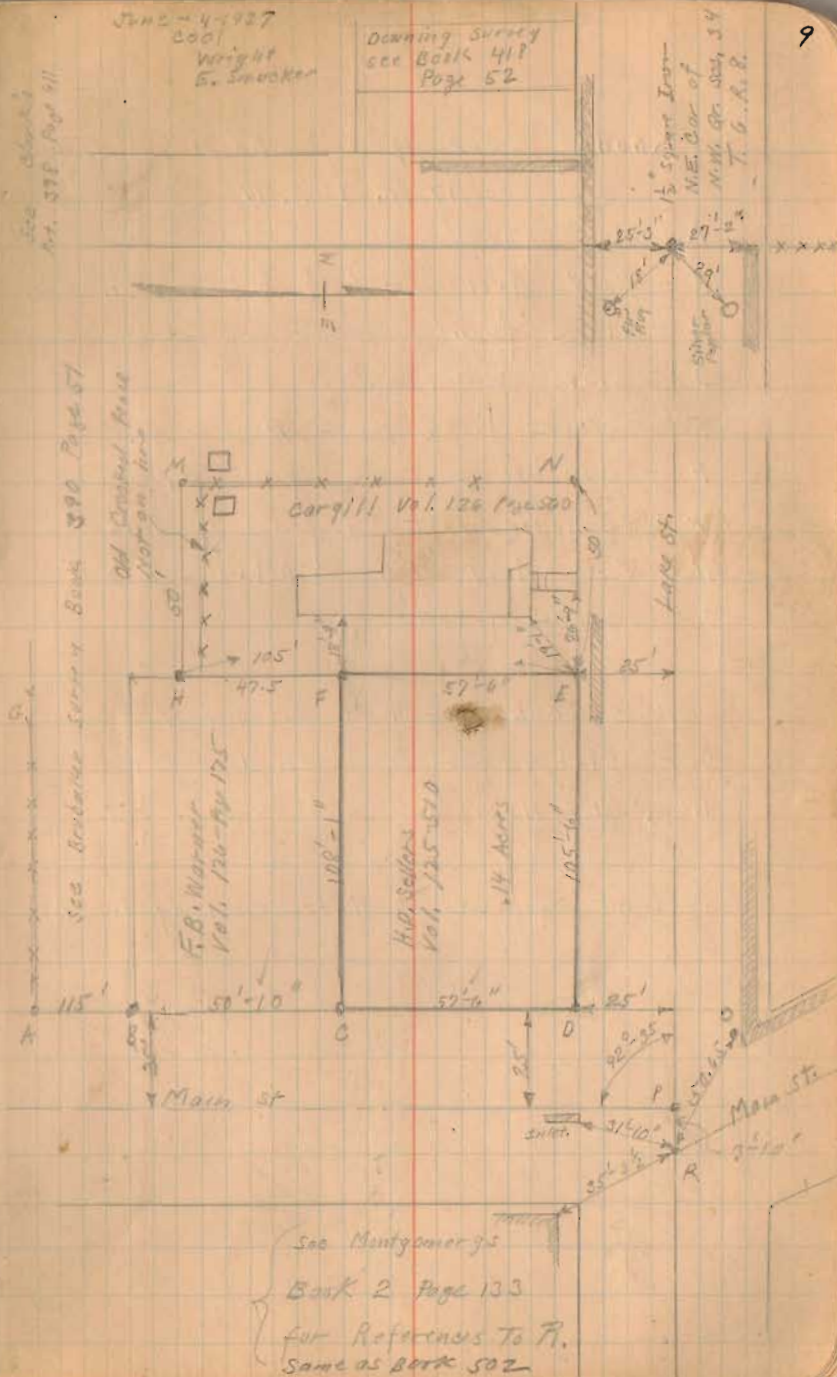

See Montgomery

Book 2 Page 133

for References To P.
Same as Book 502

Koons Survey Harrison Twp

Sec. 17 T. 3 R. 14

- A - Stone found
- B - Ford Axel placed $\frac{1}{2}$ between A & C.
- C - stone found
- D - Stake placed
- E Stone 25' from F
- F - Concrete post
- G - Concrete post (No fence to this post)
- H. Ford Axel Placed $\frac{1}{2}$ Between E & I
- I Stone found.

Set stakes for line on line AE
 Set stakes for line on line EI at
 500', 1100', 1500', and 2000' from E

Present fence a little east of line BH.

633
633

INDEXED ON MAP

May - 25 - 1927

June 1 - 1927

10

Wright
Montgomery.

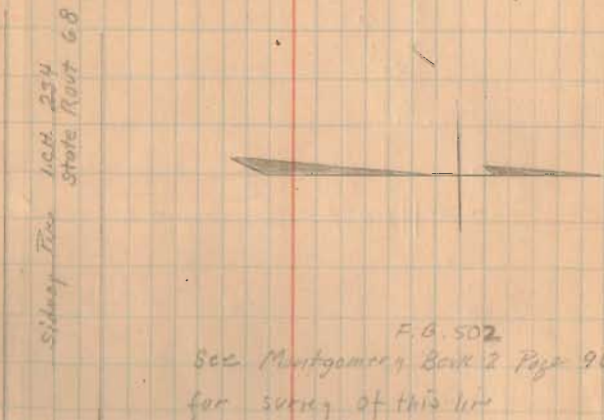

Sec. 16

Sec. 17

82.31 Acres

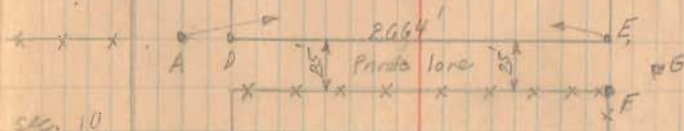

Sec. 10

See Book C Page 96
for survey of sec. 10

Bridge near Brownlie
State Rte #69

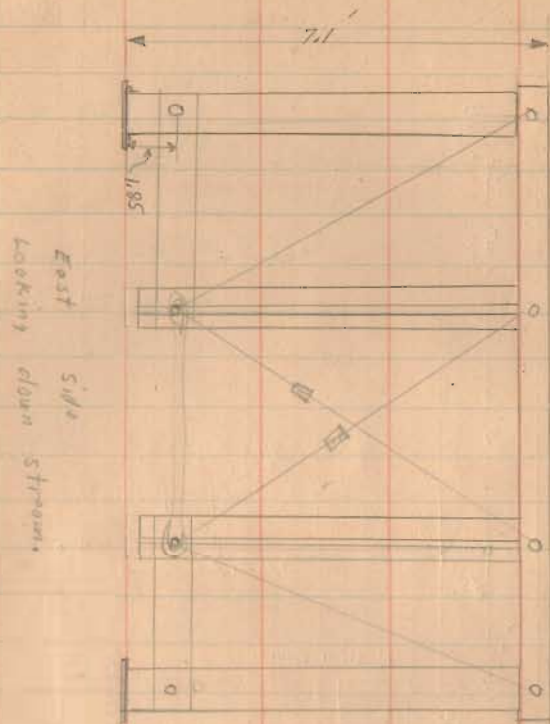

Steel Truss Wood Floor

2c - 20°-40' 10688
(36'-10" Between Abts)

Notice to Bidder Co. 9-1-27 3'-8" off

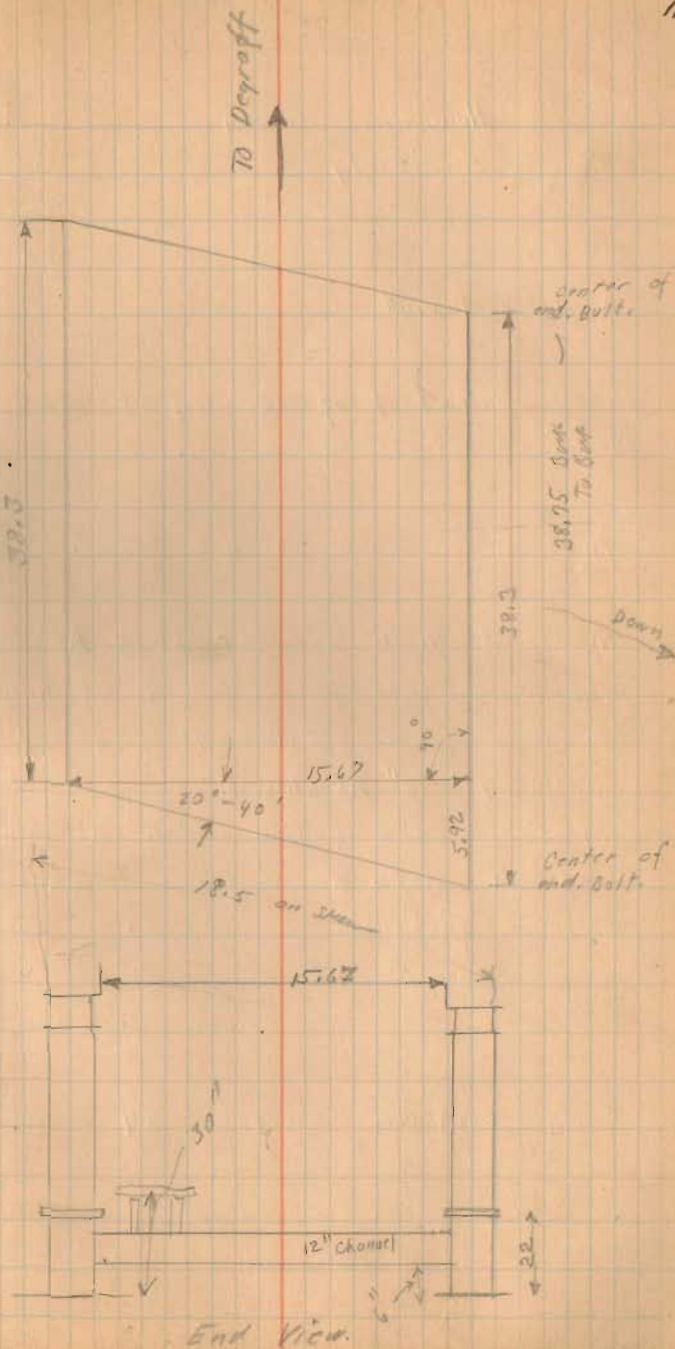

22'  4113.8

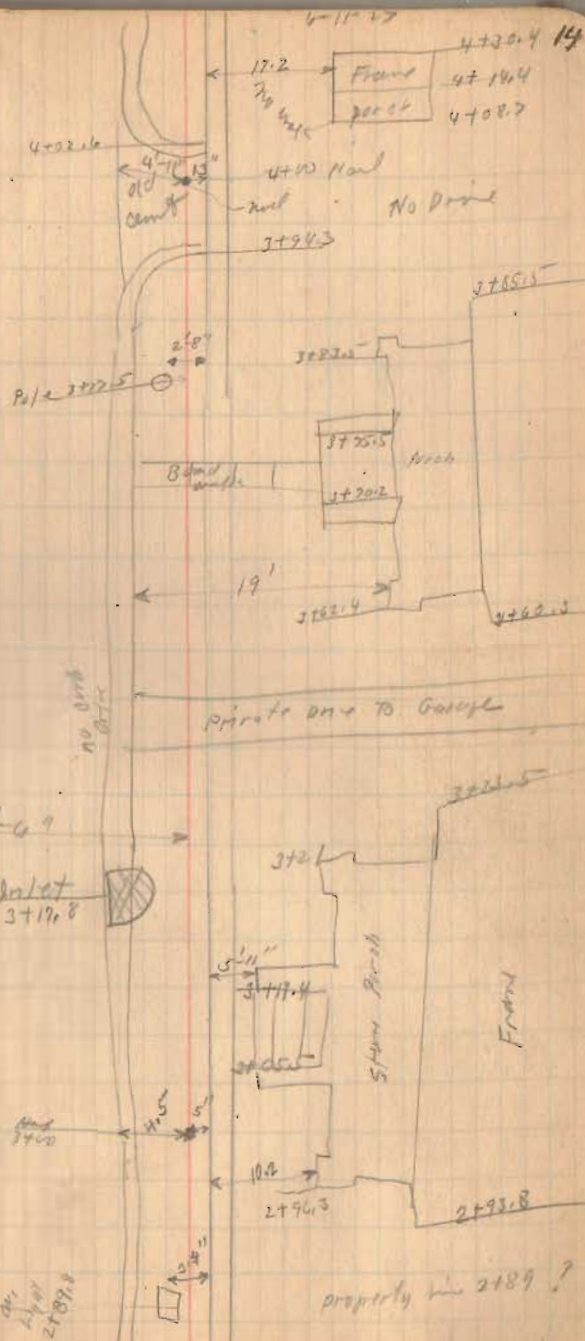

2100

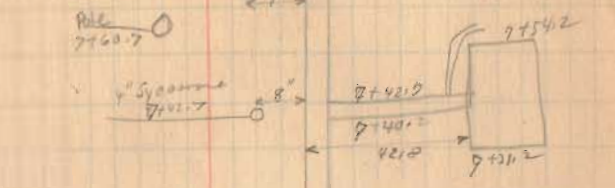
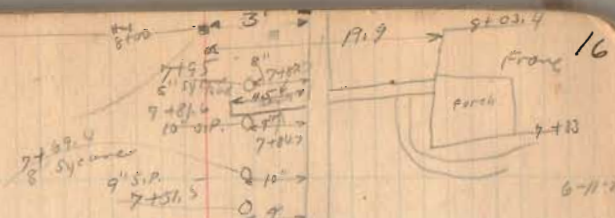

6+37
6+32 Count 70 S.P. and

6+14 to Drive
to school

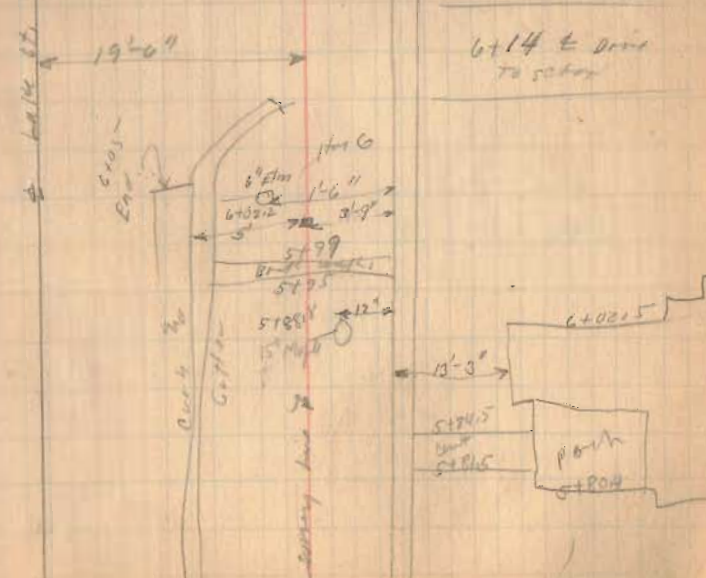

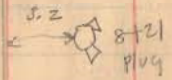
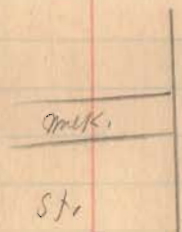

West ↑

Stakes set 19'-6"
from E of water st
as shown

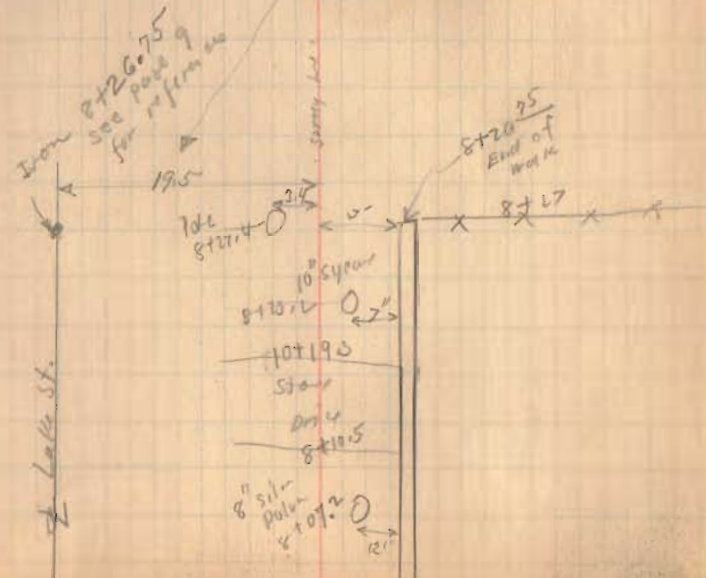

| | Lake St. | Lakeview | | |
|-----------------|--------------|----------|-------------|-------------------|
| | ts. | ts. | -s. | Elev. |
| B.M. | 0.00 | 1000.71 | 4.46 | 1000.71 996.25 |
| | 5.10 | 1001.35 | | 996.25 |
| | | | 6.34 | 995.01 |
| T.P. | 5.50 | 999.22 | <u>7.63</u> | 993.72 |
| B.M. (NOT T.P.) | | | 2.20 | 997.02 |
| | | | 4.38 | 994.74 |
| | | | 5.15 | 994.07 |
| | | | 5.05 | 941.7 |
| 0.50 | Northy walk. | | 4.65 | 94.57 |
| | Center St. | | 4.64 | 94.58 |
| | South walk. | | 4.95 | 94.27 |
| 1.00 | North walk | | 5.25 | 93.97 |
| | Top curb | | 5.53 | 93.69 |
| | & St. | | 5.24 | 93.98 |
| | South walk. | | 5.00 | 94.22 |
| 1.50 | North walk | | 5.68 | 93.54 |
| | curb | | 5.24 | 93.48 |
| | South wall | | 5.40 | 93.82 |
| | curb | | 5.47 | 93.75 |
| T.P. | 4.80 | 998.24 | <u>5.78</u> | 993.44 |

93.75

June 11-1927

W. Wright

E. Smock

19

B.M. Cross on North end of waste pipe near bulkhead
 H.O. at waste pipe water still gates down - No overflow.
 H.O. Indian Lake at Lakewood 6-11-27 3:00 PM.

See Book 440 Page 6

♀, 110 ft. Top S. Rail N.C. & E. R.R.

B.M. Top side of Hydrant N.E. Cor. Lake & Main

Center of Sts. Concrete

On Walk. Air Stone Cor. S.W. Cor.

Top of inlet S.W. Cor.

Lake St.

| | ts. | H. L. | -s. | Elev. | Grade |
|------|--------|----------------|------|-------|--------------|
| 2+00 | North | 998.24 walk | 5.00 | 93.24 | 93.70 |
| | | Top curb | 5.11 | 93.13 | |
| | E. St. | | 4.38 | 93.86 | |
| | South | walk | 4.48 | 93.76 | |
| | | curb | 4.65 | 93.59 | |
| | | | 4.13 | 94.11 | |
| 2+50 | N | walk | 4.88 | 93.36 | 93.65 |
| | | curb | 5.41 | 92.83 | |
| | E. St. | | 4.86 | 93.38 | |
| | S. | walk | 4.60 | 93.64 | |
| | | curb | 5.16 | 93.08 | |
| 3+00 | N. | walk | 5.16 | 93.08 | <u>93.60</u> |
| | | curb | 5.46 | 92.78 | |
| | | | 5.38 | 92.86 | |
| | E. St. | | 4.83 | 93.41 | |
| | S. | walk | 4.59 | 93.09 | |
| | | curb | 5.22 | 92.97 | |
| | | | 5.30 | 92.94 | |
| 3+50 | N. | walk | 4.95 | 93.29 | 93.65 |
| | | curb | 5.54 | 92.70 | |
| | E. St. | | | | |
| | S. | | 4.35 | 93.89 | |
| | | walk | 4.70 | 93.54 | |
| | | curb | 5.32 | 92.91 | |

Flour Van Horn Garage

Top Inlet Ni Side 3+17.8

Top of inlet 3+18 ?

3162 Max
Yard

Stupa said to be high water

6-11-27

21

Lake St.

| T.S. | H. I. | -S. | Elev. | Grid | |
|------------------|---------|------|-------|-------|-------|
| | 998.24 | | | | |
| 4+00 | North | walk | 4.93 | 93.31 | 93.00 |
| | | curb | 5.33 | 92.91 | |
| | | Yard | 4.83 | 93.41 | |
| | E. St. | | 4.82 | 93.42 | |
| | South | walk | 4.50 | 93.74 | |
| | | curb | 4.83 | 93.41 | |
| B.M. (Noy. T.P.) | | | 2.00 | 96.18 | |
| 4+50 | North | walk | 4.84 | 93.40 | 93.75 |
| | | curb | 5.30 | 92.94 | |
| | | Yard | 3.50 | 94.74 | |
| | E. St. | | 4.70 | 93.54 | |
| | South | walk | 4.33 | 93.91 | |
| | | curb | 4.95 | 93.29 | |
| 5+00 | North | walk | 4.62 | 93.62 | 93.90 |
| | | curb | 5.20 | 93.04 | |
| | | Yard | 3.00 | 95.24 | |
| | E. St. | | 4.52 | 93.72 | |
| | South | | 4.52 | 93.72 | |
| 5+50 | North | walk | 4.50 | 93.74 | 93.85 |
| | | curb | 5.12 | 93.12 | |
| | | Yard | 4.00 | 94.24 | |
| | St. St. | | 4.43 | 93.81 | |
| | South | walk | 4.48 | 93.76 | |
| | | curb | 4.99 | 93.47 | |

B.M. Top of Fire Plug South Side 4+

E. St. South

Lake St.

| | TS, | H.L. | S. | Elev | Grnd |
|------|--------|--------|------|--------|--------------|
| | | 998.24 | | | |
| 6+00 | North | walk | 4.48 | 93.76 | 93.90 |
| | | curb | 4.85 | 93.39 | |
| | | Yard | 3.85 | 94.39 | |
| | E. St. | | 4.45 | 93.79 | |
| | South | walk | 4.35 | 93.89 | |
| T.P. | 588 | 999.61 | 4.51 | 993.93 | |
| 6+50 | North | walk | 5.65 | 93.96 | 93.55 |
| | | Yard | | | |
| | E. St. | | 5.88 | 93.73 | |
| | South | walk | 5.71 | 93.90 | |
| 7+00 | North | walk | 5.53 | 94.08 | <u>94.00</u> |
| | | Yard | 4.55 | 95.00 | |
| | E. St. | | 5.52 | 94.09 | |
| | South | walk | 5.46 | 94.15 | |
| 7+50 | North | walk | 5.31 | 94.30 | |
| | | Yard | 4.00 | 95.61 | |
| | E. St. | | 5.20 | 94.41 | |
| | South | walk | 5.13 | 94.48 | |
| 8+00 | North | walk | 5.15 | 94.46 | |
| | | Yard | 3.60 | 96.01 | |
| | E. St. | | 4.92 | 94.69 | |
| | South | walk | 5.00 | 94.61 | |

Lake St.

| | T.S. | H.I. | -S. | Elev | Grade |
|------|-------|--------|------|-------|-------|
| | | 999.61 | | | |
| 8+00 | North | | 5.12 | 94.49 | |
| | E St. | | 4.88 | 94.73 | |
| | | | 4.80 | 94.81 | |
| | | | 4.60 | 95.01 | |
| | | | 4.30 | 95.31 | |
| | | | 4.05 | 95.56 | |
| | | | 3.92 | 95.69 | |

B.M.

2.00 997.61

check levels

| | | | | |
|------|------|--------|------|--------|
| B.M. | 0.42 | 998.04 | | 997.61 |
| T.P. | 5.80 | 998.93 | 4.91 | 993.13 |
| B.M. | | | 1.88 | 997.05 |
| | | | | 997.02 |

8+50

9+00

9+50

10+00

95.50

end of walk 8+37

at Iron Section

| | | | |
|-------------|---------|-------|----------|
| South Walk: | Downing | E. W. | 8+51.65 |
| " | " | W | 9+01.75 |
| " | " | 50' W | 9+51.75 |
| " | " | 50' W | 10+01.75 |
| " | " | 50' W | 10+51.75 |

B.M. Top of Hydrant Near 8+20.
on South Side of St.B.M. Top of Hydrant N.E. Cor. Lake St. Man
See Plat 19

(See Book 493)

Humphries's Survey E. Liberty.

Continued from Page 12

Humphries Vol. 127 Page 415

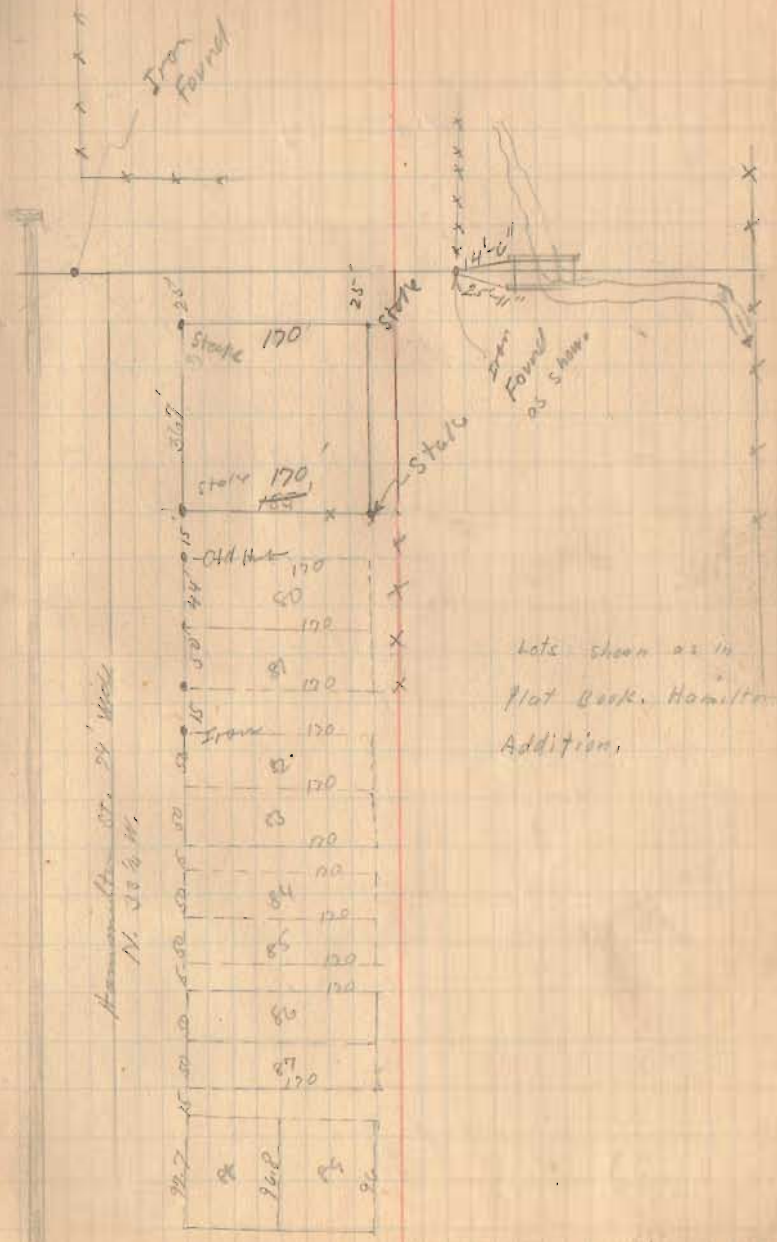

lots shown as in
Flat Book. Hamilton
Addition.

Yoder Survey
 Baird St. W. Liberty
 27-5-13

1. P. Yoder Deed Vol. 121 Page 197
 calls for 25'-2" off of West side of lot
 235 and 3' off of E. Side of 236. The rest
 of 236 is included in the description
 by meets & bounds, except small
 pt owned by D.K. Hartaker lot Page

Vol. 101 - Page 414 79'-10" off of east
 side of 235. Note that this added
 to 25'-2" corner, all of lot 235.

Vol. 129 Page 582 All of 234

Vol. 233-130 East 1/2 of 233

636
 INDEXED ON MAP

June-14-1927

25

Wright,
 E. Smock

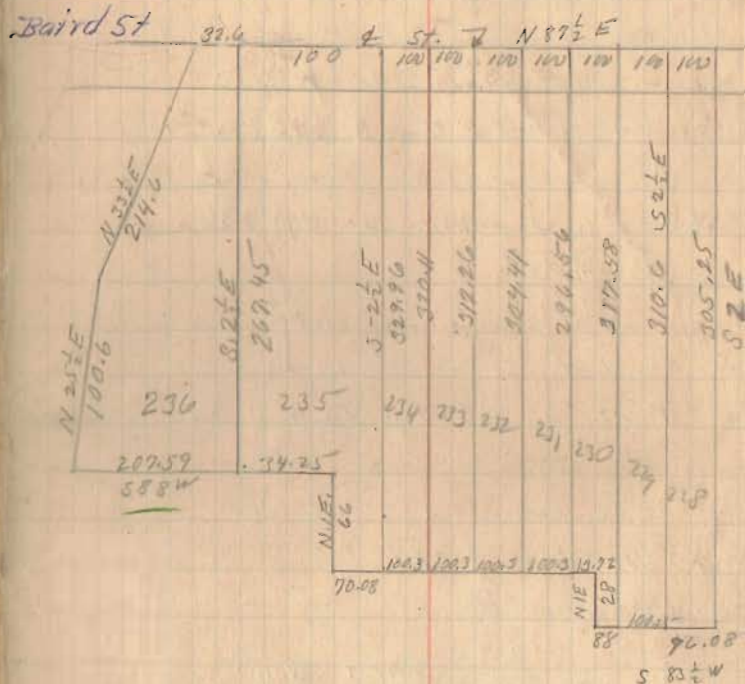

Plat From Plat Book, Page 70
 Distances to ~~E~~ of St.

Yoder Survey

- A Point E, Side of lot 236
- B Stake Placed Iron Placed 10-5-19
- C Stake Placed W. Side of 236
- D Stake Placed Iron Placed 10-5-19 25' from wall
- E " " (Now Ford Aul) 10-5-19
- F Stake Placed on W. line of 236
- G Stake Placed

Survey made as shown showing
 Separate Lot 236 from Land
 See Print in Liberty Twp. Box.

(see Book 512 Page 9 2d 10)

See Drawer R

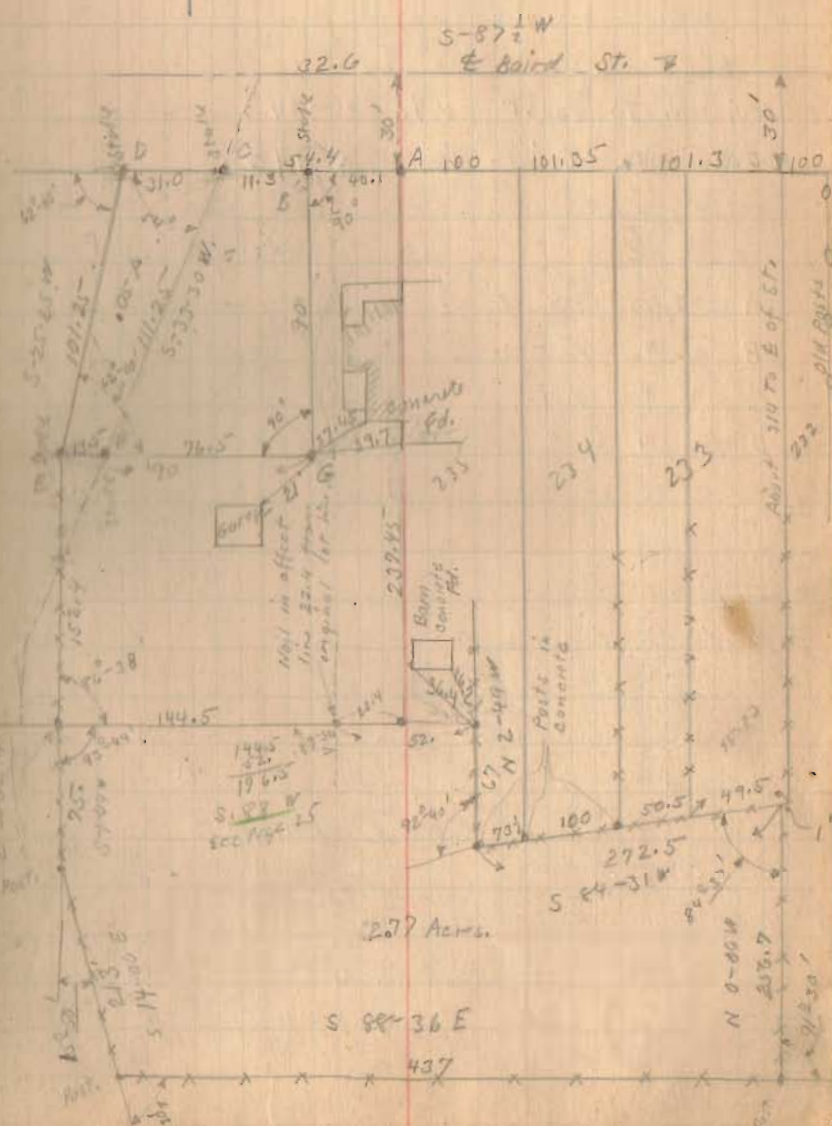
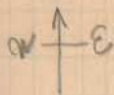
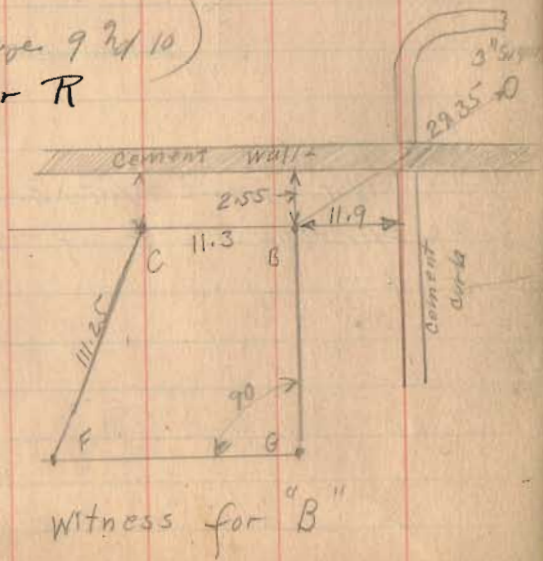

Irick Survey (Continued)

8857 Acres BCD EFG

Distances same as on page 27. Area AGFE not included in acres. See Note page 29.

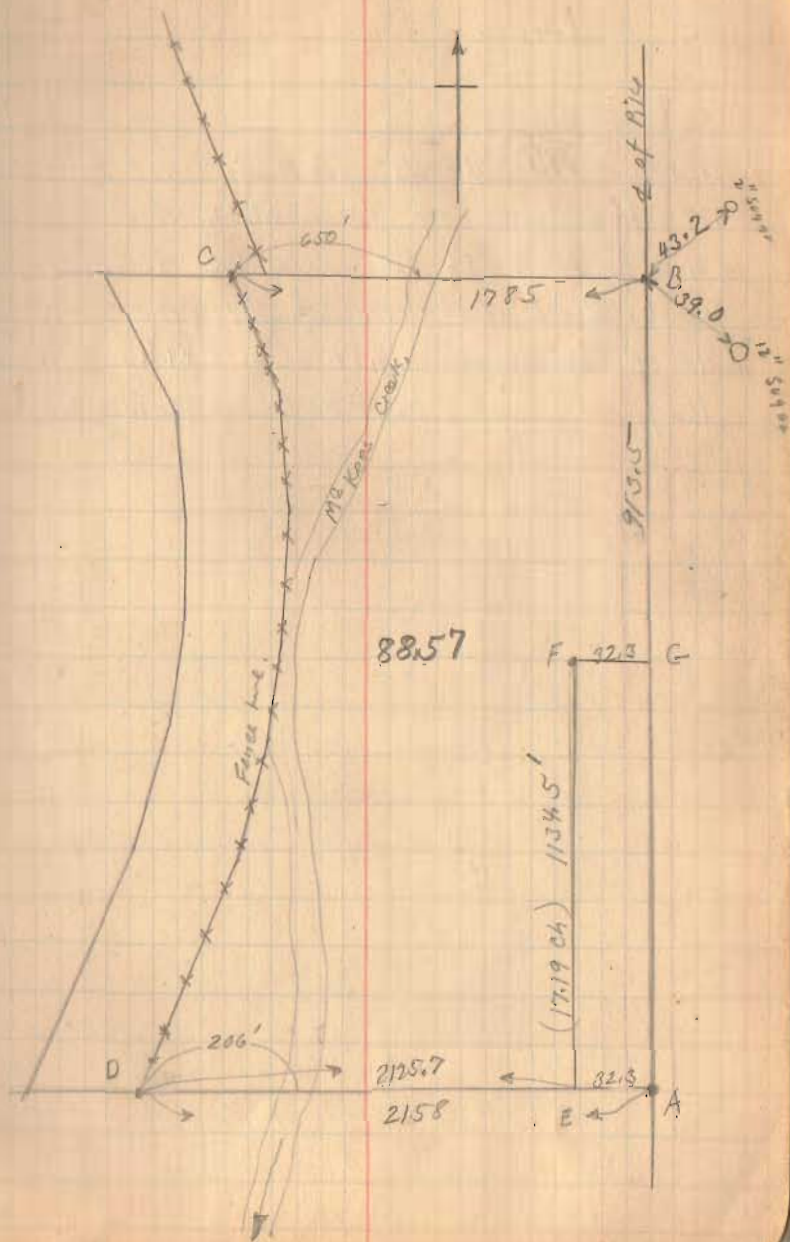

Irish Survey

Note old deeds platted (Not to scale)
 To show part of farm which does
 not go to $\frac{1}{4}$ of Pike. Stone not
 found. Used distance of 49 pks from
 $\frac{1}{4}$ of Pike and 17.19 (16.08 + 1.11) chains
 long as not counted in new survey.

6-27-27

29

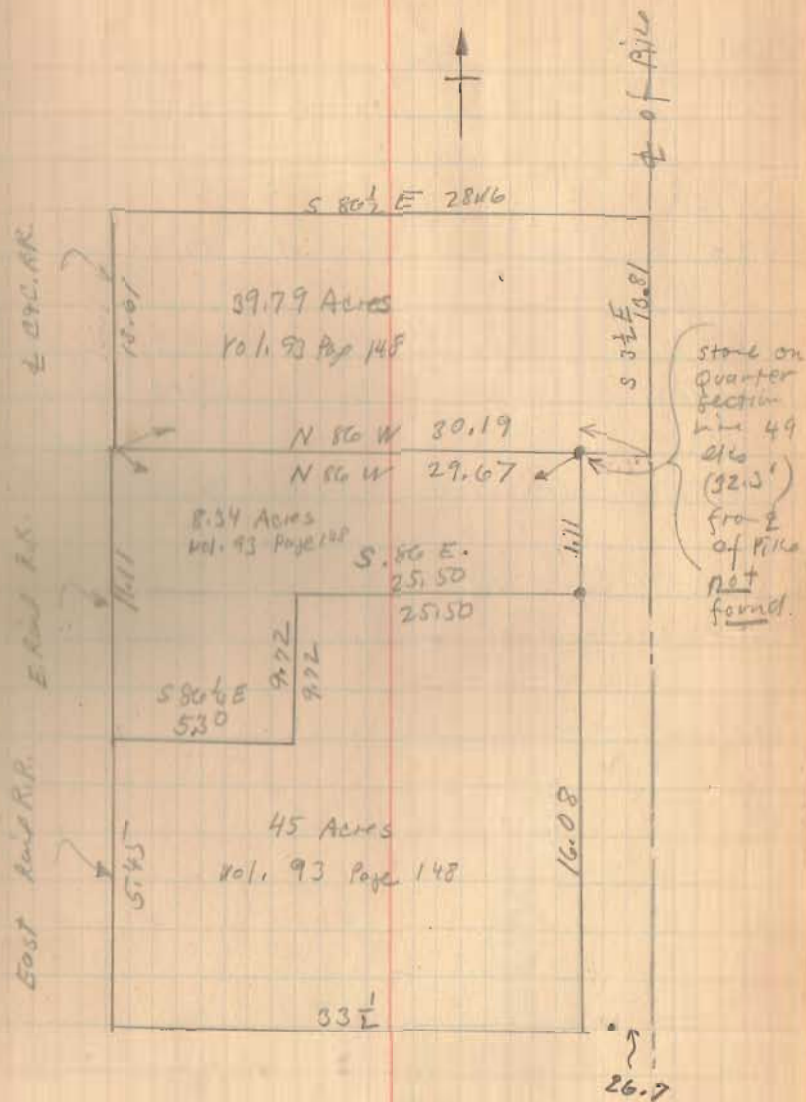

John C. Farry Survey
 Lot. 13 DeGross.

John C. Farry Vol. 116 - Page 51 All of lot 13

H.M. Fidler Deed Vol. 125 Page 527 South $\frac{1}{2}$ lot 14

E. J. Rush Deed Vol. 124 Page 4 North $\frac{1}{2}$ lot 14

C.L. Rogers Deed Vol. 50 Page 218 All of lot. 15

C.L. Rogers Deed Vol. 44 Page 387 West $\frac{1}{2}$ lot. 16

C.L. Rogers Deed Vol. 46 Page 283 East $\frac{1}{2}$ lot. 16

638
 INDEXED ON MAP

June - 9 - 1927
 Wright,
 Smucker,
 Ed. Corp.

30

(see Book
 Page 68-69 for
 Survey of lot 61)

Huges St. 60'

| | | | | |
|-----------|--------------|-----------|----|--------------|
| Alley 16' | Main St. 60' | 36 | 17 | 16 |
| | | 35 | 18 | 15 |
| | | 34 | 19 | 14 |
| | | 33 | 20 | 13 |
| | | Alley 16' | | Koka St. 60' |
| 32 | 21 | 12 | | |
| 31 | 22 | 11 | | |
| 30 | 23 | 10 | | |
| | | 29 | 24 | 9 |

R.R. 100' wide

Lots 66' X 132'

Lots as shown in Plat. Book
 See Next Page for Survey.

(over)

6-9-27

Ferry Survey

Established N. line of lot 16 as shown.
 Measurements (by stationing) from N. line of lot 16
 Measured on ~~Boys~~^{Main} St. Note Distances

O.K. for lots with buildings
 South side of lot 13 O.K. with building
 on Lot 20.
 Measured from \pm Main St To \pm Baker St.
 distance O.K.

638
 INDEXED ON MAP

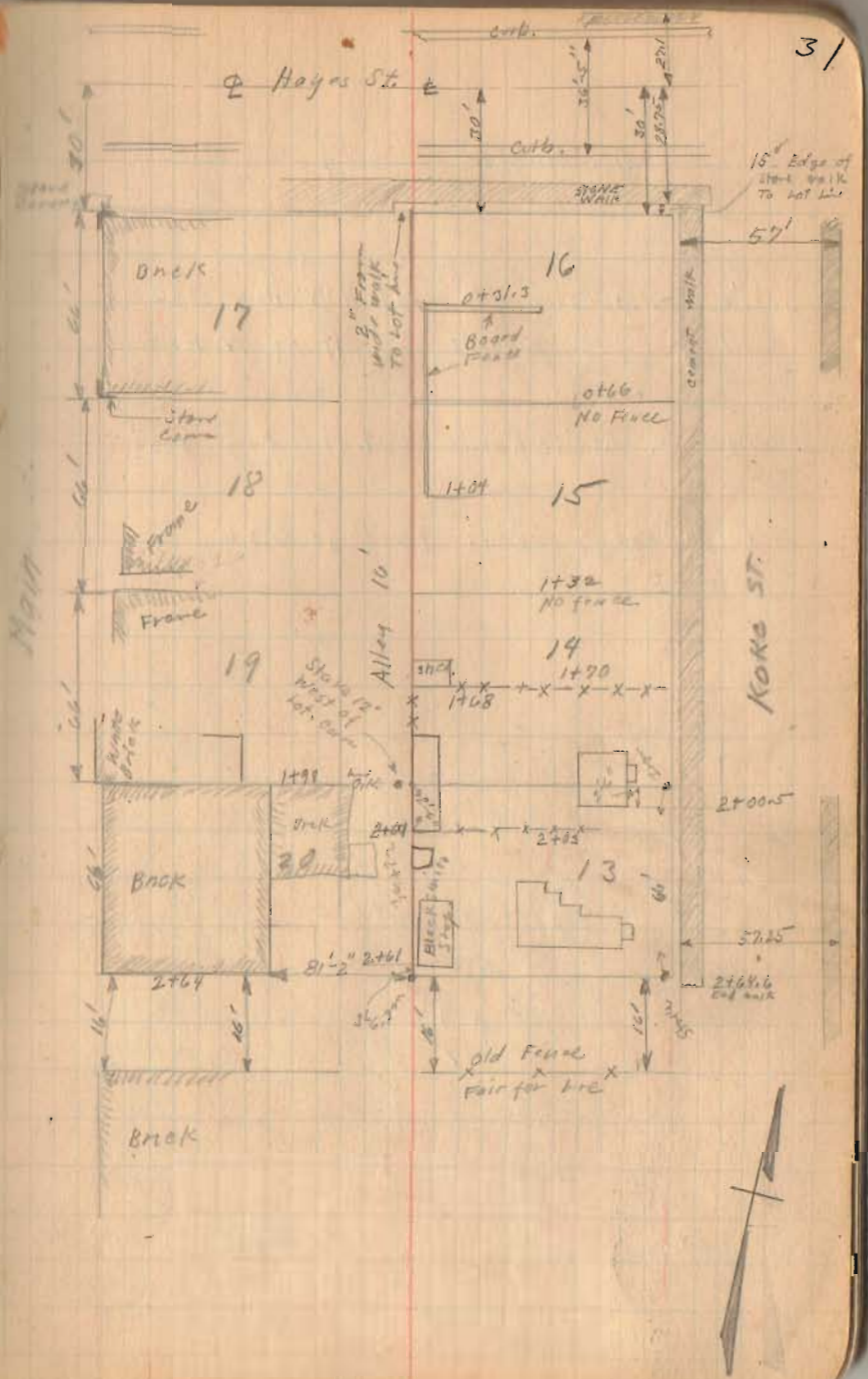

Dr. Hamer Surrey

Susie E. Arbogast Vol. 173 Page 330
All of 163 Except 80' off of N. End.

Bertie C. Stinchcomb Vol. 120 Page 325

W. W. Hamer Vol. 77 Page 636

639
INDEXED ON MAP
See Drawer R
914

July - 4 - 1927
Fine day.
R. E. Wright
Bill Wright.

32

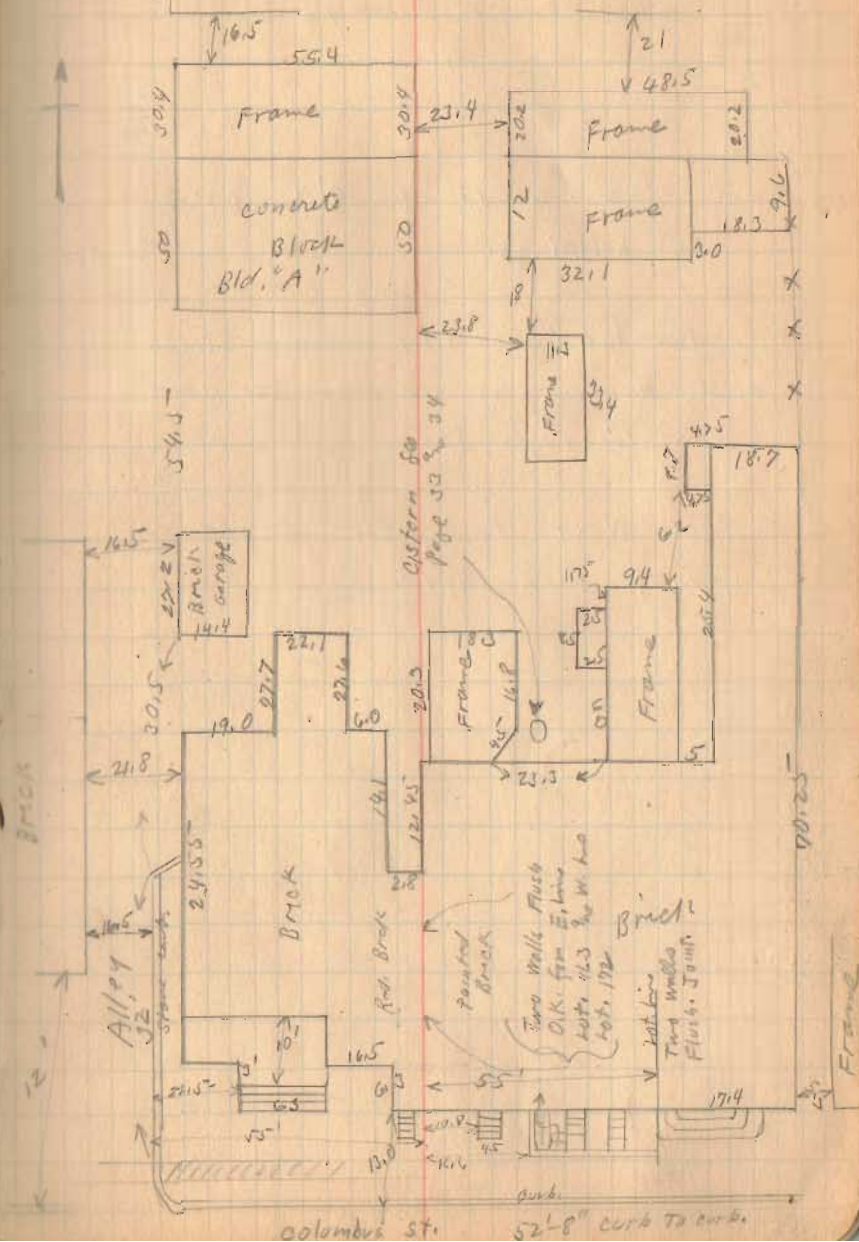

Dr. Hamer Survey (Continued)

See Page 32 for Distances
on buildings.

Reestablished line between Stinchcomb
and Hamer as shown. See Deed
Vol. 120 Page 325

See Next Page for larger
map of Part sold.

7-4-27

33

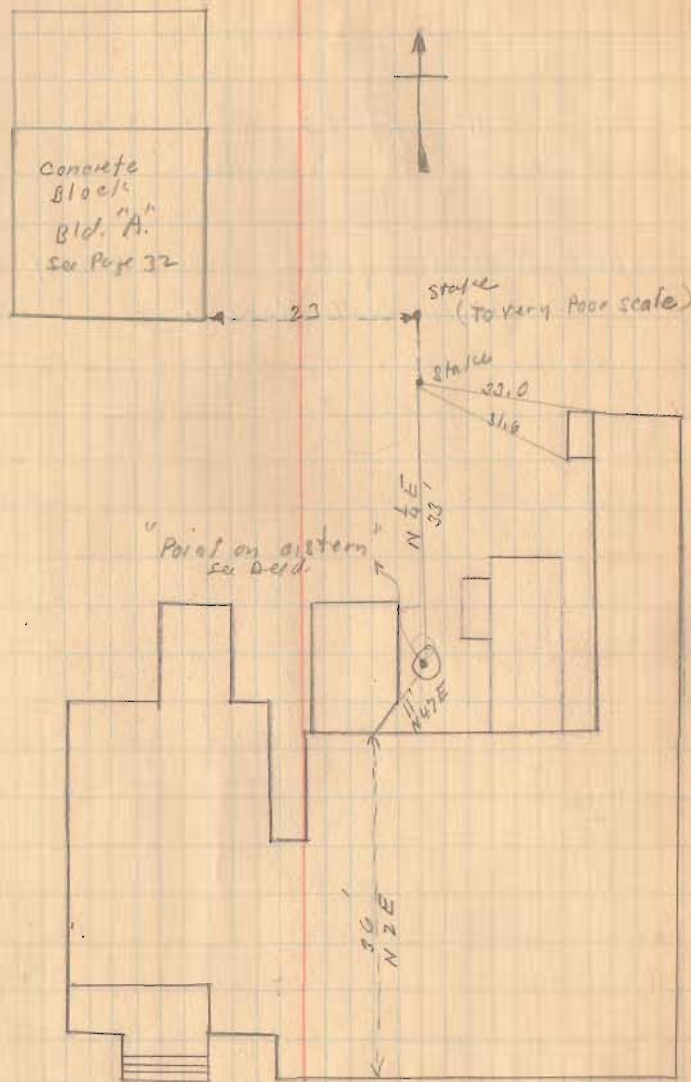

Dr. Hamer Surrey (Continued)

ABC ($11\frac{1}{2}$ sq. feet) To be Transferred
from Hamer To Stinchomb

BDEF ($10\frac{1}{2}$ sq feet) To be Transferred
from Stinchomb To Hamer.

7-4-27

34

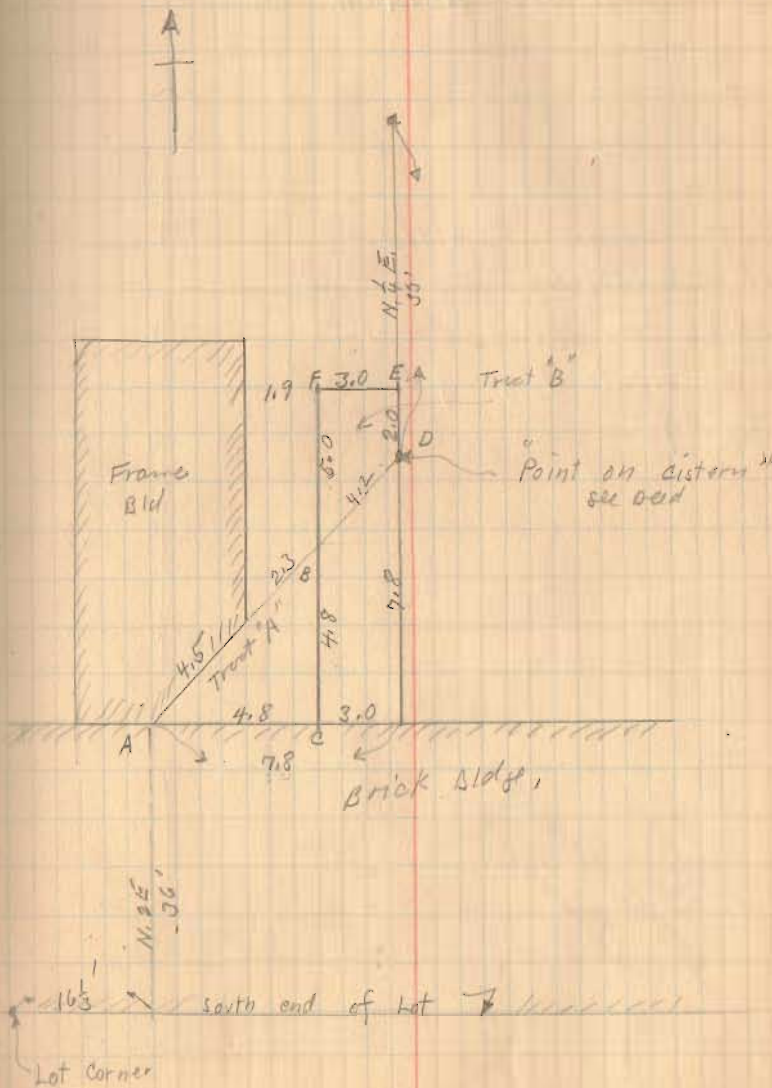

Bassett Surrey
 Lot 435 N. Main St.

Plat shows Powell's
 1st Addition as
 shown on Plat Book.
 See next Page for
 Surrey.

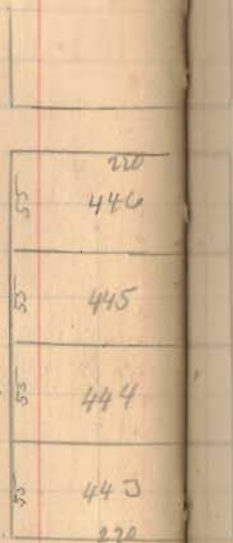

Detroit St. 60'

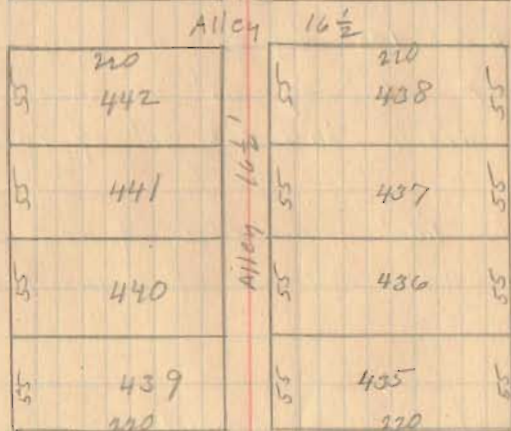

Brown Ave 30'

Main St. 80'

July-23-1927

Wright
 Ed. Core.

640
 INDEXED ON MAP
 See Drawer R

Bassett Surrey (Continued)

Measured from $\frac{1}{2}$ of Main To $\frac{1}{2}$ of Detroit.
 Note 2.00 excess. Lot 435 would
 therefore get 1.00' excess E. 9th W.

BCDG 175' by 65' as shown.

GDEF 46' by 65' as shown note
 this width includes 10' of lot 436.

F is 100' from edge of walk and
 1.00' west of end of cement walk.

- A - Stone Monument
- B - Stone post.
- C - 1" Iron pipe placed by Wright
- D - " " " " " "
- E - " " " " " "
- F - " " " " " "
- G - " " " " " "

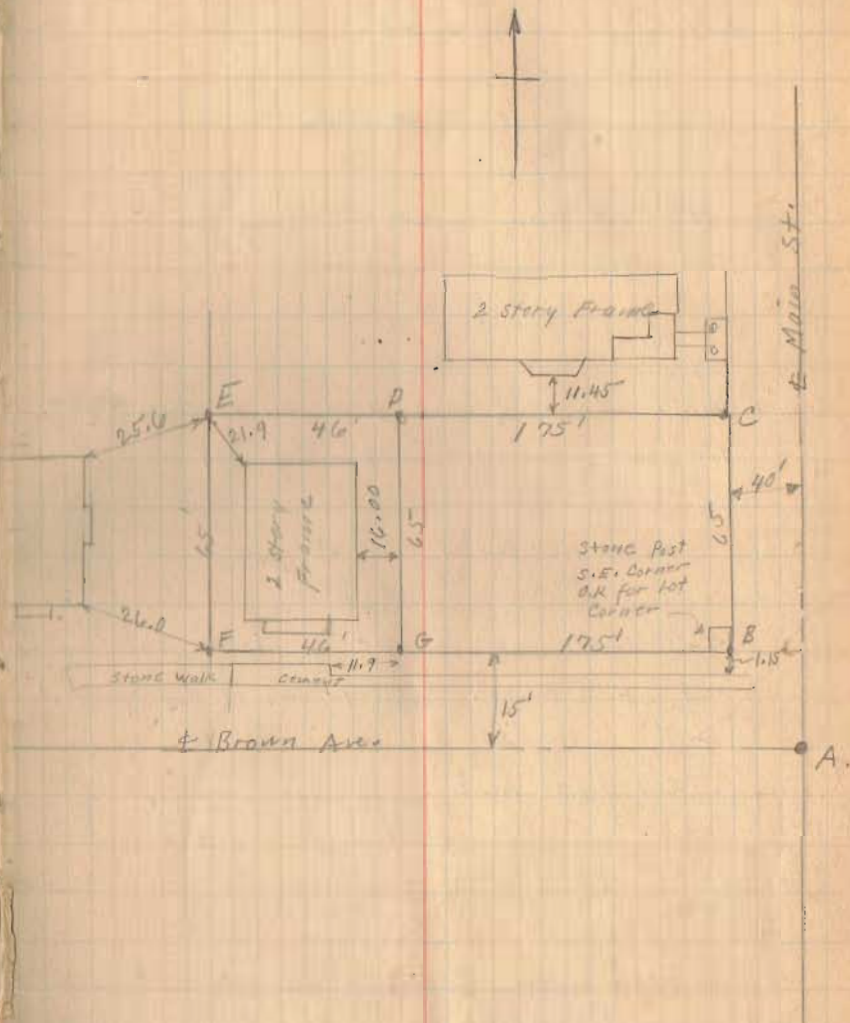

Middleburg - School Survey
V.M.S. Survey 3155

- A - Stake Apparent $\frac{1}{2}$ of Pike
- B - spike " " "
- C - End Post and Iron
- D - End Post

Jennie Van Gorden $\frac{1}{2}$ Acre Deed Vol. 92 Page 327
- This deed calls for $69\frac{1}{2}'$ by $314'$

School Vol. 116 - Page 49
116 " 79

Terra Trees all except $\frac{1}{2}$ Acre sold
out of N.E. Cor. (Sold to Jennie Van Gorden)

Sara A. Ford 238 Acre
105-130
116-62
116-78

$$AB = 69\frac{1}{2}'$$

$$DC = 69\frac{1}{2}'$$

AD was 3' long. Dog for iron in $\frac{1}{2}$ street
but did not find it. Fence from A to F
in good shape. No fence C to G. Had
been fence here. Wire fence E to G

Aug-6-1927
Warm
Wright
Ed. Cole
Emory Sucker.

37

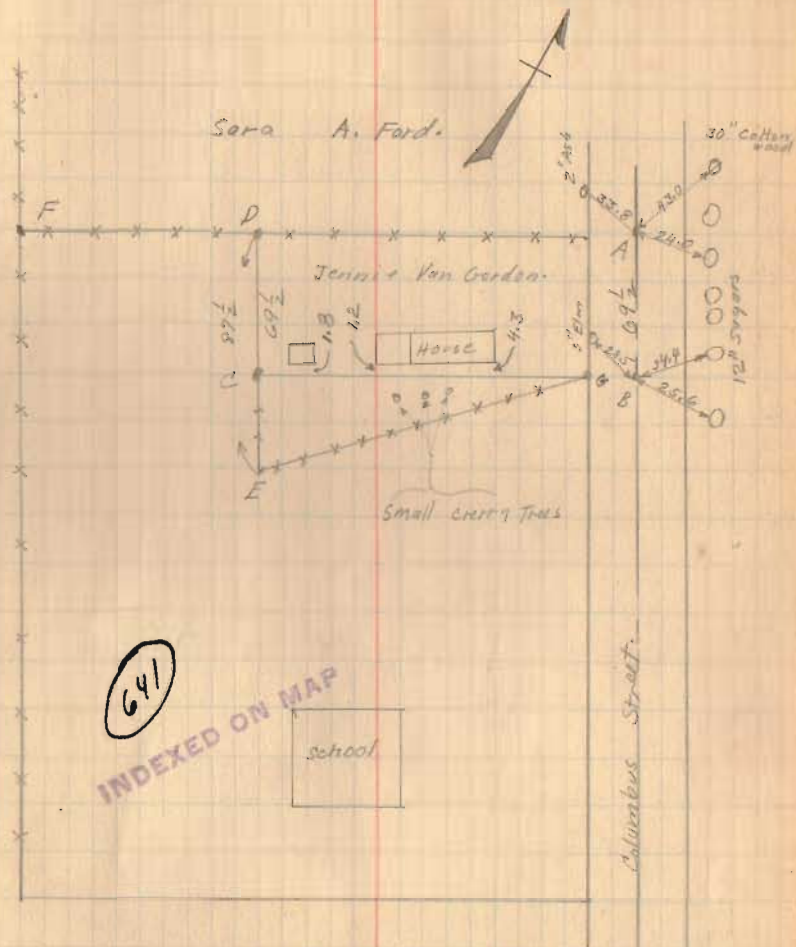

641
INDEXED ON MAP

Mrs. Van Gorden had letter dated 1915
from School Board concerning location of
this fence. Mr. Riley says as long as
he can remember line AF has never
been moved.

Sidewalks Lakeview.

Aug-13-1927
Wright
Emery Smucker

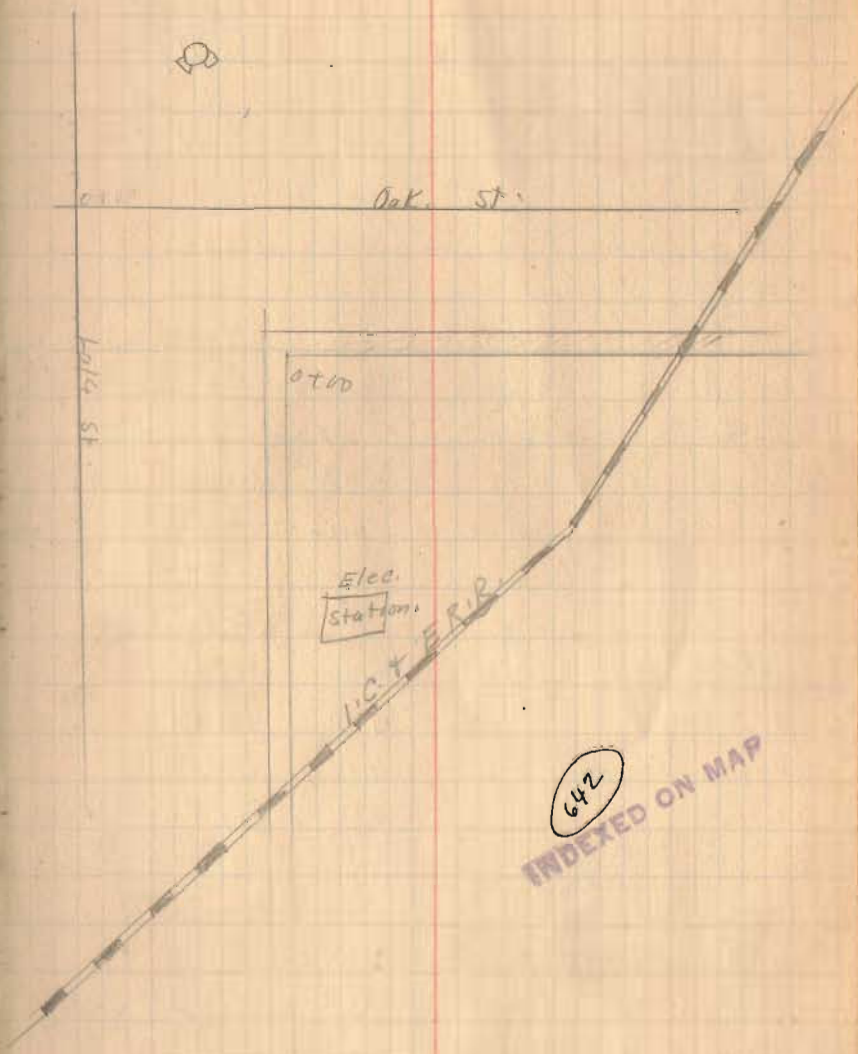

642
INDEXED ON MAP

Lakerium Sidewalks

T.S. H.H. -S. E.T.C.

B.M. 3.52 998.33 995.01

0+00 4.40 993.90

0+25 4.50 992.80

0+25 4.60 993.70

0+75 4.80 993.60

1+00 (House Walk ok.) 4.80 993.60

1+25 4.65

1+50 4.50

1+75 4.35

1+50 End abt. End of
good steps. 4.23

T.P. 3.90 997.80 4.40 993.90

0+00 3.90 993.90

0+25 4.14 993.66

0+50 4.38 993.42

0+75 4.62 993.18

1+00 4.85

1+25 4.95

1+50 5.05 992.75

1+75 4.14 993.66

2+00 3.20 994.57

2+20 2.50 995.30

B.M. \pm .110.H. \pm .110.YE (See Page 19)

Hubs with Tacks for line

12" off on street side of walk.

Line stakes every 50 feet.

See Book 493 Page 42

for walk on W. side of Oak St.
Note Dates

same at Top E. Rail

Rhodes Survey - Lakeview.

- | | | | | | | |
|----|------|----|--------|------|---------|-------|
| A. | Nail | on | Survey | Line | (Random | Line) |
| B. | " | " | " | " | " | " |
| C. | " | " | " | " | " | " |
| D. | " | " | " | " | " | " |

See Drawer R

INDEXED ON MAP

643

Aug - 20 - 1917

Wright

Emory Smucker

40

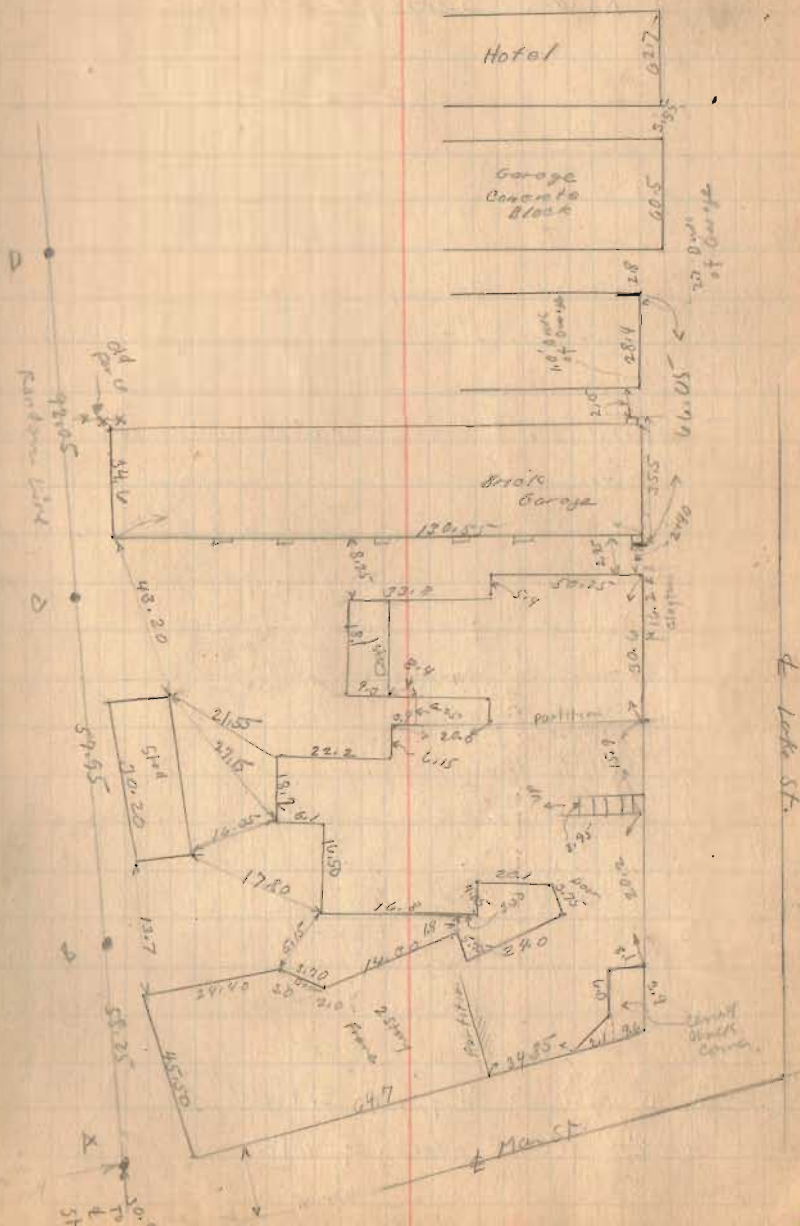

Rhodes Survey - Lakeview

(see Page 40)

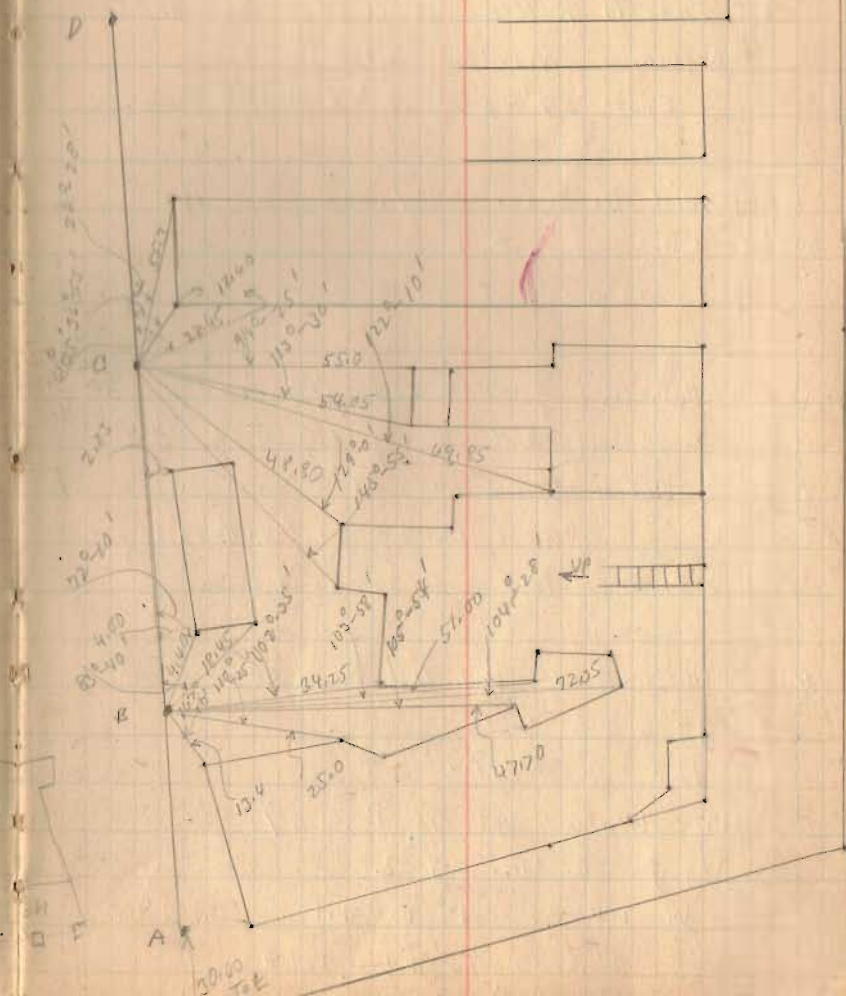

A 15" East of Bldg line Extended
A 2'-0" from E edge of walk.

Rhodes Survey Lakeview.

Lots as shown on Plat Book

Lot #1

A - Chas T. Koller Vol. 124 - Page 297

Beginning N.W. cor Lot 1

East 57° - South $70'$ West $26'$ North $70'$

B David D. Cobal Vol. 78 Page 129

Begin S.W. corner Lot 1

North $33^{\circ}-6''$ - West $19^{\circ}-8''$ South $39'$ To Beginning

C. W.H. Rhodes Vol. 124 - Page 208

{ A. strip off west side of following

{ Strip $21^{\circ}-6''$ on south $29^{\circ}-5''$ on North

Beginning S.W. cor. E. 2 Rods N. to Ditch

W. 2 Rods 15 Feet S. To To Beginning

D. Albert Reed Vol. 126 Page 487

$13^{\circ}-6''$ on South

$18^{\circ}-6''$ on North

E. Anie Wolfe Vol. 98 Page 97

Begin S.E. cor. Lot 2

W. 2 Rods N. To Ditch

E. 2 Rods To Within Lot #2

S To Beginning.

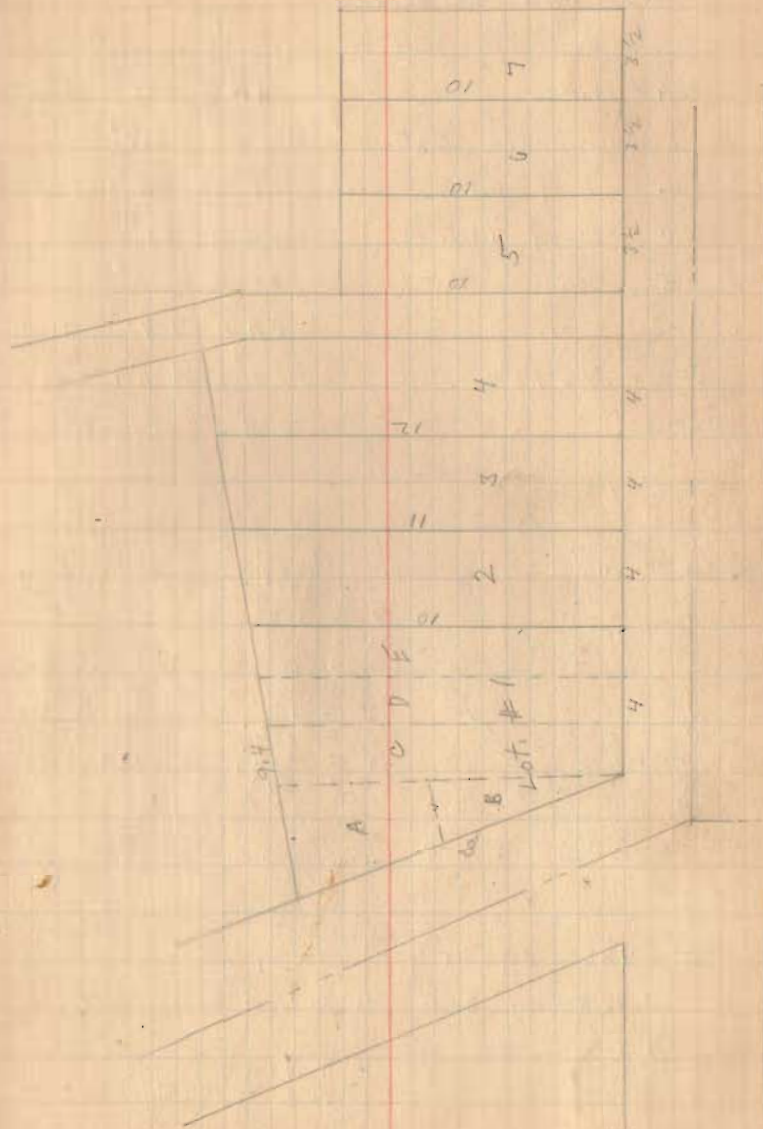

Cushman - Stewart Survey

Jefferson Twp.

| | | |
|-------------------|---------------------|------------|
| A - Stake | BA = 338' | N 68° E |
| B - Concrete Post | BC = 22.7' | |
| C - E of ditch | CD = 1041' | S 19-28° W |
| D - E of ditch | DE = 23' | |
| E - Concrete Post | EF = 330' | S 67-02° E |
| F - Iron | FA = 1040' | N 19-55° E |
| A To E ditch 110' | F To E of Ditch 73' | |
| | EB | S 19-27° W |

| | | |
|----------------|-----------|-----------------|
| G - Iron | GH = 480' | S 3-57° E |
| H - " | HI = 428' | S 28-48° E |
| I - " | IJ = 978' | S 1-32° W |
| J - " | JP = 300' | S 44-08° E |
| K - E of Creek | PK = 300' | N 2-27° E |
| L - " | QR = 530' | N 0-52° E |
| M - " | RS = 366' | N 2-35° E |
| N - " | ST = 100' | N 46-23° W |
| O - " | TU = 322' | N 27-37° W |
| P - stake | UV = 362' | N 20-10° E |
| Q - " | VG = 270' | (Needs N 68° W) |
| R - " | | |
| S - Iron | | |
| T - " | | |
| U - " | | |
| V - " | | |

J P QRS Off set for survey line.

J 18' To Top of Bank 31' To E of Ditch (At Right E)

H 77' To E of Ditch

P 2' To Top of Bank 18' To E of Goose Creek 25' To E of Mod River 10' To E of Creek

Q 2' To Top of Bank 20' To E of Mod River

Taylor Deed Vol. 131 - Page 169 since middle of Line 19.8 feet.

Sept - 10 - 1927
Shawers

Sept. 17 - 1927
Wright
Ed. Cove

Wright
Emery
Cov. Cushman
Nora Sheets.

43

$$\begin{aligned} \text{AFEB} &= 7.979 \text{ Acres} \\ \text{BE DC} &= \frac{.546}{8.520} \end{aligned}$$

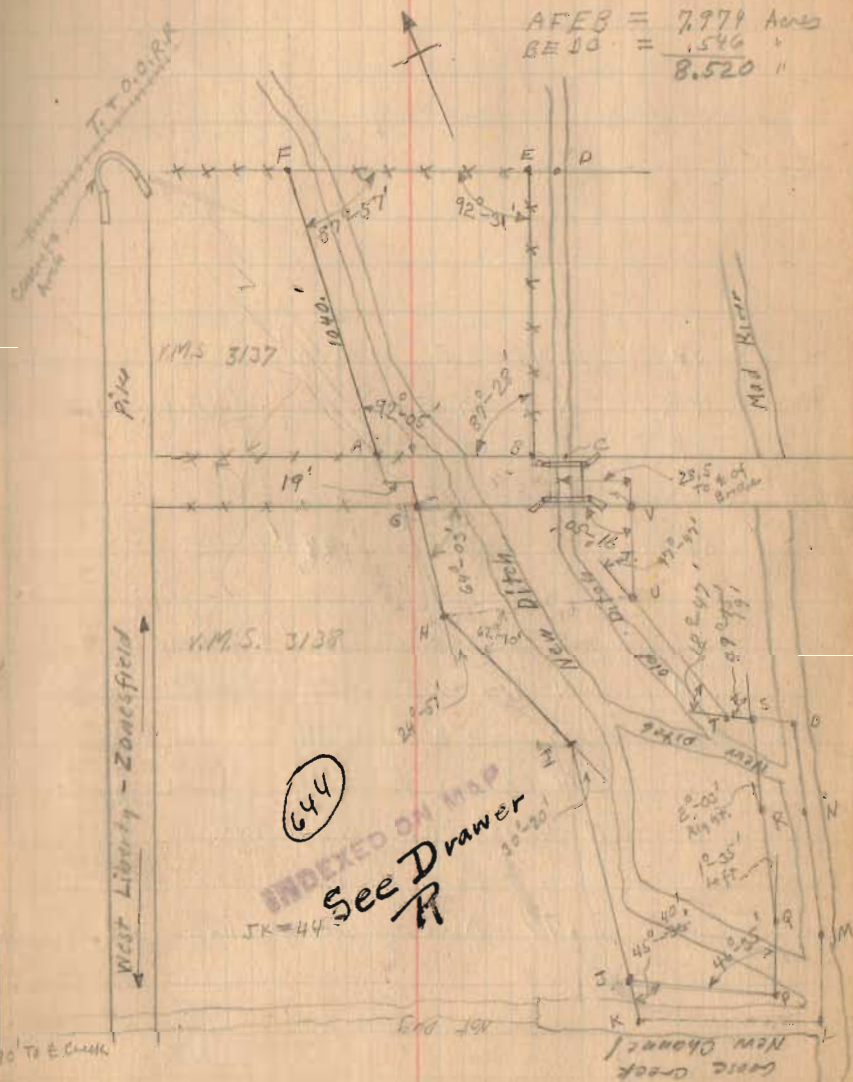

$$\text{GHIJ PQRSTUVG} = 9.513 \text{ Acres}$$

$$\text{JPQRSONMLK} = \frac{.790}{10.30}$$

(over)

Cushman - Stewart Survey

| | | | |
|------|------------|------|---|
| JP | S 44-08 E | 300' | } From Page 43 |
| PQ | N 2-27 E | 300' | |
| QR | N 0-52 E | 500' | |
| RS | N 2-55 E | 366' | |
| JK = | | 44' | |
| KL = | S 43-30 E | 329' | } Drawn To Large scale and taken from scale. |
| LM | N 1-30 E | 352' | |
| MN | N 0-52 E | 500' | |
| NO | N 2-55 E | 351' | |
| OS | N 46-24 W. | 42' | |

• 79 Acres Survey Lines To \pm of Creek

9-10-27

44

H. O. N. 20-10 E.
Area of UGHU = 2.53 Acres
figured for Mr Cushman Oct. 15-1927.

See Page 43 for Location
same lettering.

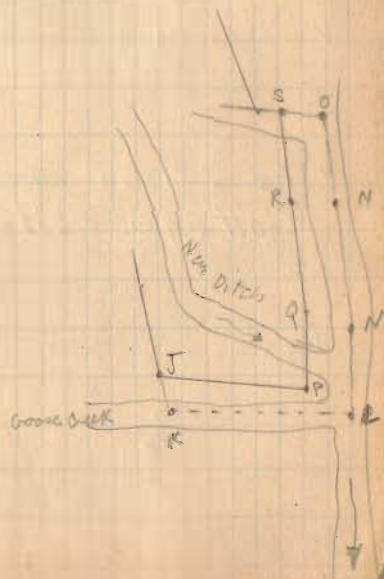

Bickham Survey VMS. 9947
Richland Twp.

- A - Center of Concrete - Cross
- B Stake
- C Post on Survey line only
- D Stake " " " "
- E " " " "
- F Center of Abt. $\frac{1}{2}$ Cross in Bridge floor.
- G Iron
- H Post
- I Center of concrete Cross 22' East of Expansion Joint

Covered Wooden Bridge at River
90' Between Abts.

Valley pike records show an angle in
pike 528 feet N. of G. Pike Record. 4 Page 312
Note this record found after this
survey was made.

See Book 517 Page 59

(see O'Connor Survey - Book 403 Page 12)

Oct. 15, 1927
Fin Day
Wright
Ed. Core
Mr. Bickham.

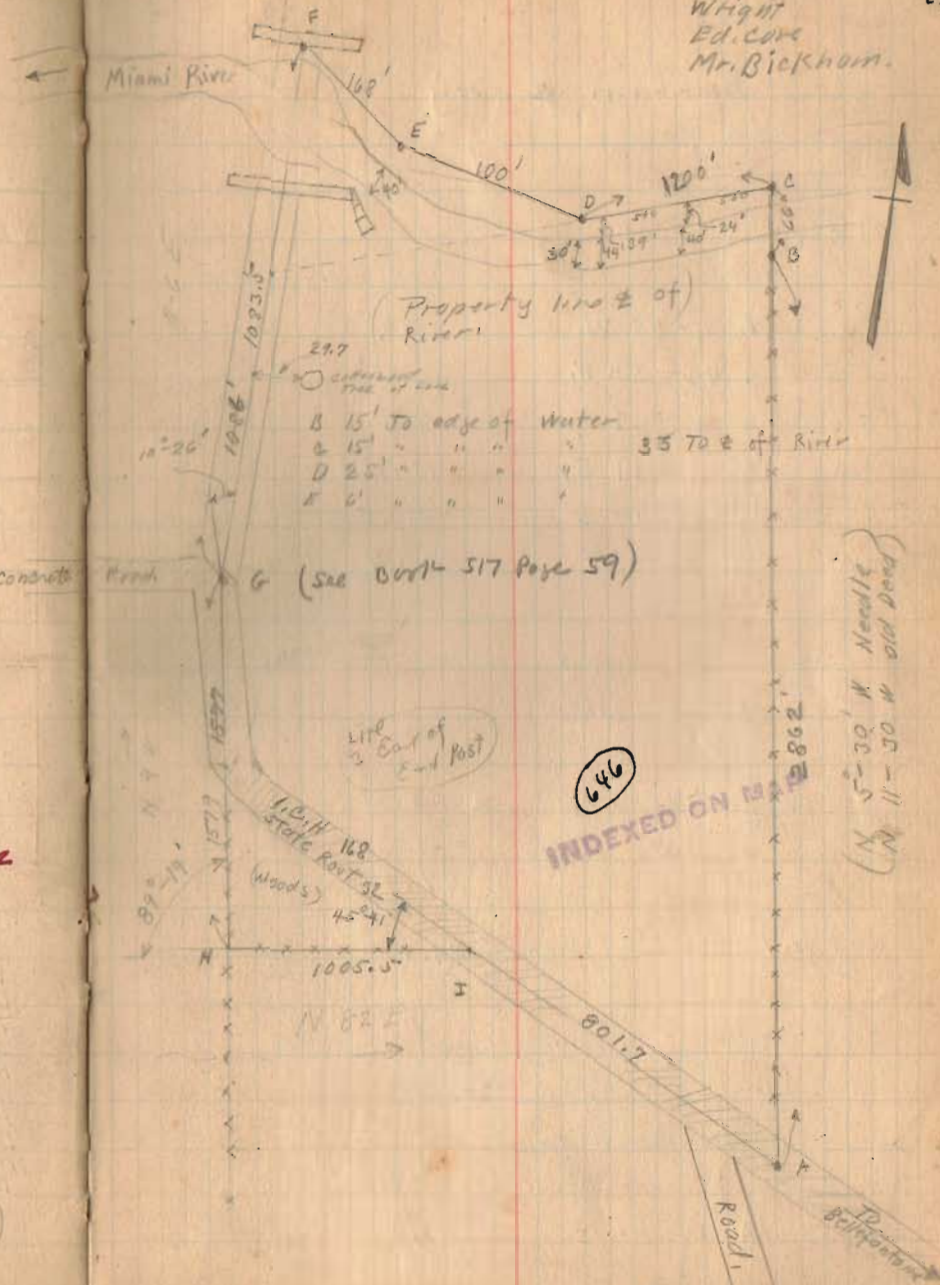

Bickham Survey

J-spike in road.

| | | |
|----|-------------|--------|
| AC | N. 11-30 W. | 292.80 |
| CJ | S 83-54 W. | 141.00 |
| JG | S 1-13 E. | 908.5 |
| GH | S. 11-39 E. | 1579.0 |
| HI | N. 79-17 E | 1005.5 |
| IA | S. 55-12 E. | 801.7 |

G to ± of River. 1038.5
 A to ± of River. 2895.0

| | |
|--------------------------------|-------------|
| Area AC DJGH IA | = 88.865 |
| Area Random Line to ± of River | - 1.390 |
| " " " " " " | 87.47 |
| " " " " " " | .51 |
| Total Acres | 87.98 Acres |

North end of survey was drawn to large scale for distances & bearings.
 See Large Survey Book for Area AC DJGH IA by Meets & bounds.

Oct. 20-1977
 Wright
 Ed. Col.

47

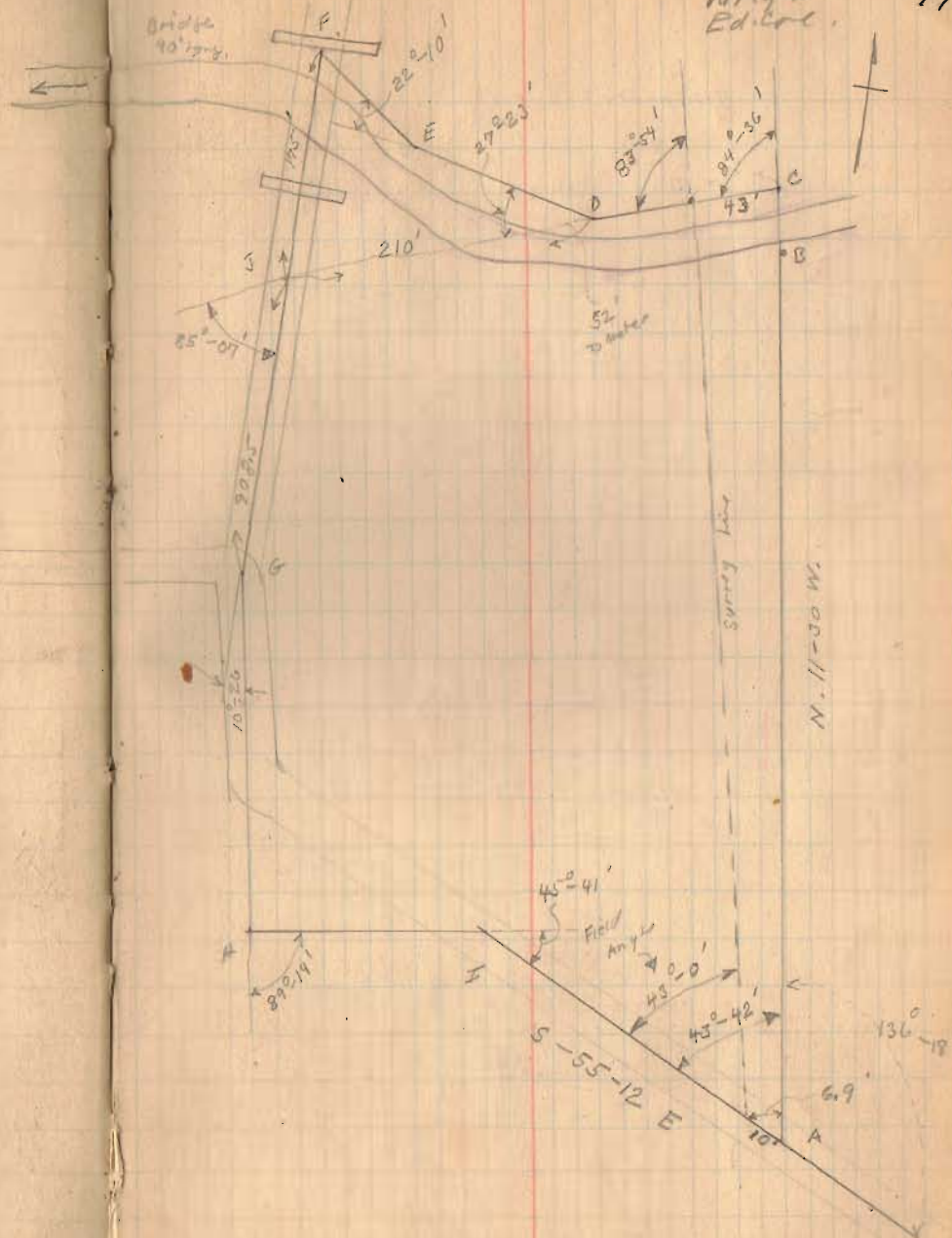

(OVER)

Bickham Surrey

INDEXED ON MAP

646

See Description's Drawer R

10-20-27

78

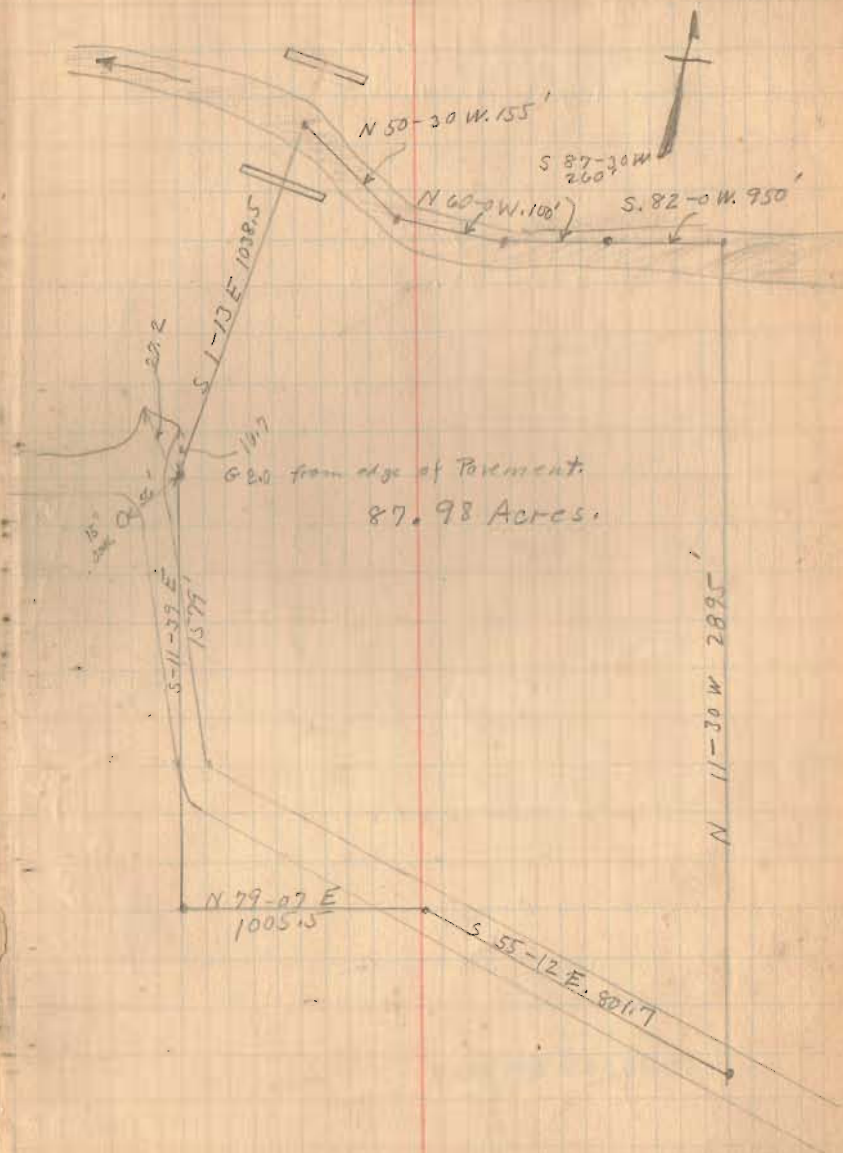

Wuenschel

Surrey

Lakerien

Sec Pages 40-41-42

$$\text{Sec} - 20^{\circ}-07' = 1.065$$
$$1.065 \times 32.9 = 35.0385$$

1676

INDEXED ON MAP

July - 1935
F. W. W. 41
E. Core

49

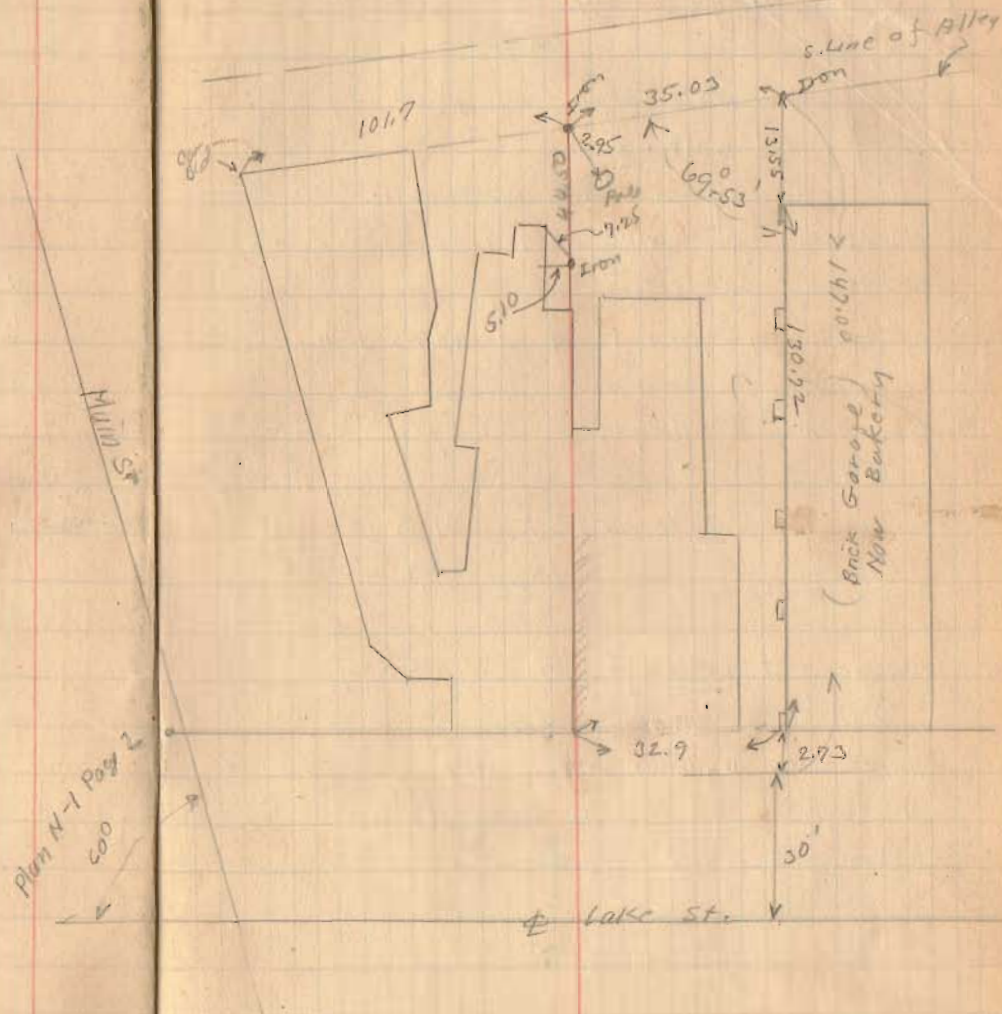

Venable Survey
Hayes St.

Measurements Taken on property
edge of sidewalk. D.

Distances by stationing as shown.
Measured clockwise beginning 0+00
at each corner

stationing given to \pm of walks to houses

Monument \pm Hayes ^{9th} Columbus - corner

Witness

Top screw Hydrant S.E. 31.85

see note
Book 418
Page 48

Elin S.W. 25.4
Measure 6' E. for \pm of Hayes st. S. of Columbus

Monument \pm Hayes ^{9th} Sandusky - corner

Witness

Top screw Hydrant N.W. 39.7

N. Edge of cross walk south 22'

22" sugar S.E. 72.2

see Book 597 Pages 26-27

Sept. 19, 1927.
Wright
Ed. Cox

50
647

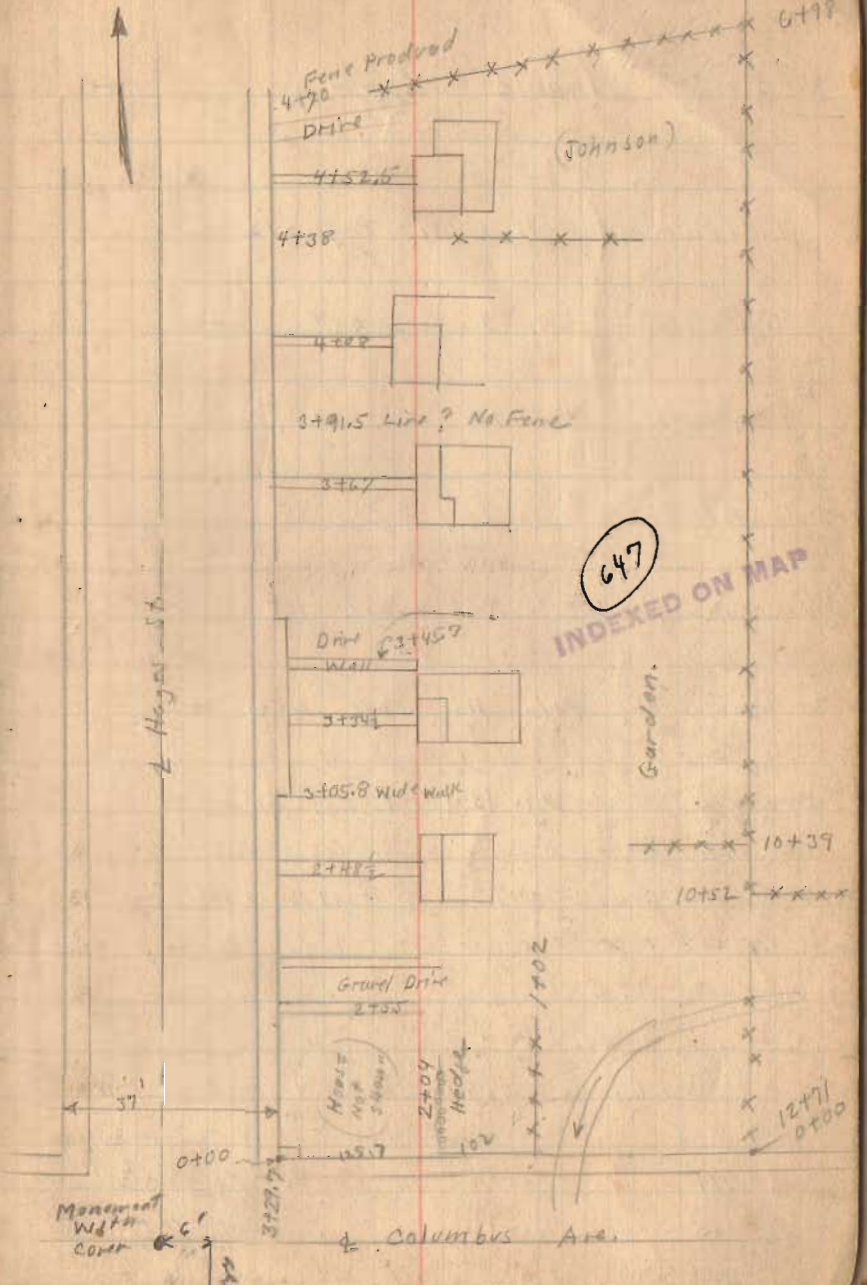

Venable Survey

L.C. March Deed, 131 - Page 512

Henderson Vol. 69 Page 444

Longbrake Vol. 126 Page 306

Venable Vol. 107 Page 58

Donahoe Vol. 103 Page 158

Johnson Vol. 115 Page 456

Hughes Vol. 134 Page 415

Donahoe Deed Calls for 10 Poles = 165 - 330

Venable Deed Calls for $\frac{1}{2}$ of 19 Poles = 156.75 - 313.50

Longbrake Deed Calls for 50 at back 170' on E. Side of Hughes

April 14 27

Measured from Wright's Stakes to present line of fence

111' = 11" North to Center of posts

175' = 15" North " " " "

221' = 11" " " " "

9-17-27

57

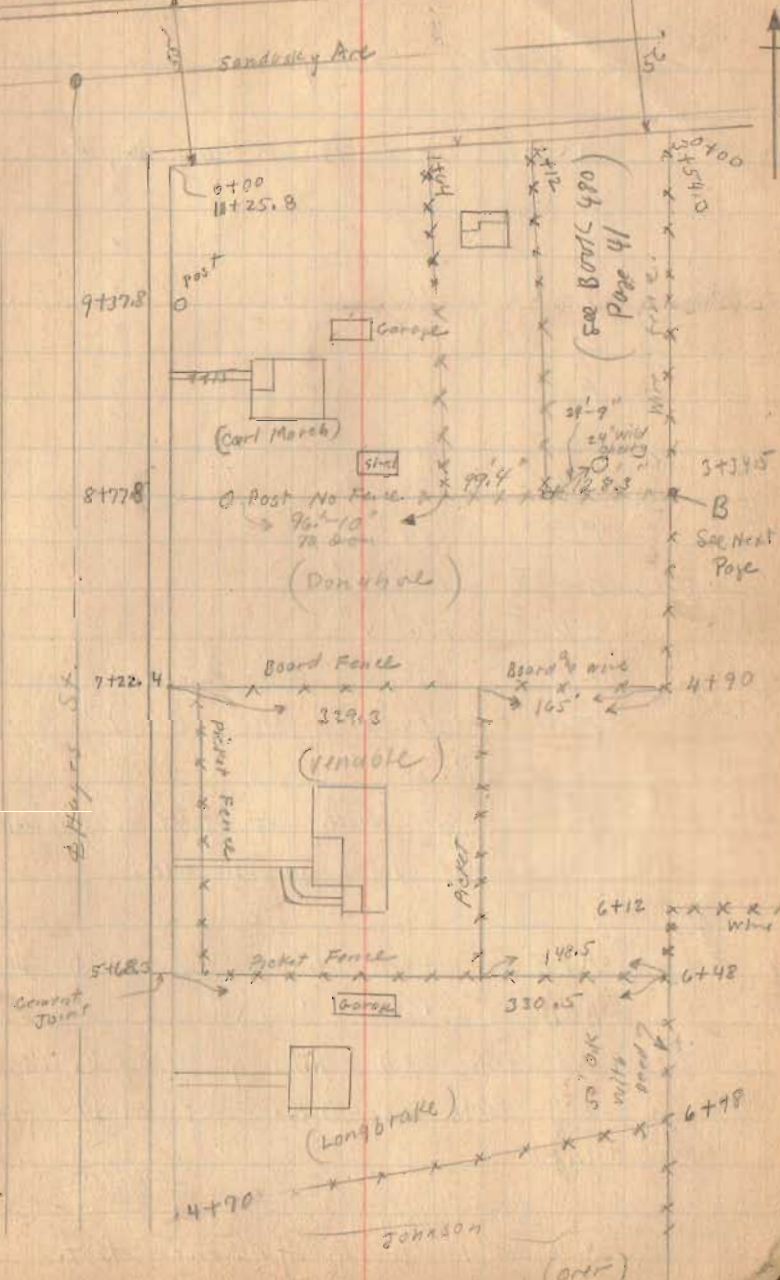

Sept - 25 - 1927

Wright.

52

Venable Survey

| | | | | | |
|---|------|-----|---------|----|---------|
| A | Iron | Top | Flashed | by | Wright. |
| B | " | " | " | " | " |
| C | " | " | " | " | " |
| D | " | " | " | " | " |
| E | " | " | " | " | " |
| F | " | " | " | " | " |

$$AF = 154' - 9"$$

$$FE = 154' - 9"$$

$$BC = 156' - 4"$$

$$CD = 156' - 4"$$

$$ED = 330' - 6" \quad (\text{See Page 51})$$

$$FC = 329' - 4" \quad (\text{" " "})$$

F is 6" North of Joint in sidewalk.

E is at Joint in sidewalk.

AFE straight line

BCD " "

Old fence ED not very straight. Used
End Posts as O.K. set stakes for
line

(Court decided fence line should be crooked as per Freq)

B About 10" south of Corner Post.

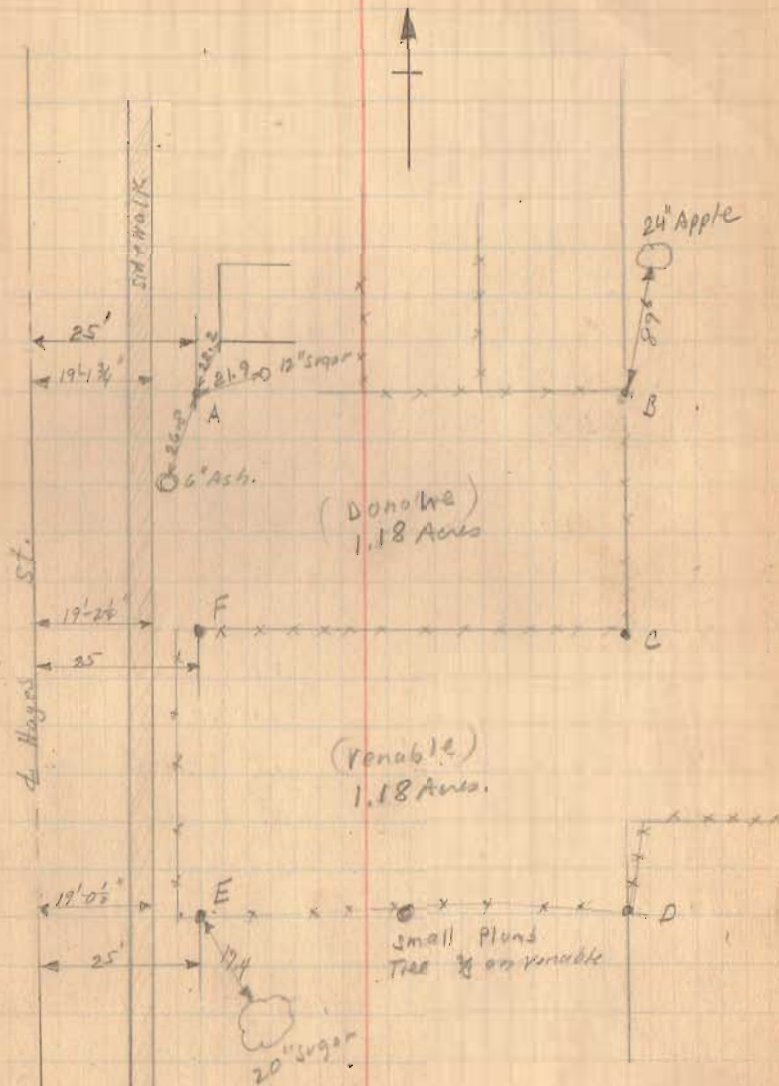

Sept. 24-1927
 Clear
 Windy 43
 Mr.

Ritter Tike

| ts. | H.I. | -S. | Ele | Grade | Cut. |
|-------|--------|--------|--------|-------|------|
| | 104.20 | | | | |
| 0 | | 4.20 | 100.00 | 97.50 | 2.50 |
| 1 | | 4.38 | 99.82 | 97.28 | 2.54 |
| 2 | | 4.75 | 99.45 | 97.06 | 2.39 |
| 3 | | 4.78 | 99.42 | 96.84 | 2.58 |
| 4 | | 4.87 | 99.33 | 96.62 | 2.71 |
| 5 | | 4.81 | 99.39 | 96.40 | 2.99 |
| 6 | | 5.00 | 99.20 | 96.18 | 3.02 |
| 7 | | 5.00 | 99.20 | 95.96 | 3.24 |
| T.P. | 4.16 | 103.36 | 5.00 | 99.20 | |
| 8 | | 4.50 | 98.86 | 95.74 | 3.12 |
| 9 | | 4.78 | 98.58 | 95.52 | 3.06 |
| 10 | | 5.59 | 97.77 | 94.92 | 2.85 |
| 11 | | 5.10 | 98.26 | 94.32 | 3.94 |
| T.P. | 4.30 | 102.56 | 5.10 | 98.26 | |
| 12 | | 3.58 | 98.98 | 93.72 | 5.26 |
| 13 | | 6.63 | 95.93 | 93.12 | 2.81 |
| 13+25 | | 8.02 | 94.54 | 92.97 | 1.57 |
| | | 12.55 | 90.01 | | |

Top Water Mad River 9-24-27 Low Clear

Kitchen Line Survey

A
B stake
C stake
D
E
F

11.M.S. 3327

$$AB = 2004.75'$$

$$BC = 1402.50$$

CD

DE

EF

$$FA = 2722.5$$

11-7-27
AB S. 86°-30' W. (Needle)

see Book 403 Page 16



R. R. Sutter
See Book 403
Page 16

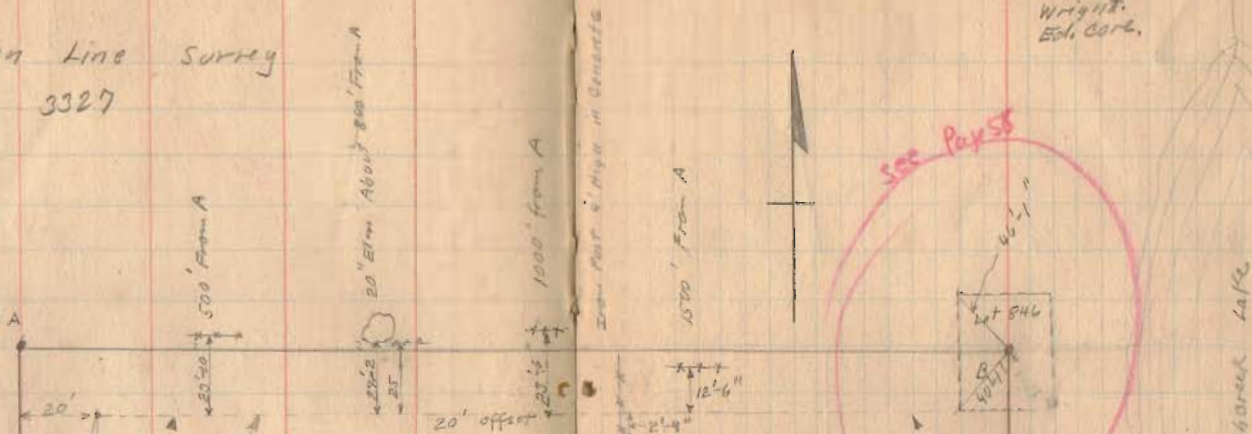

20" Elm. About 800' from A

1000' from A

Iron Post 4' High in Concrete

1570' from A

Iron Post 4' High in Concrete

Nov. 7, 1927.

Ground Frozen
Mch. Day To Work
Wright.
Ech. Carb.



See Page 55

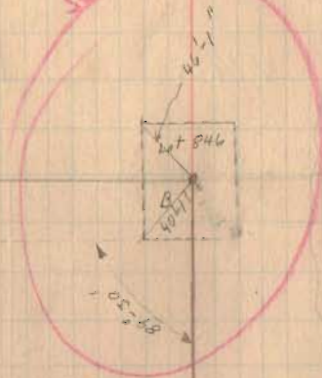

Reservoir Lake

See Page 55

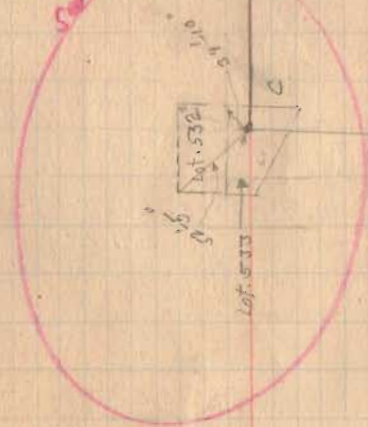

874
549

INDEXED ON MAP

See Drawer

R

Kitaben Line Survey

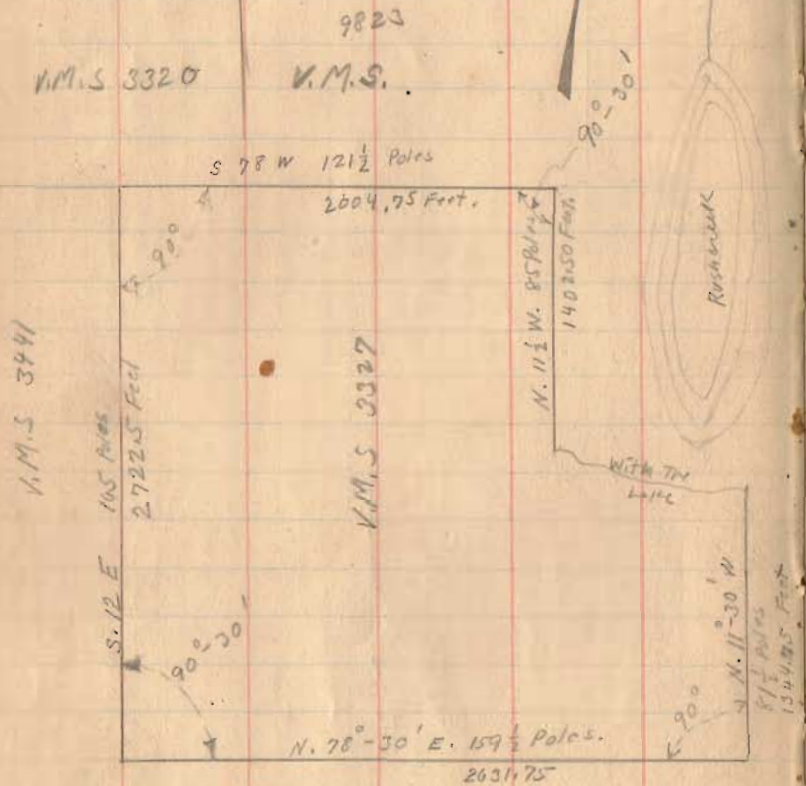

11-7-27

57

Sketch shows lines as shown
in deed
Vol. Page.

Also see Book "A" Page 305.

See Survey (874) for Plat.

Kitchen Line Survey.

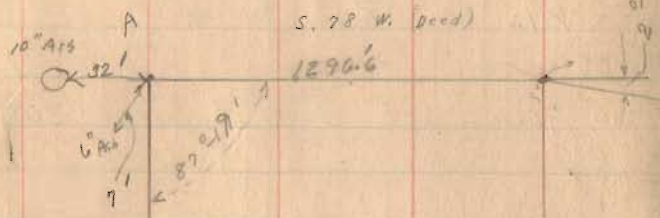

ABCDEF A 136.56 Acres
 6.12 "
 142.68 Total

S. 14-41 E



F



N 78-25 E
 N 78-30 E

Nov. 2, 1927
 Niv Day
 Wright
 Ed. Cole

St. Louis Post & High in amounts

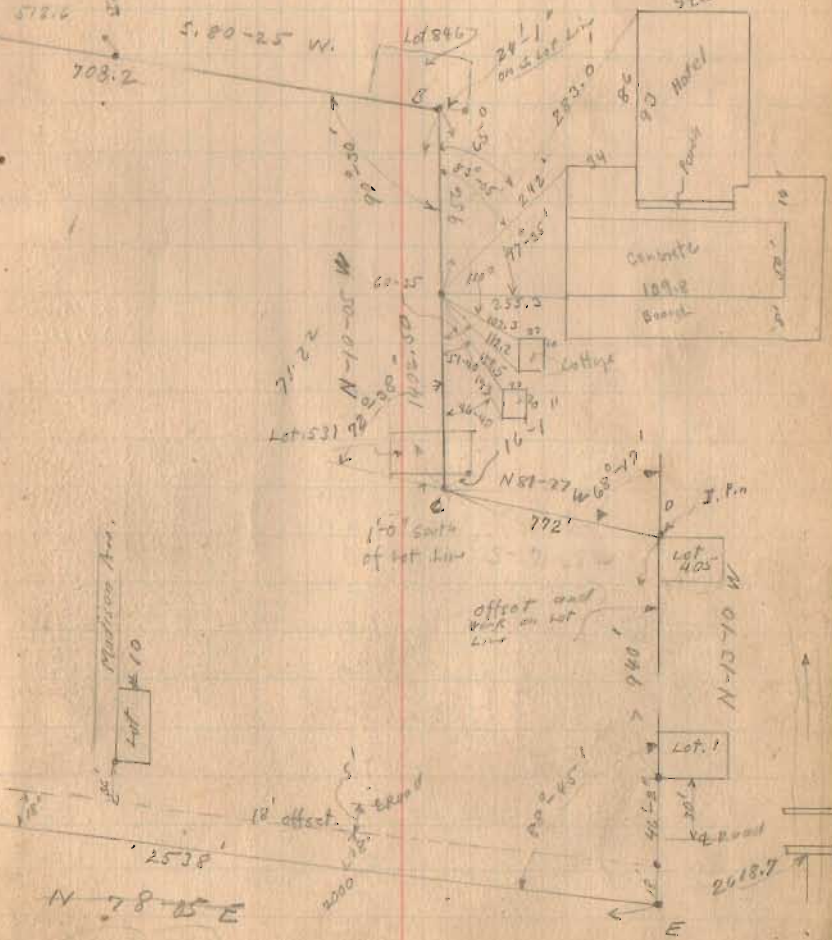

Kitchen Line Survey

This corner
is 2 Acres
Water Nov 15, 1927

Work on offset line.

THIS CORNER
is 80 Acres
Nov 15 '27

offset on
left hand.

Nov. 11-1927
Windy Noctm
W. night
Ed. C. C. C.
Mr. Spain

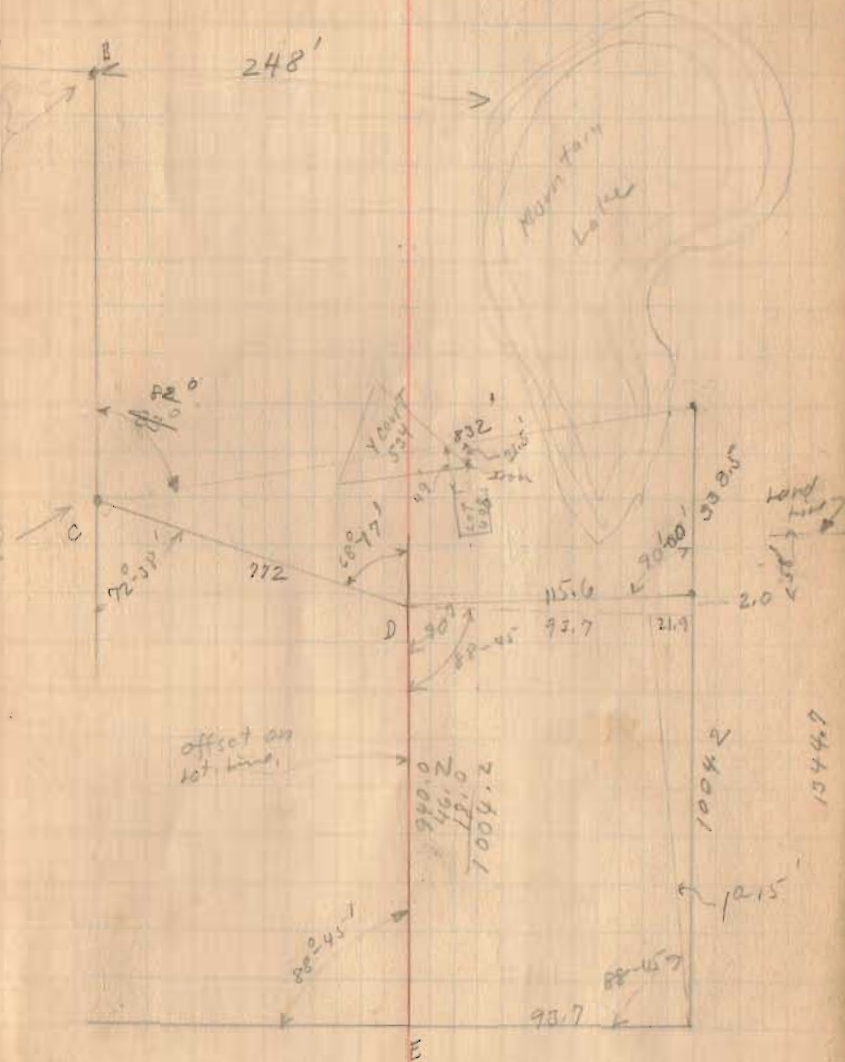

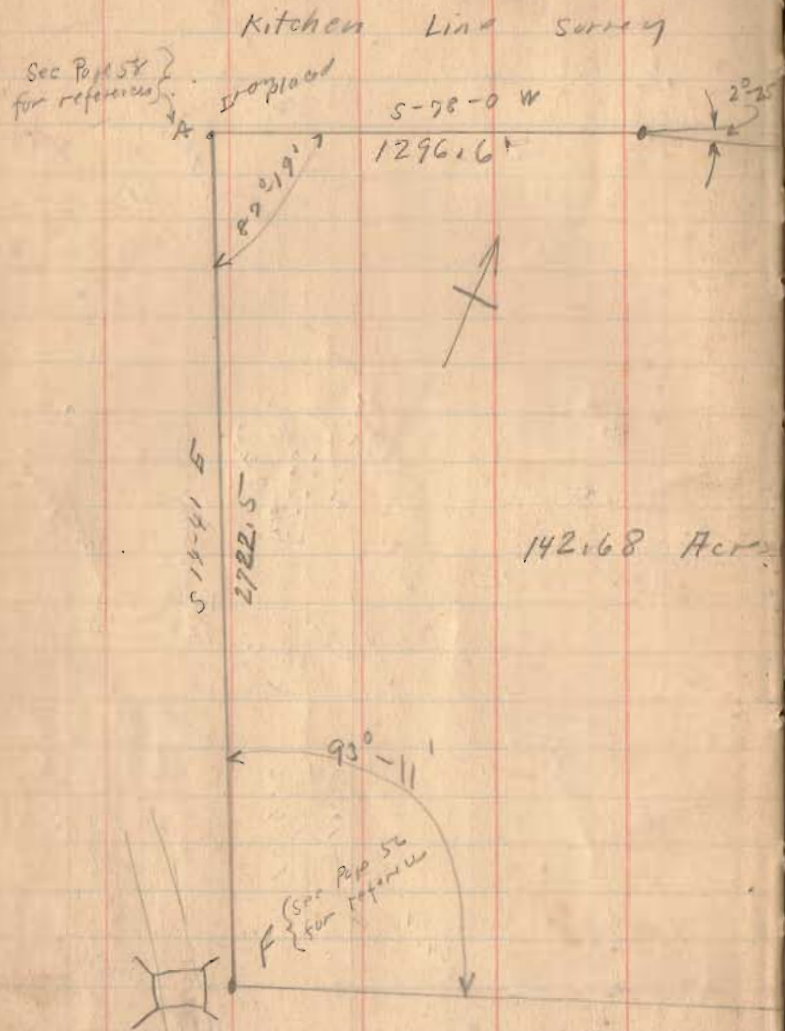

Note This Page
Shows outside Boundaries.
See Page 56, 57, 59 for details

N₁ 10 - 1927

60

S-80-25 W

708.2

See P₁ 57 For Reference

N. 10-05 W.

1402.5

S 71-55 W

832.0

C
see P₁ 57
for reference

N-78-30 E

2631.7

N 11-30 W

1344.7

Mountain Lake
Rushonak Lake.

See Book 490 Page 4