

Road 146  
 Perry Tap

50' Road, sta. 0+00 To 26+23.5 + 15.4 Right  
 50" " " 0+00 to 26+23.5 - 15.4 Left

This is new part of road  
 Remainder of road made 40'  
 Trustees getting additional 5' on each side

8+00

3+00

1+00

Stakes for Monuments

Sept. 13, 1935  
 clear - warm  
 F. Wright  
 E. Cole  
 J. Montgomery

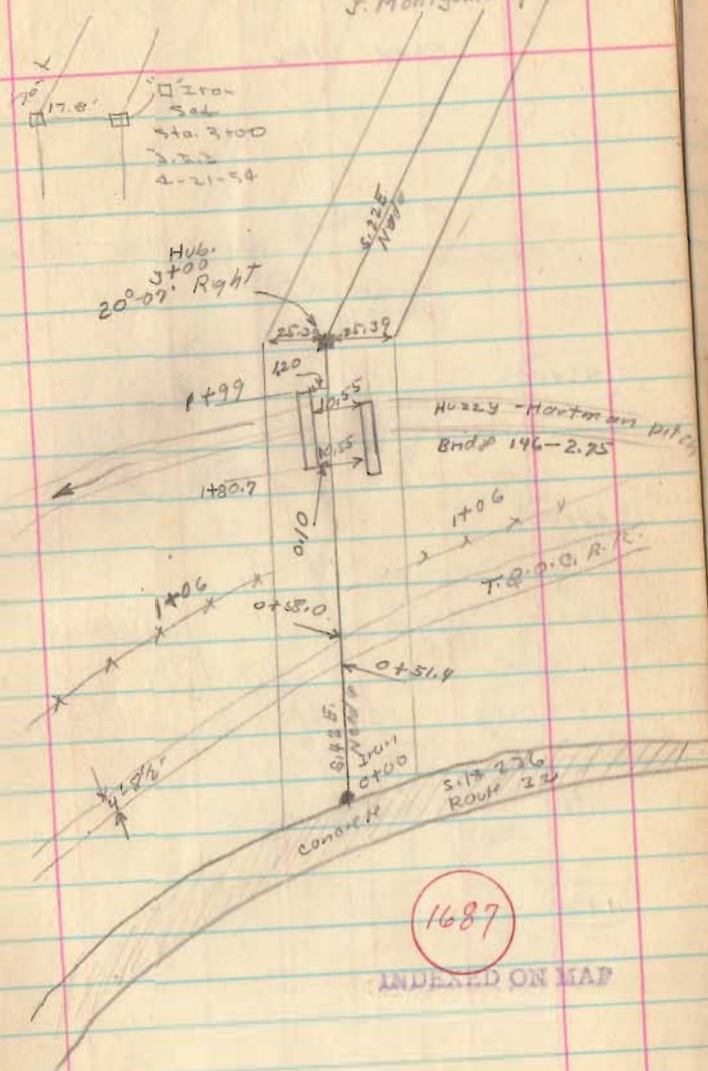

1687

INDEXED ON MAP

Road, 146

22+00

18+00

15+00

11+00

9-15-35

Iron  
22+00  
5'42" Right

2500

51.2 W  
N 10° 12'49.7  
N 75° 03" E54.6  
N. 40 W  
24' Wild  
cherry  
217508.4 E  
N 10° 12'Iron  
18+00  
23° 20' Right

25.83

25.53

F&amp;M, Sirey (?)

12+43

12+43

R. Campbell (?)

51.5 W  
N 10° 12'

Mon.

2500

Iron  
11+00  
4'24" LeftIron Set  
2-21-50  
D.E.D.



Road. 146

33+00

32+50

30+00

27+00

26+23.5 + 15.4 Right Only

26+23.5 - 15.4 Left Only

24+00

9-13-35

J. Pearsons

32+65  
Iron  
Pound

0°-16' Left

28.7

Lane

24"  
Apple

F. &amp; M. Sirey

20' x 20'

x x x x x

Lane

72.5 26+32  
SIRE10 Walnut  
58.5  
N 81° E

Stake

20.27

25.52

Stake

50.9

Iron

26+23.5

18°-22' Right

15.1

15.1

25

25

V.M.S. 9676

J.H. Gries

Post

17.4

Old Road

V.M.S. 4661

R. Campbell

4  
Hookberry

15.10

V.M.S.

12174

9371

Road 146

S. 12 W  
North

C.W. Arthur

57+14  
58+34

V.M.S.  
9682

C.W. Arthur

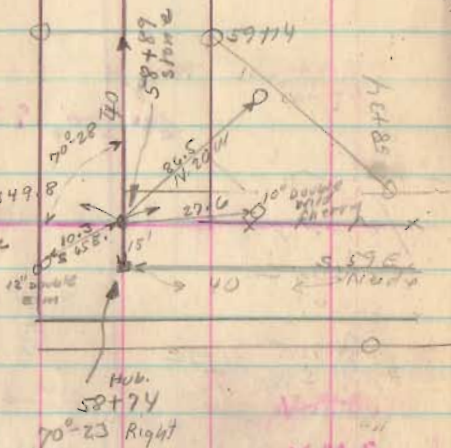

J.H. Gross

56+54  
55+74  
52+00  
48+00  
45+00  
41+00  
36+00

Sept. 18, 1935  
Fine day  
F. Knight  
E. cont.  
S. Montgomery

J.H. Outland

V.M.S. 4676

(Book 561 Page 26)

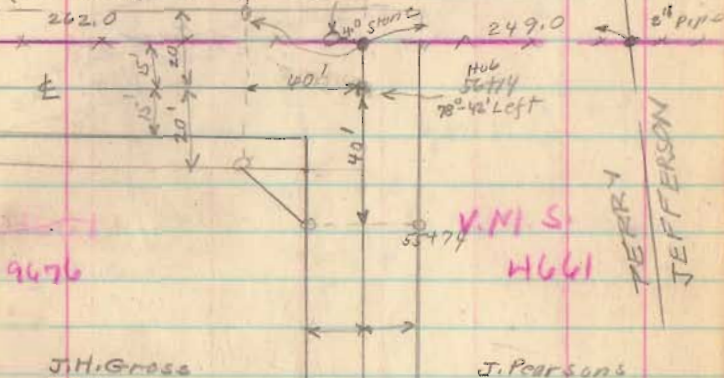

V.M.S.  
9676

V.M.S.  
H661

J.H. Gross

J. Pearson's

S. 20 W  
North



Road 146

Length 6250 Feet  
 Length 1.18372 Miles  
 1.18

Road 153  
 Middleburg Pike

62+00

9-18-35

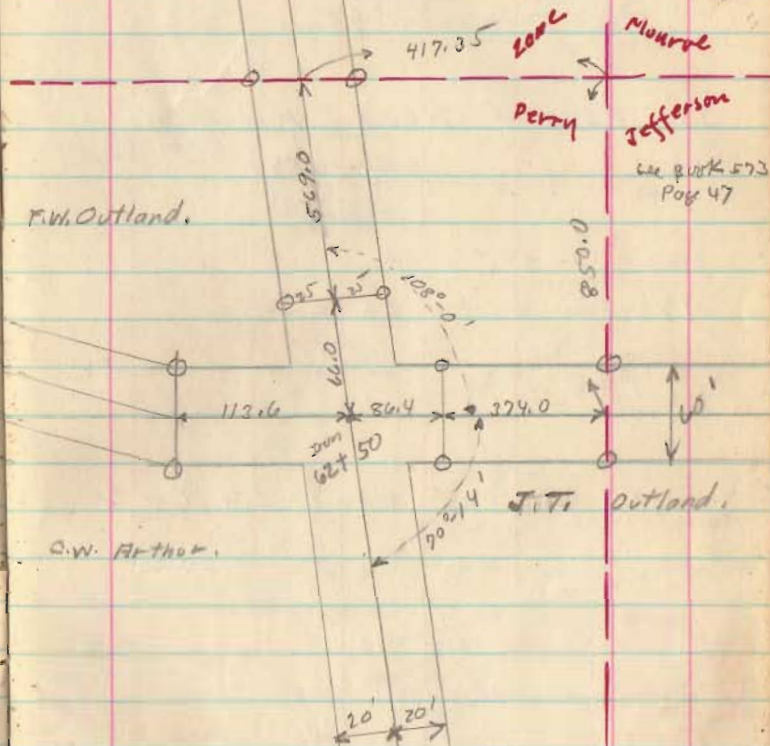

Road 230  
Jefferson Twp.

33' Road - Road Record No 1  
Sept. 1859 Page 80

Stakes 1-3-5 etc.  
16 1/2 from & for 33' road.

Road. Silt 235. Plan L-24 Page 2

Stakes  
Fences set for 40' Road as  
shown. Agreement made by  
Trustees for extra land

6701

90° Back site

S.M. 235  
Route 32

1+00

Oct. 17, 1935

F. Wright  
E. Cowe  
T. Riley

3-0-1  
6-0-0  
0-0-05  
Cott

25-1-4  
10-1-4  
10-5-4  
12-5-4

Monument found  
7/28/73  
P.R.C.

Stone Arch  
4+78

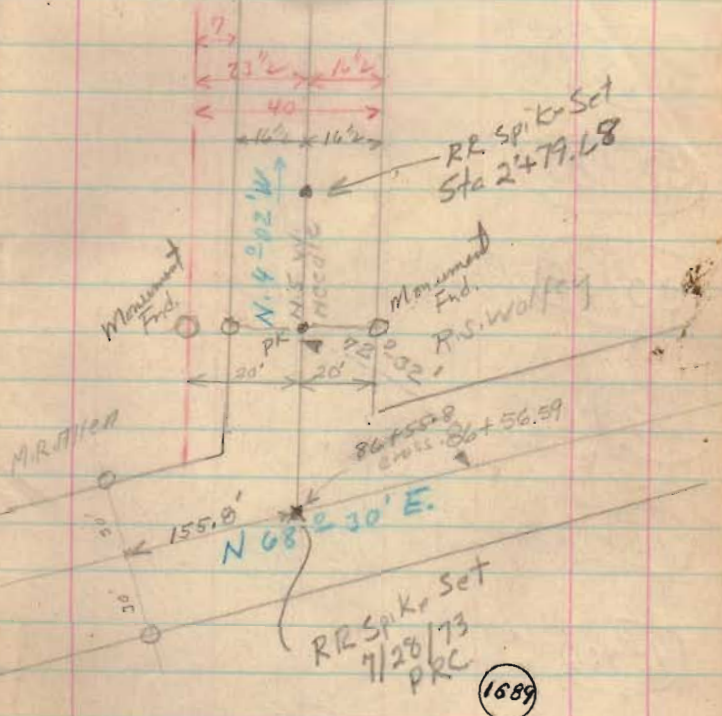

INDEXED ON MAP

1689



Road 230

36.88

93+89

30+89

Right  
only

92+00

18+00

15+06

Left  
only 90° Back site

10+00

1689

INDEXED ON MAP

10-17-35

F. SAUERKEY

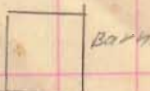
41469  
J.M. COY

37+39

43.00 - 12" Walnut

37+39

16' N. 7° 37' W.

20.75  
37+45

30° Elm

20m  
36+89  
25' Left

J.M. COY

20 July 1970  
Fd 2' dir on (abraded)  
1' deep. C.N.14.9m  
N 49° 16.0

W. 100'

Fd above on brick  
20 July 1970  
C.N.30° Elm  
30m

N. 4° 46' N.

5' 10" 20' 10" 18  
30+89  
0" 11" Right

R/W non.

4' 2" 200  
(connecting)  
Samuel C. Lees  
Nov. 15, 1885  
Age 93 Yrs  
10' 10"  
15' 0" 1885

15+54

92+50  
Walnut  
13' 0" 23' 1/2  
45' 2" 42.5' N.Iron  
0" - 50' Left  
15+06

N. 4° 09' W.

11.30  
9489

30° Ash

Road 230

56700

50+82

46+00

42+00

1689

INDEXED ON MAP

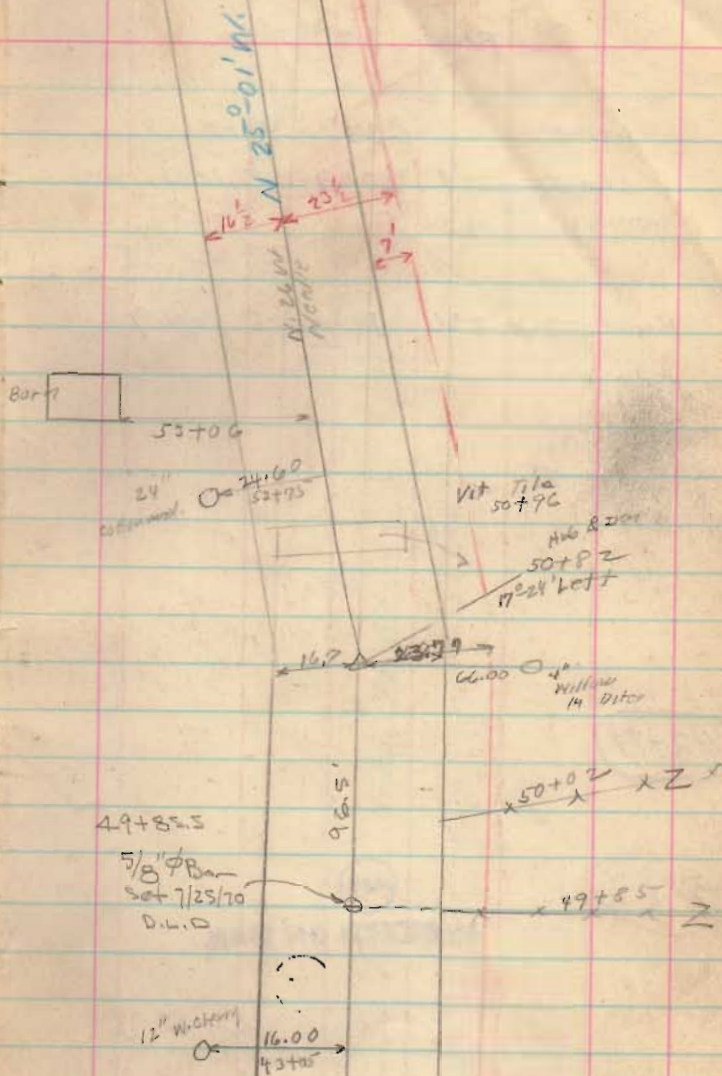
Oct. 12, 1933  
Cody - Wyo.  
F.M. of  
E. of C.  
T. 2107



Road 230

Length 6338 Feet

Length 1.2004 Miles

Road silt 236 Plan L-5 Page 7

62+79

59+00

1689

INDEXED ON MAP

10-18-35

6338

63+38

Sta. 236  
Page 47

1615

Stone 2005

63+00.7

Frank Siskin

62+04  
Iron  
No. 11/126304  
4279  
26379  
5910  
2996304  
5950  
32← 64.70  
59+801/2 story  
floor

N. 25° 01' W.

16 1/2' x 21 1/2'  
7'

Road No. 209  
Pleasant Tap

30' Road. Road Record No. 2 Page 267  
July 1878

Stakes Placed 20' from E  
for 40' Road. Trustees to  
get extra land

See survey for Milroy  
Book 549 Page 12

1692

INDEXED ON MAP

Oct. 24, 1935  
F. Wright  
E. Cole  
Sour - Windy

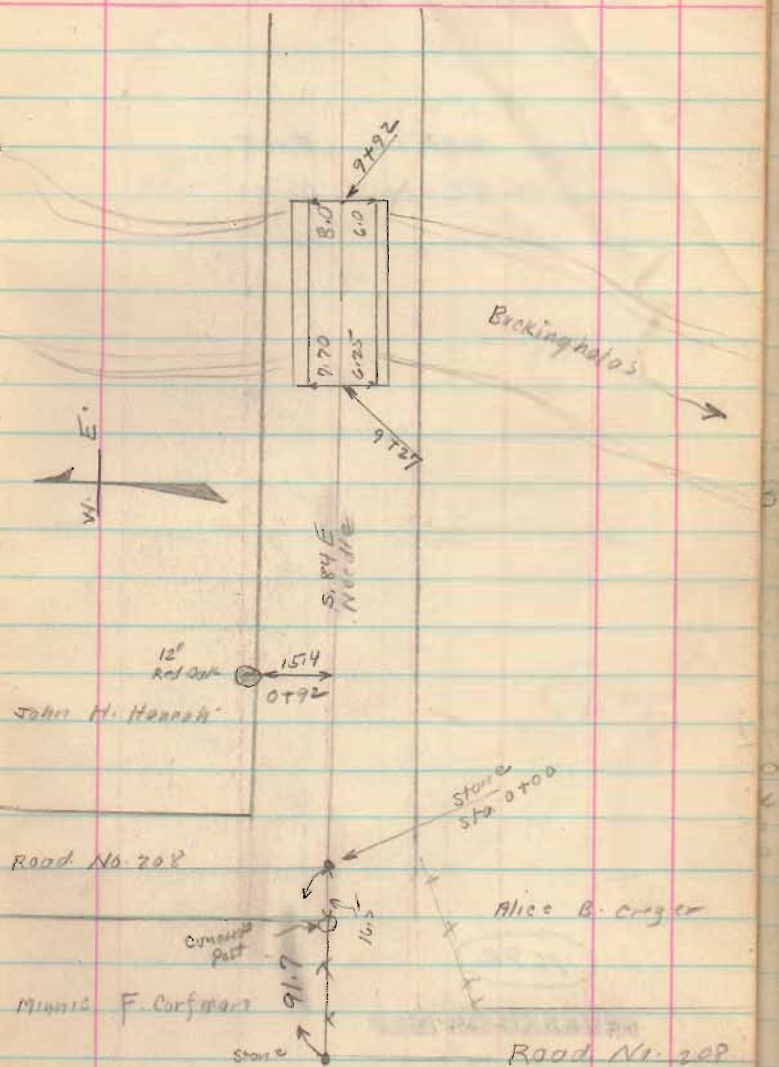



Road No. 209

Length 4859 Feet

Length 0.920265 Miles

Length 0.92 Miles

1692

INDEXED ON MAP

10-24-25

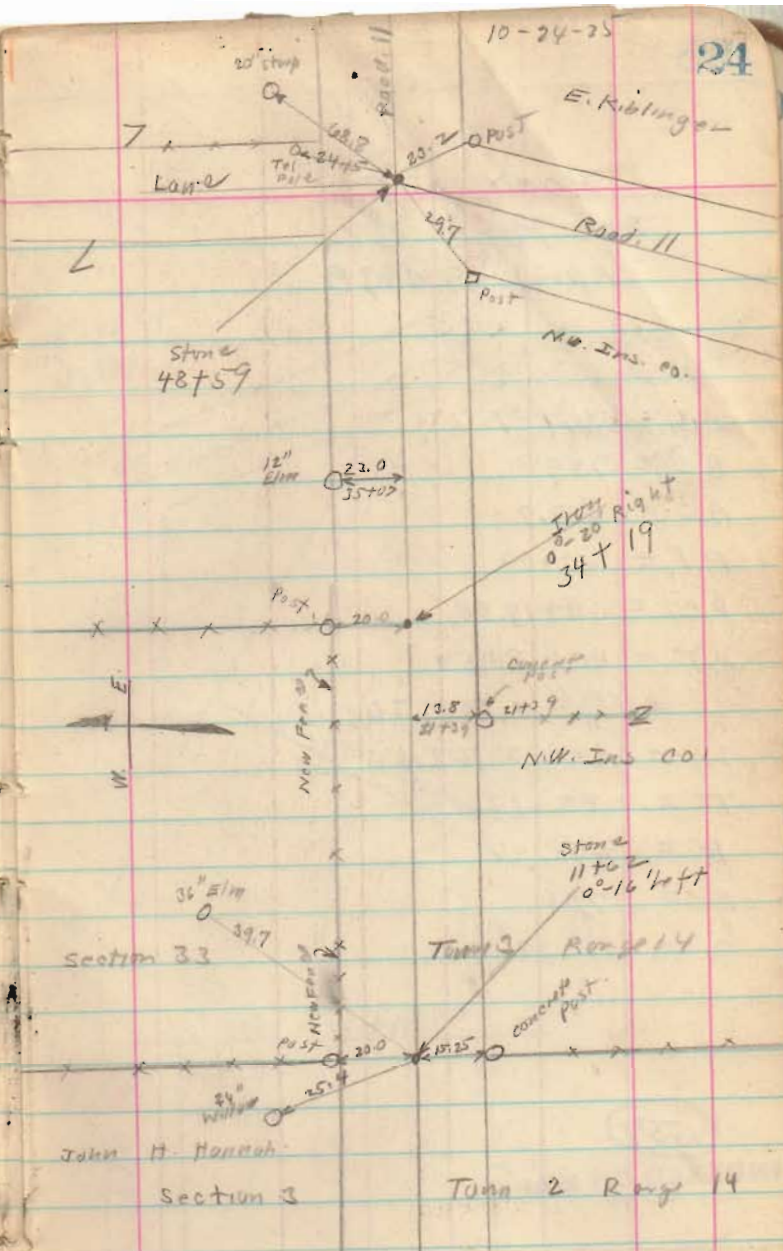

Road 147  
See Page 32  
April - 9 - 1938

$$\begin{aligned} AB &= 361 \\ BC &= 139 \\ AC &= 409.7 \\ P.I. &= 40+00 \\ P.C. &= 39+17.88 \\ P.T. &= 40+80.54 \\ L &= \frac{100 \Delta}{D} = 162.36 \\ L &= Arc = 162.66 \\ T &= 82.12 \\ R &= 478.34 \\ E &= 7.00 \\ \Delta &= 19^{\circ} 29' \\ D &= 12^{\circ} \end{aligned}$$

1557  
INDEXED ON MAP

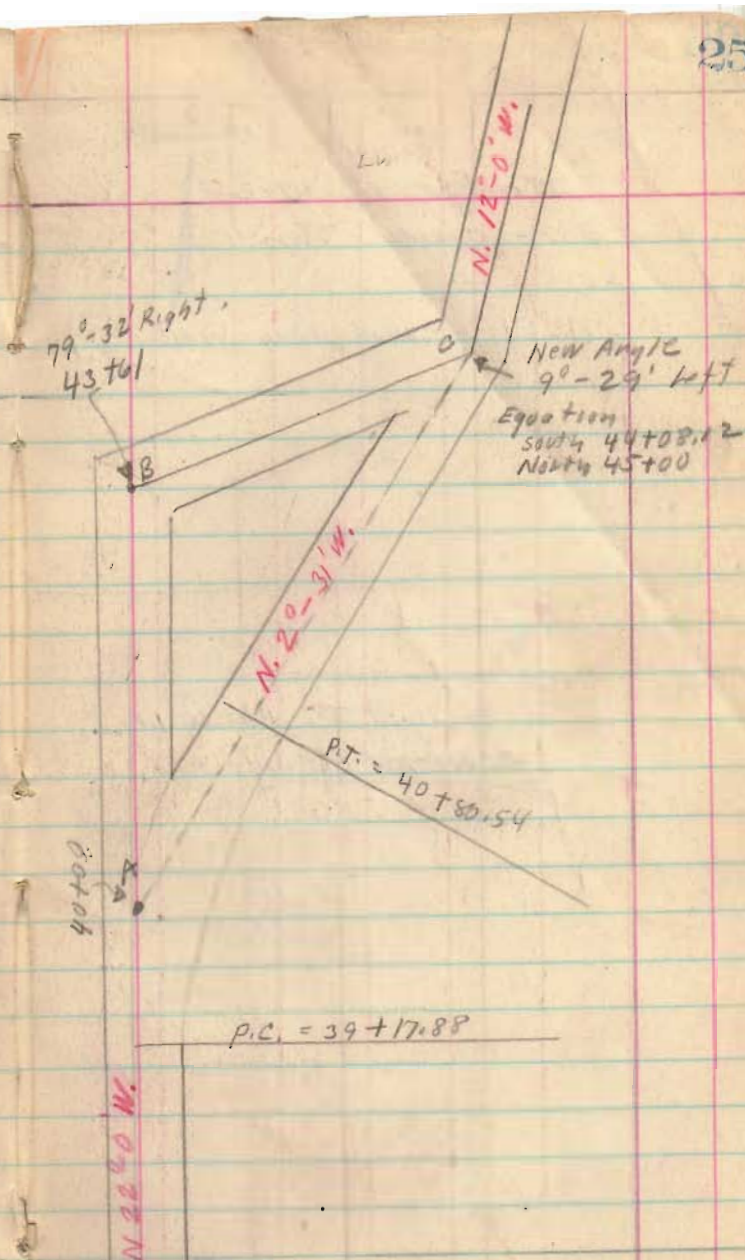



Tap line  
 Monroe & Jefferson  
 & Road 28

March - 9 - 1938

Snow P.M.  
 F. Wright  
 G. Wilgus  
 Bob Kinnard  
 Don Hamilton

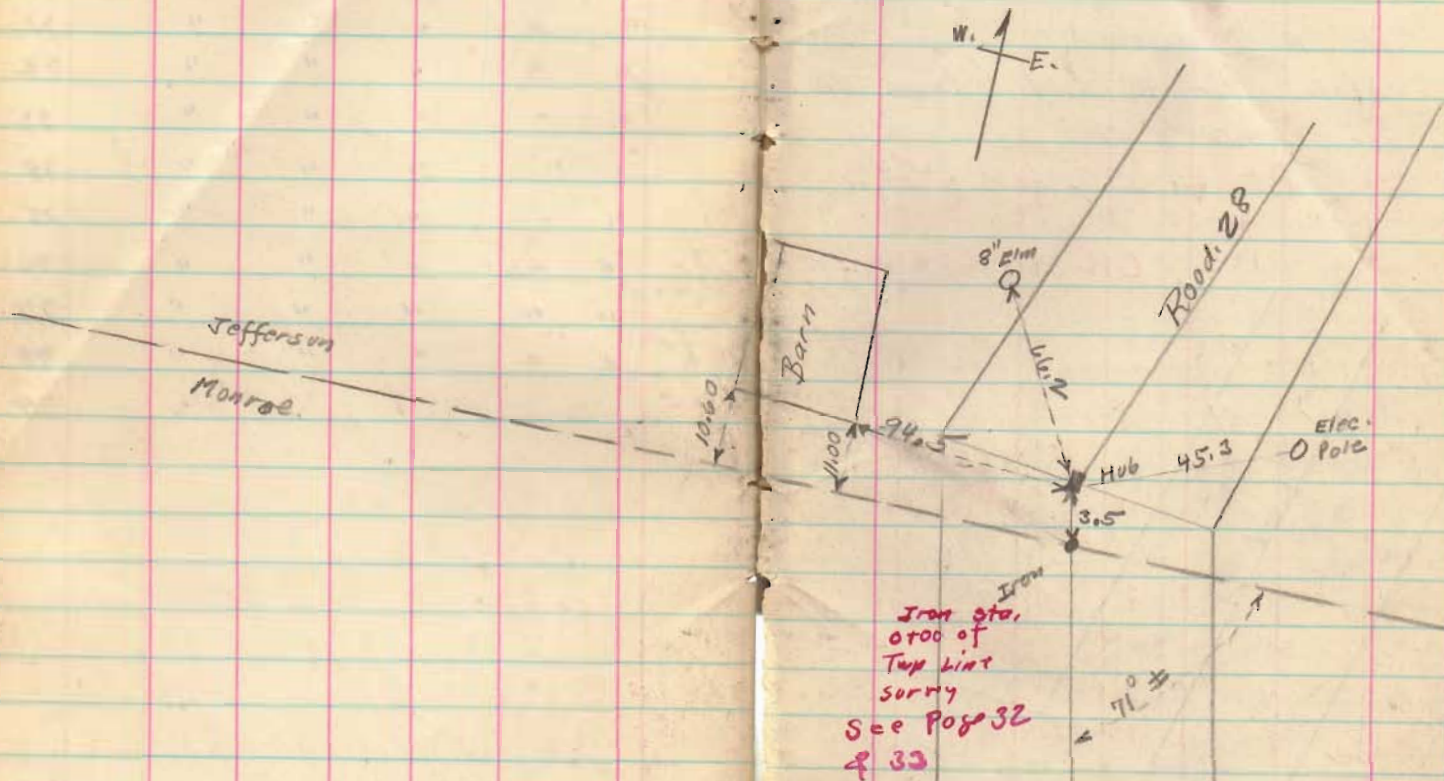

INDEXED ON MAP  
 1808

Road 147  
 Monroe & Jefferson Twp.

No Road Record,  
 stated for 40' Road (except Hill)  
 1-3-5-7-9 etc,  
 see Book 622 for X-500  
 " " " " Levels  
 " " " " Levels  
 " " " " Levels

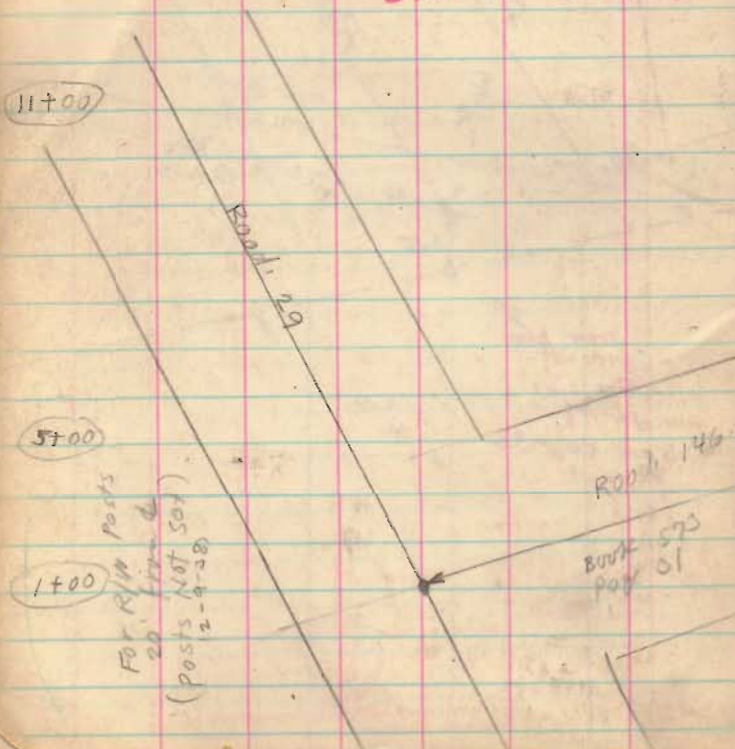

Feb-10-38  
 Re Staked  
 G. Wilgus  
 R. Kimwood  
 W. Wright

July-22-1936  
 Nice day  
 F. Wright  
 G. Wilgus  
 J. Montgomery  
 Max James  
 Roe Roberts  
 Riley

15' 00" 509  
 23.1  
 9788

N-22 W  
 Needle  
 N-22 20' W.

The Donald  
 Realty Co.

E.H. Watkins

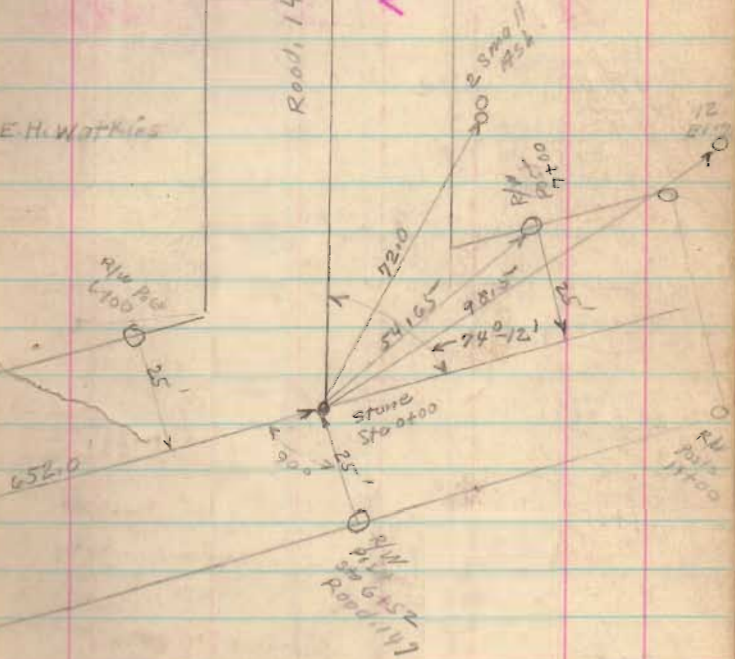

1557

INDEXED ON MAP



Road 147

N 22°-0' W

41+00

Nail

37+00

31+00

27+00

21+00

17+00

7-22-36  
Restok

Lane 36+50

N 22°-0' W

Frank Bailey

Eth. Watkins

Posts

17.2

28.5

22.1

10' Elm

Placed Hdw  
29+40  
No Angle

10' Oak

♀ Wood  
Bridge  
27+7119.1  
Concrete  
Post  
23+00

INDEXED ON MAP

53+99 North 4th East

Road 147

58+151 Sta. 58+051 from E on Top

(Twp Line Survey sec Page 29)

See Book 573 Page 59 for Twp. Line Survey

51+00

47+10

44+95 South 4th East

43+61 North only.

Frank Bailey

P.A. Reams

N 57° 32' E  
N 58° E

See Page 25 for cut off.

N 22° 0' W

43+61 Placed Hub 79° 32' Right

Road 27 W

54+957 No. 2 P

53+98 Placed Hub 91° 14' Left

Sta 59+08.5 from E Road No. 2 P on Twp line.

47+14 Placed Iron 8° 50' Left

S. 89° 05' E.

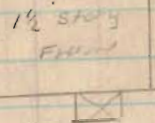

45+00 Placed Iron 69° 32' Left

1557

INDEXED ON...

55+193 + Road 147

S. 68° W Needle S 67° 50' W



N Angle Iron 53+62.5

N 20° 20' W

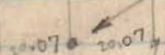

N 0° 21' W



N 45° 30' W

45+00 Placed Iron 69° 32' Left



Road 147

(Top line Sorry)  
See Page 29  
(See Book 573 Page 34)

77+00

71+00

67+00

63+00

59+00

57+68

South Only

1557

INDEXED ON MAP

July-23-1936  
cloudy - 8001  
F. Wright  
G. Williams  
J. M. ...  
MIX TOMES  
See Roberts

stone found.  
77+72  
0°-12' Right

N 21-12 W

N 21-34 W

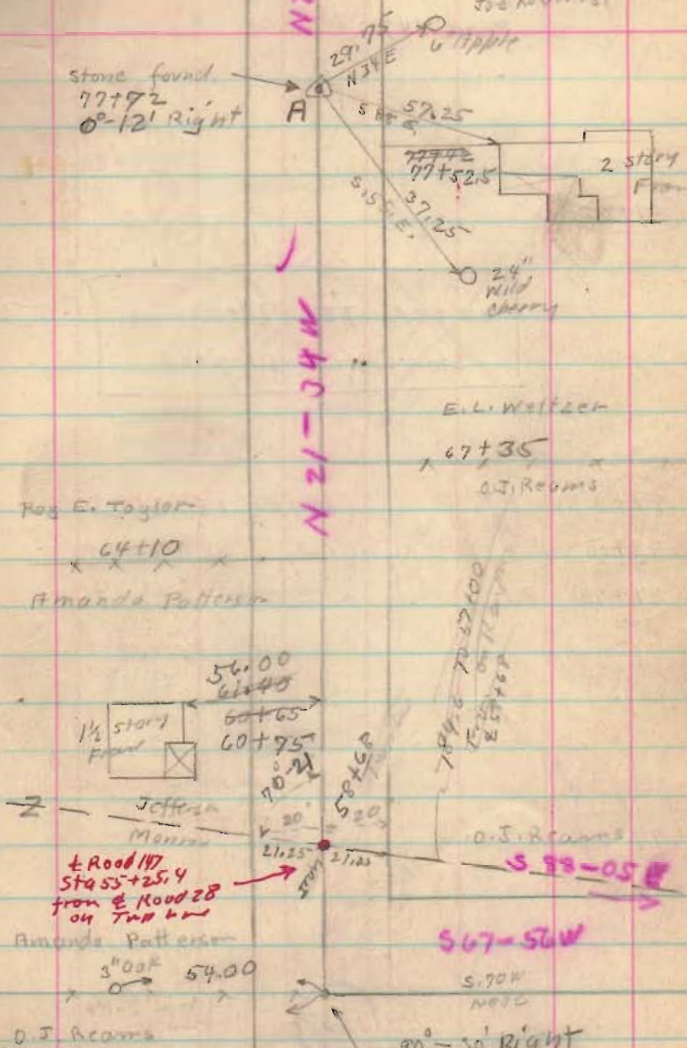

Pos E. Taylor

64+10

Amanda Patterson

1/2 story Frame

56.00  
61+40

60+65  
60+75

Jefferson  
Manson

+ Road 147  
Sta 55+25.4  
from E Road 28  
on Top line

Amanda Patterson

5' oak 54.00

O. J. Reams

E. L. Welfer

67+35

O. J. Reams

O. J. Reams

S 99-05 E

S 67-56 W

S. 90 W  
NOTE

90°-30' Right  
57+68 Found Stone on

Ground (Not Set) Mr. Reams says  
this stone Used by Henry Moore  
for Corner. Set Stone on 2nd on 27th

Road 147

~~91100~~

~~82+20 To 90+00~~  
~~Staked for 50 Road~~

~~89+00 P.T. 89+00 25' from~~~~88+20 P.I. Right only 26' from~~~~87+40 P.C.~~~~85+00~~~~79+00~~

1557  
 INDEXED ON MAP

7-23-36

Change on  
 Hill see  
 Page 39

88+77.5  
 small stone found

30' width  
 center  
 80+20  
 P.I. and E.M.  
 34°-10' Right

T = 30'  
 E<sub>1</sub> = 6.00'  
 P.C. = 87+20  
 P.L. = 88+20  
 P.T. = 89+00

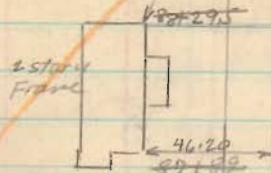

H.R. R. M.L. Hussey  
 79+00  
 78+95  
 E.L. Walzzer

N. 21°-22' W



Road 147

See  
Page 39

1557

INDEXED ON MAP

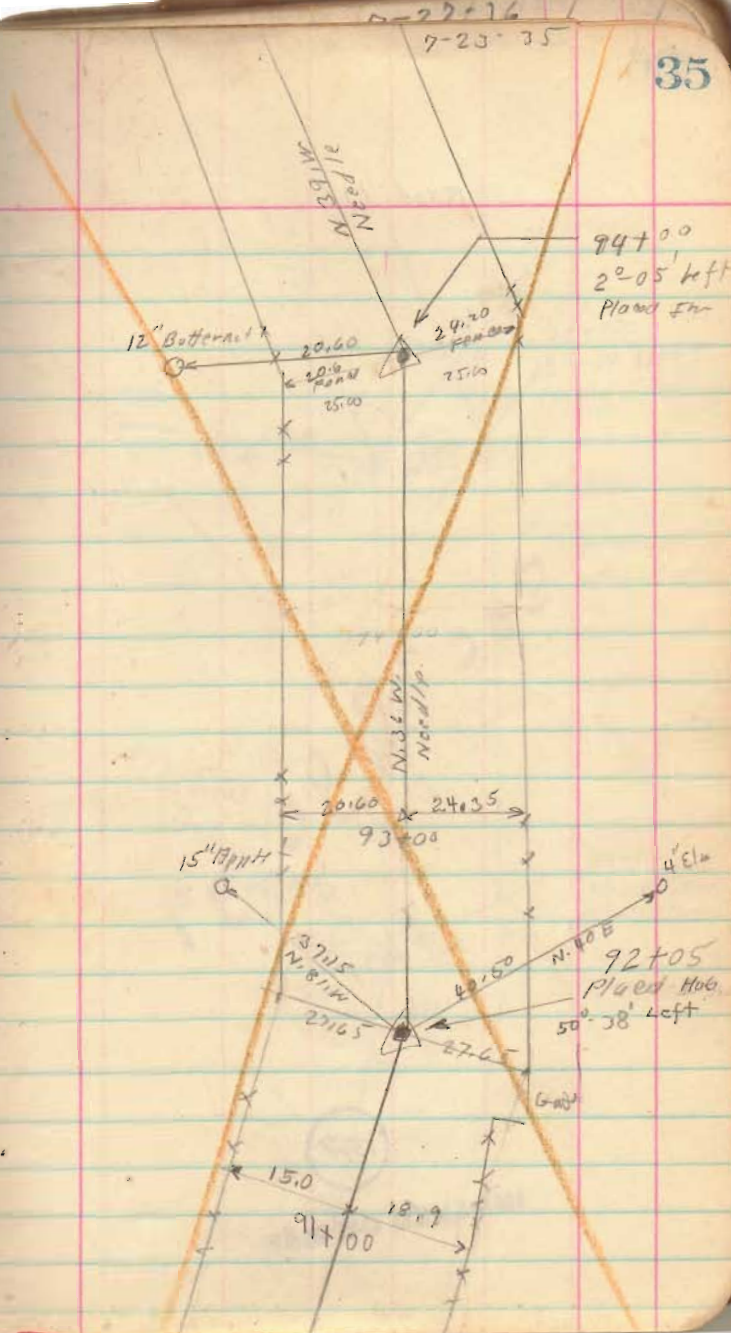

Road 147

see  
page  
39

1557

INDEXED ON MAP

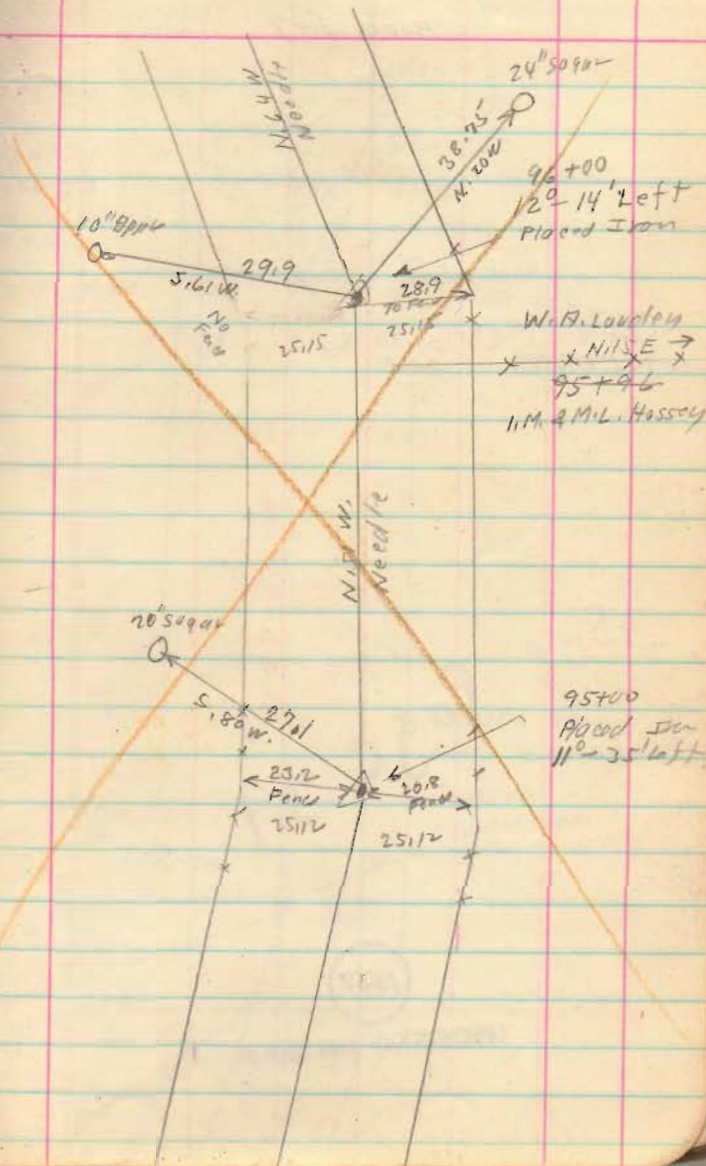



Road 147

101+21  
~~101+50~~

South 2'  
 East

See Page 39

(1557)

INDEXED ON MAP

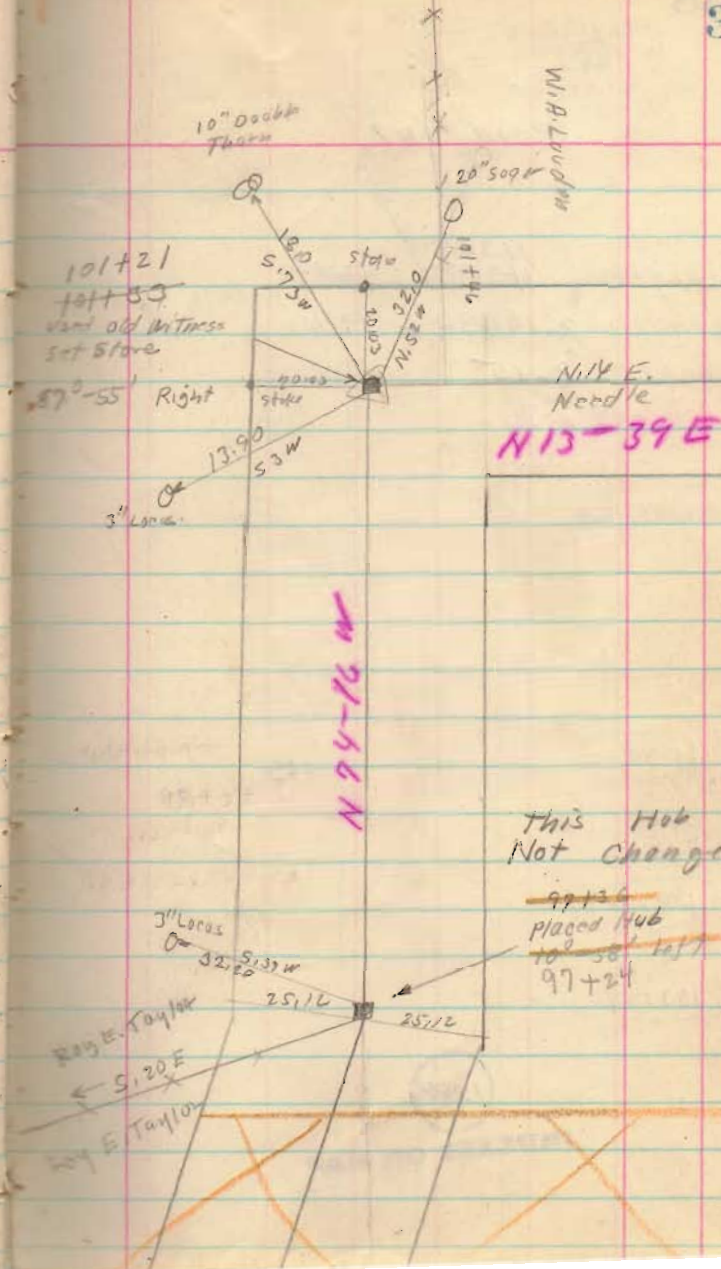

Road 147

Length 11337 Feet  
 Length ~~11348~~ Feet  
 Length 2.14698 Miles  
 Length 2.015 Miles

N13-39E

113700

109700

103700

1557

INDEXED ON MAP

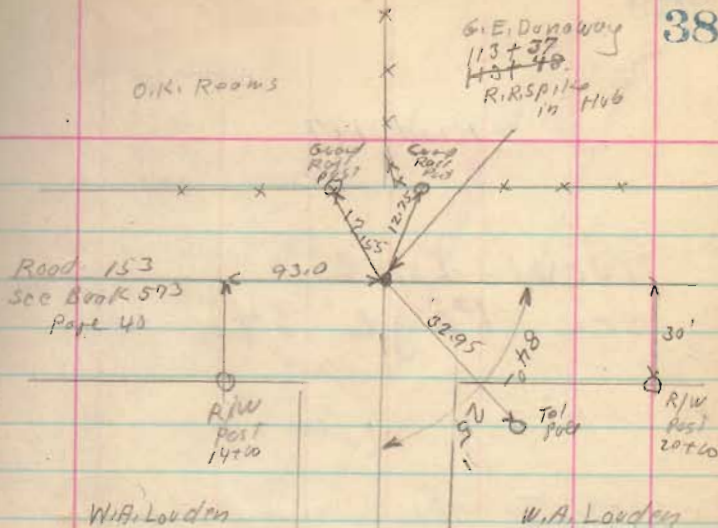



Road 147

New Line  
see Page 34 for old line

88+35 To 98+00 stakes 25' from E

N 13-32 E

1557

INDEXED ON MAP

7-27-36

Stone C found  
July - 28-1936  
6" x 3"  
50 West of Stone B.

88+77.5

Small stone found by  
Mr. Hussey who was  
willing to use it  
for corner. Mr. Engle  
was not satisfied  
it was a corner  
stone. However  
concentrated to use it  
for E of Road  
A T B  
See Page 33

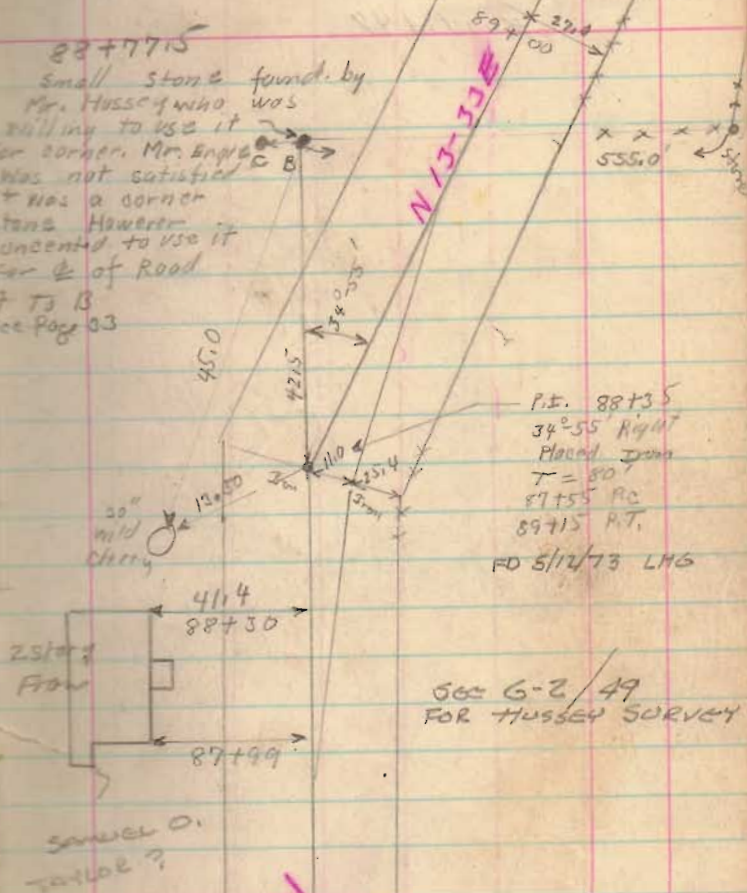

P.T. 88+35  
34°55' Right  
Placed Iron  
T = 80'  
87+55 P.C.  
89+75 P.T.  
FD 5/12/73 LMS

666 G-2/49  
FOR HUSSEY SURVEY

Samuel O.  
Taylor ?

N 21-22 W

Road 147

N1-25E

1557  
INDEXED ON MAP

N1-25E

July - 28 - 1932  
Clear - warm  
F. Wright  
S. Wilcox  
J. Montgomery  
Max Jones  
Joe Roberts

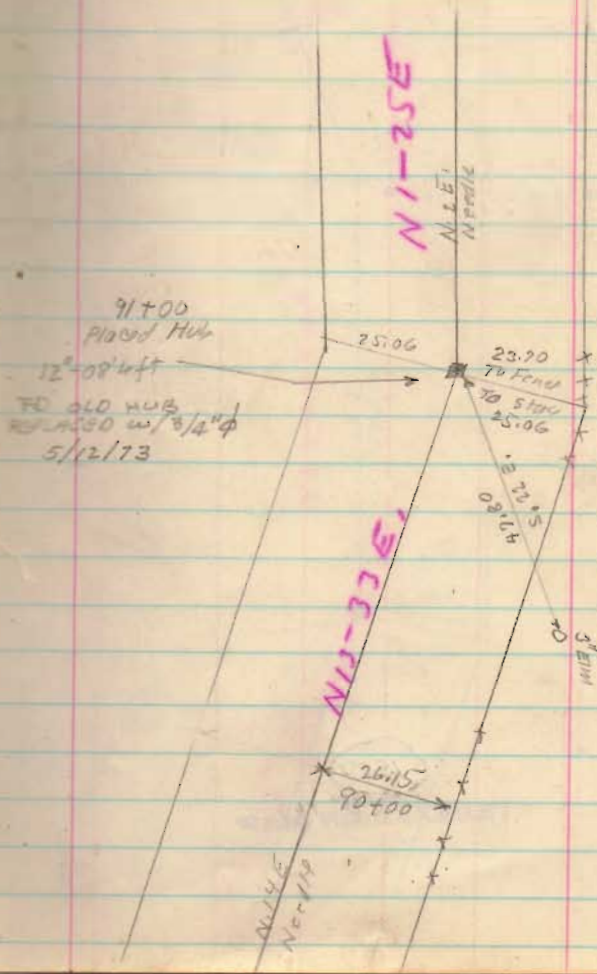



Road. 147

W-17-E

W-17-W

1557

INDEXED ON MAP

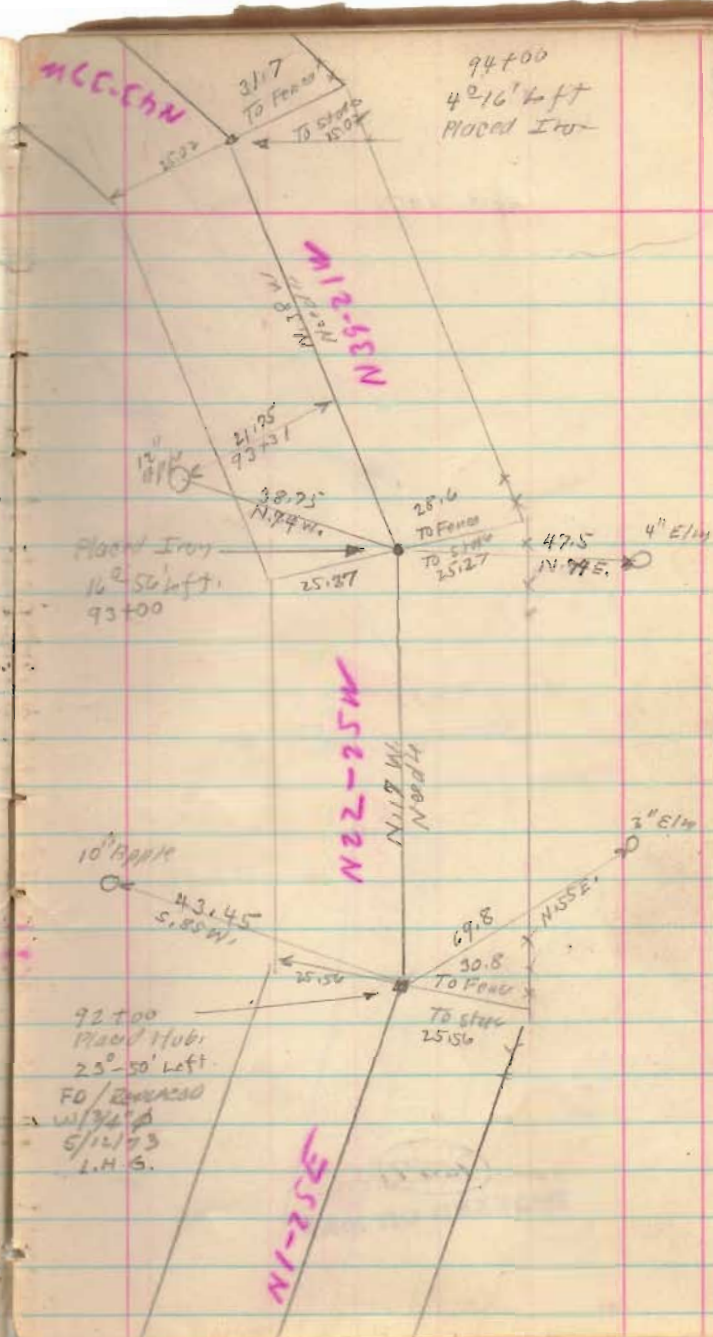

Road 147

N 43-37W

N 49-12W

1557

INDEXED ON MAP

N 43-37W

7-28-30

N 49-12W

N 43-37W

28.15  
15' 11" 1/2 SWSWPlaced Hub  
96+00  
11' 0" left.

N 49-12W

N 43-37W

33.6  
70 Feet

25.03

48.95  
N 15 1/2 W5-25' left  
95+00  
Placed HubKoudett  
95+82  
Hussey

2" Walnut

24" 5090

36.4  
N 15 1/2 W

25.12



Road 147

N 91-16 W

1557

INDEXED ON MAP

101 + 21  
Stone  
See Page 37  
87255'R.R. Spike  
113+37  
See Page 38

N 113-39 E

Road 153  
See Page 38

N 91-16 W

N 25 W  
Needle

2519

2519

97 + 24  
Hub Pinned  
See Page 37  
14°-04' left

Engle

Hussey

Road. 147      Levls.  
 +s, H.L. -5      Elev.

79+00      E Road      5.0  
              W Ditch      10.2

79+50      E Road      5.8  
              W Ditch      12.2

80+00      E Road      6.5  
              W Ditch      13.7

80+50      E Road      8.5  
              W Ditch      15.1

81+00      E Road      11.1



Road 187

Road Record No. 1 Page 290 (Map)

30' # 30 North to 2<sup>nd</sup> Hagle (My Sta. 9111)Commissioners Journal Vol. 10 Page 229  
Vol. 10 Page 242

30' Road 14 To Road 30

Commissioners Journal Vol. 10 Page 230  
Vol. 10 Page 240

30' Road 186 south To where it

leaves section line (My station - 9111)

Road Record No. 1 Page 282

No. 1 Page 290

staked for 50' Road. Trustee To get  
Right-of-Way 50'  
1-3-5-7-9-11 etc.

See Book 599 for X-sections

1731

INDEXED ON MAP

July-29-1936

Clear-Cool

F. Wright

G. Wilgus

J. Montgomery

Max James

Joc Roberts

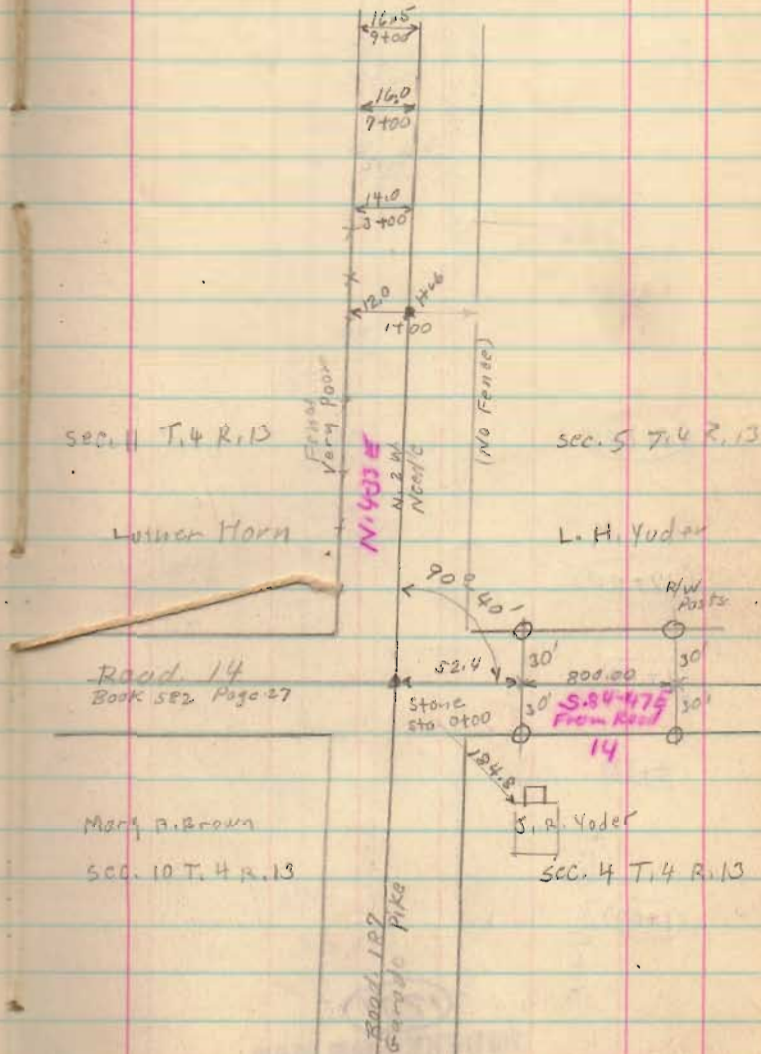

Road 187

21+00

17+00

11+00

5+00

1+00

For R/W Posts

1731

INDEXED ON MAP

7-29-36

Z x x 17+71

23.4 11.0  
21+0019.0 11.3  
19+0019.0 11.8  
17+00

(Felt or Foir)

18.9

17.6  
15+0017.6  
11+00x 10+62  
x Z x

(Pogor Fence)

(No Fence)

6 strands Barb Wire

A. King

15+54

L. H. Yoder



Road 127

42+50

37+00

31+00

27+00

25+00

1731

INDEXED ON MAP

7-29-36

13.1

41+00

23.0

42+00

16.8

39+00

15.8

37+00

15.6

35+00

14.8

33+00

14.4

31+00

13.8

29+00

13.8

27+00

shaffer

x 26+96 x

Luther Pool

Lane

26+72.5 Z

WOOD  
POST

22.9

15.7

25+00

23.7

19.7

23+00

N 5-11 E.  
(No Fence)

26+77

Stone Found

0'-38' Right

A. King

x 26+77 x

A. King

Road-187

(47+00)

left monument - found } at ca. 1950  
 right - " } gone

(1731)

INDEXED ON MAP

7-29-36

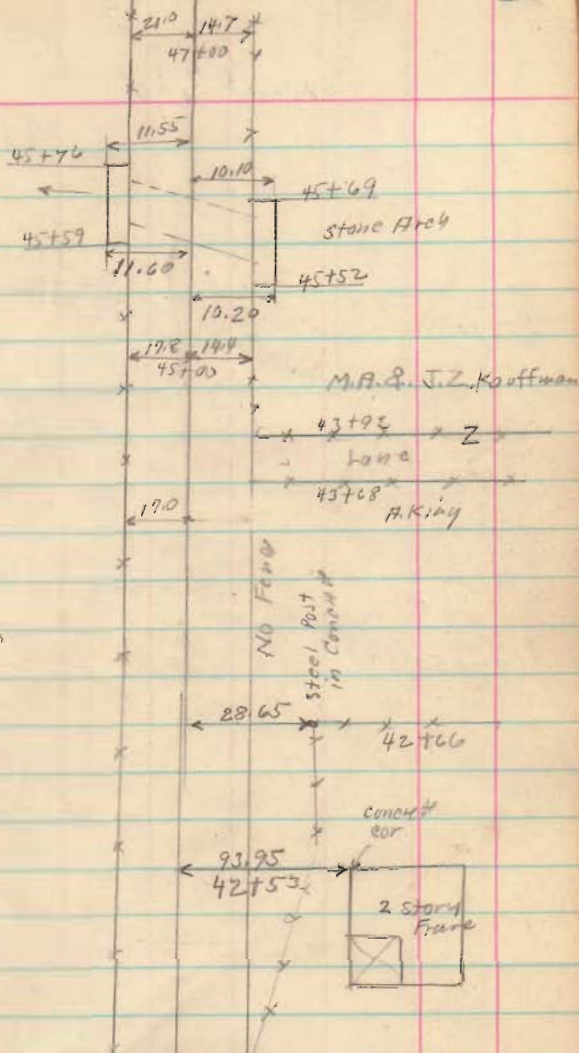



Road 187

(59+00)

(54+00)

(52+50)

Sec. 12-4-13

Road No. 30  
Pg 65-66

Shafter

Sec. 11-4-15

(1731)

INDEXED ON MAP

July - 29 - 1936 PM

Clear - Cool

F. Wright

J. Montgomery

G. Nilgus

- W. Wright

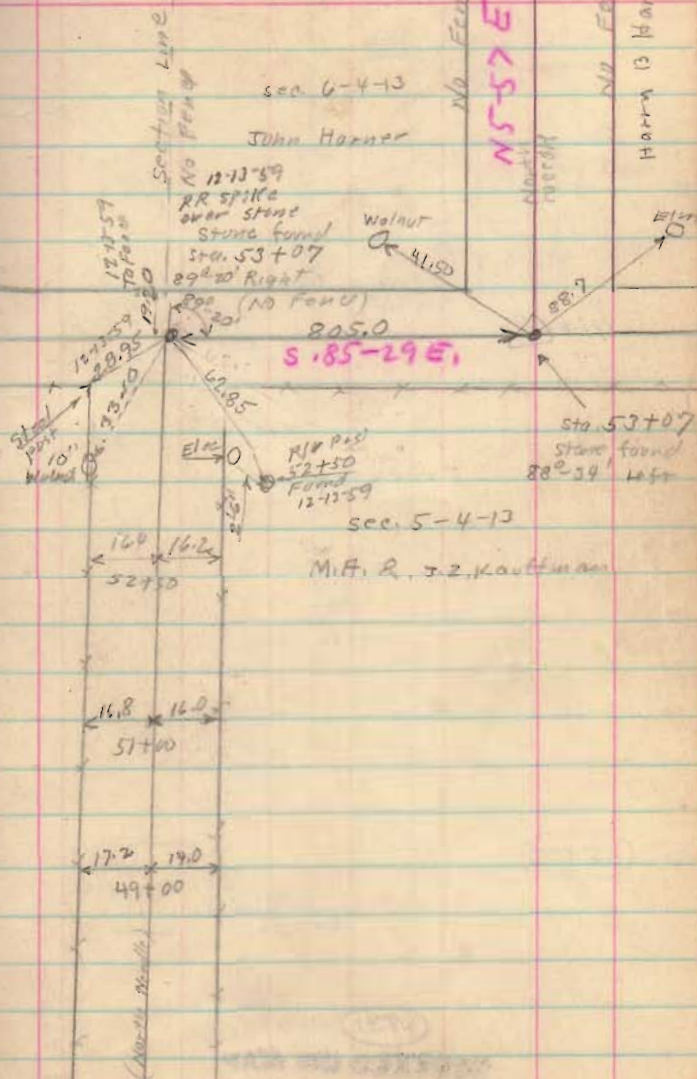

Road 187

E 2320

71+00

E 2320

65+00

(1731)

INDEXED ON MAP

7-2936

$$\begin{array}{r} \times \\ \times \\ 9.0 \times \\ \hline 71+00 \end{array}$$

$$\begin{array}{r} 15.2 \times \\ \hline 67+00 \end{array}$$

68+94

Z

(No Fence)

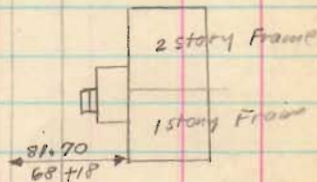

$$\times \times Z \times 67+05 \times$$

$$\begin{array}{r} + \\ 14.0 \\ \hline 67+00 \\ \times \end{array}$$

$$\begin{array}{r} + \\ 12.0 \\ \hline 65+00 \\ \times \end{array}$$

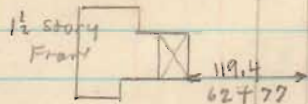
$$\begin{array}{r} 65+91 \\ Z \times \times \times \end{array}$$



Road 127

(1731)  
INDEXED ON MAP

7-29-36

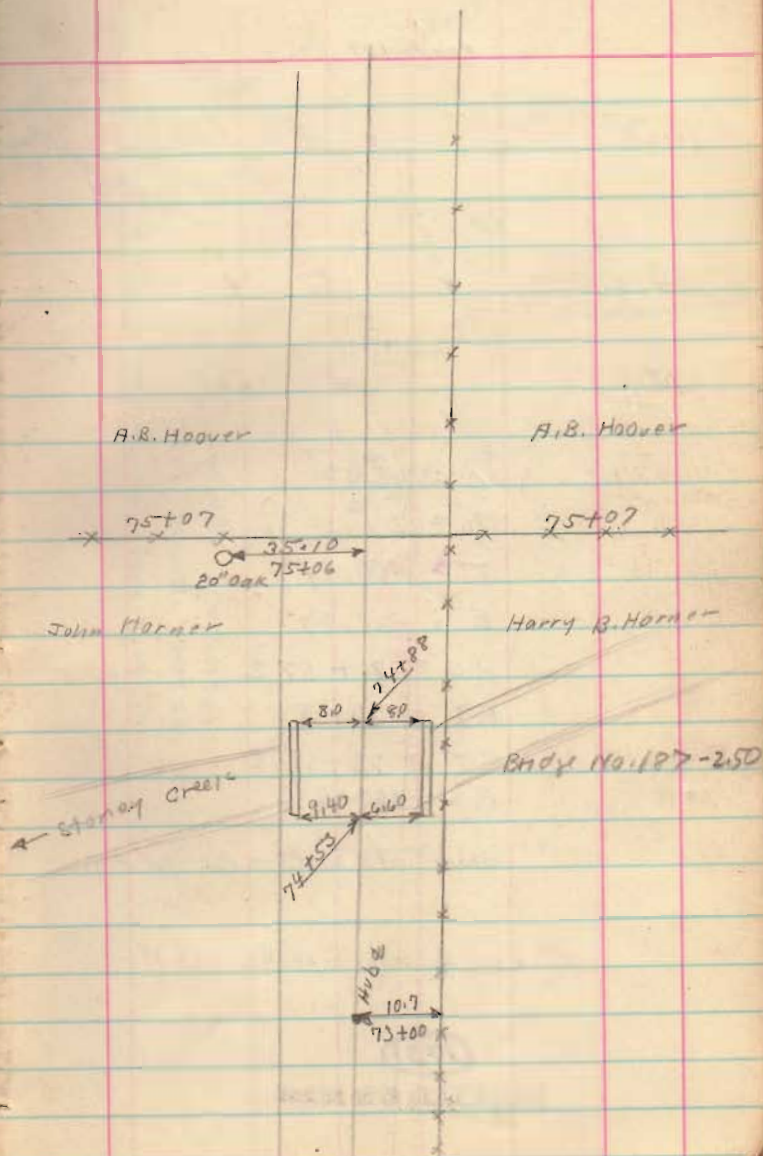

Road 187

81+00

78+58.8

77+58

76+57.2

$$\begin{aligned} \Delta &= 45.30' \\ D &= 24.0 \\ T &= 100.84 \\ E &= 20.27 \\ P.C. &= 76+57.2 \\ P.I. &= 77+58 \\ P.T. &= 78+58.8 \\ R &= 240.49 \end{aligned}$$

Stake at P.C., P.I. and P.T.

$$25' \times \sec \frac{\Delta}{2} = (25)(1.0849) = 27.11$$

1791

INDEXED ON MAP

stationing Through P.I.  
Actual curve Dist.  
Not Used for stationing.

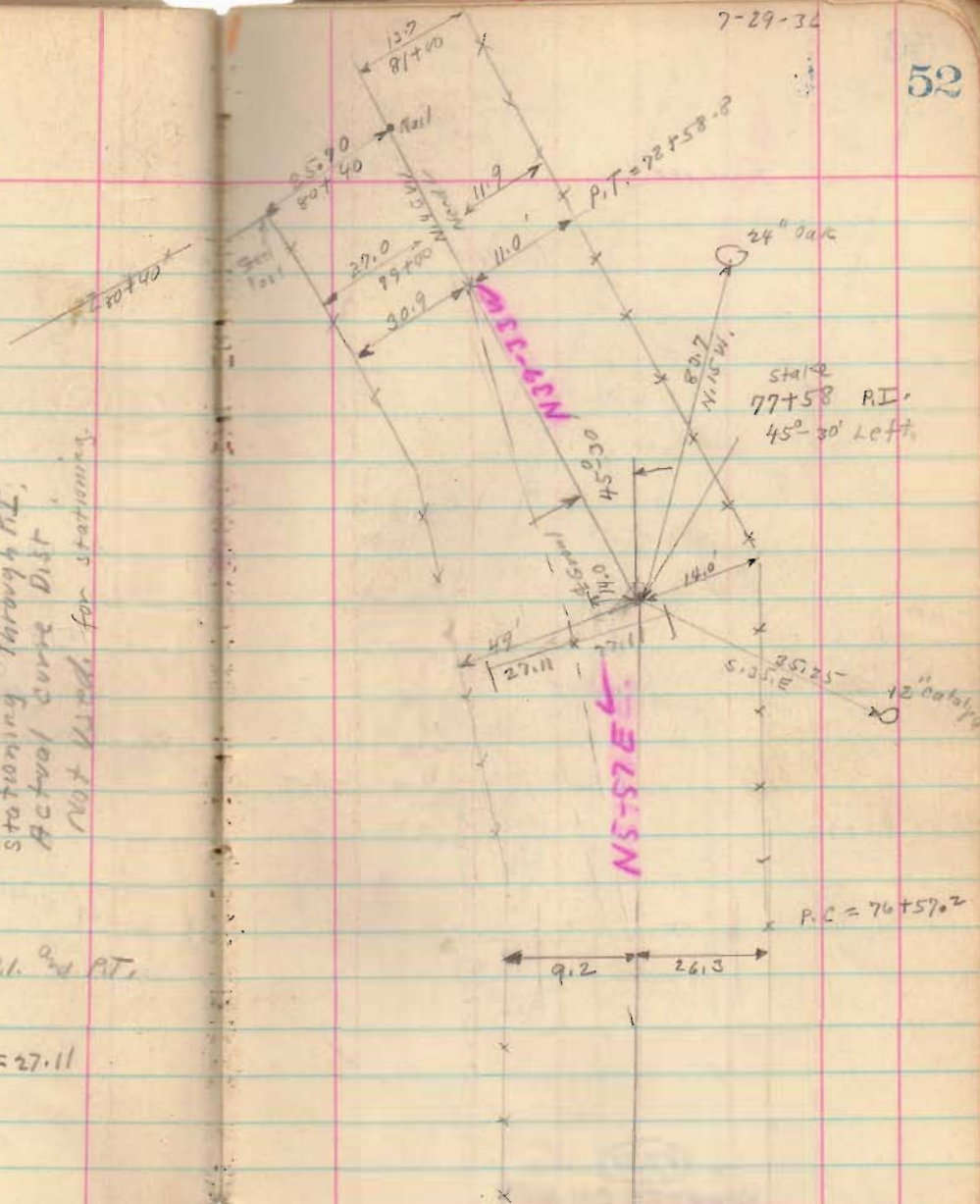



Road 189

1731-214

1731-214

87+00

82+77

1731

INDEXED ON MAP

July - 31 - 1936  
 Clear - Cool  
 F. Wright  
 G. Wilgus  
 J. Montgomery  
 . With

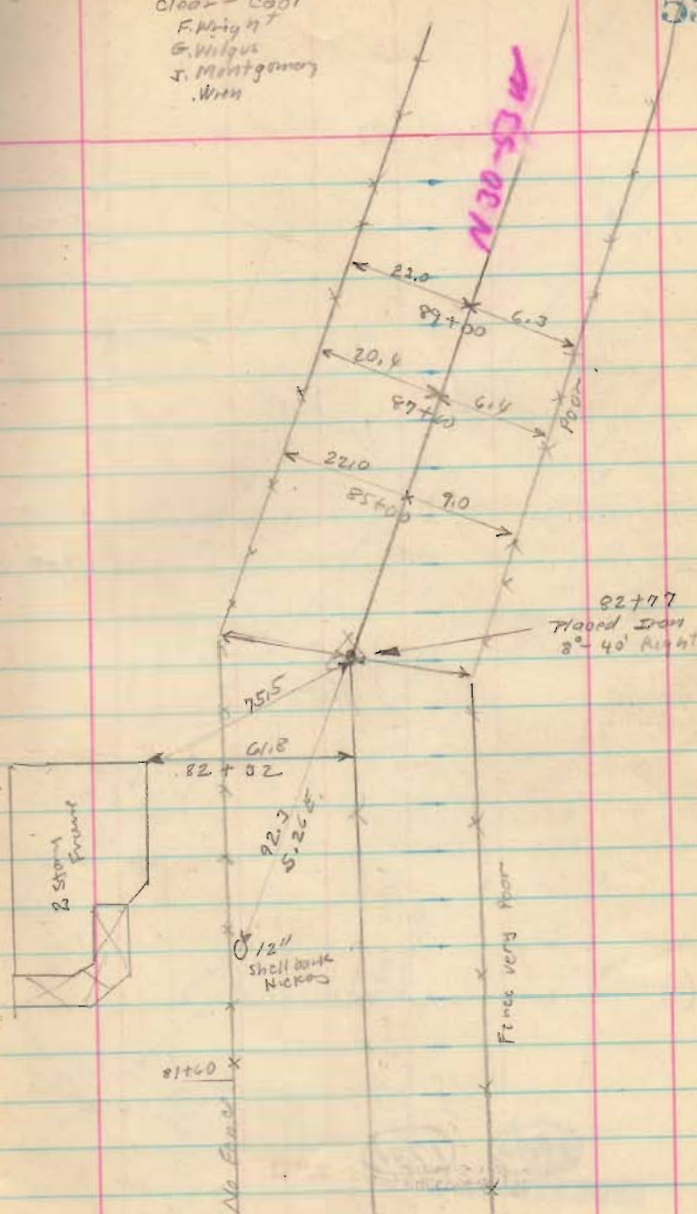

Road 127

92+04.3

93.3

91+11.6

92+17

93.3

91+12.3

92+04.3

91+11

90+12.8

(B in line with AC)



1731

INDEXED ON MAP

Stena  
with  
cross  
St. Ev. con.  
of  
T.M.E. Quarter  
Sec. 12.4 - 13

7-31-36

Cross on  
Flat Rock

P.T.

92+04.3

N 5-01 E

Nuth  
Noodle

91+11

Hooded Iron  
35° 54' Right $\Delta = 35^{\circ} 54'$ 

D = 200

E = 14.9

T = 93.3

R = 287.94

P.C. = 90+17.8

P.I. = 91+11

P.T. = 92+04.3

Stationing Through Pt.

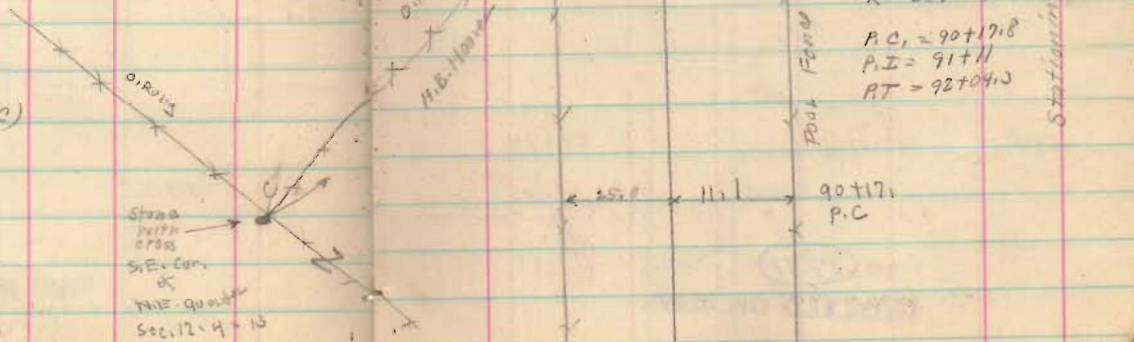



Road 187

101+00

95+00

1731

INDEXED ON MAP

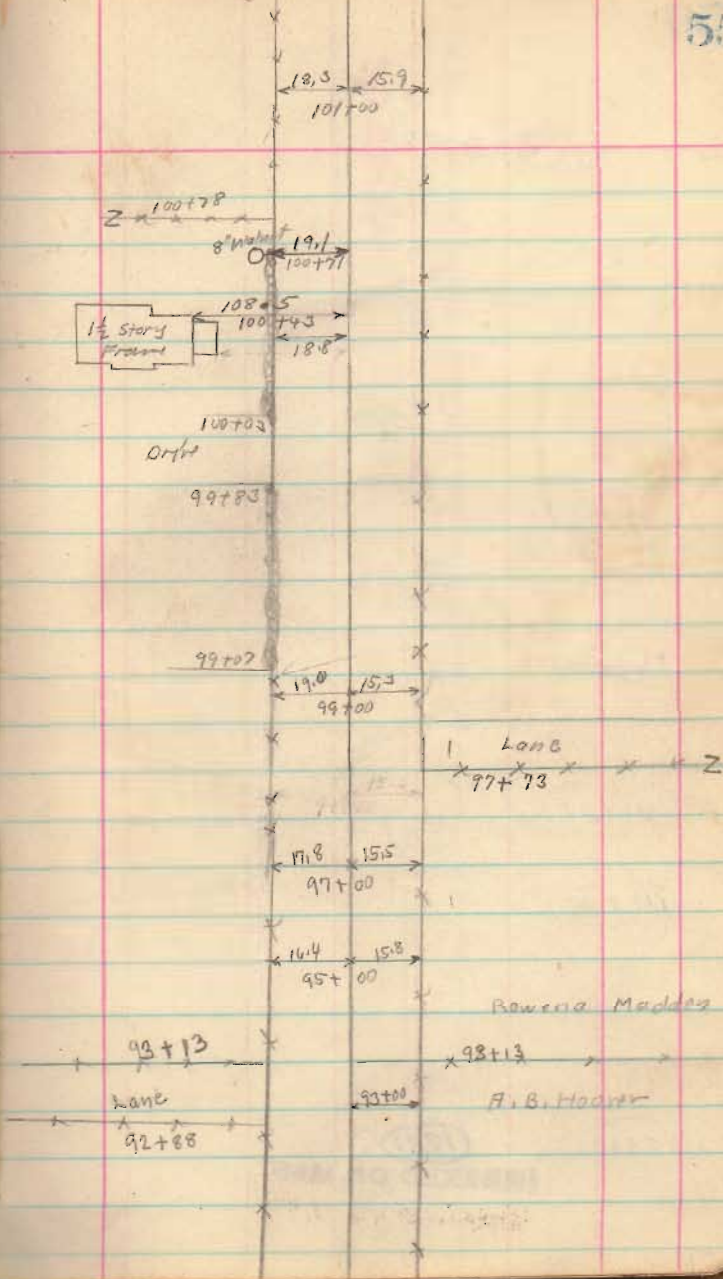

Road 187

117+00

111+00

110+00

105+00

1931

INDEXED ON MAP

7-31-35

No. Found

N.S. 58 E.

117+04

510 16.0  
117+00140 16.2  
115+00156 16.0  
113+0015.3 15.2  
111+00

Sec. 7-3-14

O. Hatteler

Stone Found  
110+15.5  
0°-57' Right

Sec. 1-3-14

A. Nichol

O. Ruby R/W Mer

Sec. 12-4-13

16.4 16.2  
109+00Rowena Madden  
R/W Mer

Sec. 6-4-13

Lake

107+00

17.2 16.6

17.4 17.2  
105+00

20.0 17.0

103+00



Road. 187

W 20-60N

127+07

125+94.5

124+82

121+00

1731

INDEXED ON MAP

7-31-36

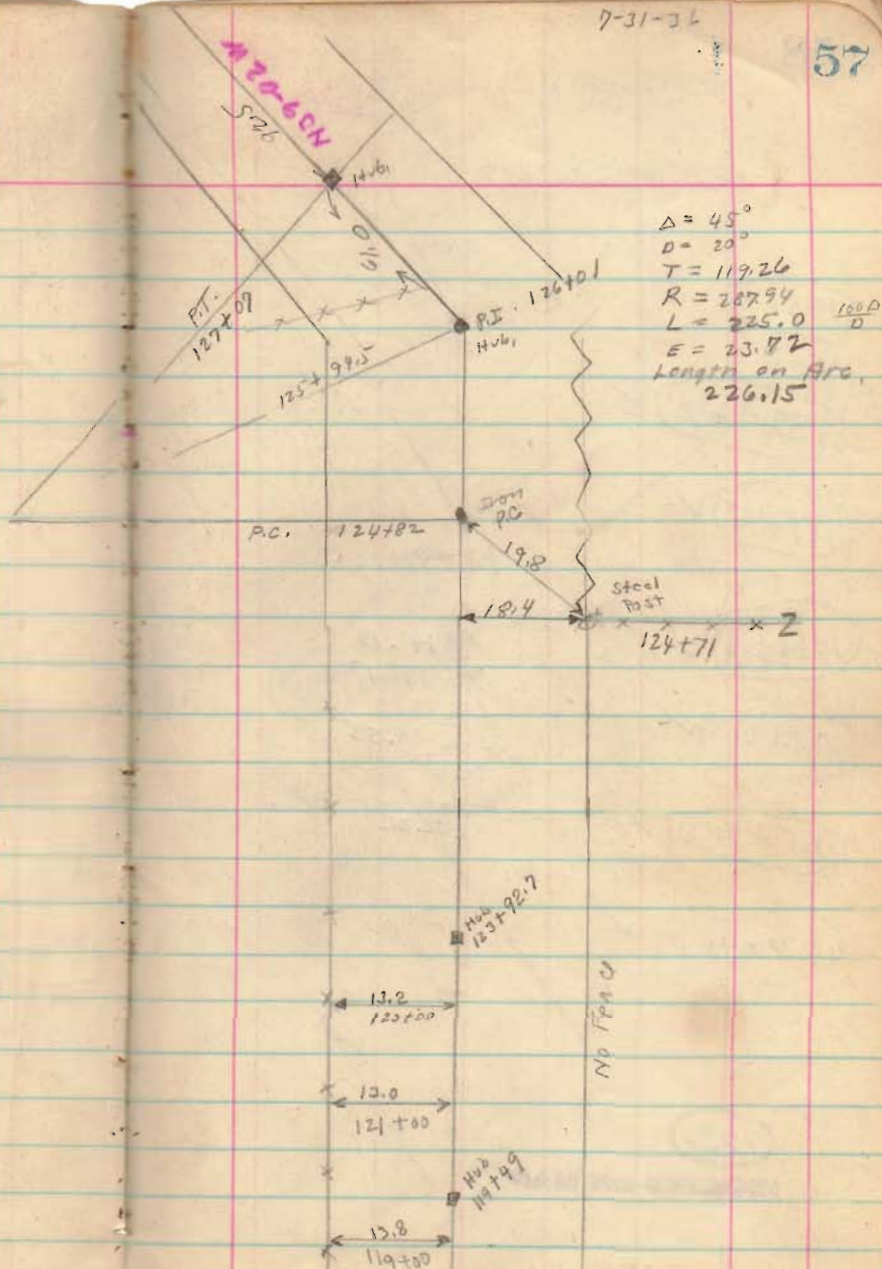

Road 187

135-00

132+29.6 ✓

131+17 ✓

130+24.5 ✓

129+49.5 ✓

128+74.5 ✓

127+99.5 ✓

1731

INDEXED ON MAP

$$P.I. = 129 + 45.7$$

$$\Delta = 90^\circ$$

$$R = 146.19$$

$$T = 146.19$$

$$L = 225 \left( \frac{180}{D} \right)$$

$$E = 60.55$$

$$D = 40^\circ$$

$$\text{Length on Arc} = 232.23$$

Aug. 13-1936  
 C. C. Wynn  
 F. Wynn  
 G. Wynn  
 J. Wynn  
 W. Wynn

14.4	17.8
136	100
12.6	18.2
135	100
13.0	19.5
134	100

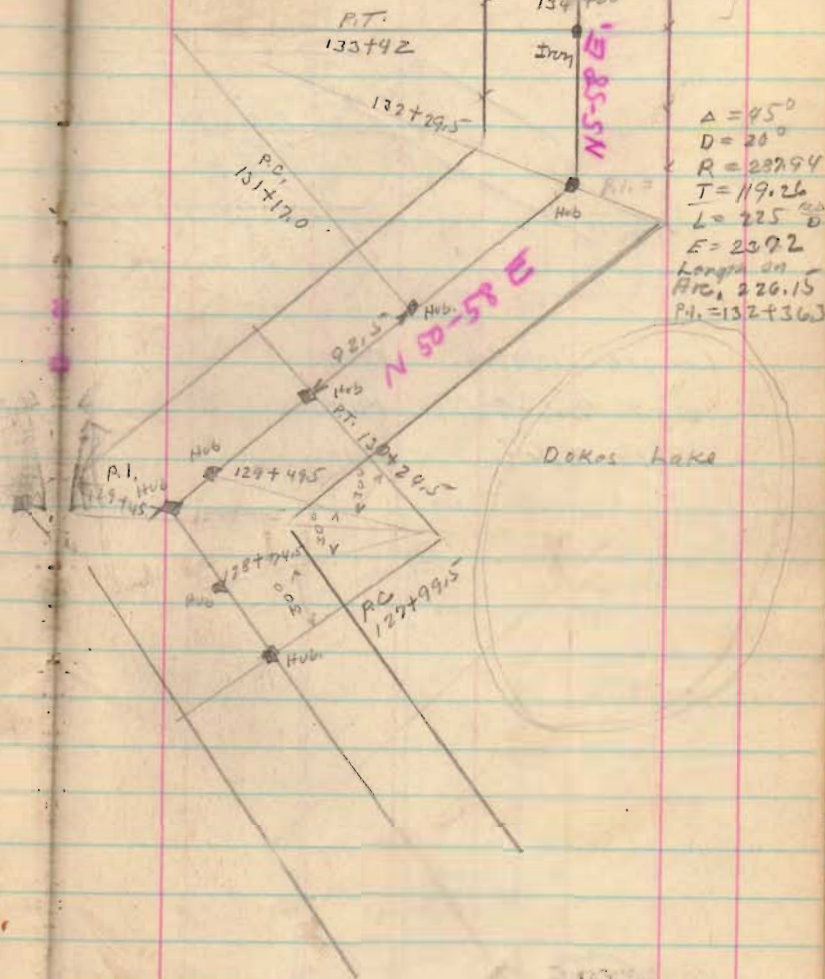

$$\Delta = 45^\circ$$

$$D = 20^\circ$$

$$R = 229.94$$

$$T = 119.26$$

$$L = 225 \left( \frac{180}{D} \right)$$

$$E = 23.92$$

$$\text{Length on Arc} = 226.15$$

$$P.I. = 132 + 36.3$$



Road, 187

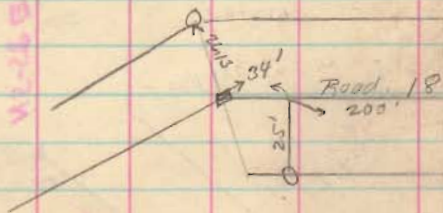

P. Slinnacker

Length 139.44 Feet

Length 2.640909 Miles

Length 2.64 Miles

(137+00)

(173)

INDEXED ON MAP

8-13-30

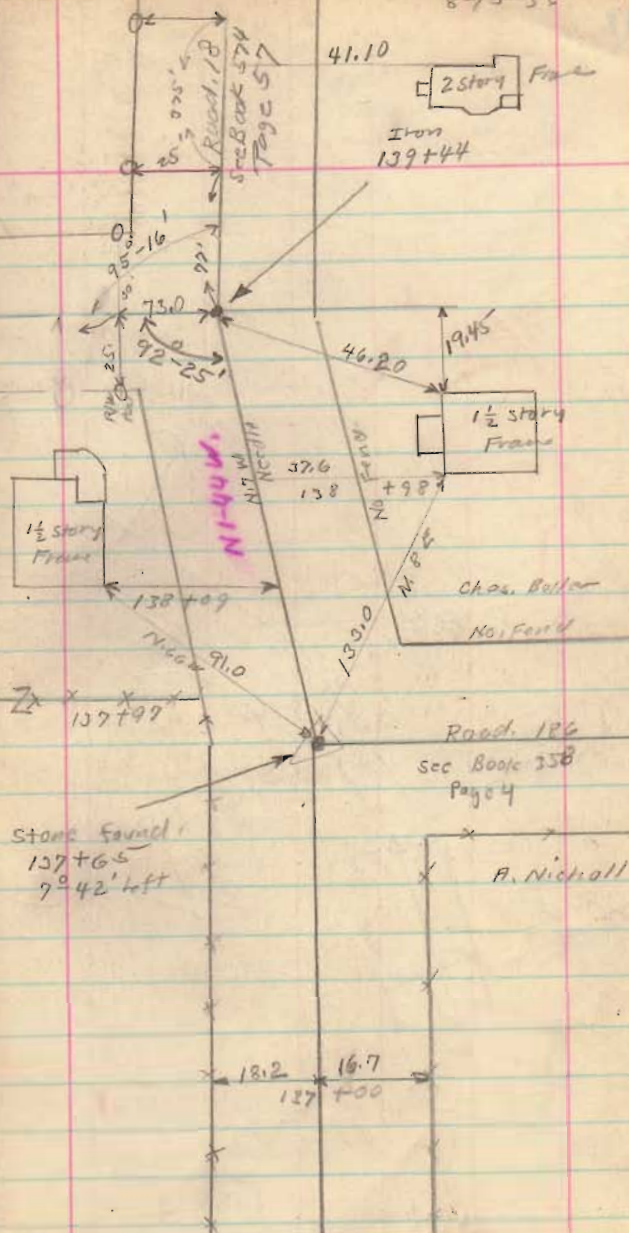
Stone found:  
137+65  
7°42' left

A. Nicholl

Road, 186  
Sec Book 358  
Page 4Chas. Baller  
No. 41 1/2 story  
Frame46.20  
19.45Iron  
139+442 story  
Frame

41.10

Road, 18  
Sec Book 574  
Page 5725'  
16'73.0'  
92'-25'1 1/2 story  
Frame

138+09

137+99

137+65

7°42' left

18.2

16.7

127+00

N 1/4 W 1/4  
Sec 57N 1/4 W 1/4  
Sec 58

N 8 E

139.0

91.0

37.6

138

139.10

