

TABLE OF INCHES REDUCED TO DECIMALS OF A FOOT.

Inch	Dec.	Inch	Dec.	Inch	Dec.	Inch	Dec.	Inch	Dec.	Inch	Dec.	Inch	Dec.
1/16	.0052	1 1/16	.1094	1 1/8	.2135	1 1/4	.3177	1 1/2	.4219	1 3/4	.5260	1 7/8	.6302
1/8	.0104	1 1/8	.1146	1 3/8	.2188	1 1/2	.3229	1 5/8	.4271	1 3/4	.5313	1 7/8	.6354
1/4	.0156	1 1/4	.1198	1 1/2	.2240	1 1/2	.3281	1 3/4	.4323	1 3/4	.5365	1 3/4	.6406
3/8	.0208	1 3/8	.1250	1 1/2	.2292	1 1/2	.3333	1 3/4	.4375	1 3/4	.5417	1 3/4	.6458
1/2	.0260	1 1/2	.1302	1 1/2	.2344	1 1/2	.3385	1 3/4	.4427	1 3/4	.5469	1 3/4	.6510
5/8	.0313	1 5/8	.1354	1 1/2	.2396	1 1/2	.3438	1 3/4	.4479	1 3/4	.5521	1 3/4	.6563
7/8	.0365	1 7/8	.1406	1 1/2	.2448	1 1/2	.3490	1 3/4	.4531	1 3/4	.5573	1 3/4	.6604
1	.0417	1 1	.1458	1 1/2	.2500	1 1/2	.3542	1 3/4	.4583	1 3/4	.5625	1 3/4	.6667
1 1/16	.0469	1 1/16	.1510	1 1/2	.2552	1 1/2	.3594	1 3/4	.4635	1 3/4	.5677	1 3/4	.6719
1 1/8	.0521	1 1/8	.1563	1 1/2	.2604	1 1/2	.3646	1 3/4	.4688	1 3/4	.5729	1 3/4	.6771
1 1/4	.0573	1 1/4	.1615	1 1/2	.2656	1 1/2	.3698	1 3/4	.4740	1 3/4	.5781	1 3/4	.6823
1 1/8	.0625	1 1/8	.1667	1 1/2	.2708	1 1/2	.3750	1 3/4	.4792	1 3/4	.5833	1 3/4	.6875
1 3/8	.0677	1 3/8	.1719	1 1/2	.2760	1 1/2	.3803	1 3/4	.4844	1 3/4	.5885	1 3/4	.6927
1 1/2	.0729	1 1/2	.1771	1 1/2	.2813	1 1/2	.3854	1 3/4	.4896	1 3/4	.5938	1 3/4	.6979
1 5/8	.0781	1 5/8	.1823	1 1/2	.2865	1 1/2	.3906	1 3/4	.4948	1 3/4	.5990	1 3/4	.7031
1 3/4	.0833	1 3/4	.1875	1 1/2	.2917	1 1/2	.3958	1 3/4	.5000	1 3/4	.6042	1 3/4	.7083
1 7/8	.0885	1 7/8	.1927	1 1/2	.2969	1 1/2	.4010	1 3/4	.5052	1 3/4	.6094	1 3/4	.7135
1 1	.0938	1 1	.1979	1 1/2	.3021	1 1/2	.4063	1 3/4	.5104	1 3/4	.6146	1 3/4	.7188
1 1/16	.0990	1 1/16	.2031	1 1/2	.3073	1 1/2	.4115	1 3/4	.5156	1 3/4	.6198	1 3/4	.7240
1 1/8	.1042	1 1/8	.2083	1 1/2	.3125	1 1/2	.4167	1 3/4	.5208	1 3/4	.6250	1 3/4	.7292

B. K. ELLIOTT COMPANY, PITTSBURG, PA.
DRAWING MATERIALS AND SURVEYING INSTRUMENTS

INDEX

INDEX	1
"	2
Road 32 AND 13 Harrison Twp. sec. 12-7.3.R. 14	3
O'Connor Survey	4
O'Connor Survey	5
Hamilton Survey Garfield Ave. Bellefontaine,	6
" " " " "	7
Hoover Survey, Richland Twp. V.M.S. 9951.	8
Section Stone Moored Logan ^{by} Champaign Cos.	9
Rollings Survey V.M.S. 9954	10
" " " "	11
" " " "	12
" " " "	13
Yoder-Zentke Survey West Liberty,	14
" " " "	15
Lot 47 Orchard Island.	16
" " " "	17
Lot 1035 Madriver ^{by} Rush	18
" " " "	19
" " " "	20
Grayson Survey Clegg St.	21
" " " "	22
" " " "	23
Wagoner Survey Lakeview	24
" " " "	25

INDEX

Dowell Survey Lake Twp.	26
Kalb Survey Lot. 596 N. Detroit.	27
" " " " " "	28
Lieb Survey Monroe Twp.	29
Newland Survey Stokes Twp.	30
Asken ^{Way} Co. Farm Survey	31
Twp. Road # 57 Harrison ^{by} M ^e Artarr.	32
" " " " " " "	33
Coppersmith Survey Stokes Twp.	34
" " " " "	35
Kauffman Survey Liberty Twp.	36
M ^e Ilvain Survey Liberty Twp.	37
Coppersmith Survey Stokes Twp.	38
" " " " "	39
" " " " "	40
" " " " "	41
" " " " "	42
" " " " "	43
Newland Survey Stokes Twp.	44
Campbell Survey Hayes ^{by} Sandusky	45
" " " " "	46
Shepherd Survey Eastern Ave.	47
Shepherd Survey Eastern Ave.	48
Merileas Survey E. Columbus Ave.	49

INDEX

Merileas Survey E. Columbus Ave.	50
" " " " "	51
Campbell Survey Hayes ^{by} Columbus	52
" " " " "	53
Knight - Campbell Survey Hayes St.	54
" " " " "	55
Armstrong Survey Lakeview.	56
" " " " "	57
Shockey Survey Lakeview.	58
Campbell Survey Hayes ^{by} Columbus.	59
Watkins Survey N. Detroit st.	60

Road 32 and 13 Harrison Twp.

A - two stakes on top of each other
bottom Blue granite with small stone
around it.

B - stake driven by myself
at point where original stake had been

Dec 12 1927
foggy.

W. H. Montgomery
Ed. Core

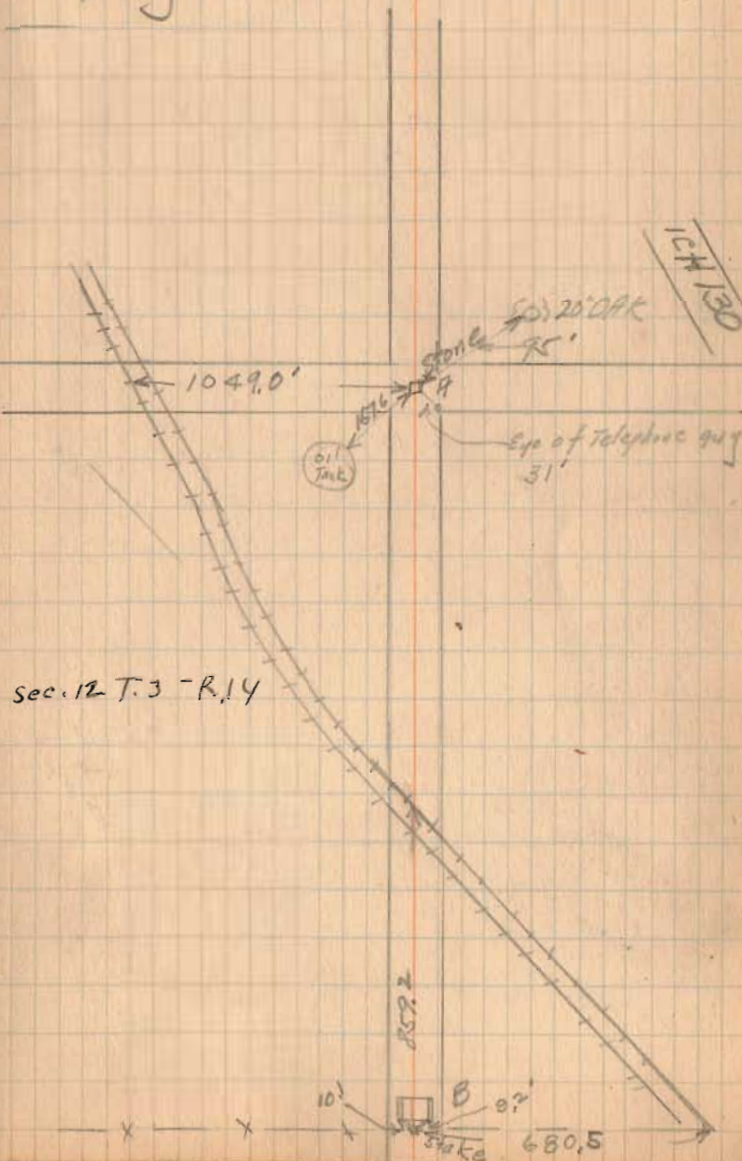

102
7.8
2.29
5.51
5.48

724
877

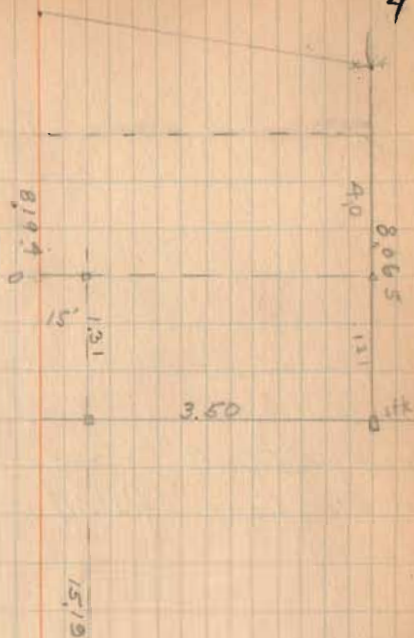

7.8
1.31
5.065

INDEXED ON MAP

7794
4125
1190

Survey for John O'Connor
in survey 0968 Richland, Tex.
Nov 14 1938

A = point shown to me by John O'Connor
and near apple stump.
B = stone found
C = stone found

102 20
102 20
77 30

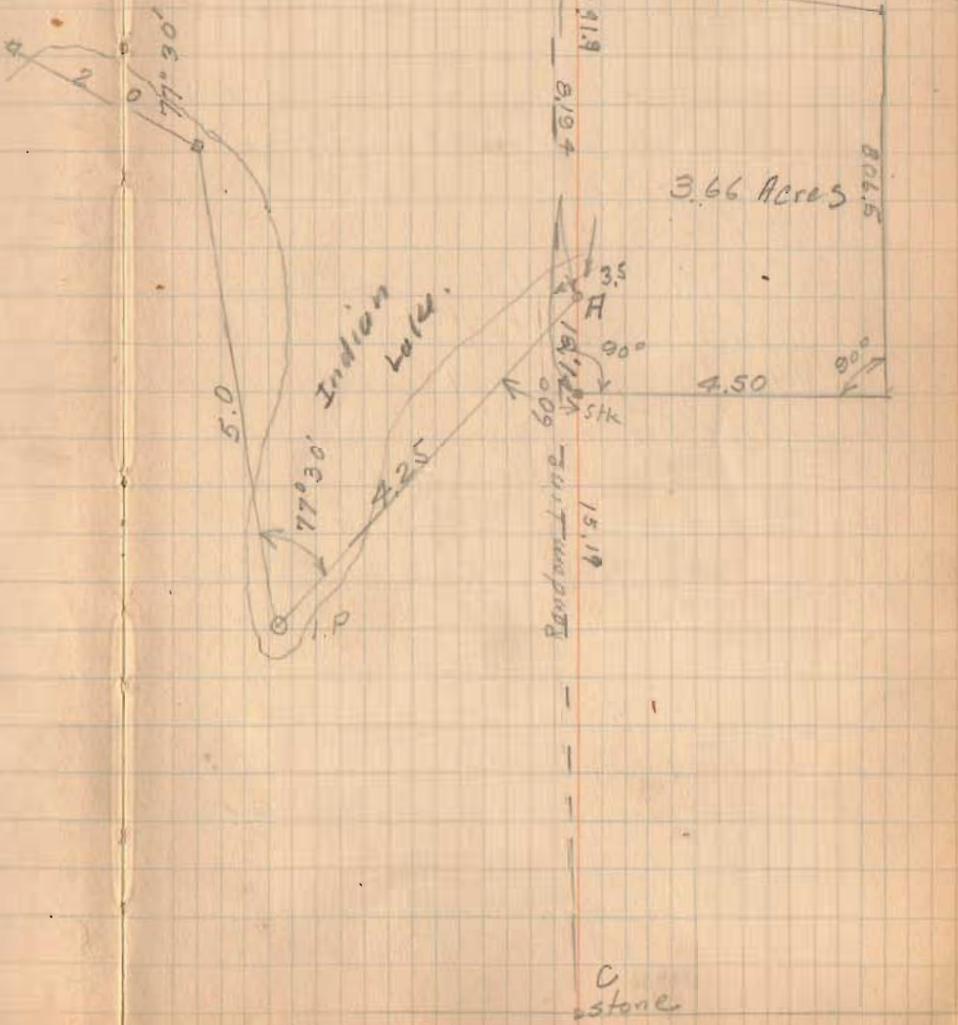

760

INDEXED ON MAP

Hamilton Surrey Bellefontaine

Garfield + Limestone

Tel pole - NE 68.3

" " SE 76.3

southside boulder N.E. 50.5

Troy + Garfield

1 P. 14" below surface

on & Garfield and 15' W of E line of Troy
and 20' East of W line of Troy

Hyd NE 23.25

Cer house SE 44.0

Top pole NW 53.25

Elect Lt pole E of N 20.8

Tel pole S.W. 19.9 20.0

← from south back of filling station

1066
10 07 37 8

761

INDEXED ON MAP

1058.56
1058.56

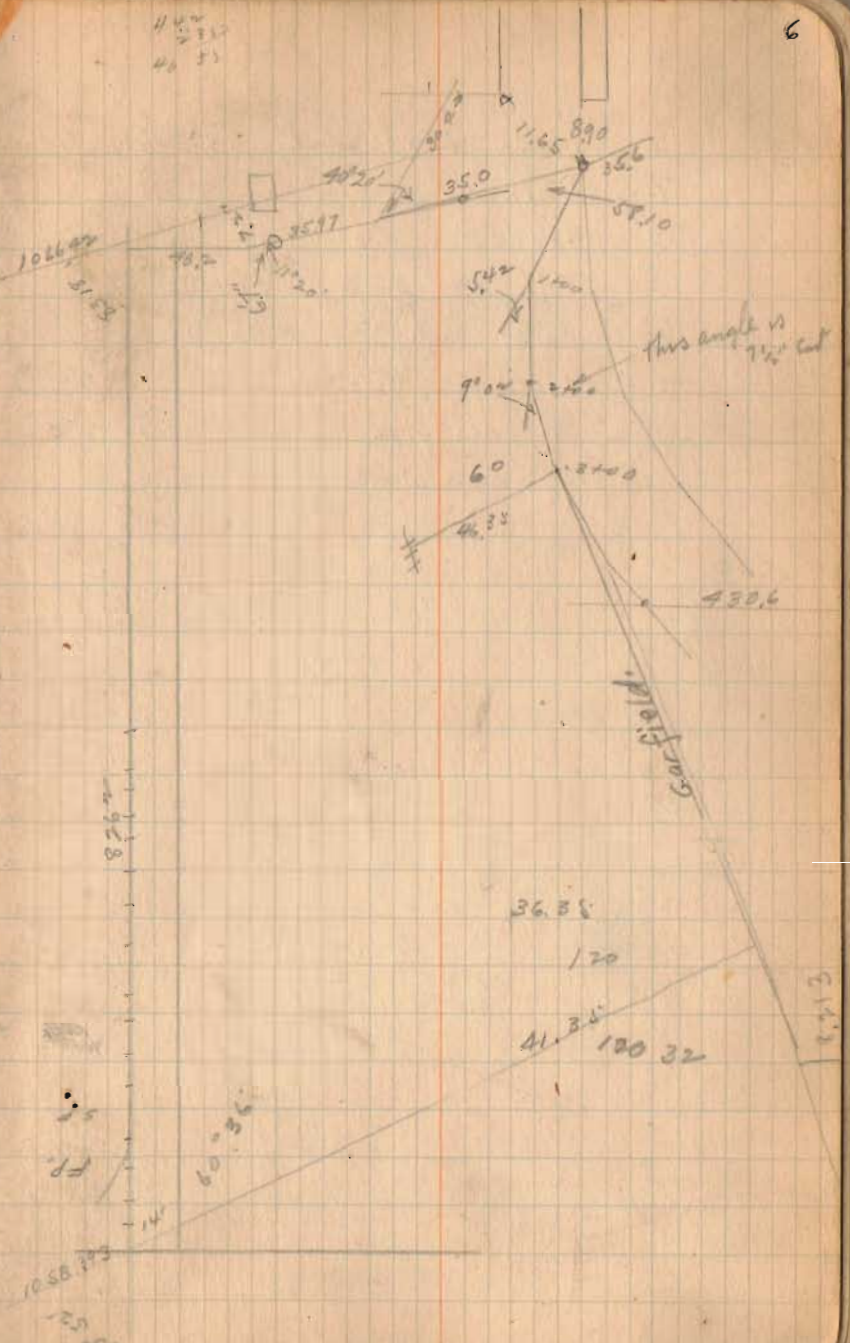

Hamilton survey

H = O-RR - 8.91 feet North of Br

G = stake

F = stake

E = Nail 30' from ϕ

D = stake

C = stake

B = 2" Iron pipe

A = 3/4" Iron pin

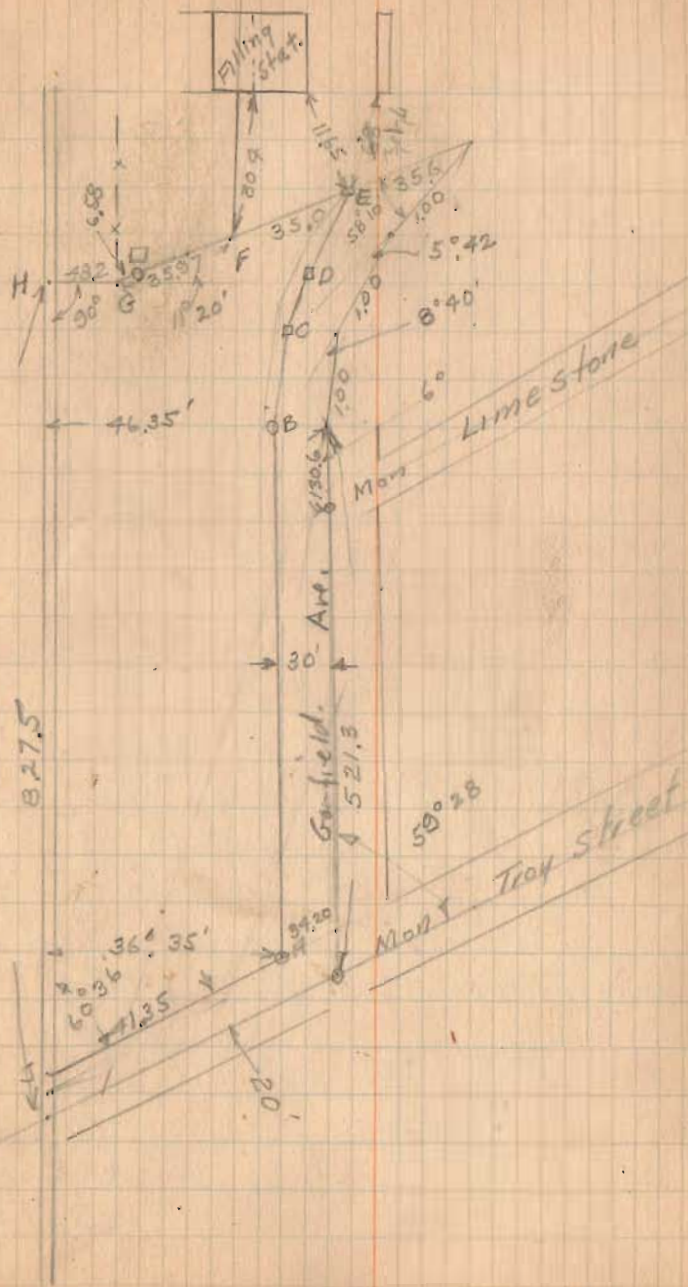

INDEXED BY MAP

Section Stone.
Liberty Township.

A - Stone Marked Logan - Champaign Co.
20 Feet North.

B. Stone 6'-6" Long 1'-0" Square Moored
11 Feet (Elevon) North. from old
Location which was C.

D. Stone or sec. Marked Logan -
Champaign 17 Feet. West.

{ See Book D Page 55
for County Line Survey

March -12-1929
Clear - Windy

Wing Mt.
M^r Kirian.
Kirkwood.

9

(981)

INDEXED ON MAP

Kirkwood.

Stone 11' North of Sec. C.

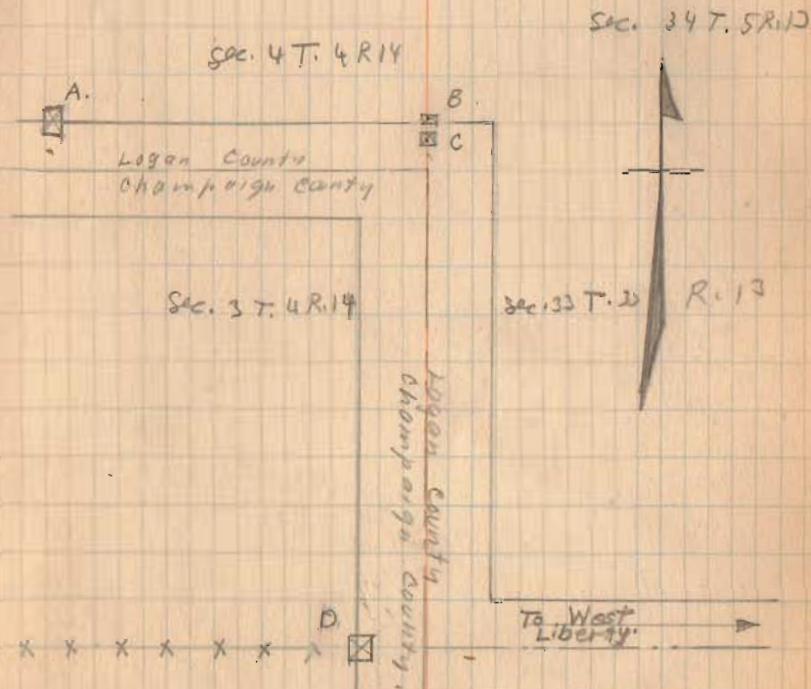

1060

INDEXED ON MAP

Rollins Survey
Rosharek Tap.
V.M.S. 9954 & 9955

See Map
Drawer R

- A. Iron Placed.
- B. Stone Found.
- C. Post.
- D. Stone Found
- E. Post.
- F. Iron Placed $\frac{1}{2}$ "
- G. " " 1" Pipe
- H. " "
- I. Post
- J. Post
- K. Post
- L. Post
- M. Post
- N. Post

ABCDEFA	28.73	Area V.M.S. 9955
	80.58	" V.M.S. 9954
	109.31	
G-H-I-J-K-L-M-N-G	45.60	" V.M.S. 9954
TOTAL	154.91	

March 20 - 1929
Clear - Muddy
Windy
Antrion
Wickensham

10

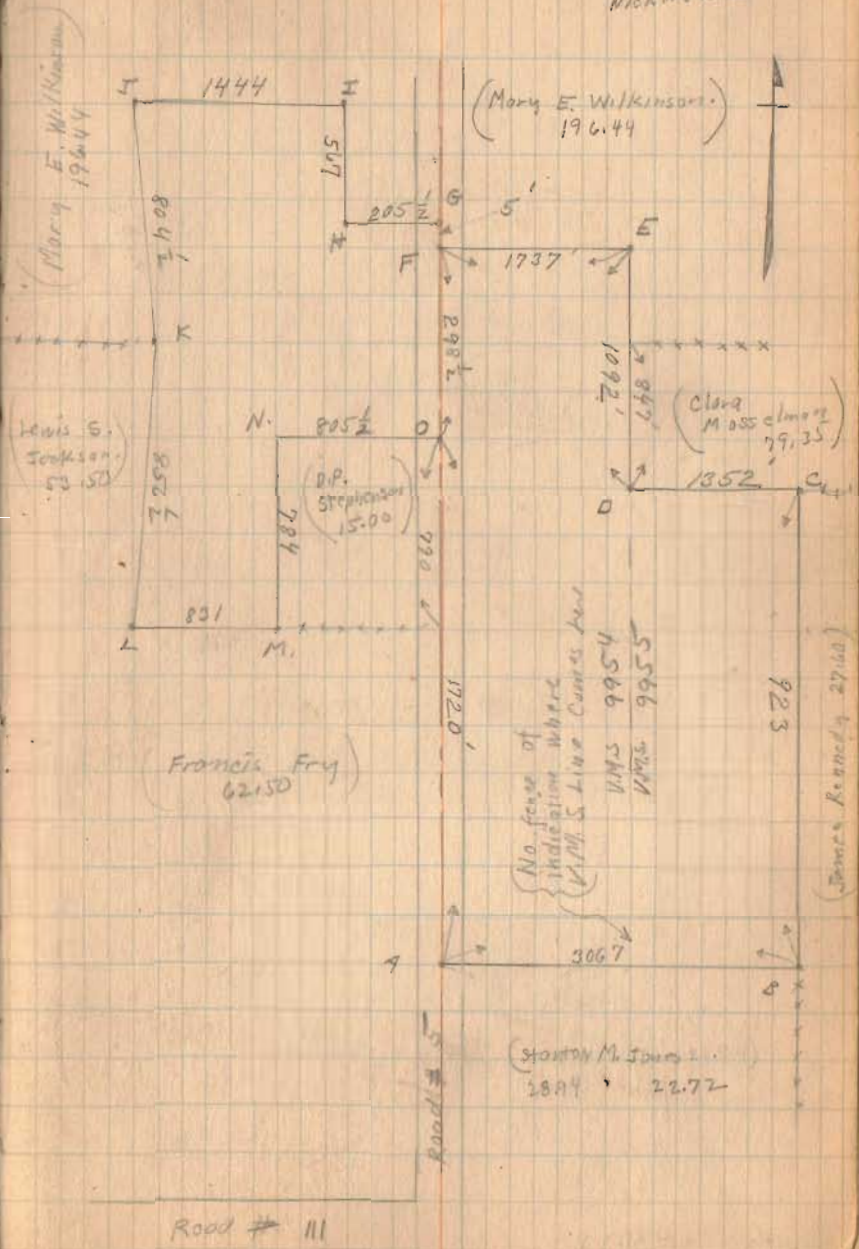

Rollings Survey

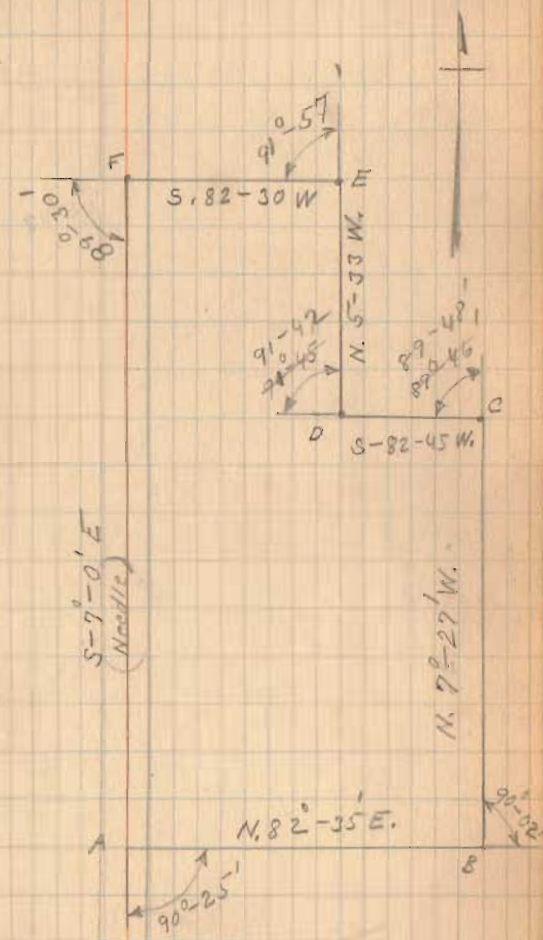

INDEXED ON MAP

Rollings Survey.

3-20-29

12

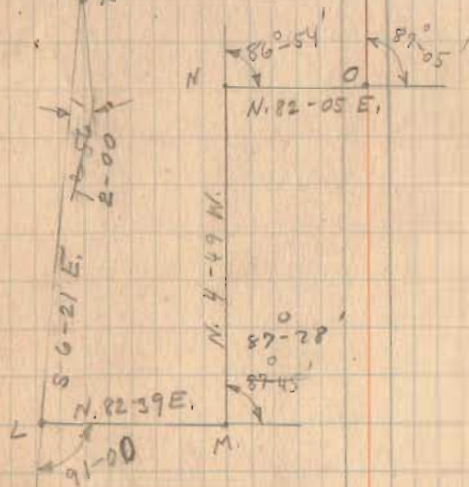
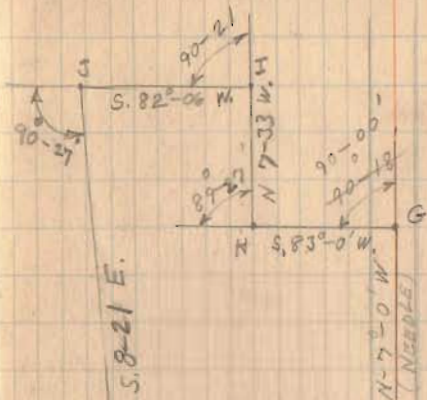

INDEXED ON MAP

Rollings Survey.

3-20-29

13

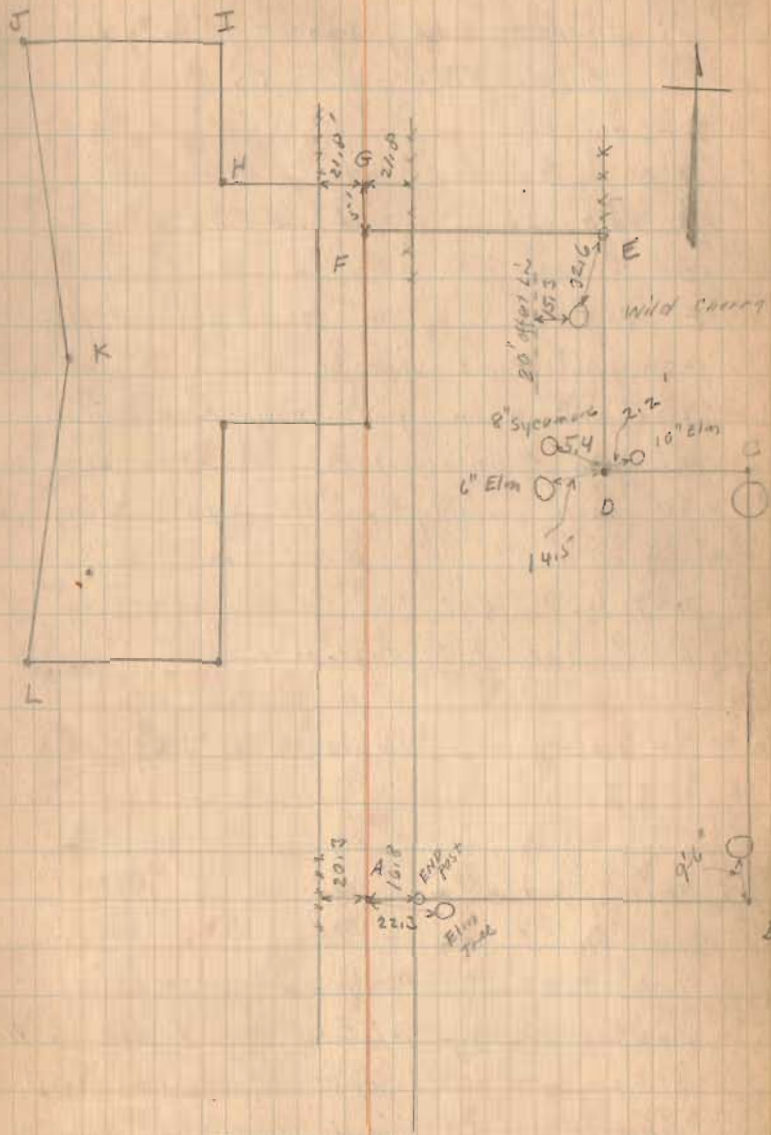

INDEXED ON MAP

**Sec Map
Drawer R**

Yoder - Zerkle survey West Liberty,
Baird. St. Sec. 27 T.5 R.13

- A - Iron Pile
- D " "
- C Point on edge of old race
- E " " " " "
- F Post
- G-H Old Fence

Note PH is one foot longer than AB.
this was done in order to make line
AD more nearly parallel with building.

Mr. Yoder bought old race see
Deed Vol. 138 Page 461

Mr. Yoder now owns all east of line
CBE.

This survey was made in order
for Mr. Zerkle to transfer to Mr.
Yoder BDC. Mr. Yoder to transfer
to Mr. Zerkle ABE. Mr. Yoder will
then own all East of Line ABD
which is a straight line.

Old race had been filled making it hard
to tell exactly where old book had been

Witness
Bill Wright
Bradley Yoder
Mr. Zerkle.

Clear - Warm
March - 24 - 1929

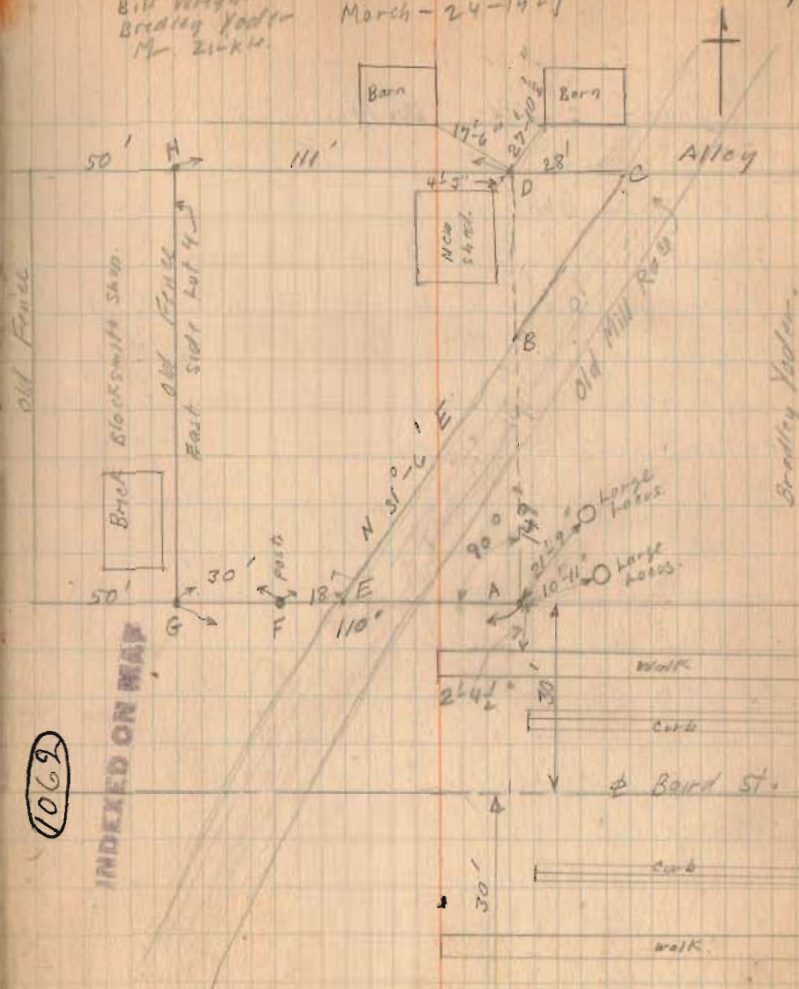

1069

INDEXED ON MAP

$$\left. \begin{aligned} AE = 62' \quad EB = 119.8 \quad BA = 102.6 \\ AEB = .072 \text{ of one acre} \end{aligned} \right\} \text{Tract A}$$

$$\left. \begin{aligned} DC = 28' \quad BC = 54.2 \quad BD = 46.4 \\ DCB = .015 \text{ of one acre.} \end{aligned} \right\} \text{Tract B}$$

Hug "B" Book 419 Page 26

(over)

Yoder Zerkle Survey

Note Iron D is 149 feet from A.

This lot should be 150 deep.

Property line on Baird St. A.K. The alley line was established hurriedly AD is dividing line and should extend to alley.

Lot 47
 Orchard Island.
 Survey For Lewis Hale.

- A. Hub. Found
- B Iron "
- C " "
- D " "
- E " "
- F " "
- G. Hub "
- H " "
- I " "
- J Iron "
- K. " "
- L Hub. Driven
- M. Hub. Found.
- N. Hub. Driven
- O " "
- P " "

March, 23-1928
 Wright.
 Bill Wright.

Map in
 Drawer A

INDEXED ON MAP
 1063

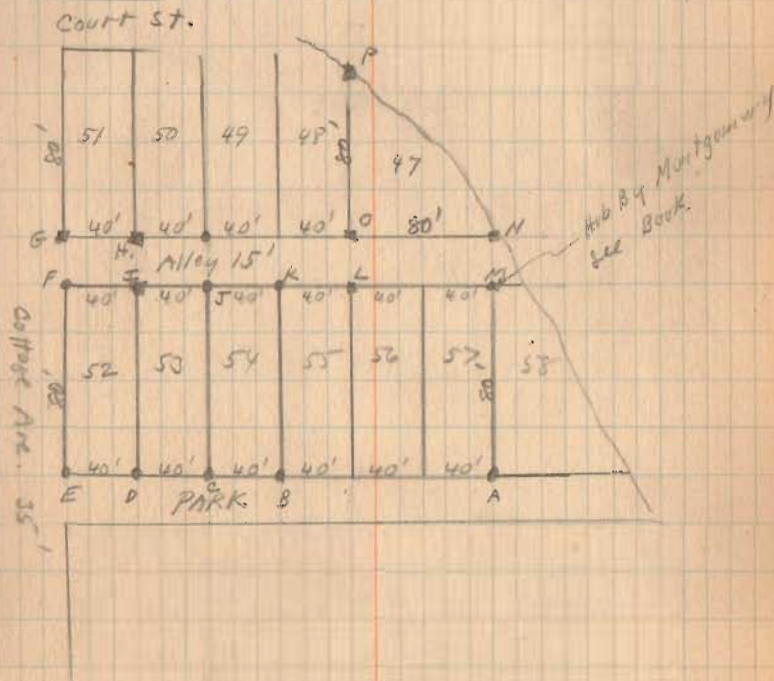

(OVER)

Lot. 47
Orchard Island.

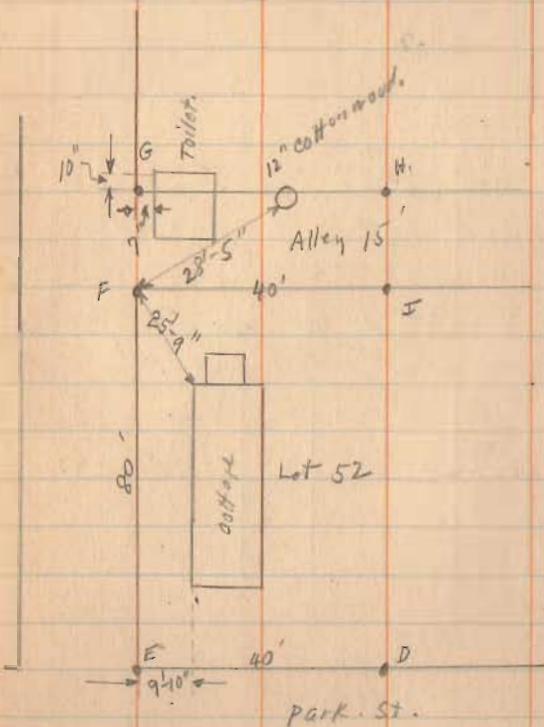

3-23-29

17

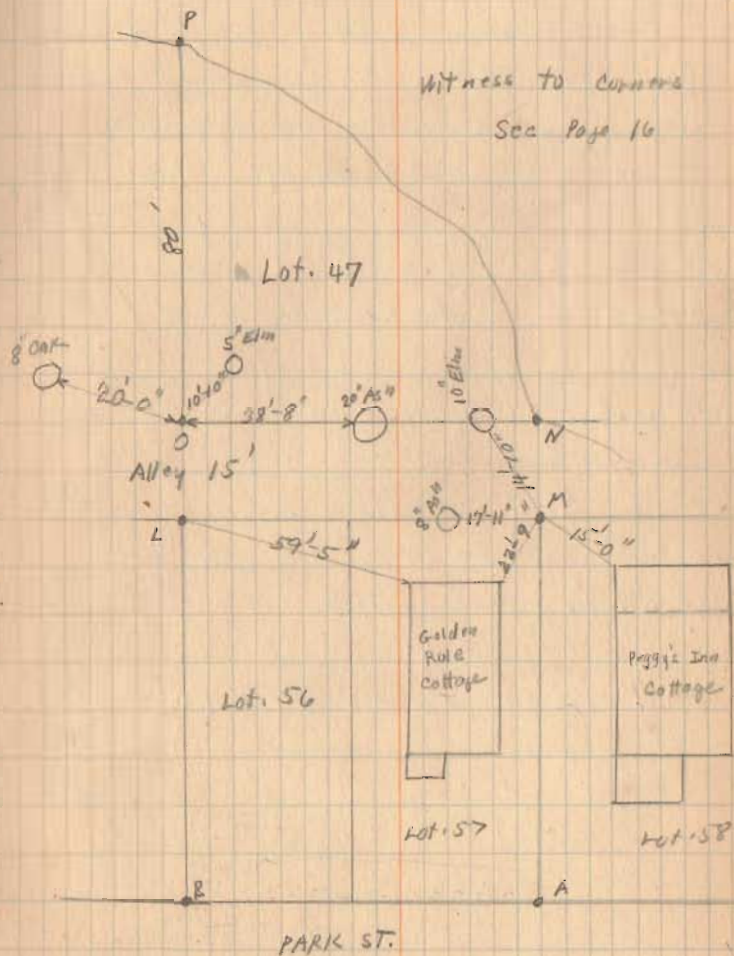

INDEXED ON MAP

Lot. 1035 Madriver 9th Rush Ave.
French To Albany.

See ~~Montgomery~~ Survey Book 417
Page 15 Note this survey
establishes S. side of Lot 1036
and a Line 5' south of side of 1035

See Book 385 Page 60 for
witness to E Rush and Madriver.
See Book 385 Page 60 for
witness to E of Madriver at
Irwin.

E of Rush at Main is marked
with upper point in N. curb
at Main.

Deed French To Albany Vol. 141 Page 16

March -30-1929

cloudy

18

Wray St.
Bill Wright,

Stall's 2nd Addition.
Lots as shown
on Plat Book

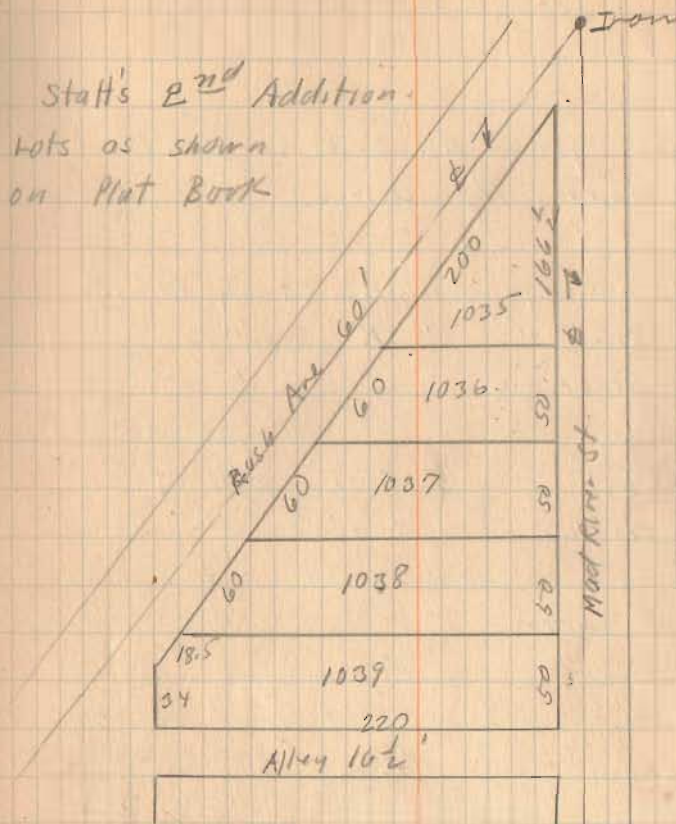

1098

INDEXED ON MAP

(over)

Lot. 1035

Measured from Alley as shown. 50
Lots apparently O.K.

Found R.R. Spike at A set by Montgomery
" R.R. " " B " " "
" Stake " C " " "

Note BC is 5 Feet South of
the N. line of Lot 1036

Placed Iron at F

" " " E

" " " C (Replaced old stake)

" " " G.

BFEC is 60' off of South side of 1035
" " 5' " " North " " 1036

3-30-29

19

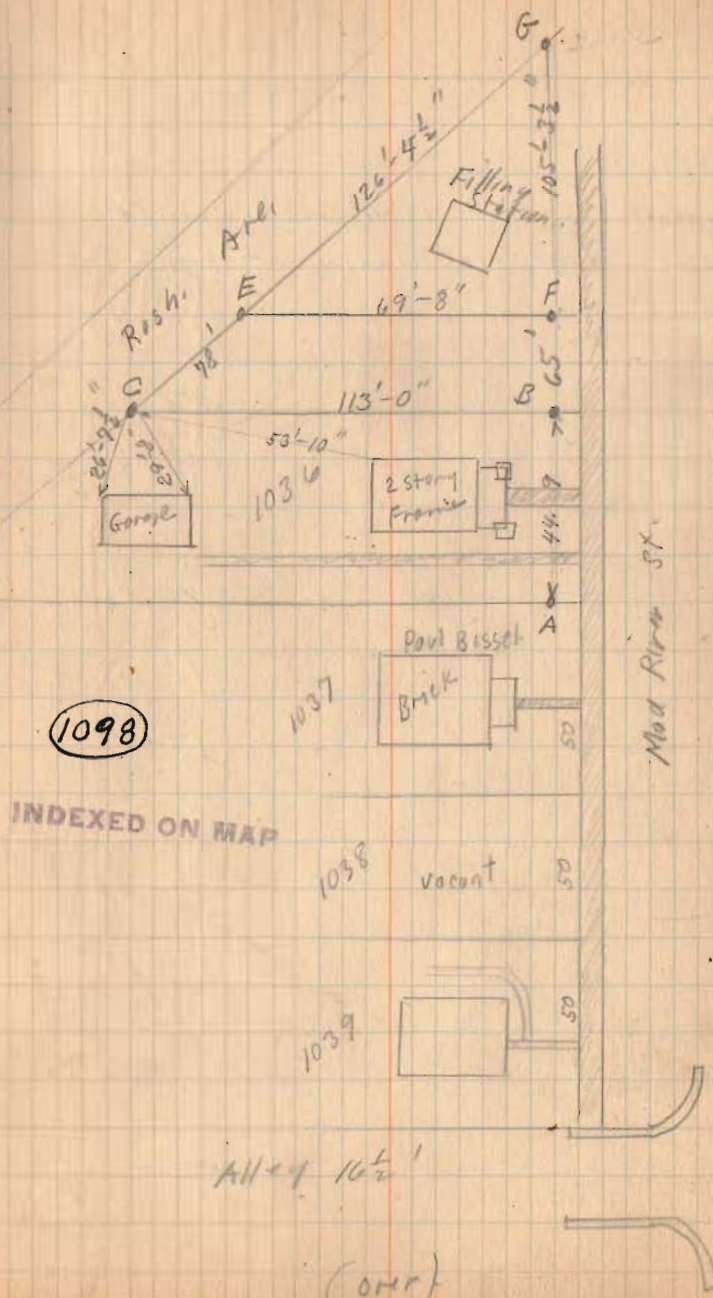

Lot 1035

G is $3\frac{1}{2}$ " south of 3rd block of concrete
in walk as shown 14'-11" from inside of
curb. 25' $\frac{1}{2}$ " from s. edge of walk.

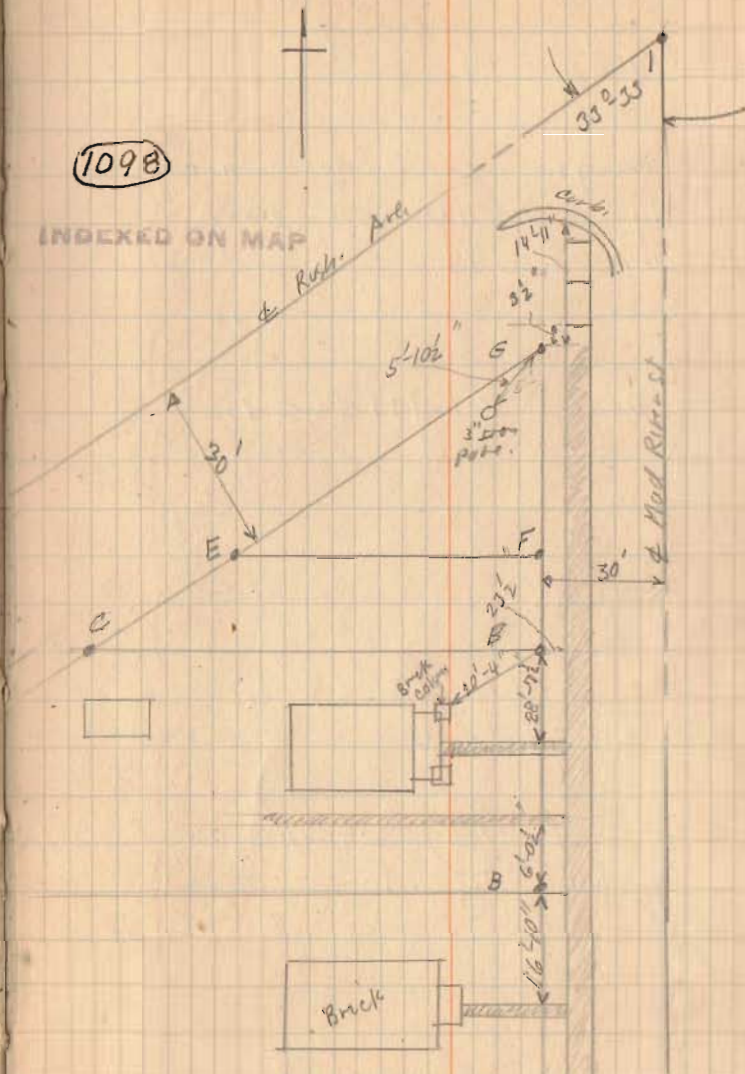

Grayson Survey
Clegg St. Bellefontaine.

Note Grayson Land does not
give any distances in Deed
Vol. 67 Page 13.

Hard to
Broady Deed. Vol. 131 Page 15
100 X 30

See Page 23

Monument & Glegg by Garfield
See Book 385 Page 6

Monument & Glegg by Williams
See Book 480 Page 10

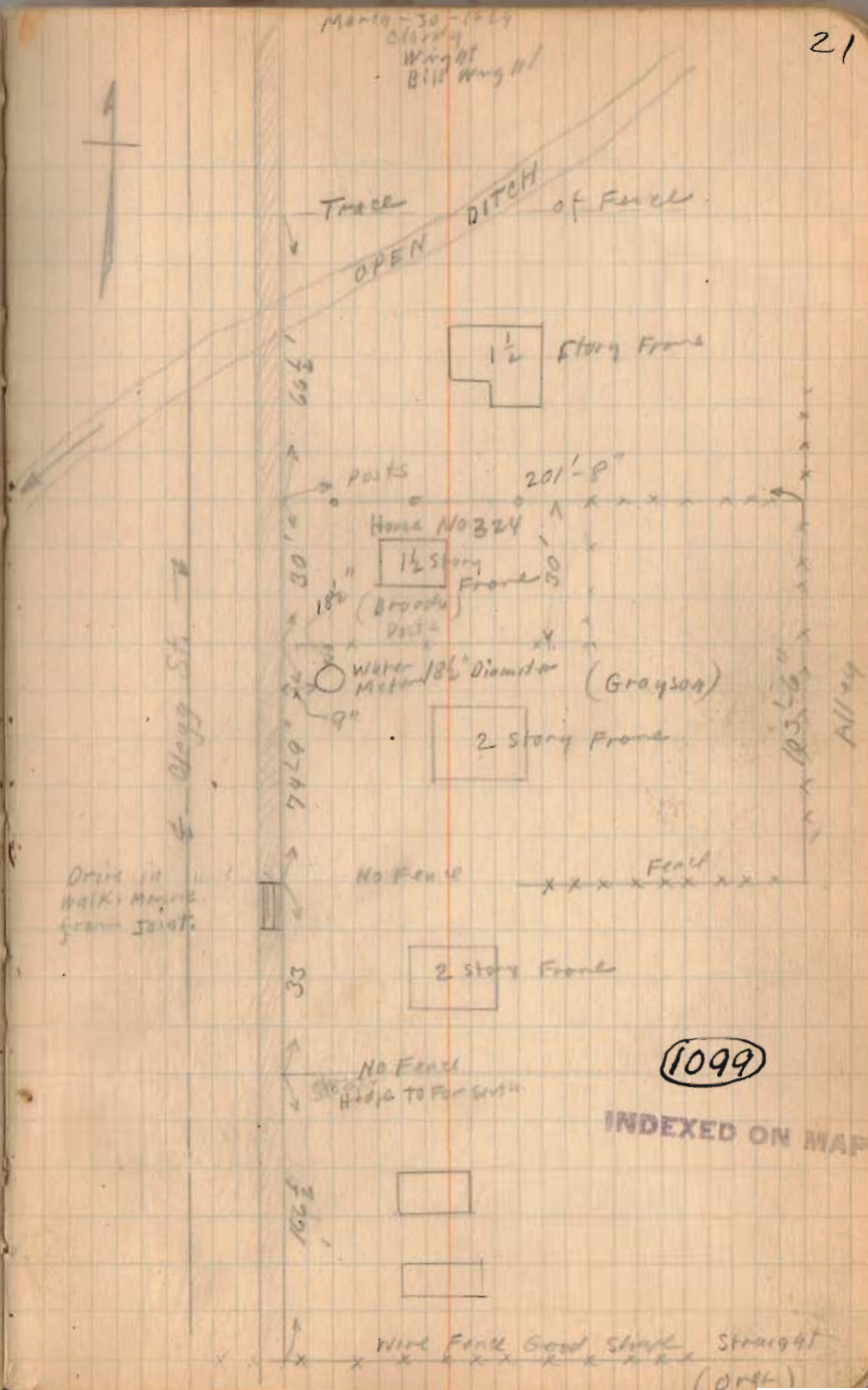

Grayson Survey.

3-30-29

22

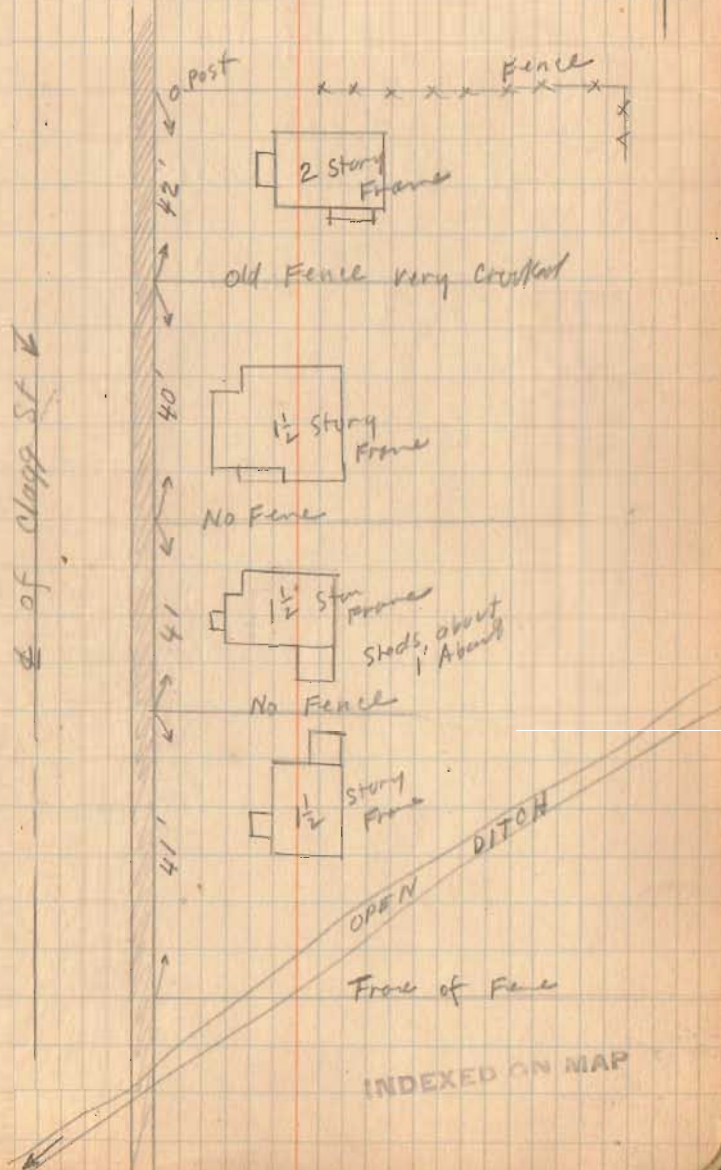

Grayson Survey.

A. Hub. at edge of walk.

B. Iron Pipe.

C. " "

D. Hub at edge of walk.

Note edge of walk 1'-8" from property line.

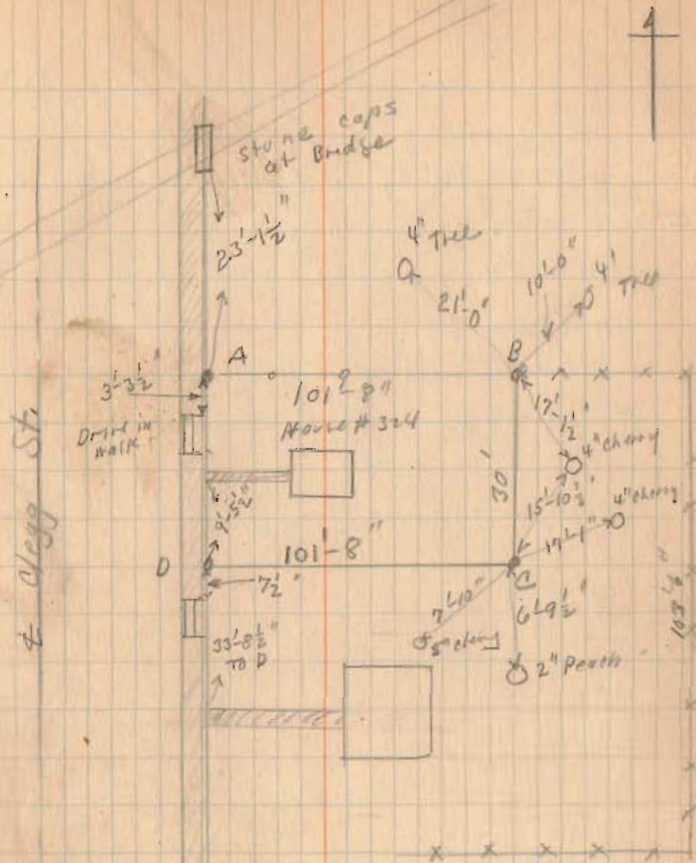

INDEXED ON MAP

Wagoner Survey Lakeview

- A - Cross on walk By Montgomery Book 417 Page 32
 - B - Cross on walk By Wagoner
 - C - Corner By Montgomery Book 417 Page 32
 - D - Hub " " " " " "
- This Hub replaced with iron pipe.
- E. Corner By Montgomery.
 - F cross on walk.
 - G. Hub with tank

1100

April - 6 - 1927
Wright
Bill Wright

INDEXED ON MAP

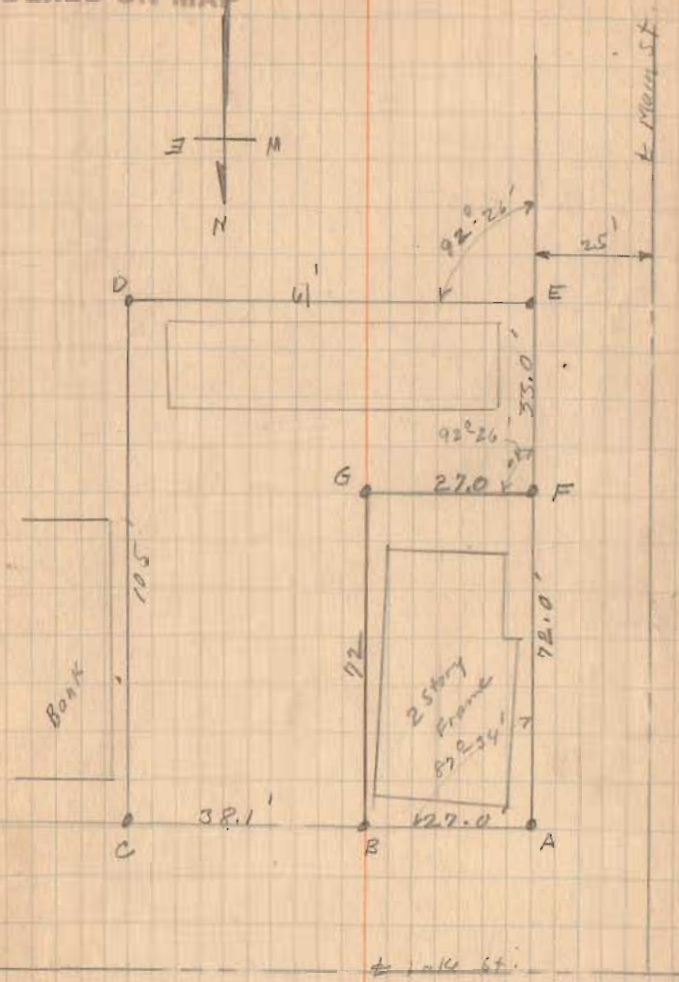

(over)

Wagoner Survey Lakewood.

4-6-27

25

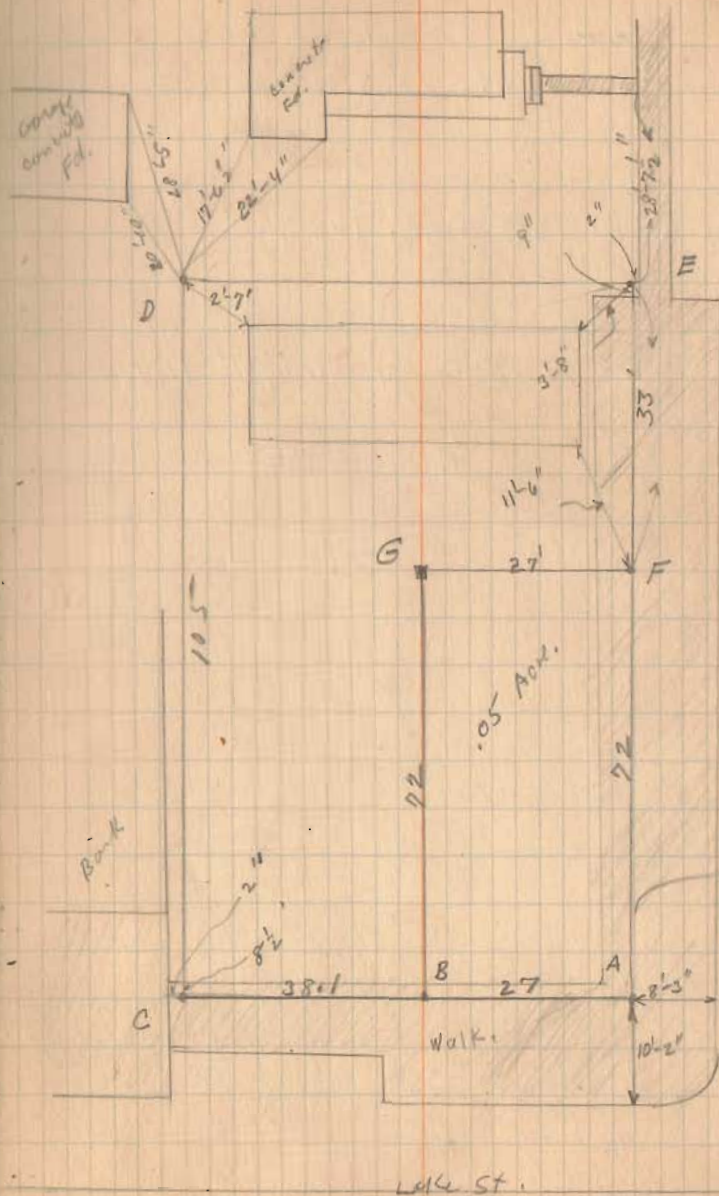

INDEXED ON MAP

Dowell Survey
Lake Twp. V.M.S. 2873

See Book 388 Page 16

Placed stakes on line as shown.
R.R. spike to Post a straight line.

April-10-1929 26

Night
Mr. Dowell

N. Line # 2873
center of Post.

C. H. Dowell 1970A

L. Antijunt
1550A

wild cherry

(1101)

INDEXED ON MAP

To Bellefontaine

R.R. Spike Found

T. Cult. 236
State Route 68

Road # 231

BRICK SCHOOL

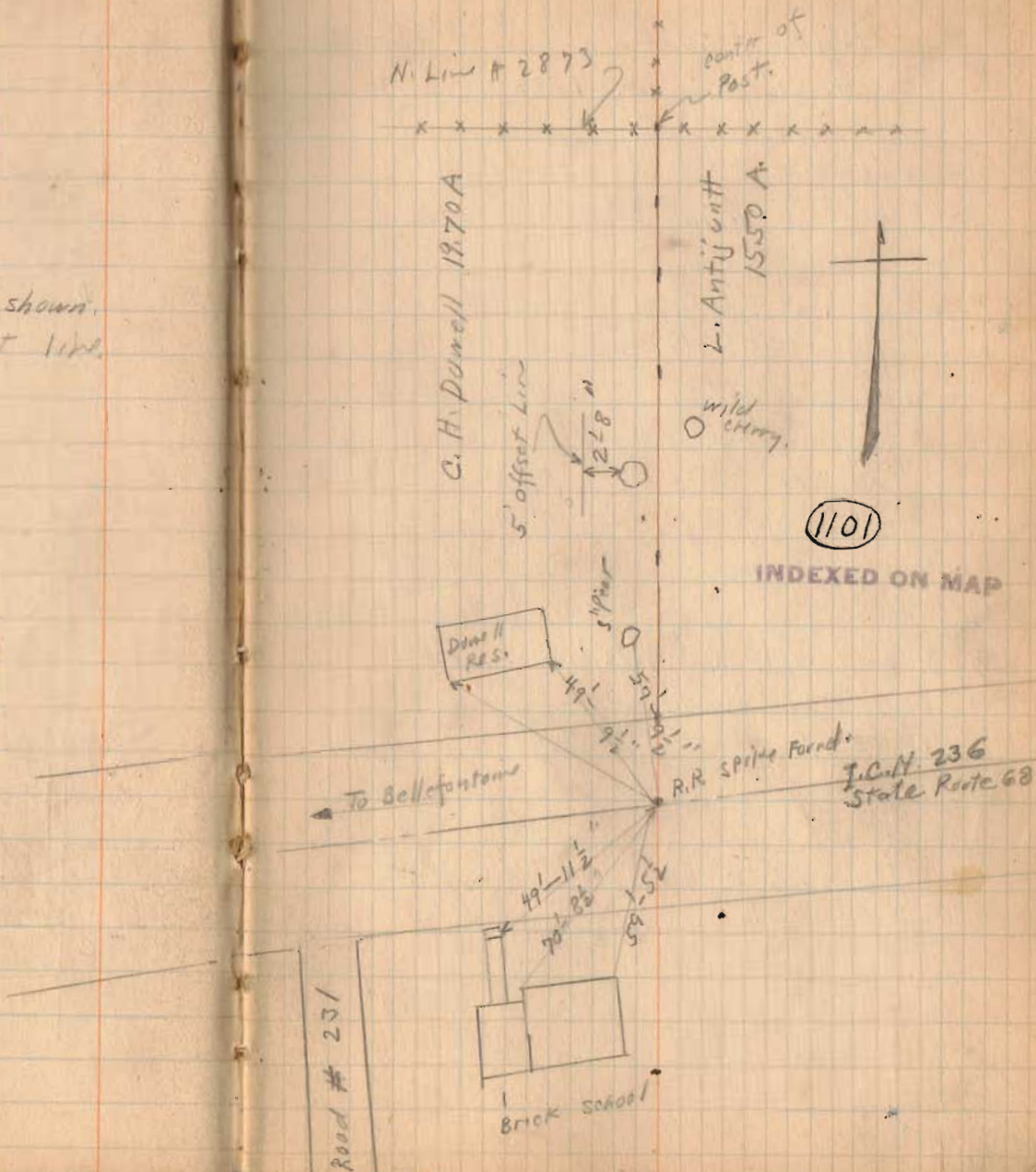

Kalb Survey

Lot. 596 N. Detroit St

Lots as shown on Plat Book

Main To Detroit on Brown 2' EXCESS

" " " " High 2'-6" "

Made $\frac{1}{2}$ of alley allowing for excess 1' on Brown
and 1'-3" on High.

High To Brown on Detroit 2' EXCESS

Curbs at alley O.K. using 1' EXCESS from High

see next page

1102

INDEXED ON MAP

Kalb Recd Vol. 112 Page 314.

Powell's second Addition

Lot 7 = 595

Lot 8 = 596

All of lot 8

60' E. by W. of lot 7 S.W. cor. 5' wide.

April-13-1929

Cool

Wright
Bill Wright.

27

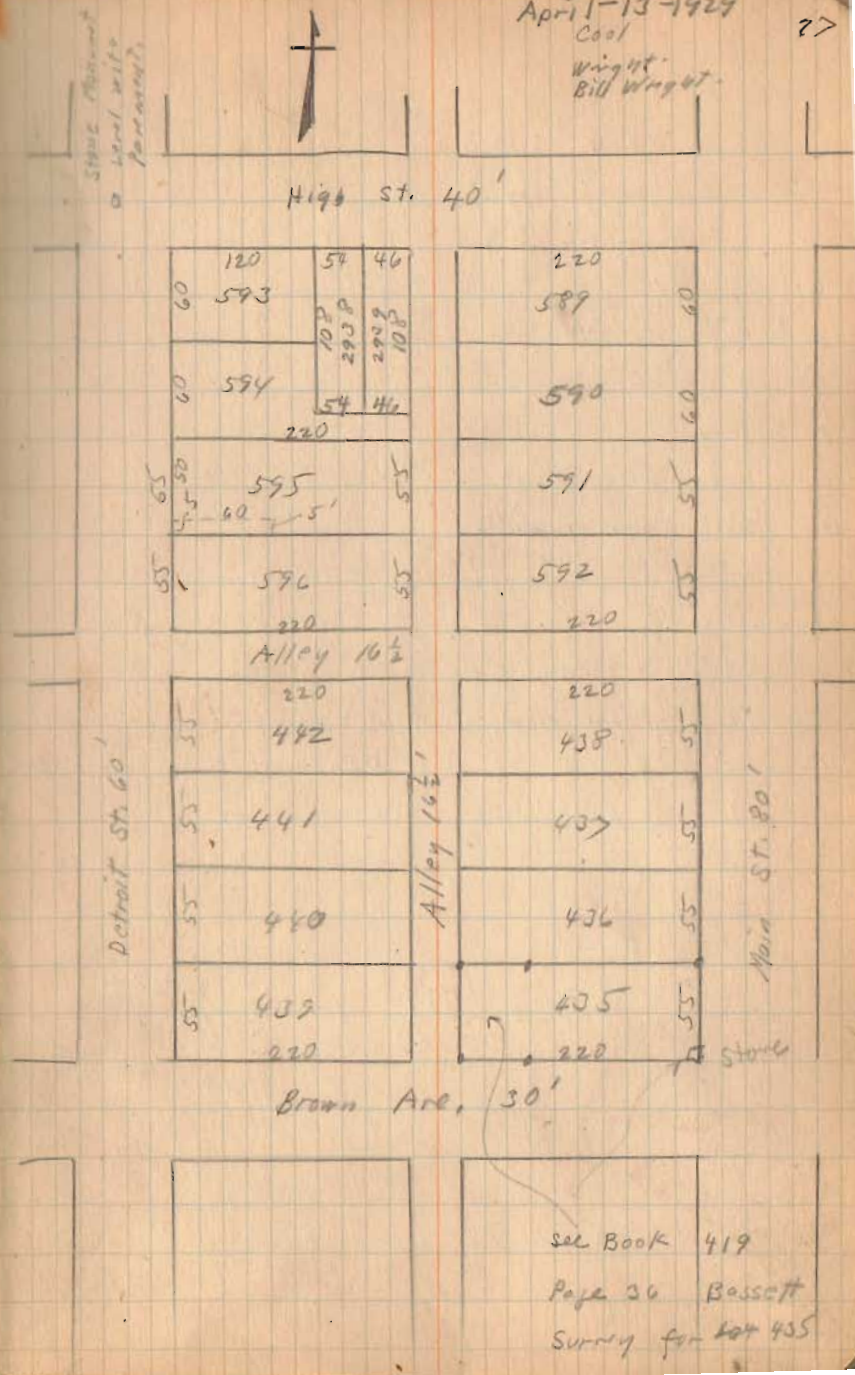

Kalb Screen

- A $\frac{1}{4}$ " Iron 18" long
- B $\frac{3}{4}$ " " " "
- C $\frac{3}{4}$ " " " "
- D $\frac{3}{4}$ " " " "
- E Hub
- F Hub with spikes
- G Old Iron Found

FG = 68'-8"

EF Trace of old Fench Row.

C 1'-8" From edge of walk

3" tree 9' west of line DE.

68-8
51-3
129-11

4-13-29

28

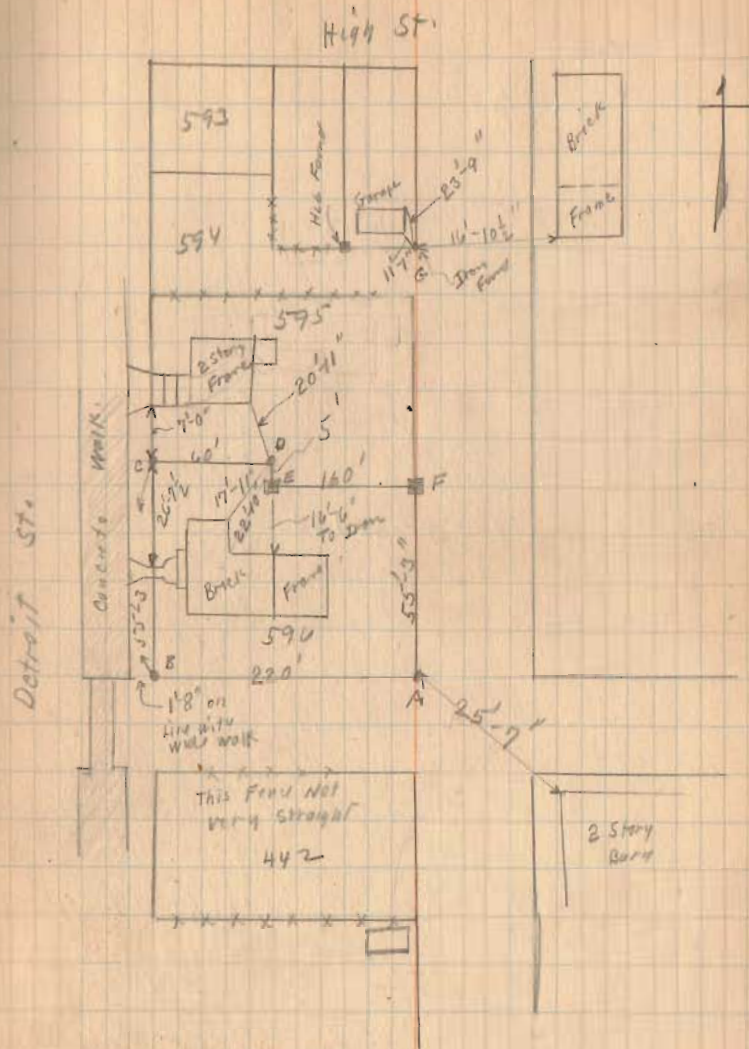

INDEXED ON MAP

Lieb Surrey Masroe Twp.
V.M.S 4493

Austen Deed. 100 - Page 130

April - 24 - 1929

Warrin
Wright
Wes fields

29



1103

INDEXED ON MAP

3.45 Acres.

Piper Mill Road
Road # 165

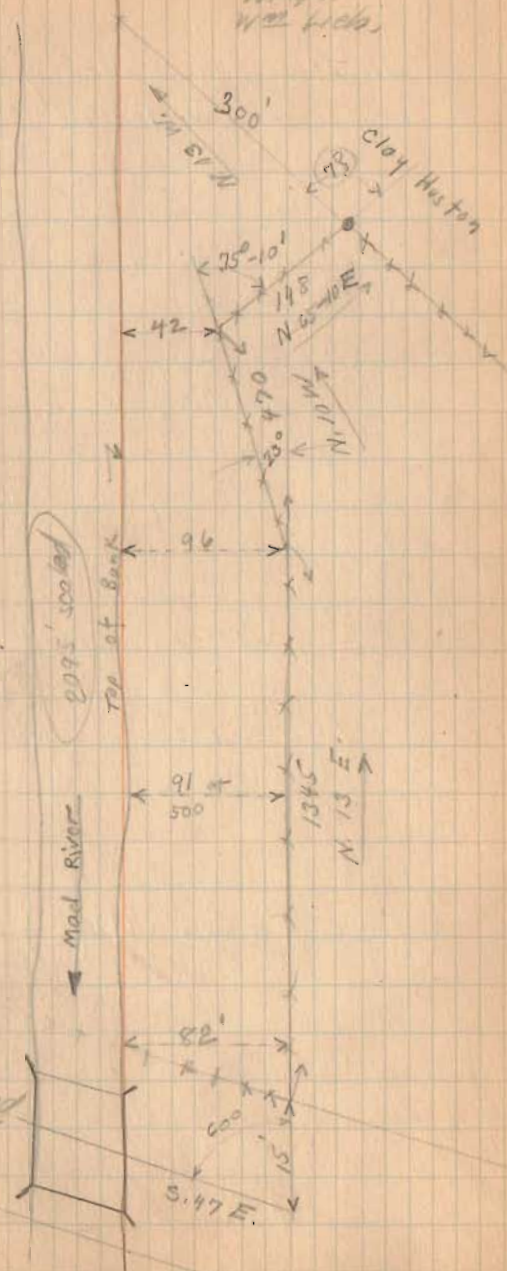

Newland Survey Stakes Twp.
 Surrey 12276

A - $\frac{1}{2}$ 11c.H. (Top Top Road.) sta. 255+80

Book 401 Page 34

B - Stone Found.

C - Co. Line Stone Found.

D - Stone and Post.

A B straight line - Note this missos
 present fence a little at Fish
 N.W. corner.

See Survey 1007 Drawer P.

Carpenter to Newland Vol. 138 Page 602

(See Page 44)

May-3-1929. 30
 Cold-Windy
 Wright
 McKirahan.

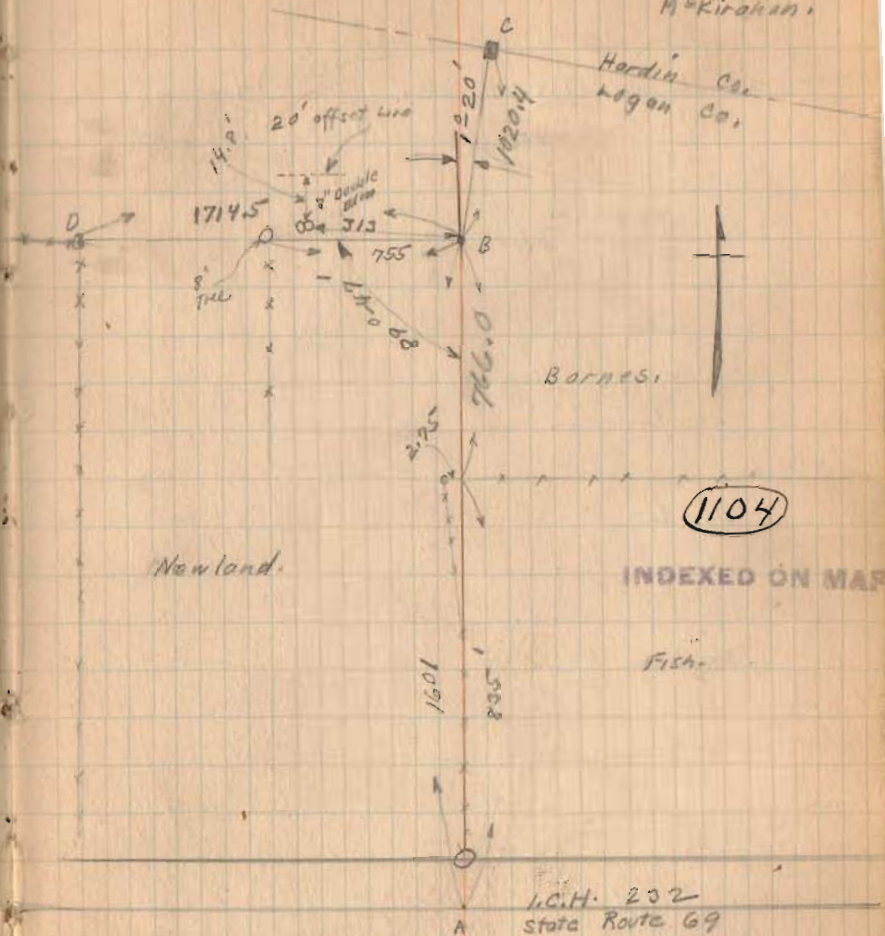

Askew and Co. Farm survey

Harrison Twp. Sec. 12-3-14

7-2-15

- A - Stone Found,
- B Wood Post
- C " "
- D Large Concrete Post

Run straight line from
C to D.

(1106)

INDEXED ON MAP

May - 9 - 1929
Clear
Wright
M = Krohn

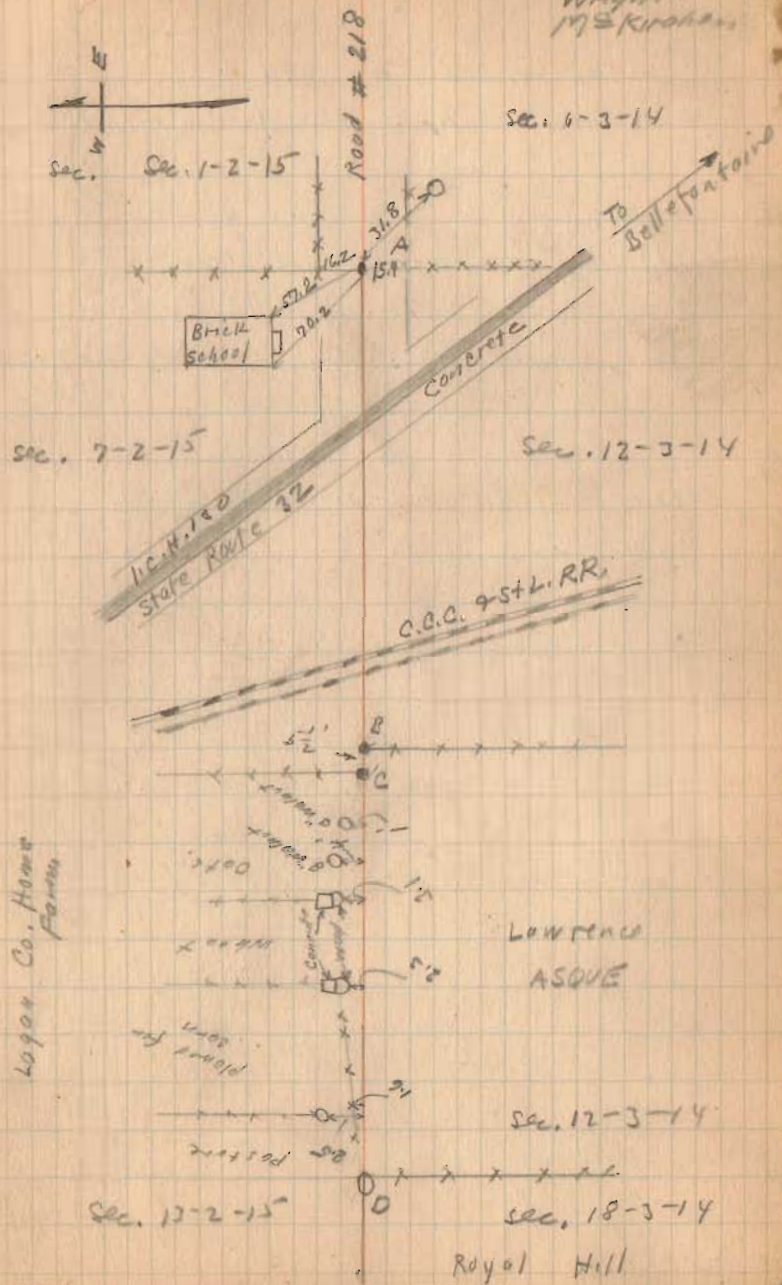

Twp. Road # 57
Harrison And. M^e Arthur Twp.

sketch given is Hellman Survey
Made By Wonders sept-1894
See Book 270 Page 13
see Survey 938 Drawer R M^e Arthur Twp.

Note Elec. Line was built after this
survey was made.

Anstine to Coover Book 105 Page 98
33 wide to a Point.

1107

INDEXED ON MAP

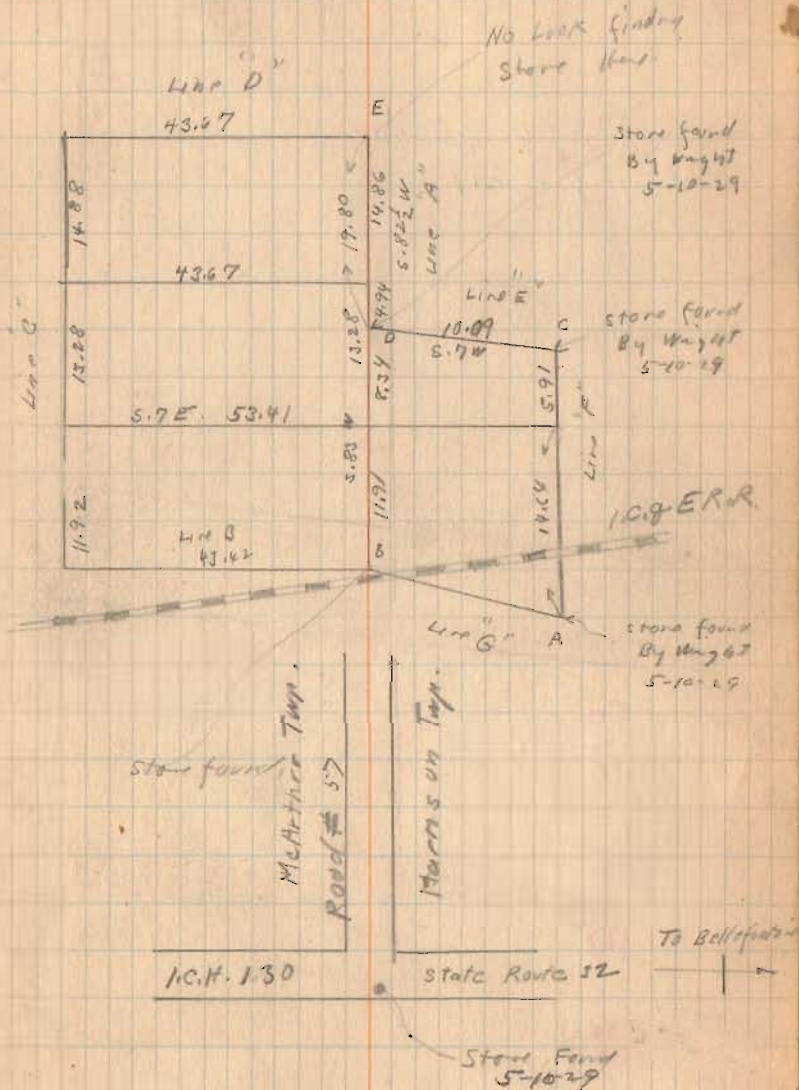

Twp. Road #57

See Anstine survey By Dailey
BOOK D Page 64
Survey #219

- A - stone found
- B " "
- C " "
- D " "
- E. Dry for stone No Luck.

See Book 518

See Book 598

1107
INDEXED ON MAP

Now Concrete
Bridg

33
May-10-1929
Fire Day
Wright
McKiroan.

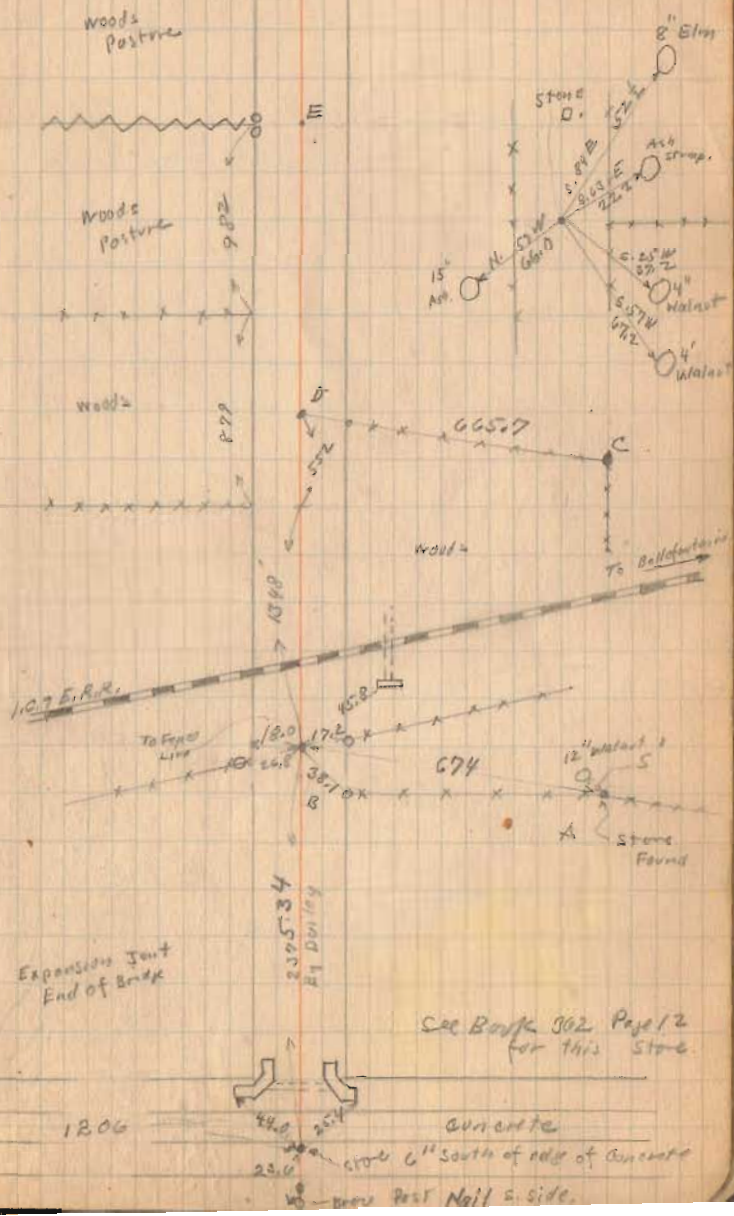
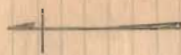

Shoreline Creek

See Drawer R

Coppersmith Survey stakes Topo.
SEC 23 T 6 R 8

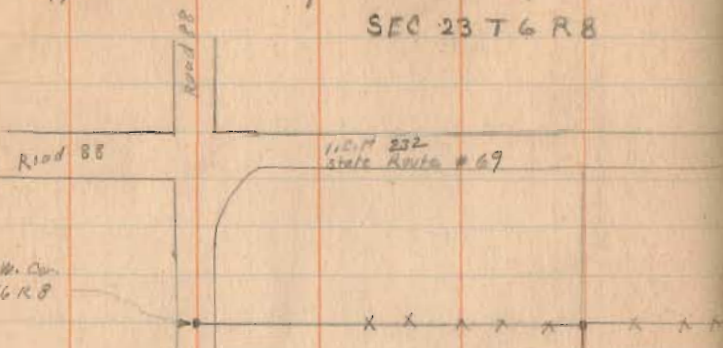

Stake N. W. Cor.
Sec. 23 T 6 R 8

N. 67° W
110.26
State Route # 69

See Notes Next Page.
See Warden Notes Book 456



Fidler 40 A
see Book 390
Page 45

1108

INDEXED ON MAP

Mag - 8 - 1929
Wright
McKirgan.

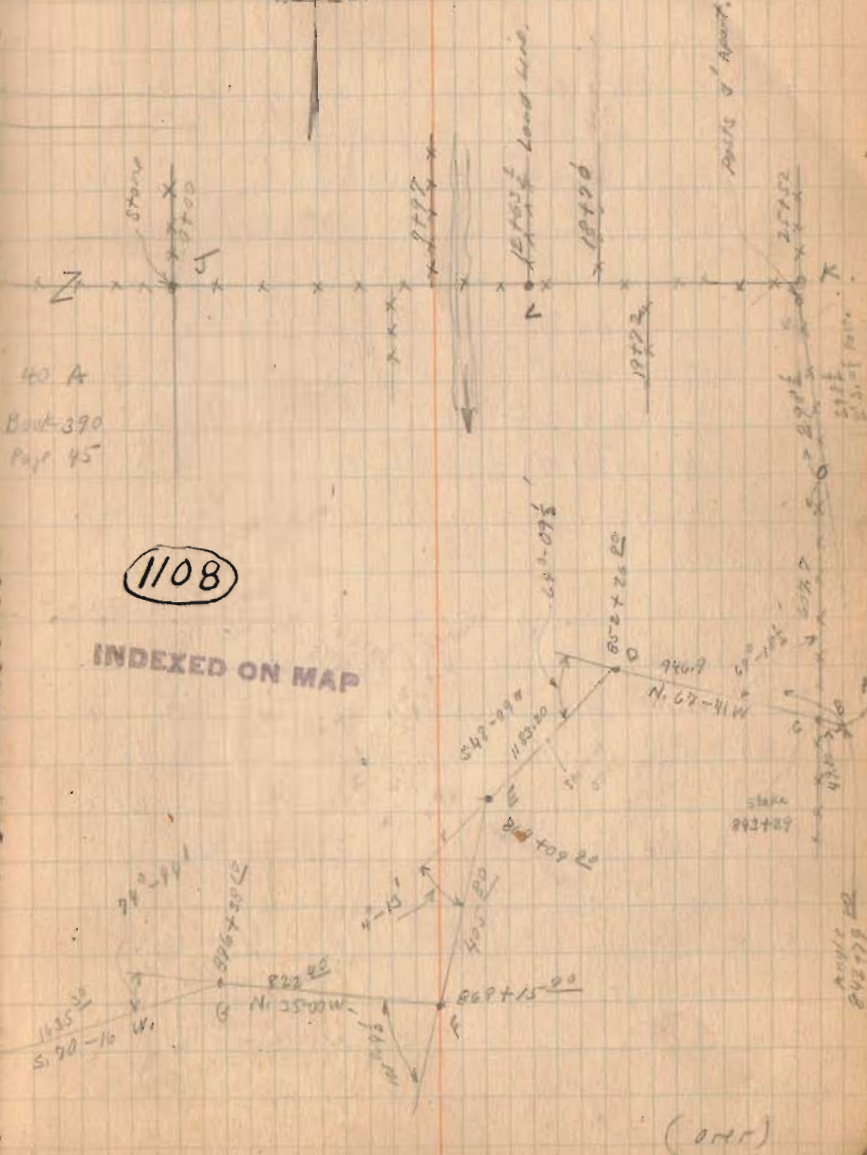

(over)

Coppersmith Survey

A - Sta.	841 + 26	Wonders Survey	Bark	456	Page 43
B - "	842 + 29 ⁸⁰	"	"	"	" 26
C - "	843 + 29	"	"	"	" 26
	607.7 from Roberts Line as shown				Stake Placed by measuring Bark 456 Page 43
D - Sta.	852 + 26 ⁷⁰	Wonders Survey	Bark	456	Page 43 also Page 27
E - "	864 + 09 ⁸⁰	"	"	"	Stake Placed " "
F - "	868 + 15 ²⁰	"	"	"	" 27
G - "	870 + 38 ¹⁰	"	"	"	" 28
H - "	872 + 73 ⁴⁰	"	"	"	" 28
I - "	878 + 49 ¹⁰	"	"	"	" 30
					State Stone # 39 Found
					" 44

Established C by measuring 607.7 As shown
started at C and ran as shown. Found
error in my angle turned so started
at I as shown on Page 38 and
using Wonders' water run from West
to East

J stone found
K Post.

(continued Page 38)

Kauffman Survey.
 Liberty Twp. sec. 33 T. 5 R. 13

ABFE 5 Acres of Ray Kauffman.
 East of AB 12.46 Acres of M. A. Lapp.

A strip 14 Feet wide staked as shown
 This will make Kauffman 5.26 Acres
 " " " " 12.20 "

ABCD = .26 Acres.

A B. old fence line.
 C D. stakes placed.

A and D opposite \perp of road.

May - 16 - 1929
 Cool
 Wm. H. T.
 M. E. Kironen.

36

1109

INDEXED ON MAP

W. — E.

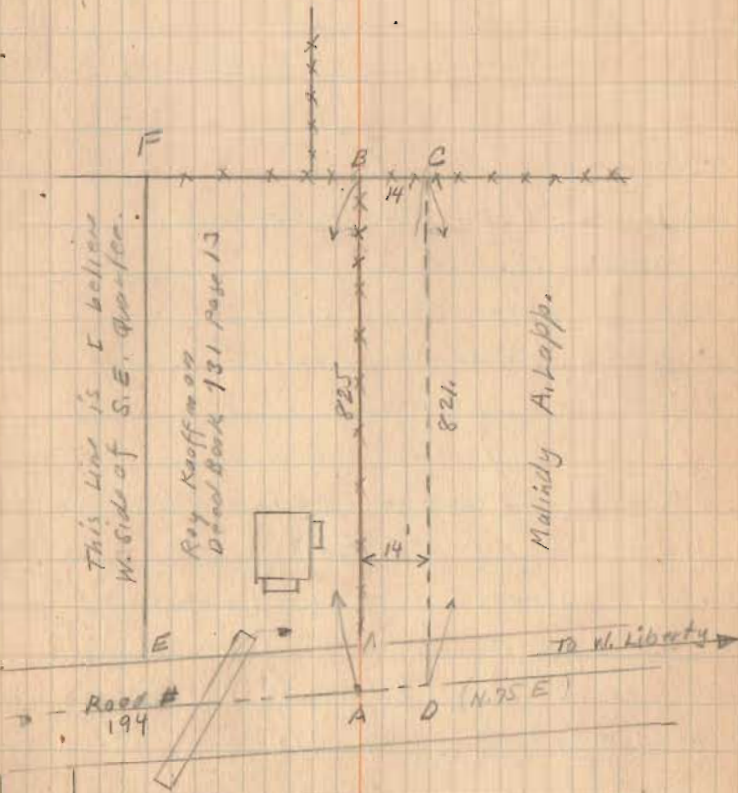

Road # 194

J.N. McIlvain Surrey
 Liberty Twp. Sec. 34-35 T. 5 R. 13

- A. Large Corner Stone Found
- B. Small Iron Found
- C. Apparent E of Grand Road
- D. " " " " "
- E. " " " " "

Produced Fence line F.A. To E.

BC Produced apparently would be in line
 with west side of Barn.

20' offset line produced would be in line
 with E. side of Large Elm tree about
 15' above ground.

8.40 Acres sec. 35 T. 5 R. 13

10.11 " " 34 T. 5 R. 13

18.51 Acres.

AE Produced apparently was in about
 E line with road # 192

See Book C Page 172

See Book C Page 73 Sec. line 612½ South of A.

May - 18 - 1929

Rainy

Wright

Bill Wright

Mr.

37

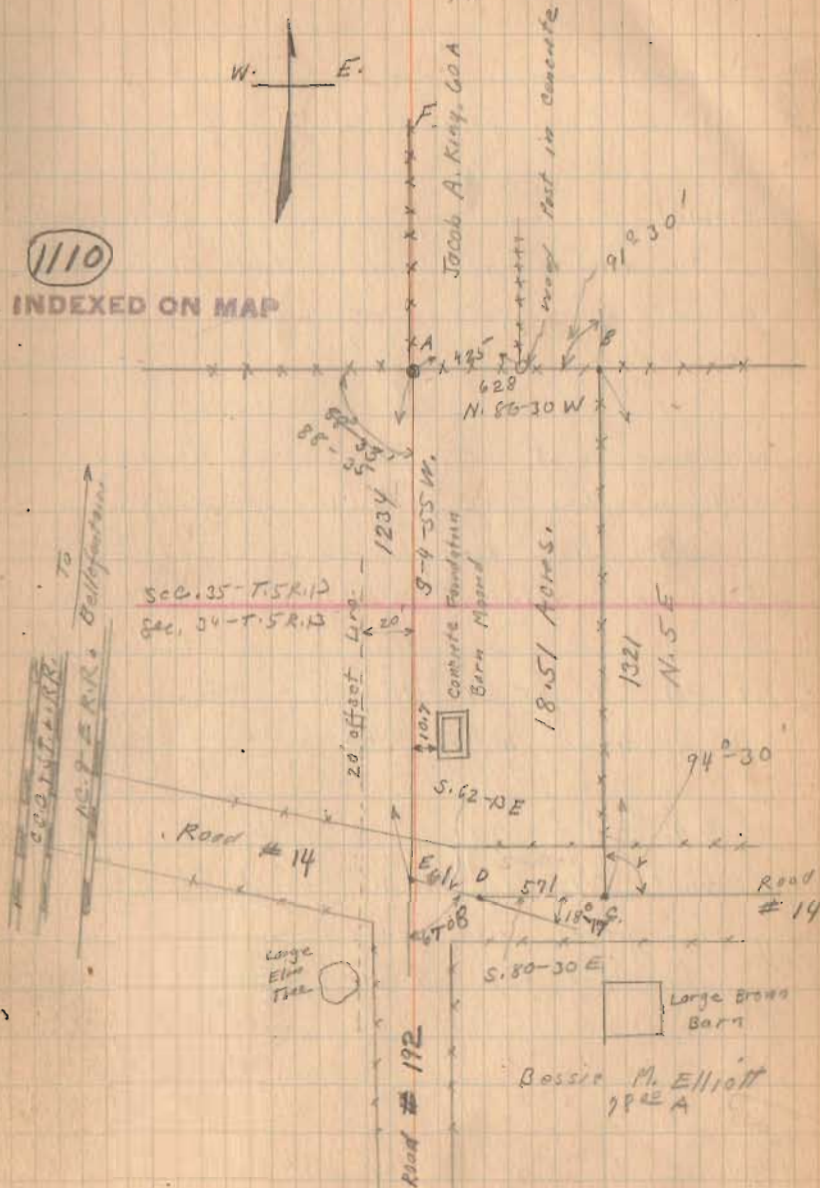

Copper Smiths Survey

Continued from page 34 and 35

Started as shown by measuring from
J. as Wonders has shown Book 456 Page 44
Produced Line from monument To G.
My angle was $109^{\circ}-27'$

Ran line east using Wonders distances
and angles as shown Page 34.
Placed stake every station noting
trees and witnessing P.E. as shown.

At D I got $64^{\circ}-16'$
O Wonders had $64^{\circ}-09''$

D to C I had 4' short of
what Wonders had. Considering
the ground with some brush I
considered this a very fair check
and held the line as shown.

Wonders Notes Book 456

Wright
McKinnon
Antrean
Wickesham.

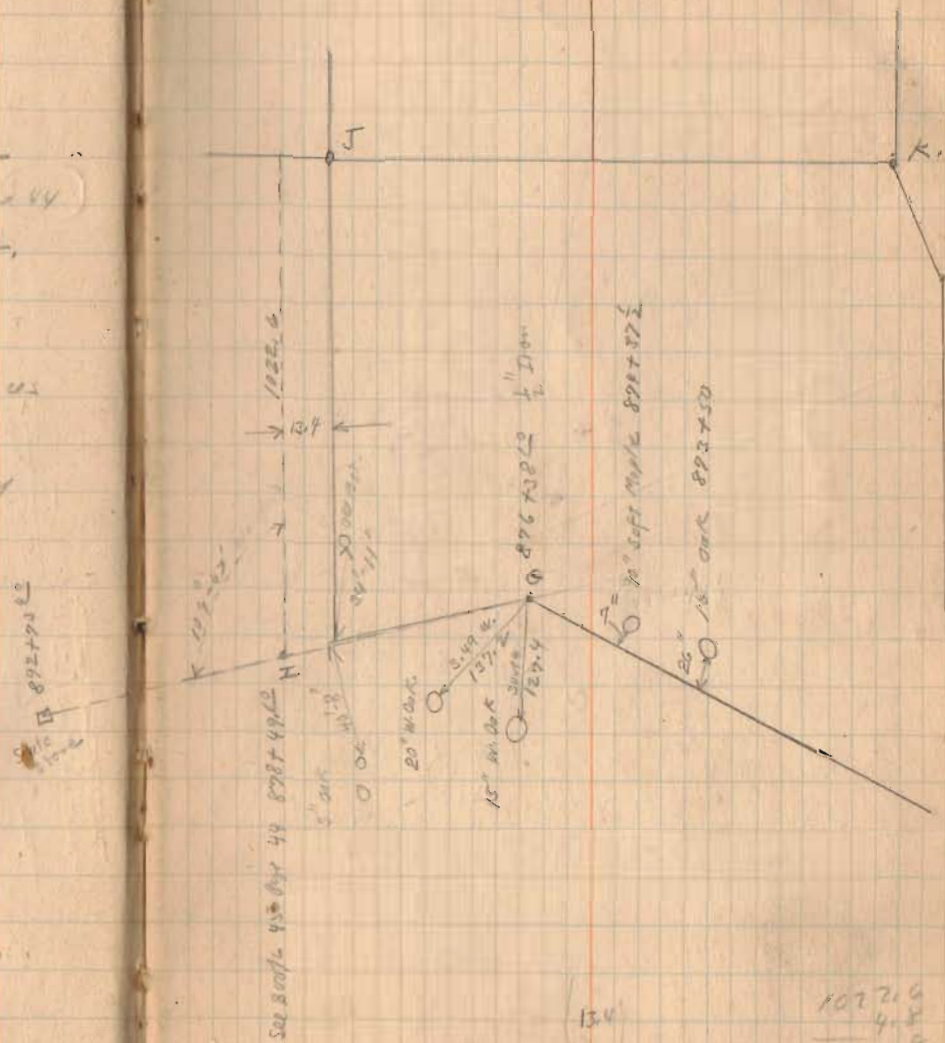

1072.0
4.8
1077.8
19.4
1017.8
(over)

Copper smite Survey

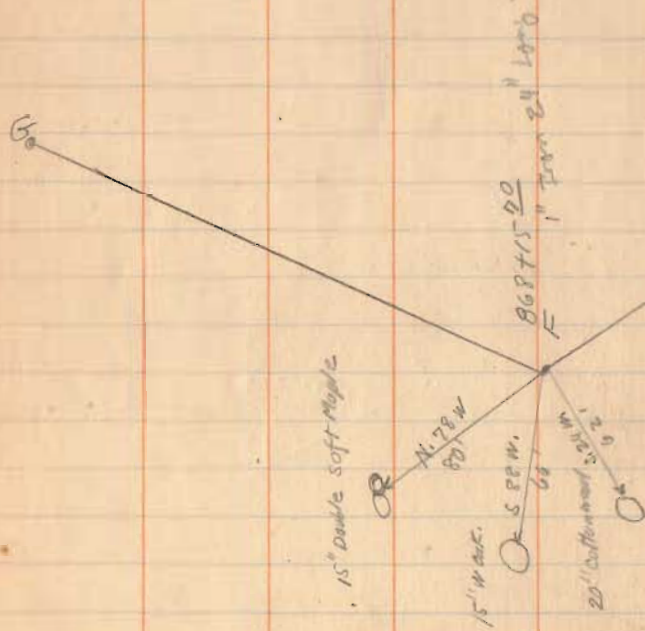

864+09 20
 Hard Iron
 Part of face pit

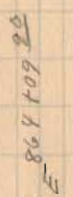

20' Cottonwood
 861+00

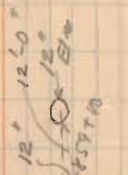

Dark wire grass
 into two alder
 trees

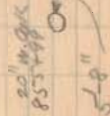

852+26 20

(over)

Coppersmith Survey

From C To B stakes were placed at every station.

Ohio To Walters Vol. 65 Page 4 1882
 140 ⁴⁵/₁₀₀ Acres Plat Book shows 82.81 in Sec. 23
 Stone To Water 88.7 Poles = 1463.55
 This is E. line.

Roberts line To Water. at Mill line
 50 Poles = 924.0'

Walters To Coppersmith Vol. 133 - Page 49

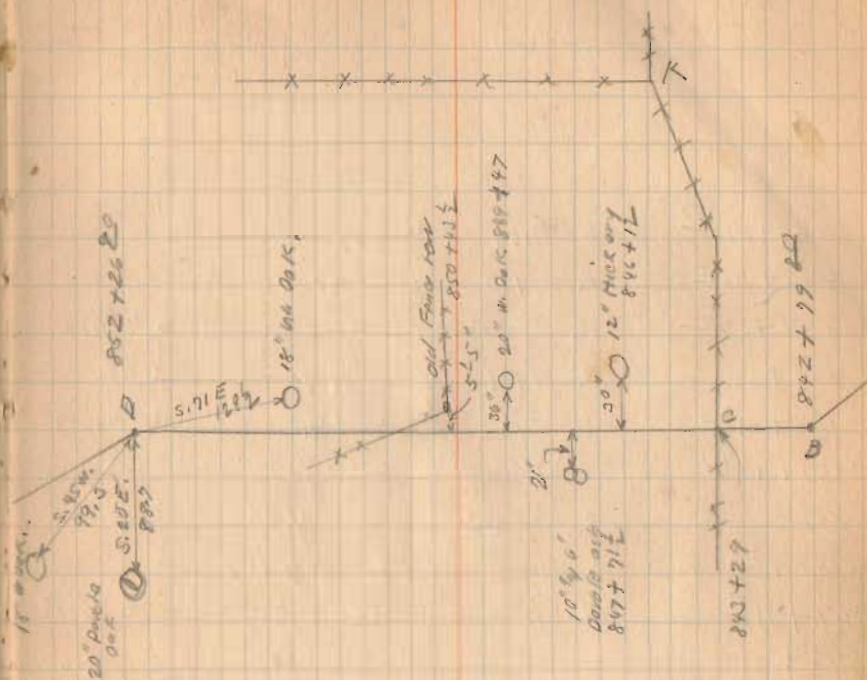

852 + 26.20
 850 + 43.50
 1783.70

Rainy
Night
McKivahan.

Coppersmith

Survey

844 + 61 ⁴⁰	L $\frac{50}{154}$	L $\frac{49}{257}$	L $\frac{49}{254}$	By Wagon
846 + 06 ²⁰	R $\frac{50}{170}$	L $\frac{49}{47}$	OK.	
847 + 07 ⁴⁰	R $\frac{50}{333}$ ⁵⁰	L $\frac{49}{122}$	L $\frac{49}{125}$	By Wagon
850 + 50	R $\frac{50}{101}$	L $\frac{49}{127}$	L $\frac{49}{400}$	By Wagon
854 + 41 ²⁰	L $\frac{50}{63}$	L $\frac{49}{110}$	L $\frac{49}{295}$	By Wagon
857 + 10 ²⁰	L $\frac{50}{20.7}$	L $\frac{49}{195}$	L $\frac{49}{190}$	By Wagon
859	R $\frac{50}{33.7}$	L $\frac{49}{240}$	OK.	
864 + 09 ²⁰		L $\frac{49}{217}$		
867 + 21 ²⁰	R $\frac{50}{186}$	L $\frac{49}{362}$	L $\frac{49}{350}$	By Wagon
868 + 15 ²⁰		L $\frac{49}{90}$	OK.	
871 + 55	R $\frac{50}{12.8}$	L $\frac{49}{72}$	L $\frac{49}{35}$	By Wagon
873 + 76 ⁵⁰	R $\frac{50}{117}$	L $\frac{49}{8}$	Swamp	
875 + 25 ²⁰	R $\frac{50}{116}$	L $\frac{49}{71}$		
877 + 04 ⁵⁰	L $\frac{50}{21}$	L $\frac{49}{392}$		

At Coppersmith E. Line.

real lake 585 Swamp at 200.

Set stakes at 50 Mark as shown.

50 from Wanders Notes means land wire

L $\frac{50}{21}$ means 21 Feet To left of Base Line is land wire

L $\frac{49}{392}$ " 392 " " " " " " " " " " " is water line.

at Coppersmith W. Line
475 To real Lake.

Coppersmiths survey

- A - Stone same as J page 34
- B. $\frac{1}{2}$ i.c.H.
- C - Post
- D - Post $\frac{3}{4}$ Stone
- E $\frac{1}{2}$ i.c.H.
- F Post same as L Page 34

Measurements from Walter's Deed as follows

Line	Measurement	Distance	Notes
EF	90 Poles =	1485.0'	Vol. 65 Page 4 57.59 Acres
ED	$58\frac{1}{10}$ "	958.65'	
DC	$50\frac{1}{10}$ "	828.30'	
CB	80 "	1320.00'	
BA	$65\frac{3}{10}$ "	1075.80'	
AK	$88\frac{2}{10}$ "	1463.55'	
CK	$233\frac{9}{10}$ "	3859.35'	
FH	$76\frac{8}{10}$ "	1267.20'	
H.I.	$18\frac{1}{10}$ "	298.65'	
IJ	50 "	924.00'	

June - 11 1929
Warm
Windy
M. S. Kirshen.

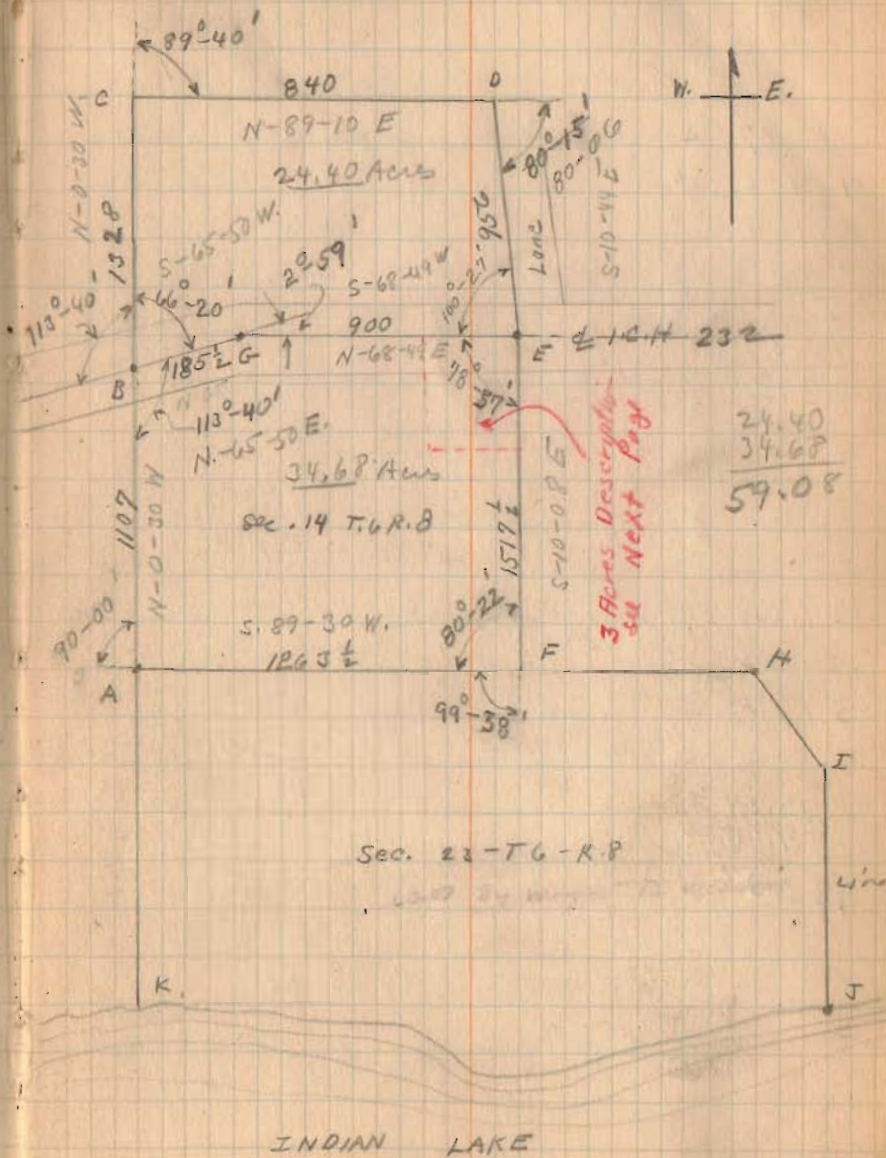

Coppertsmith Survey

Acres By Weight

60.07 Acres Between section line and
 + 1.82 " South of Rose Line ^{9/4} North
 61.89 " "
 - 4.04 " South of 50' line ^{9/4} North of
 57.85 " South of sec. line ^{9/4} North of
 15.39 " Between 49' ^{9/4} 50' line.
 73.24 " Total sec. line to 49' line.

34.68 Acres in sec. 14 South
 24.40 " " " " North
 59.08

73.24
 59.08
 132.32 Acres By Weight

Warders Base Line (See Blue Print)
 of 50' Line

Base Line
 50' Line.

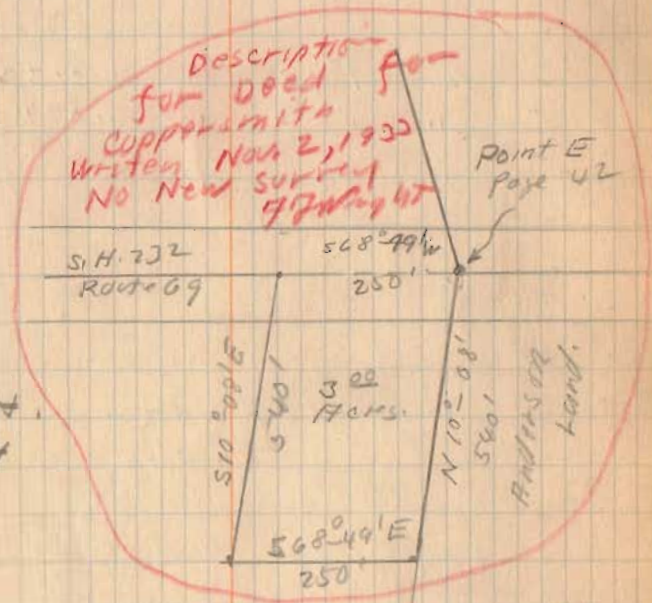

140.40 Total State To Walters
 132.32 Total to 49' Line.
 8.08

Cambell Survey
 Knight Property NE. Cor. Hayes 2^d Columbus.
 See Book 419 Page 50 Variable Survey.

- A - Monument with core
- B - X on walk.
- C - X on spec. N.E. Cor. Hayes 2^d Columbus.
- D. Hub with rock.
- E - Post
- F - post
- G - post
- H - post
- I - post
- J - post.
- K. - Post
- L stake placed at fence.
- M. stake placed
- N. Iron on line of MD 44' South of M.

INDEXED ON MAP

Set stakes on line CD 199.0' & 207.0' from C

(see Book 597 Page 60)

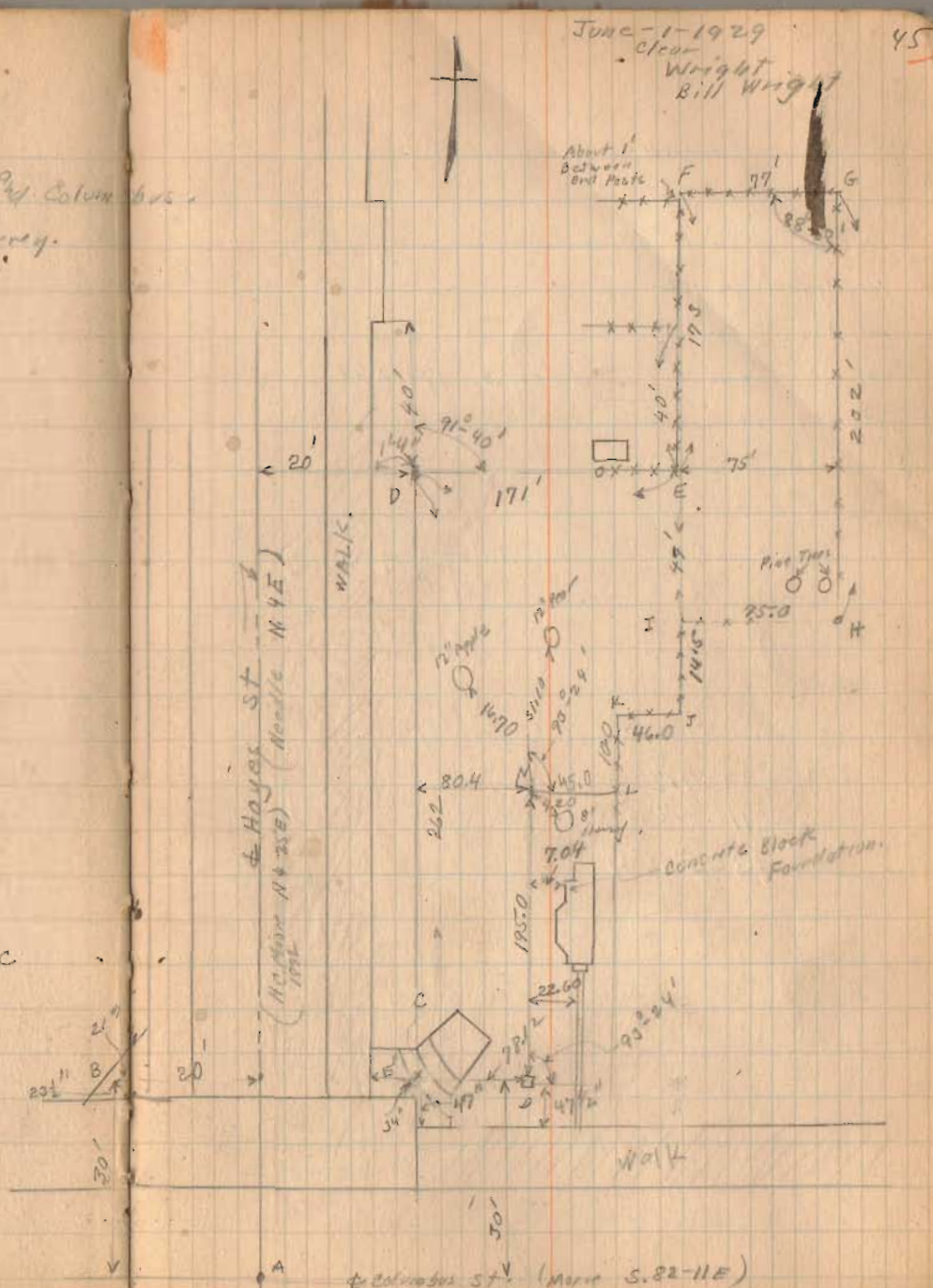

Campbell survey. (continued)

Vol. 85 Page 45

Vol. 115 Page 112

Vol. 138 Page 142

Vol. 109 Page 497 M^cAdams 171 X 40

Vol. 107 Page 526

Vol. 124 Page 263 strip 5' added

on west 20' on North.

Vol. 124 - 263 Right of way.

Top of Fire Plug Cur. Columbus by Hayes
city 137.26

1168.28

Gore St. 1305.54

6-1-29

46

169

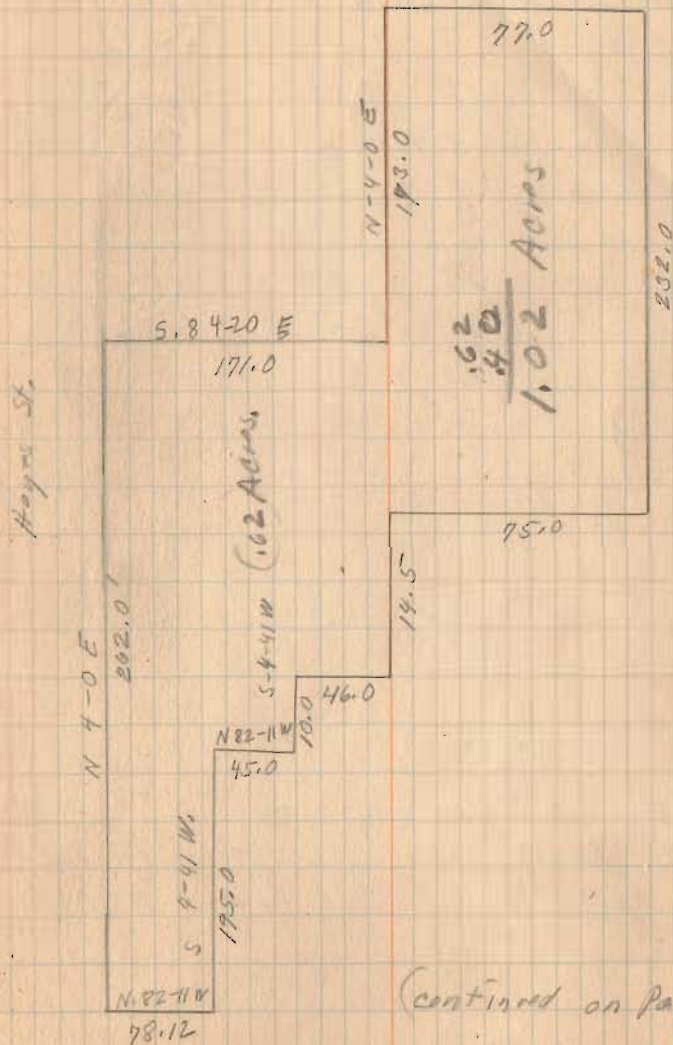

(continued on Page 52)

Shepherd Survey
 Bellefontaine by Zanesfield Piv
 V.M.S. 4478

- A Same as A Page 48
- B " " B " "
- C " " C " "
- D " " D " "
- E " " E " "
- F. Hub Appoint at Road. 10
- G Point " " " "

Deed Book T Page 738 (Map)
 Lake Tap Sections by Surrys
 (Map) Page 12

1117

INDEXED ON MAP

April - 11 - 1936
 cloudy
 F. Wright
 E. Core

47

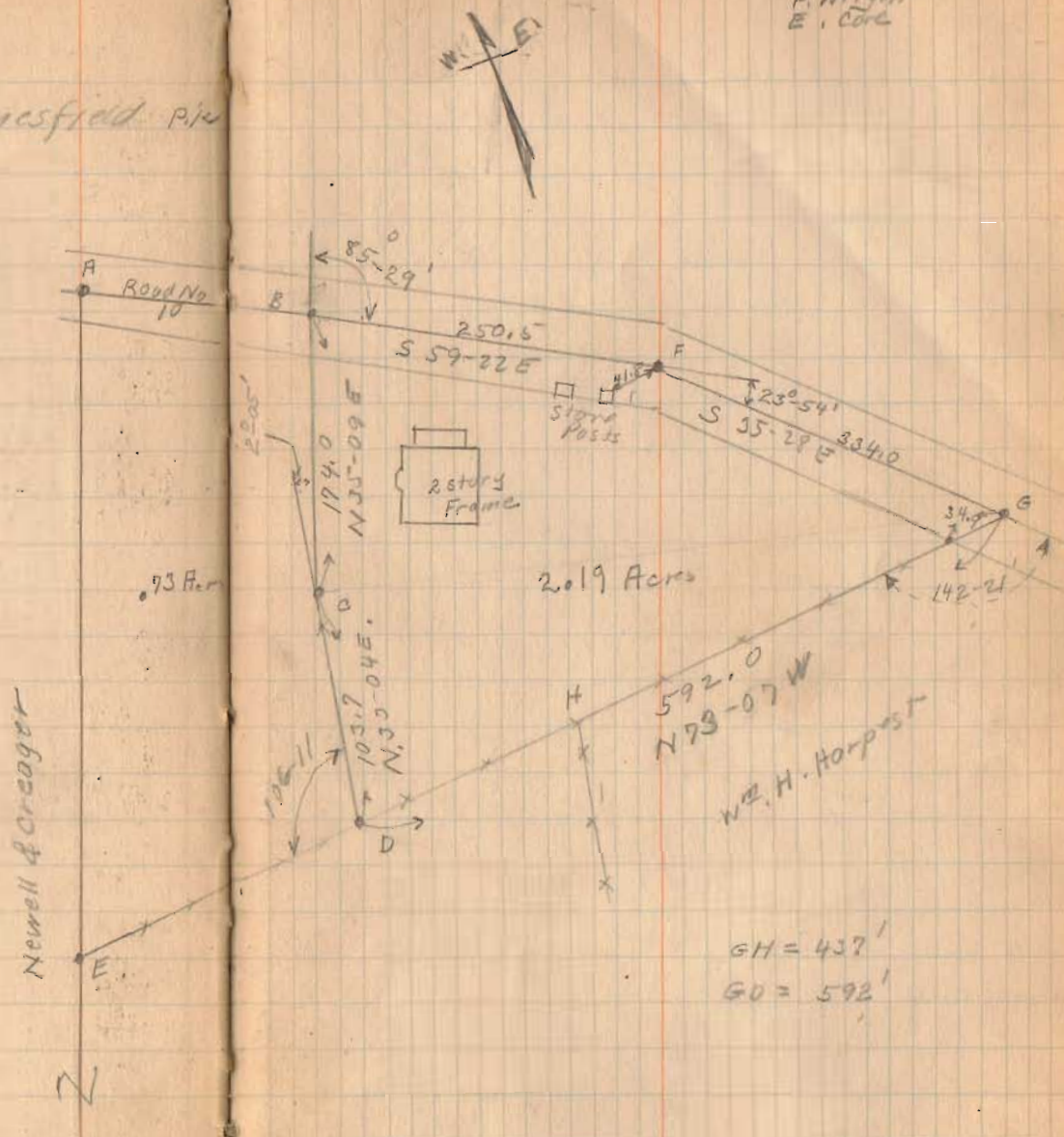

(see Next Page)
 Note Dates

Shepherd, Surrey
 Bellefontaine by Zoufild Pike,
 W.S. 4478

- A - Spike apparent $\frac{1}{2}$ of Road
- B " " " " "
- C Post
- D Post
- E Post and stone

(See page 47)

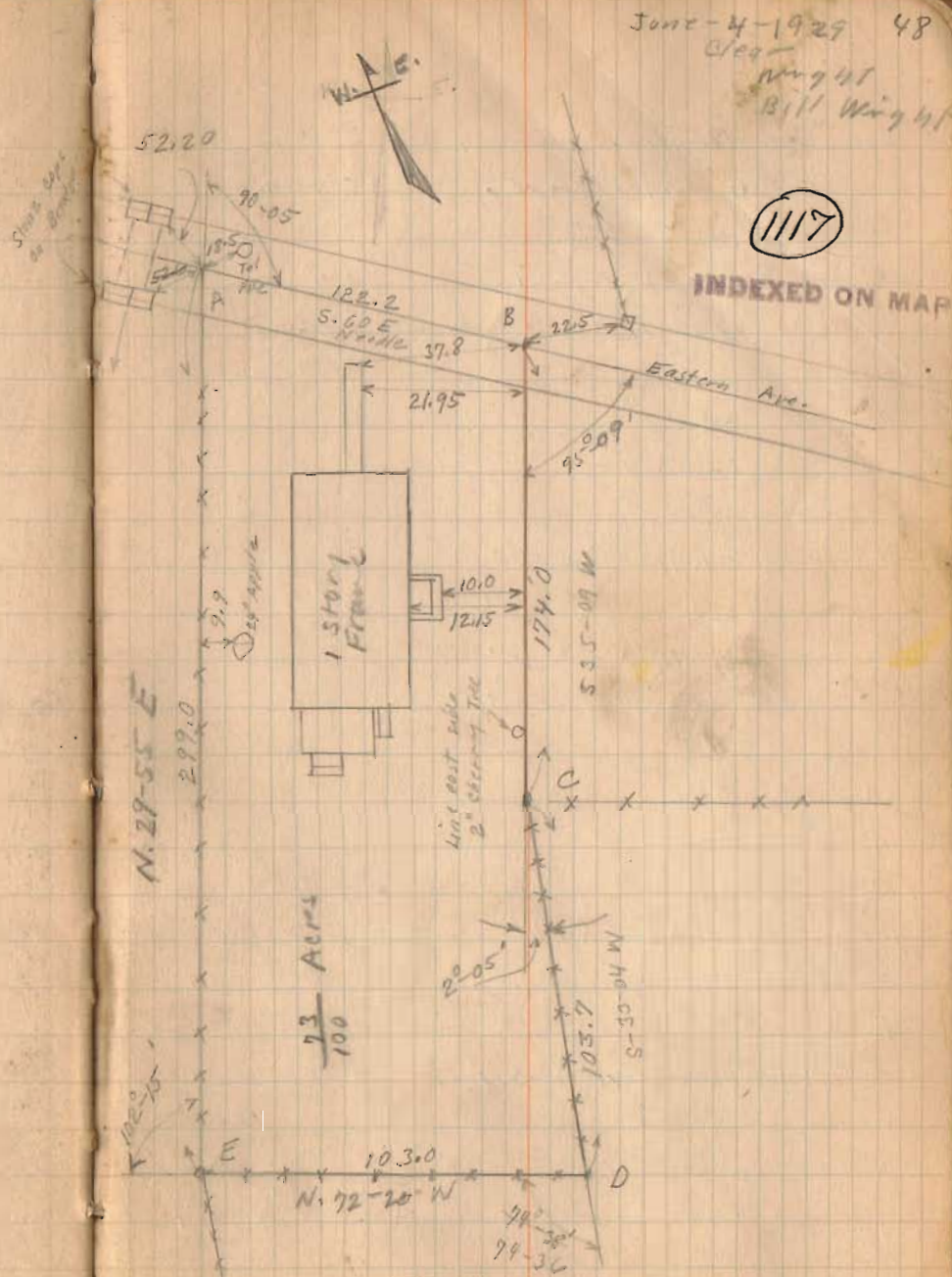

Merill's Survey
E. Columbus Ave, 35-4-14

Single - Vol. 92 Page 155

230 X 42 10' Alley on East

Murdock

220 X 42

Dewell Vol. 110 - Page 170

247.50 N⁹⁰ S.

101.70 E⁹⁰ W.

55' on East side of Avenue

- A - Hub Placed.
- B " "
- C " "
- D Iron 1" X 1/2" X 24"
- E Hub Placed.
- F " "
- G Monument with corner.

- X Iron 6" E. of C } See Note
- Y " 6" E of A } Page 51

(1118)

June 15-1924
clear
Wright
Bill Wright.

49

INDEXED ON MAP

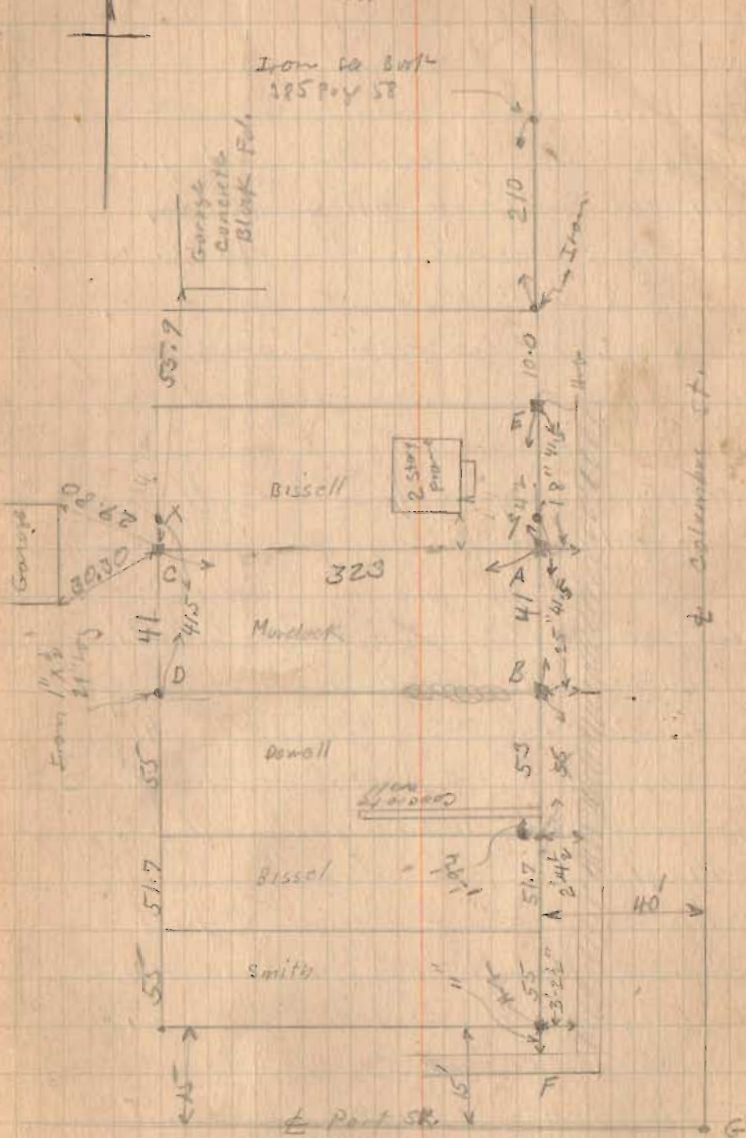

Merilees survey

Note in deeds various distances are given to alley. On North side of alley is an old fence for several lots. N. Fence fair shape for line. I used this measuring $16\frac{1}{2}$ feet South for line CD.

Montgomery deed calls for $16\frac{1}{2}$ Alley.

Note Smith, Bissel & Donnell have deed distance in book O.K. Made Merilees 41' as shown. Respected old fence and marks between Donnell & Merilees.

It is my opinion that Donnell would be entitled to full 55' in -as- 1926.

6-22-1929

50

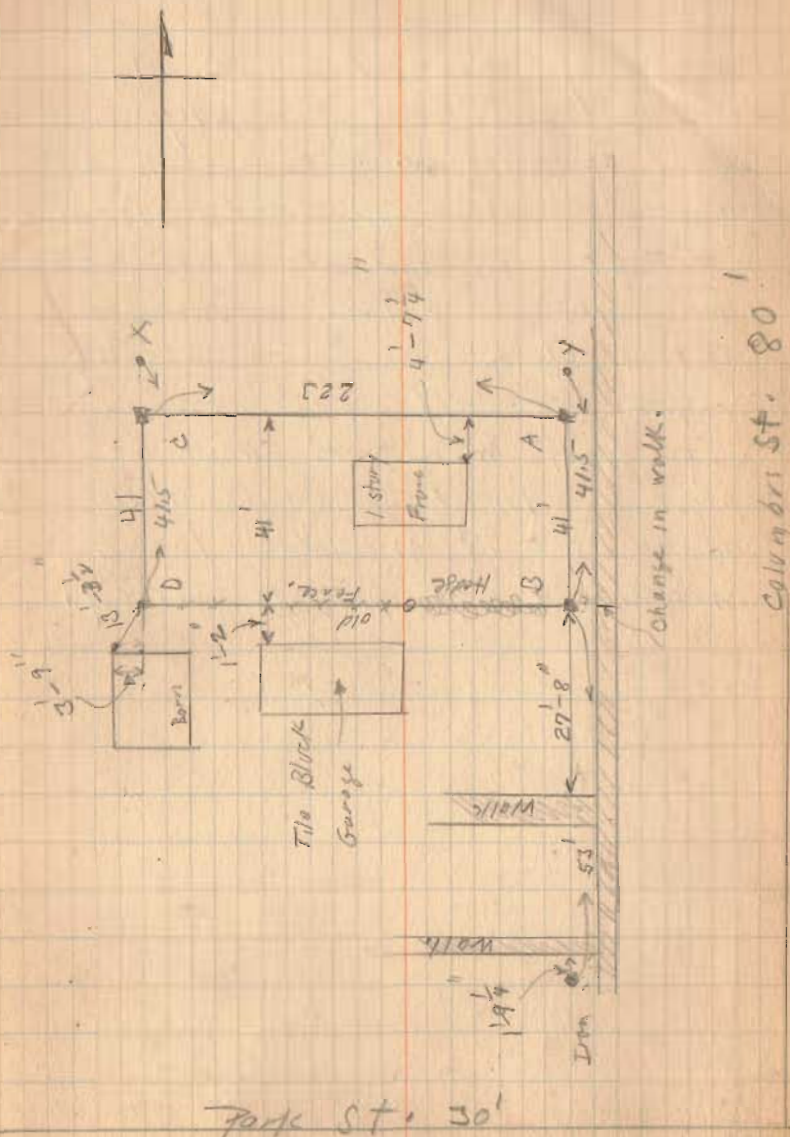

Merlees. Survey

as they bought 55' off
of East side of big
plot of ground. Iron as
found O.K. for deed distance
but it is evident this
was plaid without measuring
entire block and respecting
rights of all land owners.
If iron were 2' west of
present location (this would
make 55') it would also be
measure of private alley.

6-22-29

51

After some discussion it
was decided to divide the
distance between Danell line
and alley. Irons were plaid
at X & Y. Note references
were not changed.

June - 25-1929
 Clear
 Night
 Bill Wright.

Cambell		Survey	(Continued
+S.	Ht.	-S.	Elev.
B.M.	4.42	1309.97	1305.54
		6.20	03.77
		8.10	01.87
		7.80	02.2
		7.90	02.1
		8.75	01.2
		6.50	03.5
		6.52	03.5
		5.50	04.5
		7.35	02.6
		5.95	04.0
		5.63	04.3
		5.62	04.4
		4.73	05.2
		5.25	04.6
		3.10	06.9
		2.60	07.4
		2.50	07.5
		2.40	07.6
		0.150	09.5

from page 46)

B.M. Five Plug S.E. cor. Hayes & 9th Columbia
 (Elev. 1168.22 for city Levee)

S.W. cor. of lot. High
 " " " " on walk
 on Ctl. Walk 25'
 " " " " 50'
 S.E. cor. lot on walk
 14 yard 25'
 " " 50'
 " " S.E. cor. lot
 250' line on walk
 " " 3'
 " " 25'
 " " 50'
 " "
 200' line on walk
 " " 4'
 " " 25'
 " " 50'
 " "

S.E. cor. House

etc.
 200' line is 200' from N. lot line
 250' " " 250' " " " "
 other distances measured from
 side walk East.

T.P. 7.95 1315.40 2.52 1307.45

Campbell Survey

+S

H.L.	-S.	Elev.
1315.40	9.15	06.2
	9.05	08.4
	5.95	09.5
	6.25	09.1
	7.65	07.8
	6.00	09.4
	5.15	10.3
	4.35	11.1
	4.31	11.1
	4.50	10.9
	5.45	09.9
	3.88	11.5
	6.49	08.9
	5.33	10.0
	3.13	12.2
	2.42	13.0
	2.15	13.3

150' line on walk

" " 4

" " By House

S.W. Cor. House

100' line on walk

" " 3

" " 25

" " 50

" " 25

N.E. Cor. House

N.W. " "

Floor level House

50' line on walk

" " 4

" " 25

" " 50

" " 95

(continued on Page 59)

Knight - Campbell Survey

- A - Mark on Wall (same as B Page 45)
- C 2x2 Hrb. ^{9/4} Mark on W. edge of walk
- D 2x1 Hrb
- E 2x1 Hrb
- F. 2x2 Hrb ^{9/4} Mark on W. edge of walk
- G. Iron 1" Placed
- H 2x1 Hrb
- I 2x1 Hrb.
- J. Iron Placed also Post

- F. 2 1/2" from edge of walk
- C 2 1/2" from edge of walk.

Wells To M^c Coid Vol. 48 - Page 170
 Begin @ Columbus N. 1 E { 14.54 Poles
 { 239.91 Feet
 S 88 1/10 E 11 Poles

Note this is tract N.J.C.A (with
 Part of Hayes St) which was later
 cut up for Fisher, Young & Gay.
 This distance is 239.91 while I
 find it 235 To old fence J.M.
 from E of Columbus.

INDEXED ON MAP

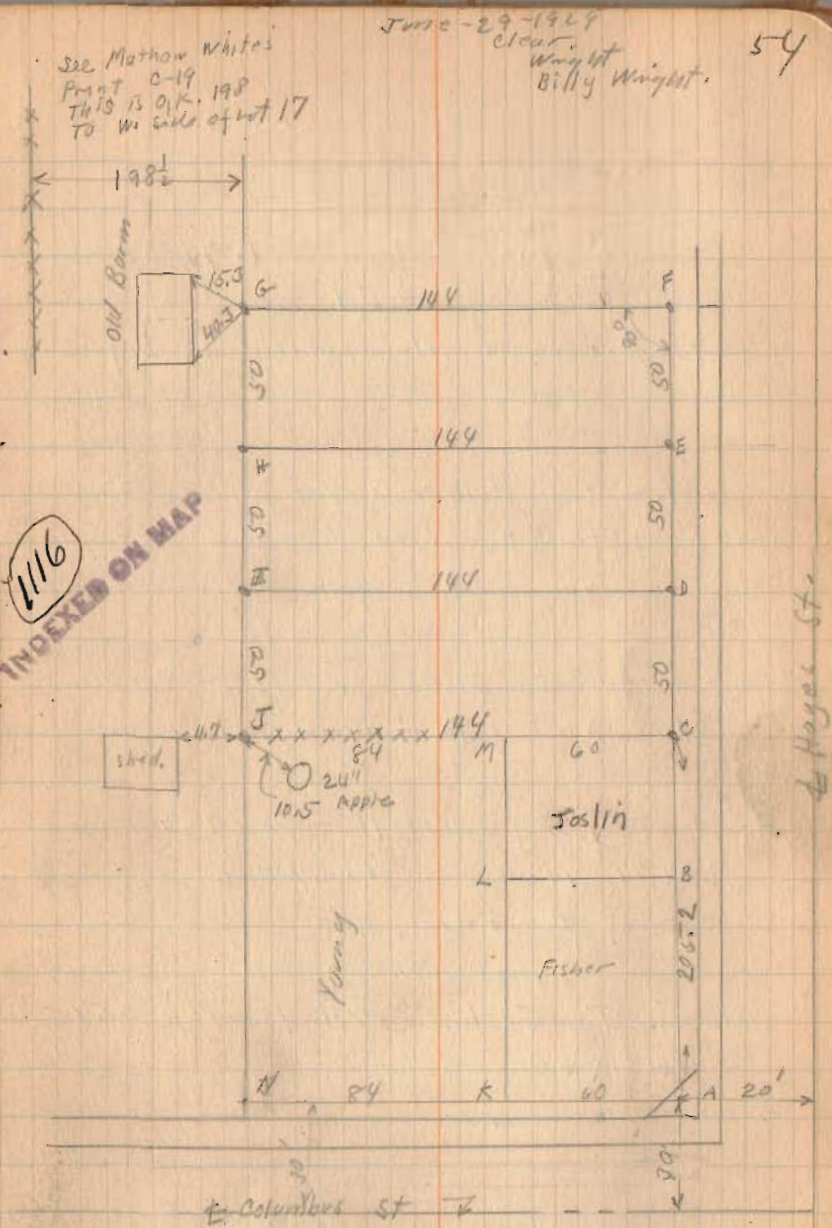

See Mathew Whites
 Print C-19
 This is O.K. 198
 To W. side of lot 17

June - 29 - 1929
 Clear
 Wright
 Billy Wright.

(see Book 493 Page 70
 for Fisher Survey)

Knight - Cambell Survey

M^e Coid To M^e Clure Vol. 79-510
60 feet of East side of
N^o 200K same description as before.

M^e Clure To Hubbards Vol. 80 Page 279
48' off of N. end of 60' strip.
Same description for entire tract.

Sahr order To Fisher Vol. 122 - Page 60
165 X 60 (To Hubbard lot.)

Alfred To Young Vol. 115 - Page 243
239.91 N. and S. except 60'
off of E. side.

Morris To Joslin Vol. 130 Page 357
148 X 60

Note all of the above
descriptions use 14.54 Poles
from $\frac{1}{2}$ of Columbus as the
original lot. I have used this
the old fence as being this
established line.

The Fisher deed calls for
165' to Hubbards lot. Note the
165 is inconsistent in-as-much
as this and 48' would be
more than the original distance.

Armstrong Survey Lakeview

lots shown as Stenerson's
Addition is recorded in Plat Book.

Hoover To Armstrong
Vol. 126 Page 596

INDEXED ON MAP

1163

July 1-1929
Raining
Wright
Bill Wright.

56

Stenerson St.

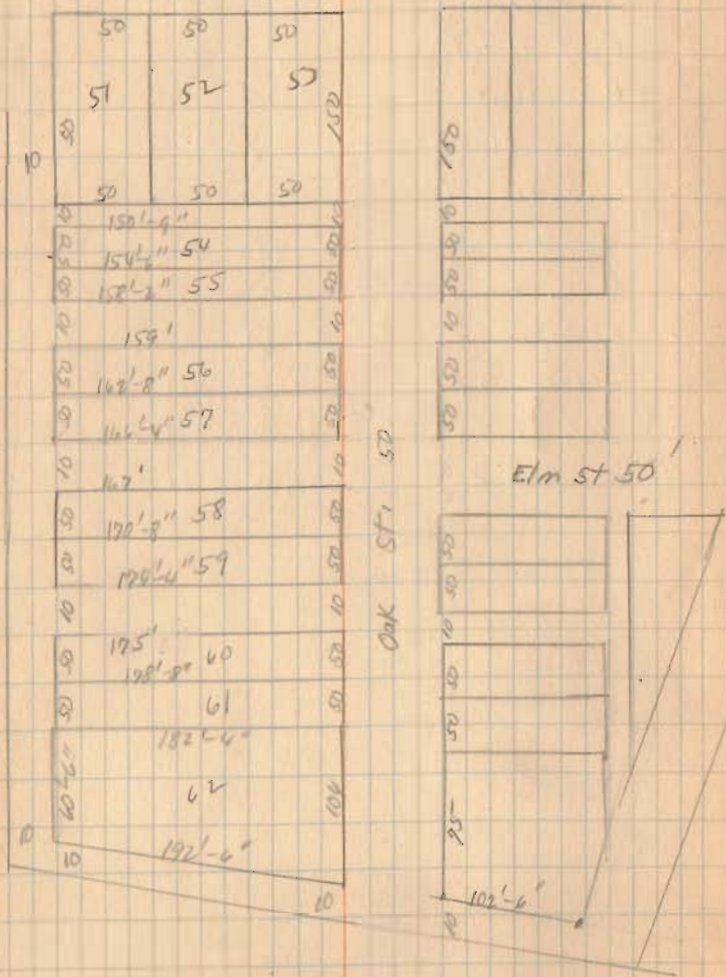

Watkins Survey
N. Detroit St.
35-4-14

Leister To Leisters Vol. 101 Page 113
Begin N.E. Cor Lot. 1534
W. 142' To 12' Alley
N 51½'
E 142'
S 51½'

Arndt To Watkins Vol. 138 Page 603
Begin 161' S. of S. Line of Orchard. Ave.
at S. Line of 12' Alley
W. 142' To 12' Alley
S 45'-3" 1/3 Acres.
E 142' To Detroit
N 46' Right To Alley

Kramer To Shipley Vol. 107-31
Begin 103' S. of S. Line of Orchard.
W. 142' To 12' Alley
S. 45'-3"
E. 142' with N. line of Alley
N. 46'
Right To Alley

July - 8 - 1927
Clear P.M. 60
Wright
Bill Wright.

Lantz To Ives Vol. 117 Page 148
Begin 52' S. of S. Line of Orchard.
W. 142'
S. 48'
E. 142'
N. 48'

Brek Walter To Kemper Vol. 101 Page 264
Begin S. Line of Orchard.
S. 52'
W. 142'
N. 52'
E. 142'

	142	
52	Kemper	52
48	Ives	48
45'-3"	Shipley	46
	12' Alley	
450	Watkins	46
516'	Leister	516'

12' Alley (left side)
Detroit St. (right side)

See Book 493 Page 55 Bishop
Survey for Lot. 1534

(Continued in Book 493 Page 16)