

TABLE OF INCHES REDUCED TO DECIMALS OF A FOOT.

III	Dec.	III	Dec.	III	Dec.	III	Dec.	III	Dec.	III	Dec.	III	Dec.	III	Dec.
I	.0052	I	.1094	I	.2135	I	.3177	I	.4219	I	.5260	I	.6302	I	.7344
I	.0104	I	.1146	I	.2188	I	.3229	I	.4271	I	.5313	I	.6354	I	.7396
I	.0156	I	.1198	I	.2240	I	.3281	I	.4323	I	.5365	I	.6406	I	.7448
I	.0208	I	.1250	I	.2292	I	.3333	I	.4375	I	.5417	I	.6458	I	.7500
I	.0260	I	.1302	I	.2344	I	.3385	I	.4427	I	.5469	I	.6510	I	.7552
I	.0313	I	.1354	I	.2396	I	.3438	I	.4479	I	.5521	I	.6563	I	.7604
I	.0365	I	.1406	I	.2448	I	.3490	I	.4531	I	.5573	I	.6615	I	.7656
I	.0417	I	.1458	I	.2500	I	.3542	I	.4583	I	.5625	I	.6667	I	.7708
I	.0469	I	.1510	I	.2552	I	.3594	I	.4635	I	.5677	I	.6719	I	.7760
I	.0521	I	.1563	I	.2604	I	.3646	I	.4688	I	.5729	I	.6771	I	.7813
I	.0573	I	.1615	I	.2656	I	.3698	I	.4740	I	.5781	I	.6823	I	.7865
I	.0625	I	.1667	I	.2708	I	.3750	I	.4792	I	.5833	I	.6875	I	.7917
I	.0677	I	.1719	I	.2760	I	.3803	I	.4844	I	.5885	I	.6927	I	.7969
I	.0729	I	.1771	I	.2813	I	.3854	I	.4896	I	.5938	I	.6979	I	.8021
I	.0781	I	.1823	I	.2865	I	.3906	I	.4948	I	.5990	I	.7031	I	.8073
I	.0833	I	.1875	I	.2917	I	.3958	I	.5000	I	.6042	I	.7083	I	.8125
I	.0885	I	.1927	I	.2969	I	.4010	I	.5052	I	.6094	I	.7135	I	.8177
I	.0938	I	.1979	I	.3021	I	.4063	I	.5104	I	.6146	I	.7188	I	.8229
I	.0990	I	.2031	I	.3073	I	.4115	I	.5156	I	.6198	I	.7240	I	.8281
I	.1042	I	.2083	I	.3125	I	.4167	I	.5208	I	.6250	I	.7292	I	.8333

B. K. ELLIOTT COMPANY, PITTSBURG, PA.
DRAWING MATERIALS AND SURVEYING INSTRUMENTS

INDEX.

INDEX	1
"	2
"	3
Mountain Lake Survey (Farm East of lake)	4
Lot 2484 West. street Bellefontain	5
" " " " "	6
Murphy Survey West. Columbus Bellefontain	7
" " " " "	8
Neil Survey Union Twp,	9
Lot. 2496 West ⁹ / ₄ Williams	10
" " " " "	11
Slough Ditch Levels Lakeview	12
Lot 2456 ⁹ / ₄ 2455 Park st.	13
" " " " "	14
Smith - Lieb Survey Monroe Township.	15
" " " " "	16
" " " " "	17
Bailey Survey at Dunn's Pond.	18
Buraker Survey Union Twp.	19
" " " "	20
Molienhour Survey Lakeview	21
" " " "	22
Small Survey lot. #10 Island View.	23
" " " " " "	24
Mitroy Survey Northwood.	25

INDEX

Milroy Survey	Northwood.	26
"	"	27
"	"	28
		29
Morning Survey	Lot. 325 - Water St.	30
"	"	31
Wellman survey	Lot. 738 W. Sandusky,	32
"	"	33
Guy ^{and} Shoemaker Survey	W. Liberty.	34
"	"	35
"	"	36
Mc Reynolds survey	Brown St.	37
"	"	38
"	"	39
"	"	40
Hughes Survey	E. Sandusky Ave.	41
Craig Survey	Lot. 64 Rushsylvania.	42
"	"	43
"	"	44
Lamb Survey	Lot. 10 Spring Grove	45
"	"	46
Maier-Hamilton Survey	34-4-14	47
"	"	48
"	"	49
"	"	50

INDEX

Road #239	Wash. and Stokes Twp.	51
Haver Survey	Lot. 2906 and 2907 N. Main St.	52
"	" " " " " "	53
"	" " " " " "	54
F. N. Johnson Survey	Monroe Township.	55
"	" " " " " "	56
Lease Survey	Logan and Hardin	57
"	" " " " "	58
"	" " " " "	59
"	" " " " "	60

Mountain Lake Survey, V.M.S. 3327

- A - Stake N.E. Corner Kitatan Land Sec 8" Book 419 Page 38
- B. Edge of water (Ice 1-30-28)
- C " " " (" 1-30-28)
- D. 12" soft Maple Looks O.K. for Live.
- E Fence corner
- F Double Orange 1' South of Fence DE.
- G. N.E. Corner of V.M.S. 3327
- DE, Produced To G.H. Fence Line
- H. Fence K.J. Produced.
- I Fence corner
- J. 15" Hockberry on Line 9' west of I
- K Fence corner
- L 12" soft Maple
- M Edge of water (Ice 1-30-28)
- N stake Sec "D" Book 419 Page 38.

M.H. About 45'

Note Survey Book A Page 305 gives Drawing showing CG. 30195' by H.M. 2980.0' by H.G. 1188'

Note Distance from A To D was measured on the ice, 1-30-28.

Jan 30, 1928
cloudy - cold
Wright
Mr Spain.

4

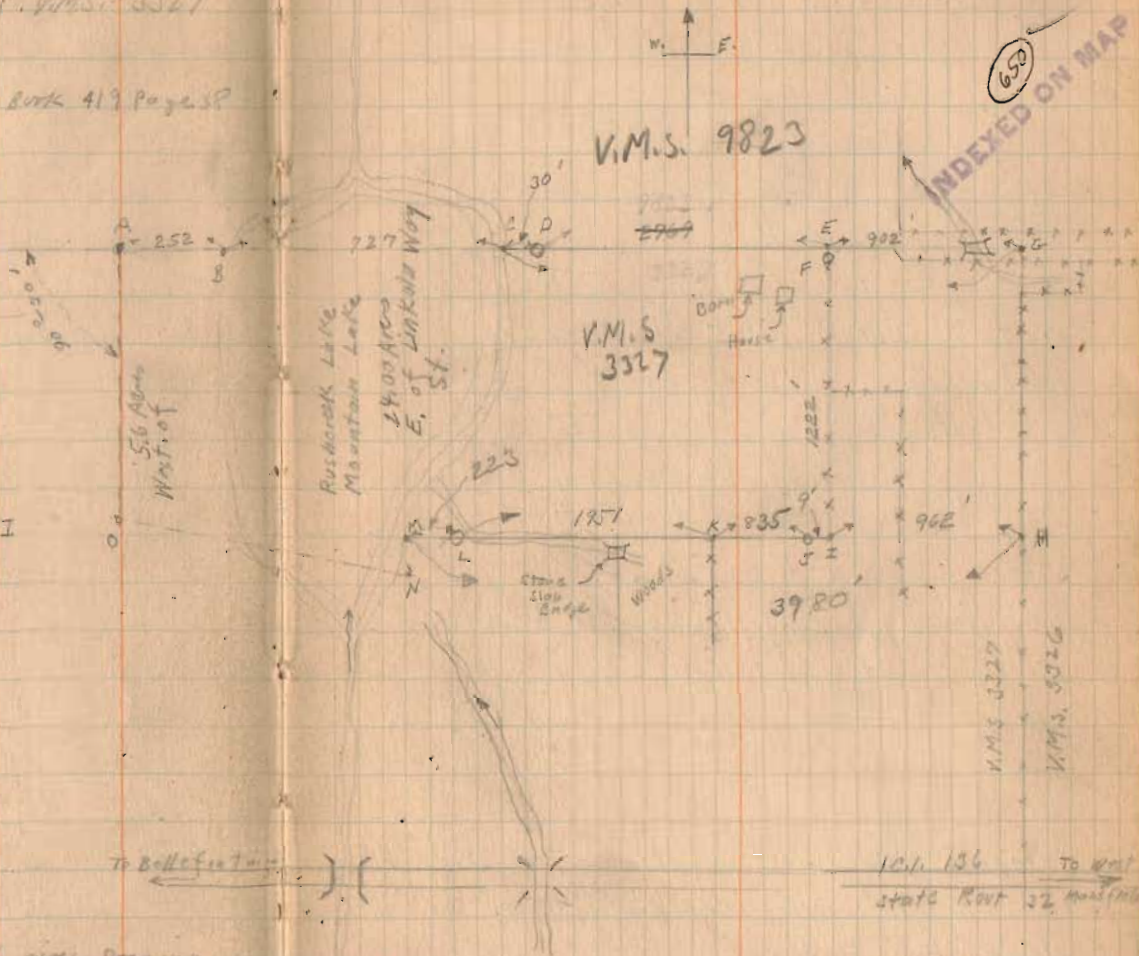

3201
30195
651.5
41.3 fms.

3780
3200
20

March 23, 1928
 Fine day Wright
 Ed. Cve.

Lot, 2484 West Street Bellefontaine
 Surrender for Hamilton Bros.

Lots shown on Page 5 as shown
 on Plat Book.

Note Lots 1575-1576-1577
 1578-1579 are
 school property for
 Lincoln School.

Measured from Williams St. South
 To B. Lot Distances all O.K.
 Measured from fence at A North
 To B. About 1' excess here.

Set. E 12' West of Fence F.H.
 Set. E 10' North of Fence F.G.
 Made E.D. 36.5
 Made B.C. 35.9

Noted Distance from D To Post at lot corner
 at H. To Be O.K.

See Next Page for Lot as measured

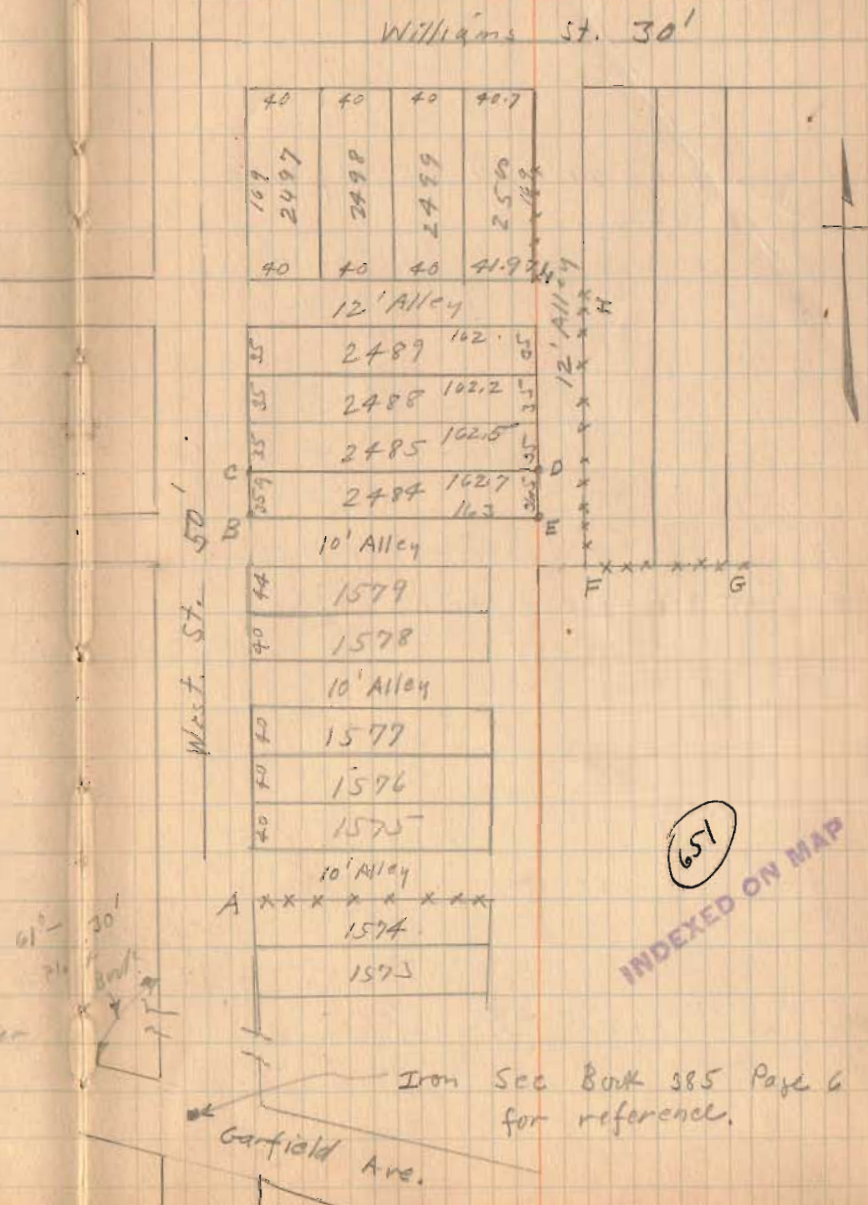

Lot. 2484 (Continued)

- B Iron $1\frac{1}{4}$ " x $\frac{1}{2}$ " x 18" Plaid By Wright
- C Small Iron " " "
- D $\frac{1}{2}$ " Iron Bar 24" Long " "
- E $\frac{3}{4}$ " " " 18" " " " "

Lots 1567 To 1593 Garfield Place
 Lots 2483 To 2529 Boris Place,

End of walk
 3-23-28

Lot 1529
 See Page 5

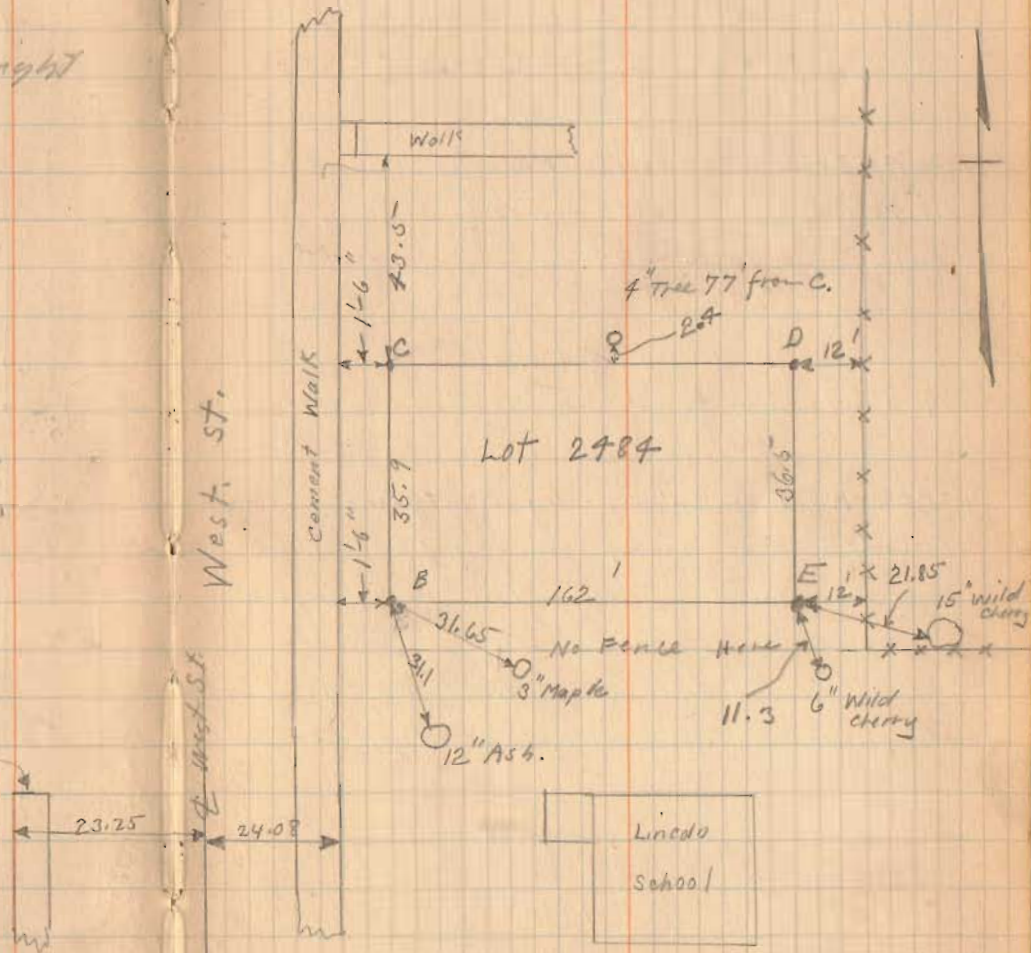

March - 22 - 1928
Wright
Ed. Corei.

Murphy Surrey W. Columbus Ave.
35-4-14

A-B-C-D-E-F Irons placed on Lilly
White survey. See Book 403 Page 49.
All these Irons found 3-22-28

G-H-I-J-K Irons Found 3-22-28.
Distances O.K. with Wood survey
Book C Page 344

L Iron placed by old Hub.
M. Old Hub found Repland with Iron

O-P-Q-R Iron placed by Montgomery
5-19-26 on Lisby Survey - See Book 403
Page 48. These Irons found O.K. 3-22-28

Note Line MKJ same as wood survey
Line OR Established By Montgomery

Deed Distance of JS 57.50
" " " SR $\frac{67.75}{125.25}$

Measured Distance RJ 122'
 $67.75 : 125.25 = x : 122$
 $x = 66' = RS$
 $\therefore (122 - 66) = 56 = SJ$

(52)
INDEXED ON MAP

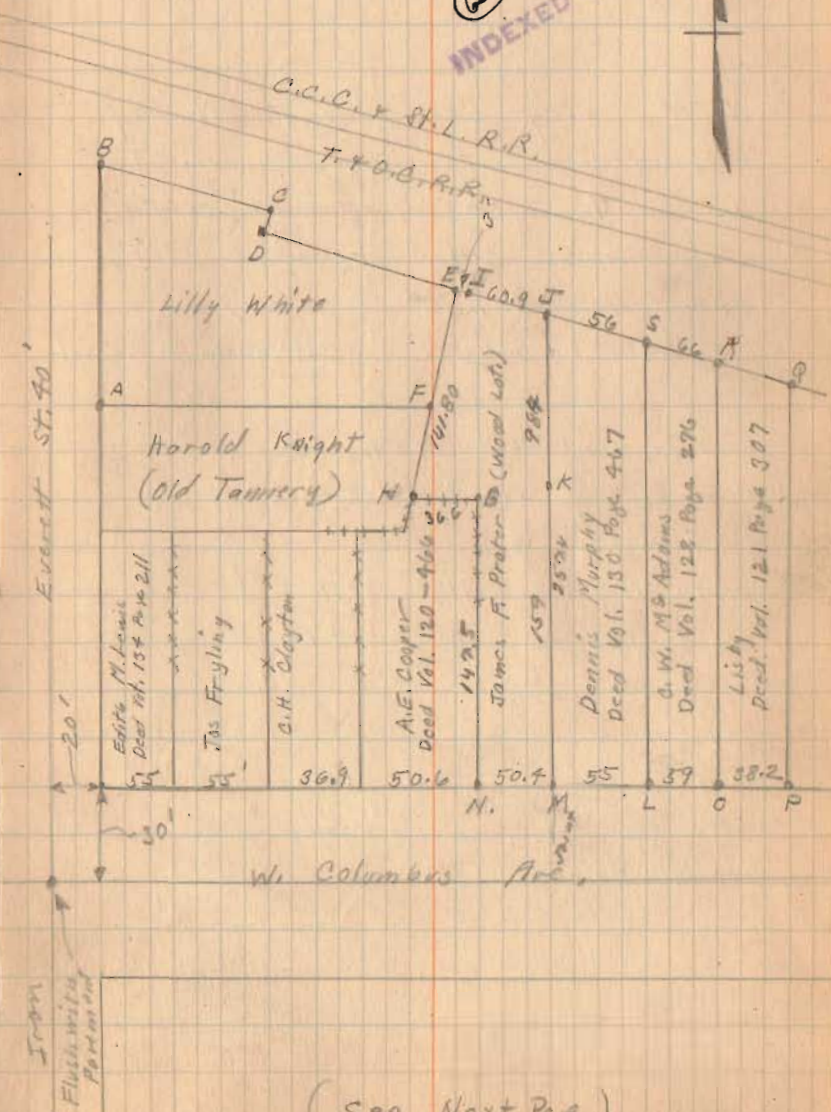

(See Next Page)

Murphy Survey (Continued)

Note Alley Common to Murphy
and Prater lots not shown. This
is 159' deep and 10' wide
5' each side of Line M.J.
See Deed Vol. 37 Page 265

Edward F. Gibbons TO Elizabeth A. Wood.

Gibbons To Wood	Vol. 37 - Page 265
Wood To Wright	Vol. 105 - Page 532
Wright To Ohms	" "
Ohms To Adams	" 117 " 202
Adams To Prater	" 118 " 194

Alley 159' x 10'
Common to
the two
lots

Shannon To Stewart Vol. 49 Page 348
Calls for Alley. Stewart lot now
Dennis Murphy Lot.

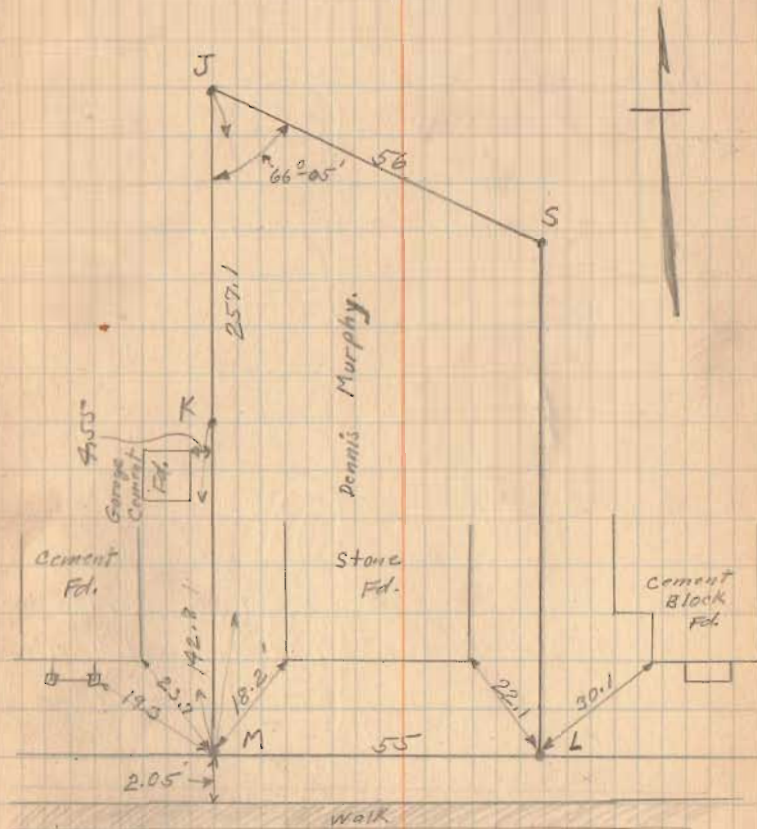

N. Columbus.

Neil Survey Union Township
Sec. 19 T. 3 R. 14.

- A - Placed Stake Apparent $\frac{1}{2}$ s of Road - Dug for Stone No Lock
- B - Apparent $\frac{1}{2}$ of Road - Dug for Stone No Lock
- C Post.
- D Apparent $\frac{1}{2}$ of Road.
- E " " " "
- F " " " "
- G " " " " Dug for Stone No Lock.

See Drawer R - (1031)

INDEXED ON MAP

$$\begin{aligned} 1334.5 \times 2249.75 &= 3,002,291 = 68.923 \text{ Acre} \\ 240.5 \times 2615 &= 62,890 = 1.448 \text{ "} \\ \hline &= 67.48 \text{ "} \end{aligned}$$

See Book C Page 25 for Sec. 20. T. 3 R. 14

See Survey March 28-1928
Road 31
Book 516 Page 7
Not Cold
Wright
Ed. Carr

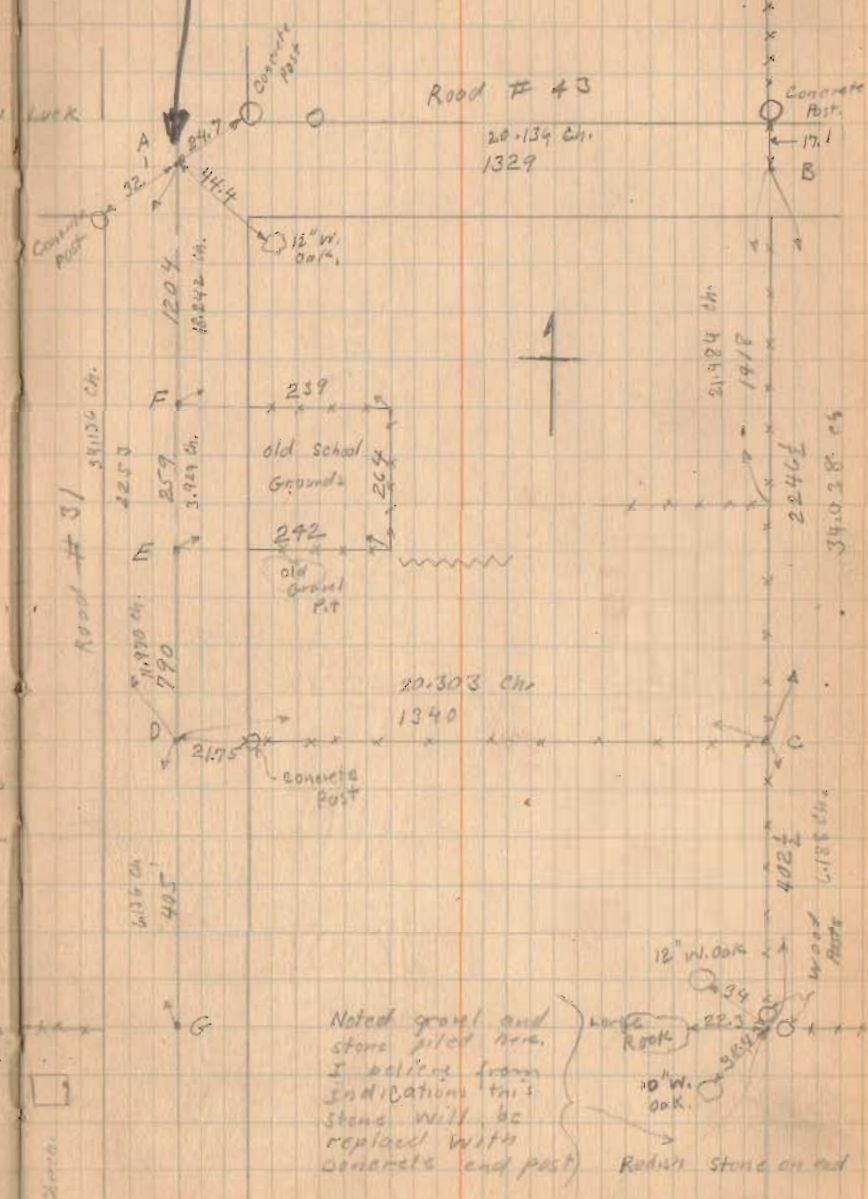

Lot 2496 West St. Bellefonte

653
INDEXED ON MAP

March - 31 - 1928
Clear - Cool
Windy
Ed. Core

10

West - Williams

Top Hydrant S.W. 42.9
N.W. Cor. 2 story Frame S.E. 45.9
Tel. Pole N.E. 50.82
N.W. Cor. walk S.E. 22.3

See Clegg
Survey
Book 597
Page 35

Troy - Williams

E of Williams
15' W. of E. line of Troy
20' E. of W. line of Troy
Top Hyd. S.W. 24.58
S.W. Cor. 1 story Frame N.E. 45.28
S.E. Cor. 1 1/2 story Frame N.W. 42.4

Clagg - Williams

Tel Pole N.E. 20.85
Jog in Williams at Clagg of 32.9

West - Garfield

Top screw of Hydrant N.E. 27.6
Water Valve Box N.W. 28.45
Cor. Fd. 2 story Frame S.W. 36.2
Tel. Pole S.E. 30.9
N.E. Cor. of cement spandrel wall of Culvert S.W. 42.0
8" Maple 58.9

Lot 2496 (Continued)

Plat shown from Recorder's Book - Boris Place.

A - Iron Found

B " "

Distance Measured from B To A 77.16' O.K.

Fences at Lot 2492 & 2491 O.K for distance

C 3/4" Pipe 13" Long Placed By Night

D 2" X 1/2" Iron " " "

E 2" X 1/2" " " " "

F 2" X 1/4" " " " "

Lot 2496 Staked as shown.

Survey for Hamilton Bros.

No House on Lot 3-31-23

3-31-1928

11

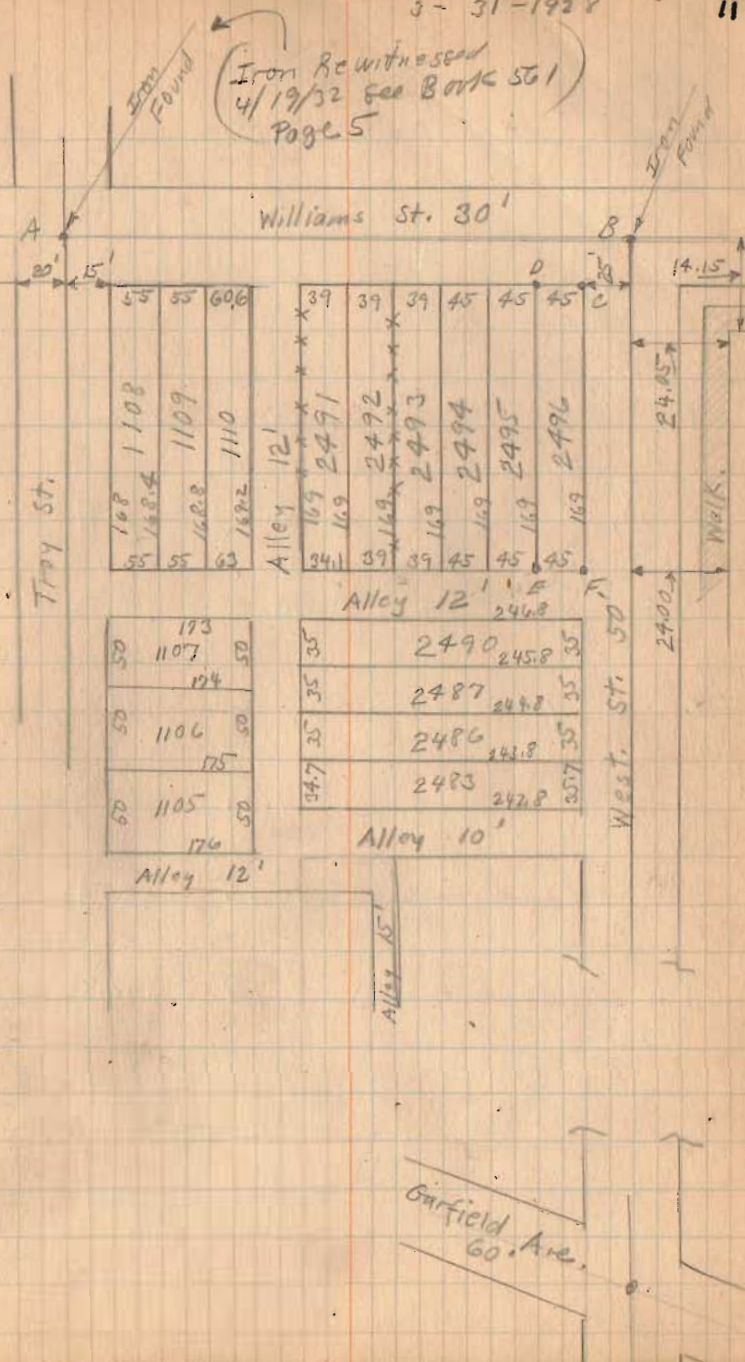

April - 3 - 1922

Windy - Warm
Wright
Montgomery
Ed. Cole.

12

Levels at Slough Ditto Lakerew
+s. H.I. -s. Etc

996.25

B.M. 1.83 996.84 995.01

4.93 991.91

10.28 986.56

T.P. 1.04 995.60 2.28 994.56

9.31 986.29

10.17 985.43

B.M. 2.77 992.83

Water in Indian Lake Level with
Spillway. See Book 419 Page 19

± I.C.H. Top S. Rail I.C. & E. R.R. Book 419 Page 19

Bridge



H₂O at Bridge I.C.H. 4-3-22 10:30 A.M.
Water - Clear

H₂O Back of Glee Bldg on N. Bank

H₂O at Bridge To Scheff Hotel

(Concrete S. End of Bridge To
Scheff Hotel Center of Concrete
about level with Bridge Flank.

Lot. 2456 and 2455 Park St.

Survey for Hamilton Bros.

Lots shown from Plat Book

A - Stone See Book 385 Page 60 For Reference

B Monument with Corner

C " " "

D " " "

E Stone See Book 385 Page 60 For Reference

F Iron 1" 24" Long Placed By Wright

G " 3/4" 18" " " "

G " 3/4" 18" " " "

H " 1/2" 30" " " "

BD 428.5' O.K.

See Next Page for Lot 2456.

Campbell Survey Book 418 Page 34

54

ENTERED ON MAP

April - 6 - 1928

Wright
Edh. Core.

13

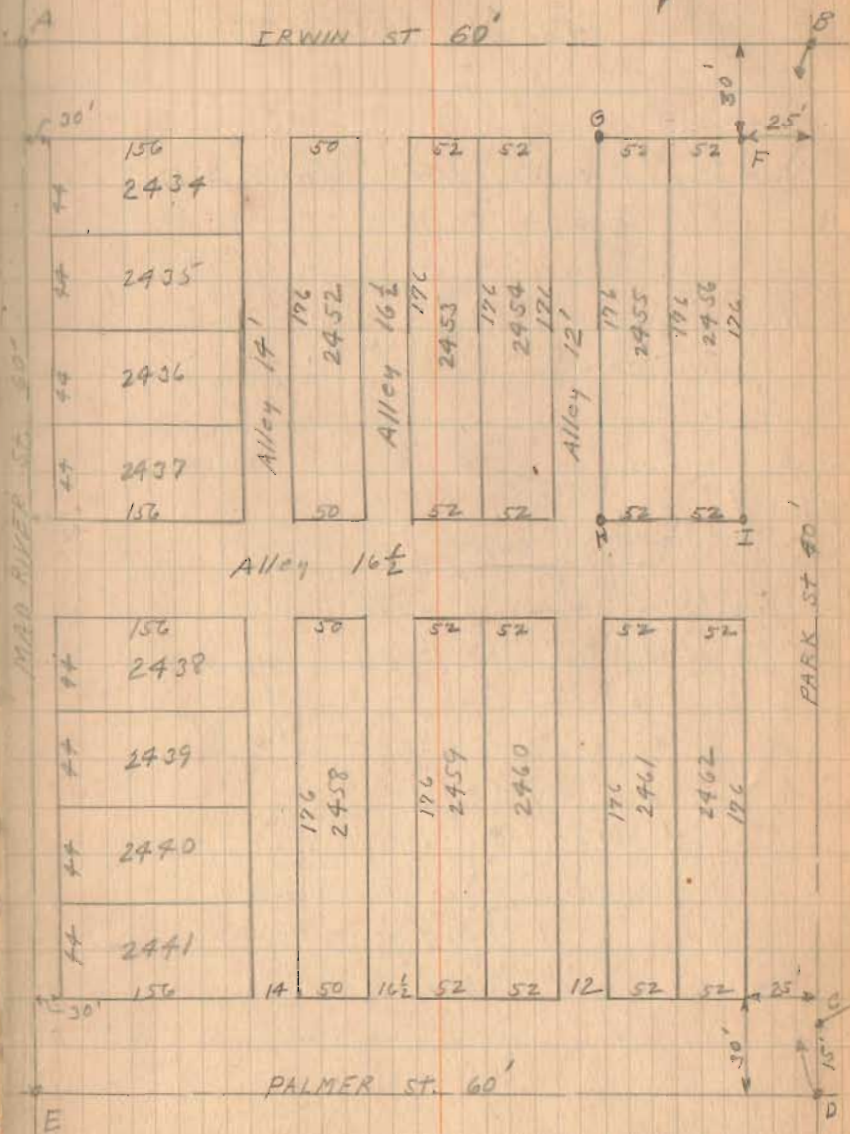

Lot 2456 and 2455 (Continued)

B - Monument with corner	See Page 13
F Iron	" " "
G Iron	" " "
H Iron	" " "
I Iron	" " "

4-6-28

14

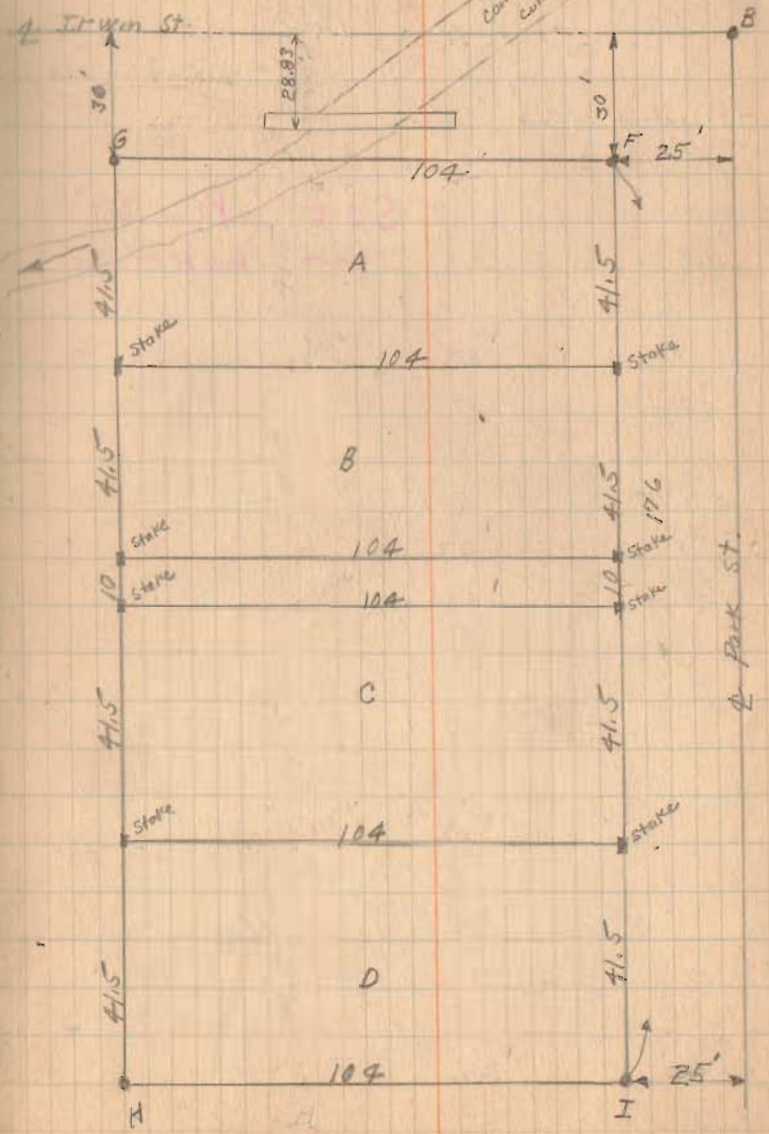

Smith - Lieb Survey
 Monroe Twp. V.M.S. 4493

- A - Apparent \angle of Roads.
- B - Apparent \angle of Roads.
- C - Post
- D - Post
- E - Stake Line CD Produced.
- F - Stake
- G - Stake and large Post Duckworth Corner.

See Page 29
 for Water Survey

See Drawer R

AB	S. 72	547'	33 1/2 Poles
BC	N. 12 W	155'	9 1/4
CD	N. 75 E	612.5'	} 49 3/4 Poles
DE	" " "	200'	
EF	S. 49 W	755'	45 3/4 Poles
FG	S. 46 W	755'	45 3/4 Poles

Line BEFG Established by Mr. Smith and
 Mr. Lieb by mutual agreement.

April - 17 - 1928
 Witness
 Mr. Smith
 Mr. Lieb

15

(65)
 INDEXED ON MAP

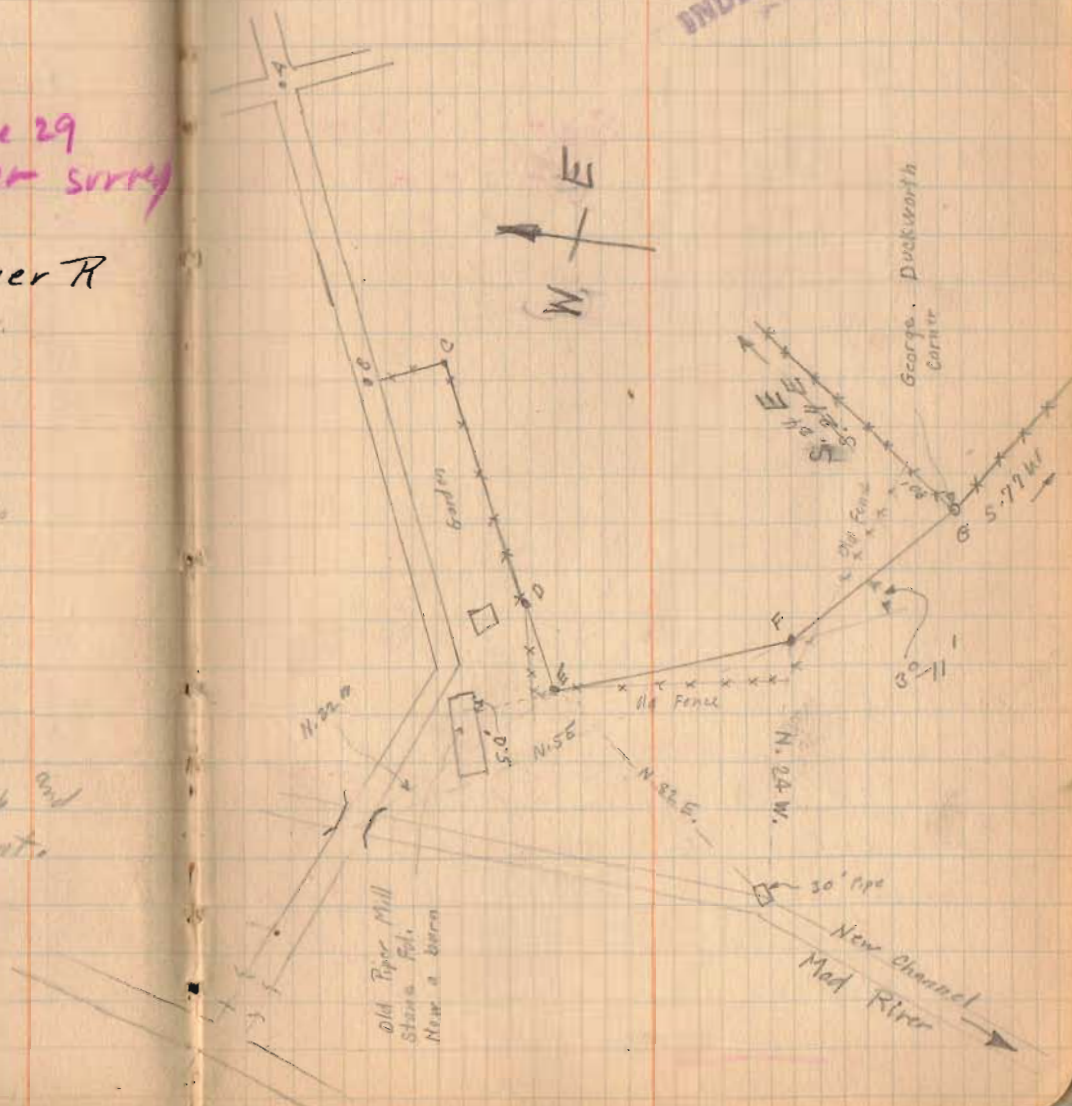

Smith - Libe Survey



Fence EF Built.
Apparently a little
change in Line GF
from original
Noted New Distances
5-18-35
see Page 29

4-17-28

16

Same corners as on Page 15

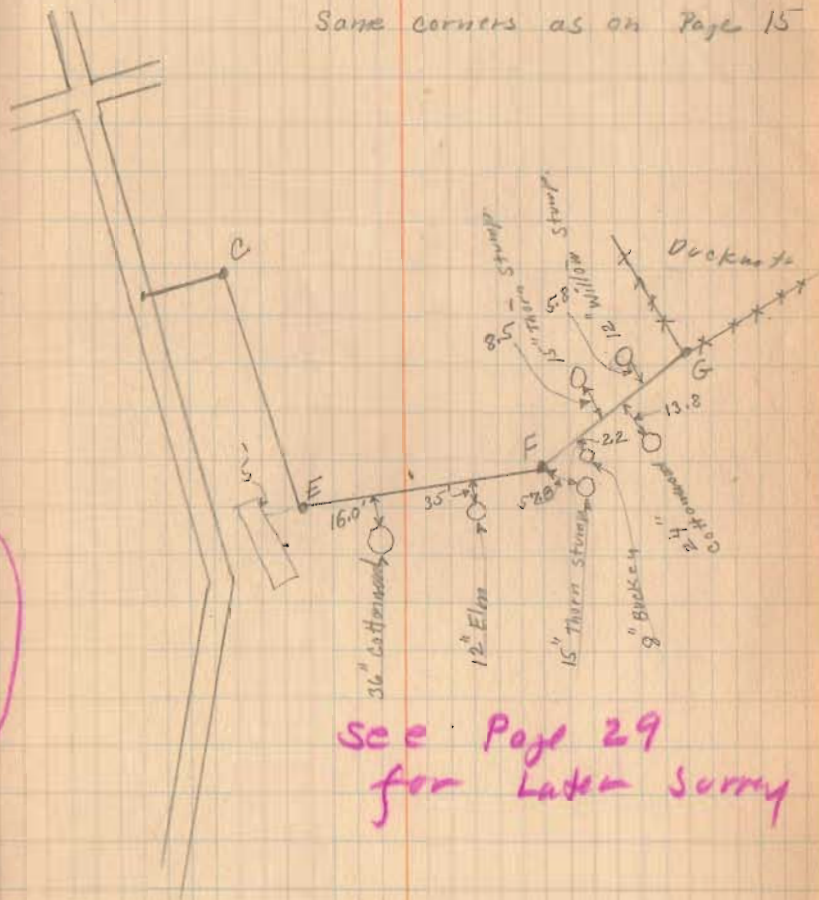

see Page 29
for Later Survey



INDEXED ON MAP

April - 28 - 1928

17

Smith-Lieb Survey

A-B-C-D-E-F-G same as on Page 15 and 16



Page 127

see Book 597
Page 66

short survey Book D,
page 3
To Cross roads

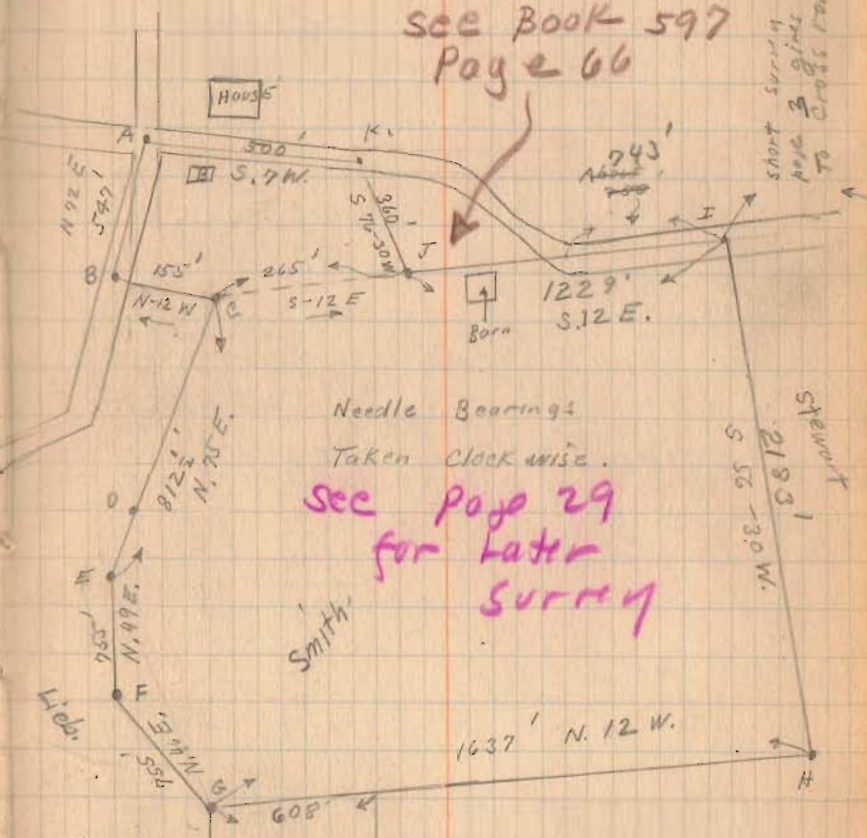

Needle Bearings
Taken Clockwise.

see page 29
for later
Survey

Smith

Lieb

Duckworth

Stewart

655

INDEXED ON MAP

BAILEY SURVEY.

DUNN'S POND

Washington Twp.

10121
9942
9935

See Drawer R for Map

- A - Iron Found.
- B " " (Same as F Book 390A & 4)
- C Point in center of St.
- D Iron Placed. Iron Post 30" long. Found 5-8-48
- E stake Placed with tank.
- F " " " " Placed 1" Iron 5-8-48
- F² by D on E of St. Produced.
- "D" Placed same elevation as "A."
- D 63' from water
- See Drawing J-27 for Print of Dunn's Pond

Found D
" F - Placed 1" Iron
New Witnesses
May-8-1948
F.F. Wright
Grover Wilgus.

see Book 390 Page 4 for
survey of Dunn's Pond

May-9-1928 18
V Wright
Ed 2014.

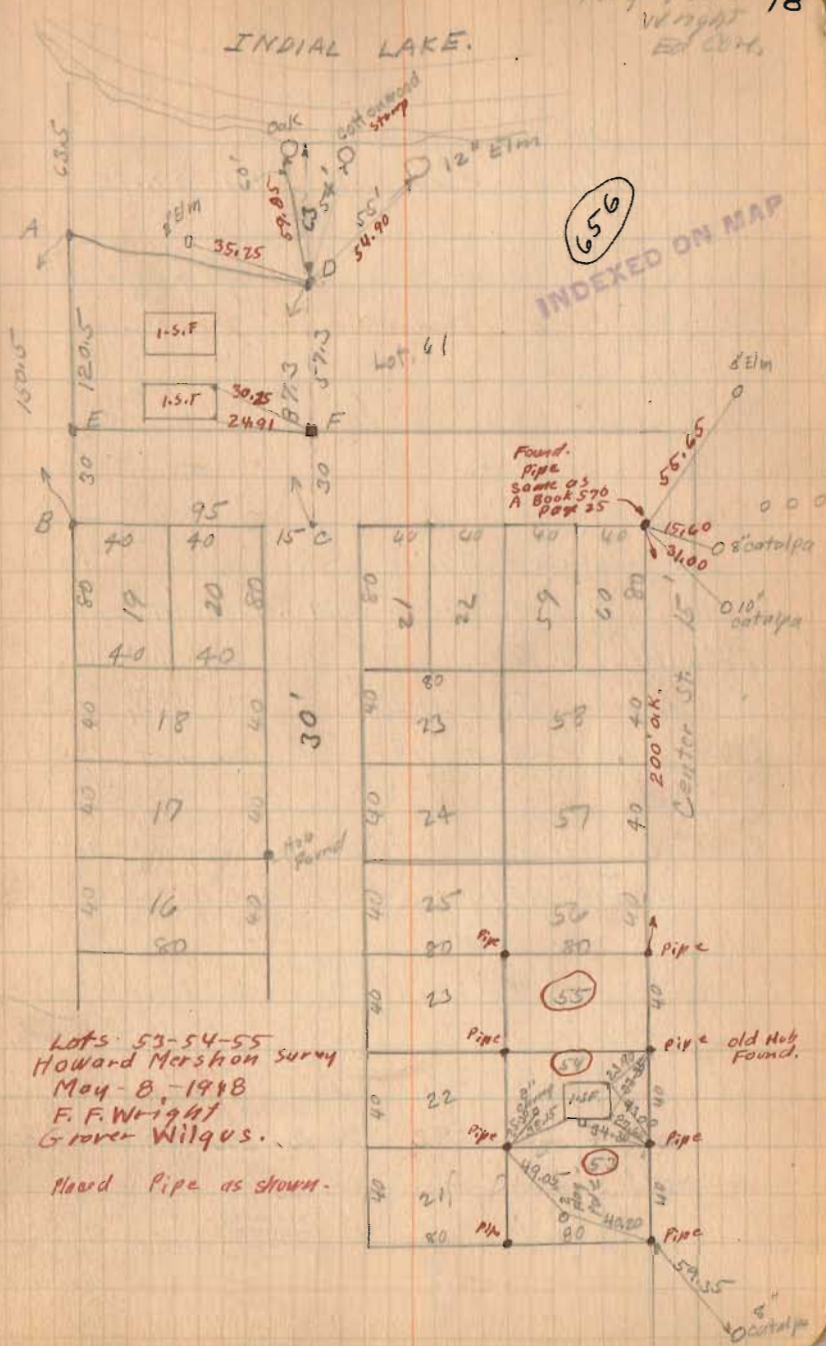

Buroker survey

Union Twp. sec. 7 T. 3 R. 14

The Purpose of this survey was to establish a straight line from A to C.

- A. Stone found.
- B. " "
- C. Stake Placed.
- D. Noticed stone, did not use it.

T. O. Hill To D. R. Buroker Deed Vol. 128 Page 158

C. Roth To J. Roth " " 129 " 421

Hastetter " " 109 " 515

Found B. Measured 77.22' North and set

C. This is distance in Buroker deed.

May 24 1928
Wright
Mr. Buroker

19

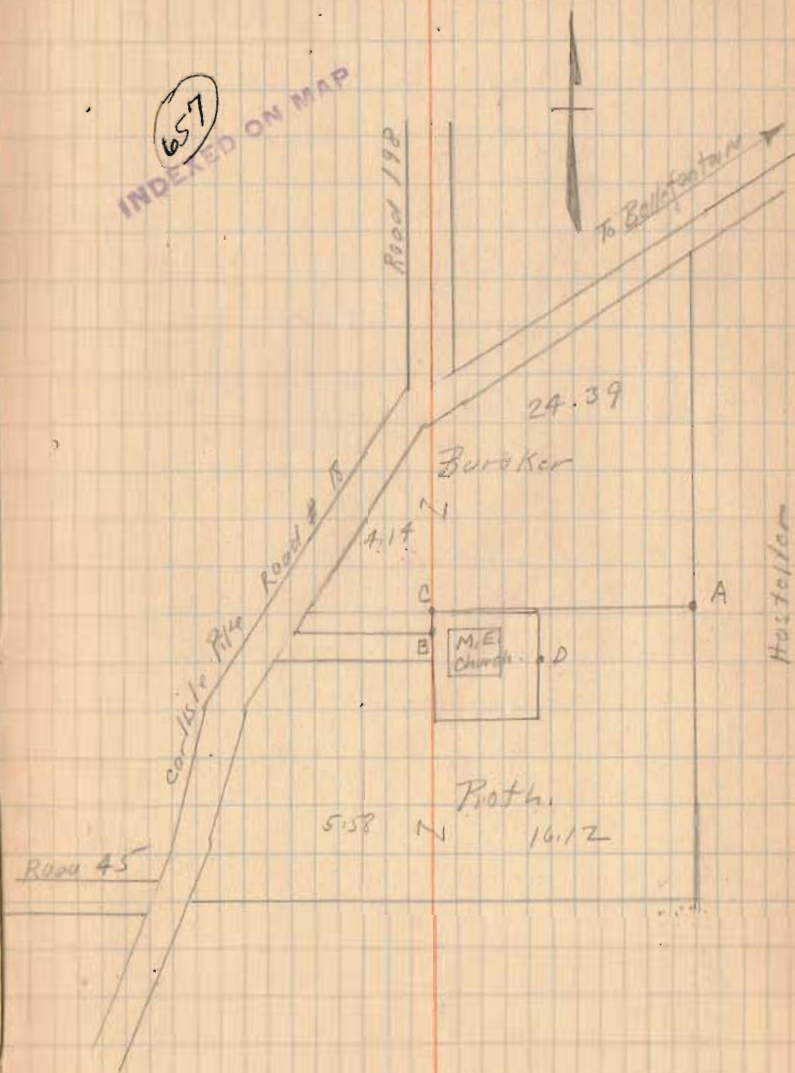

(Continued on Page 20)

Buroker Surrey

See Page 19.

5-24-28

20

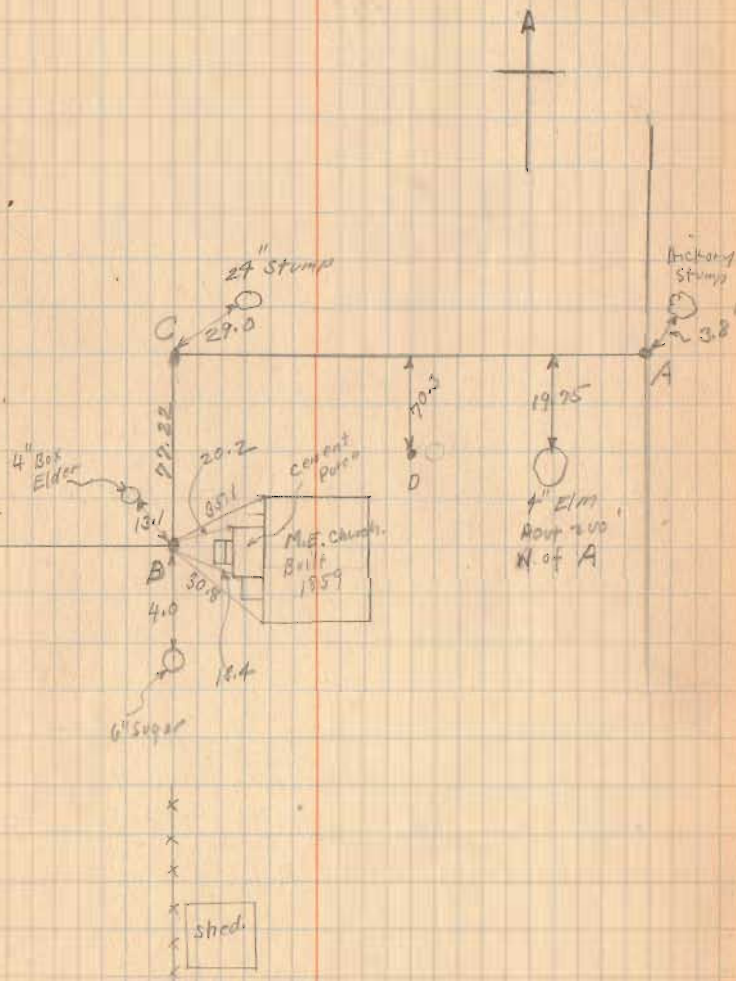

Mulienhour Survey Lakeview
Lot. # 39

J. Taylor To F.W. Mulienhour Deed Vol. 137 Page 277

Lots 32 To 39 50' x 132'
Lot. 40 132 on North
135.50" South
69.25" East
39.65" West

Plat
Book.

Lot 40 TO R.R. 67.70

- A. 3/4" Iron Placed By Wright About 30" long.
- B " " " " " " " "
- C " " " " " " " "
- D " " " " " " " "

Measured South from Harrison St. Fence found
O.K. Noted concrete walks at alley ways
checked O.K. A slight excess from South
corner of lot 40 To R.R.,

Placed Irons as shown.
See Book 608 Pages 20-21-22

June -2-1978
Cool Wright

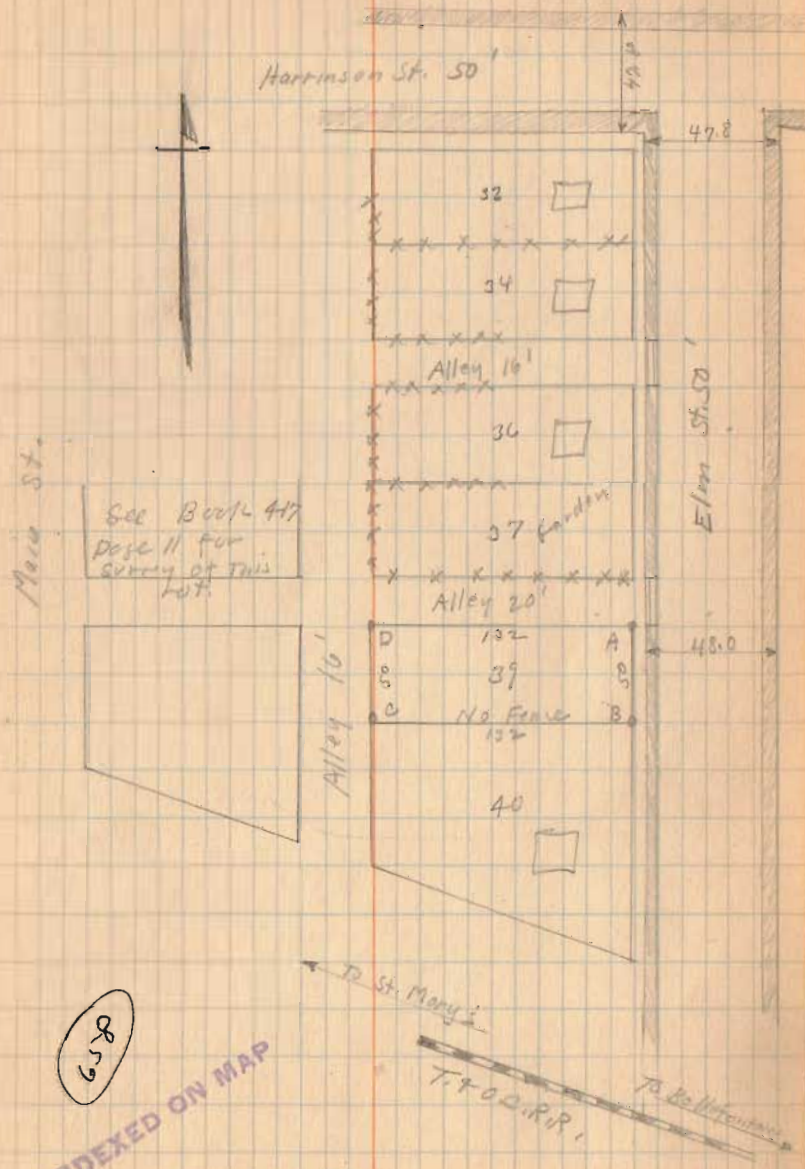

INDEXED ON MAP

(Continued Page 22)

Molten hour survey Continued

See Page 21

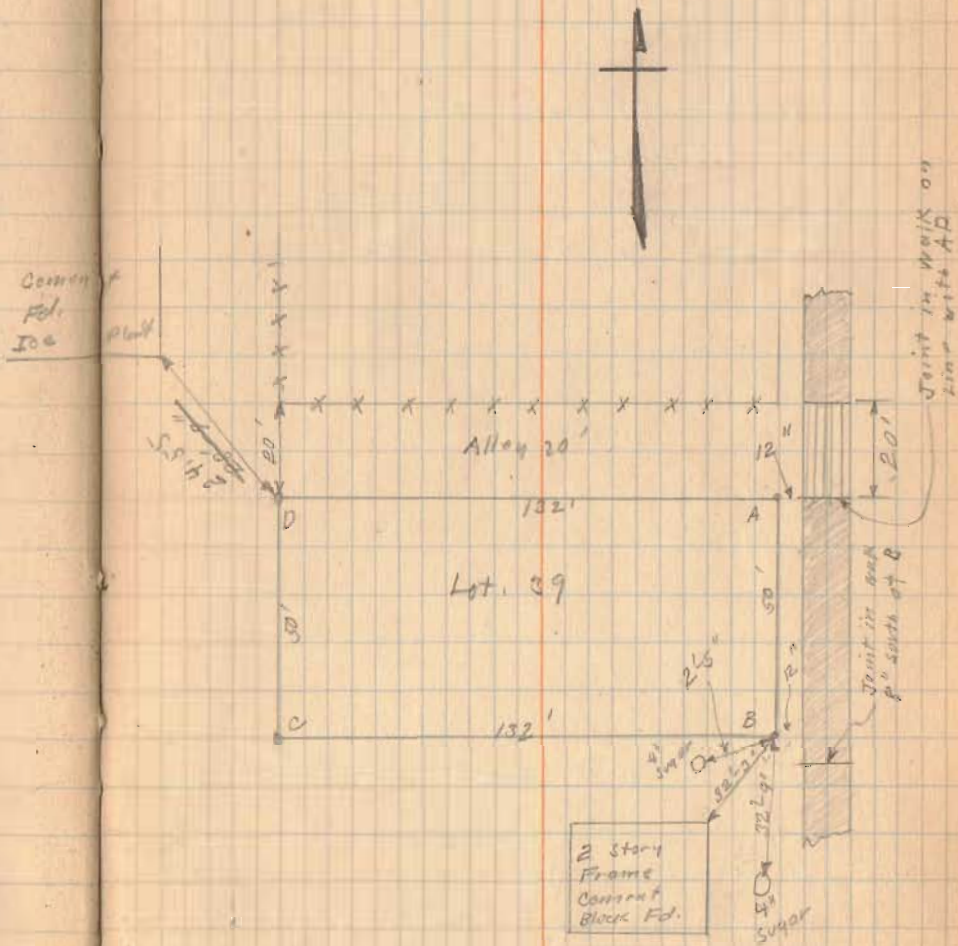

Small Survey

Lot # 10th 4 Nicholson's Island Vicinity
(see Book 512 Page 52)

- A - Hub found same stake as marked L in Book 385 Page 33
- B. Stake not found. Found Oct. 6-1931 ^{Placed New Stake}
- C Stake with tent Placed.
- D " " " "
- E Iron Found.
- F Stake with tent Placed.
- G " " " "
- H. Old. Hub ^{3rd} Iron found.
- I Iron found
- J. " "
- K. " "
- L Old. Hub found.
- M. Temporary Point 25' from L.
Measured from A As shown. Distance To old Hub at H. and Iron at K. O.K.
Old Hubs and Irons found O.K. for line A to M.
Stakes placed are on line A.M.
Turned Right Angles and set stakes on lot lines.
- N. Cross on wall.

June - 9 - 1928

Clear
Wright
Bill Wright.

23

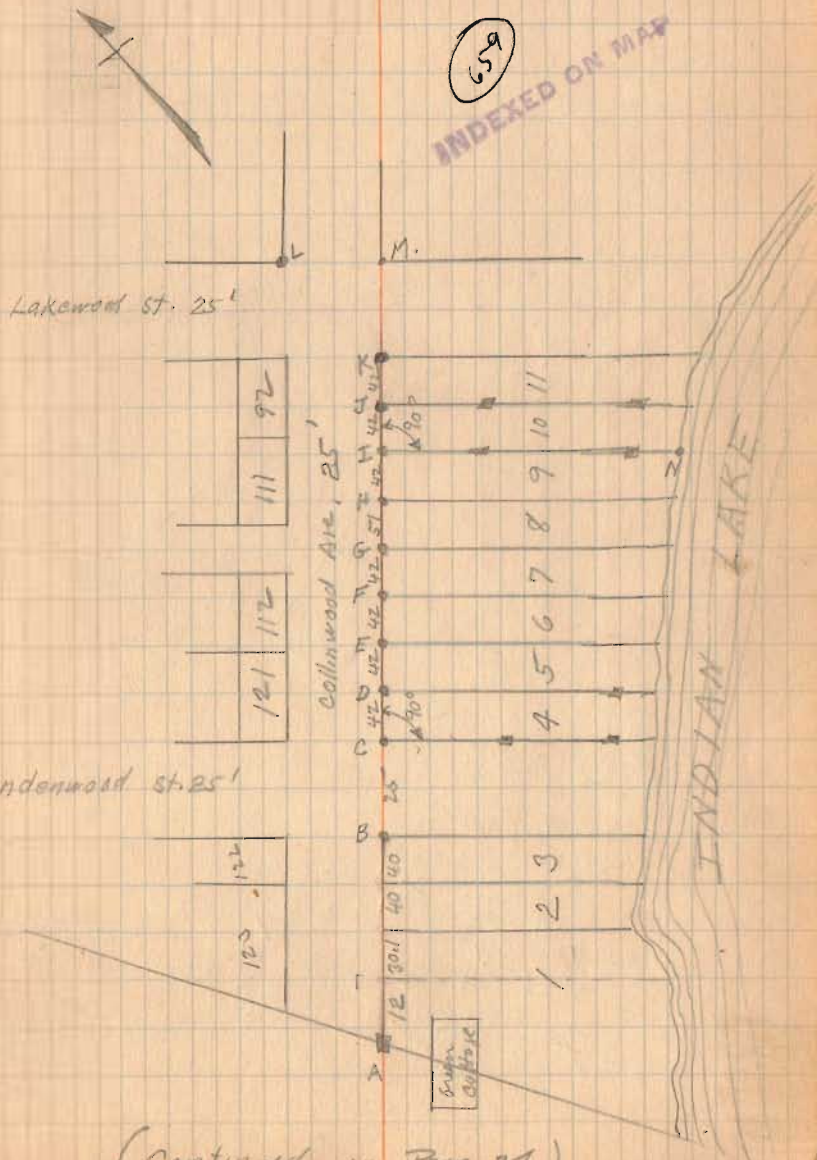

(Continued on Page 24)

Small Survey (Continued from Page 23)

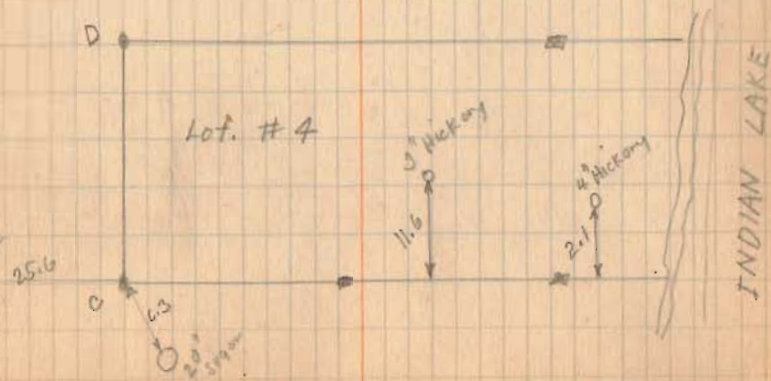
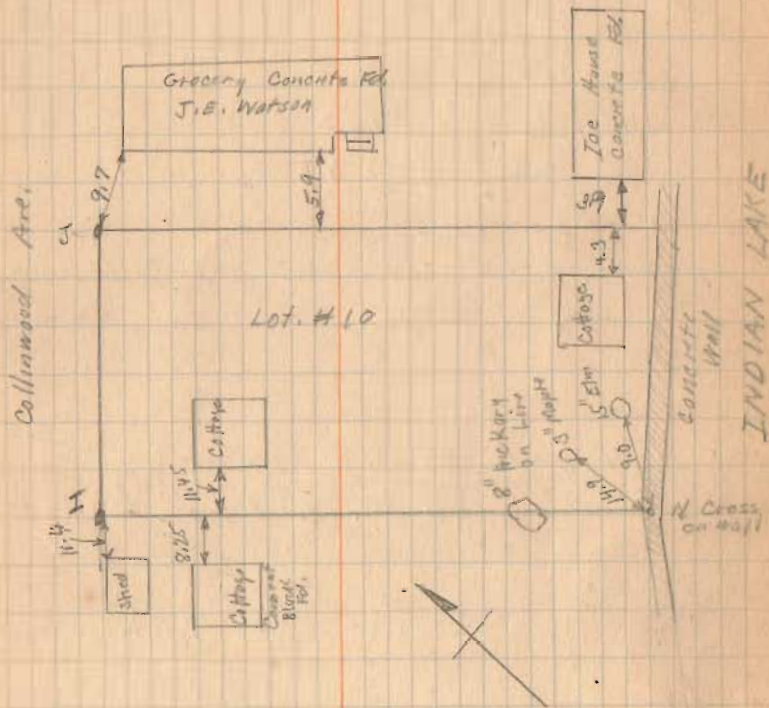
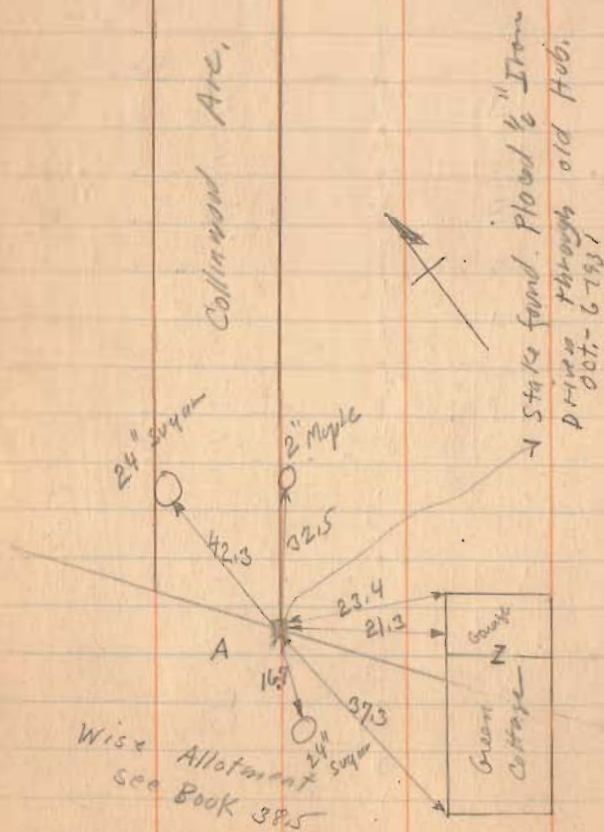

Milroy Survey - Northward.

Lots as Recorded:

All lots 66 X 132

See Deed Book Y Page 223

Note Plat Book says Bellefontaine
St. was 40' then made 60'

N. $49\frac{1}{2}$ E TO N.W. Cor. of
Seminary Bldg. 20.8 Pctrs = 343.20

660

INDEXED ON MAP

See Drawer R

JUN 30 - 1928
Warren
Wright
Ed. Cert.

25

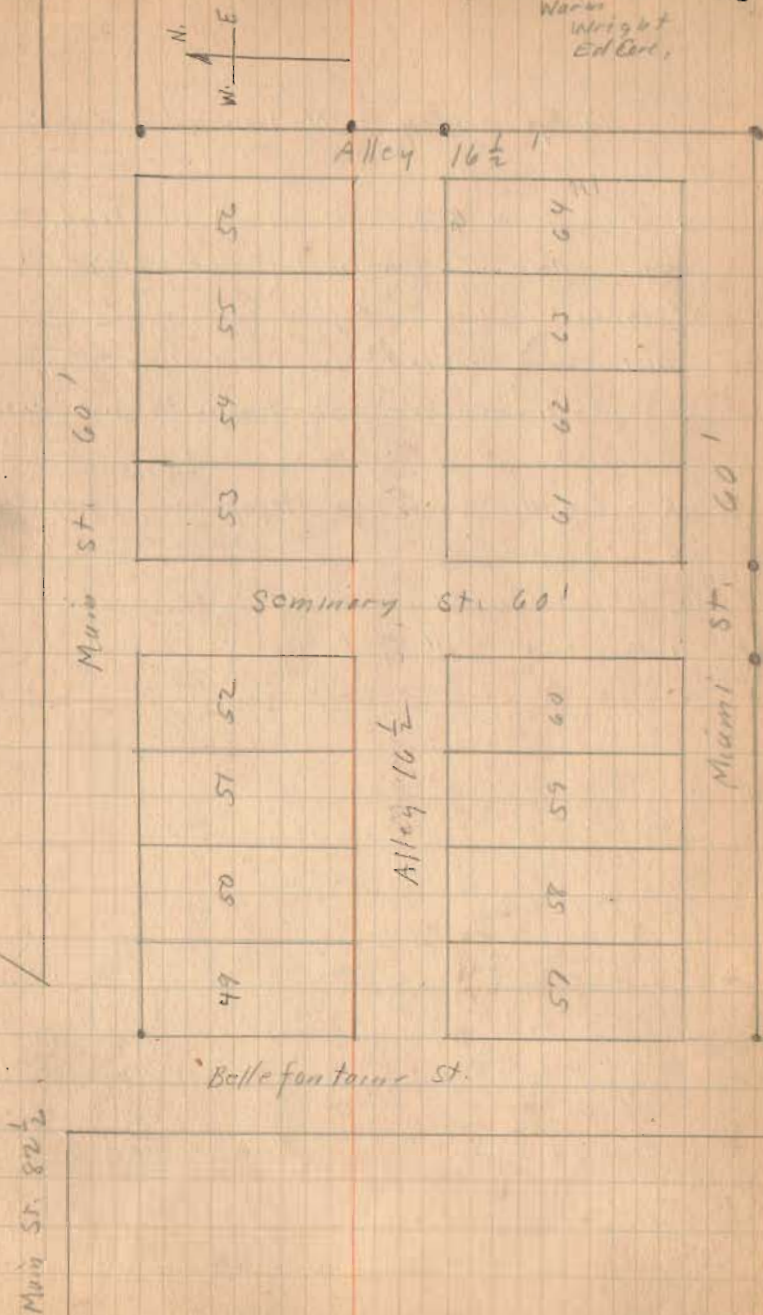

Milroy Survey - Northwood

Started at N.W. corner at A as shown,
Measured Clockwise. Noting fences etc.
as shown. D.

Distances marked by Stationing.

At each corner started with new stationing.

- A Small stake for temporary point.
- B " " " " "
- C " " " " "
- D " " " " "

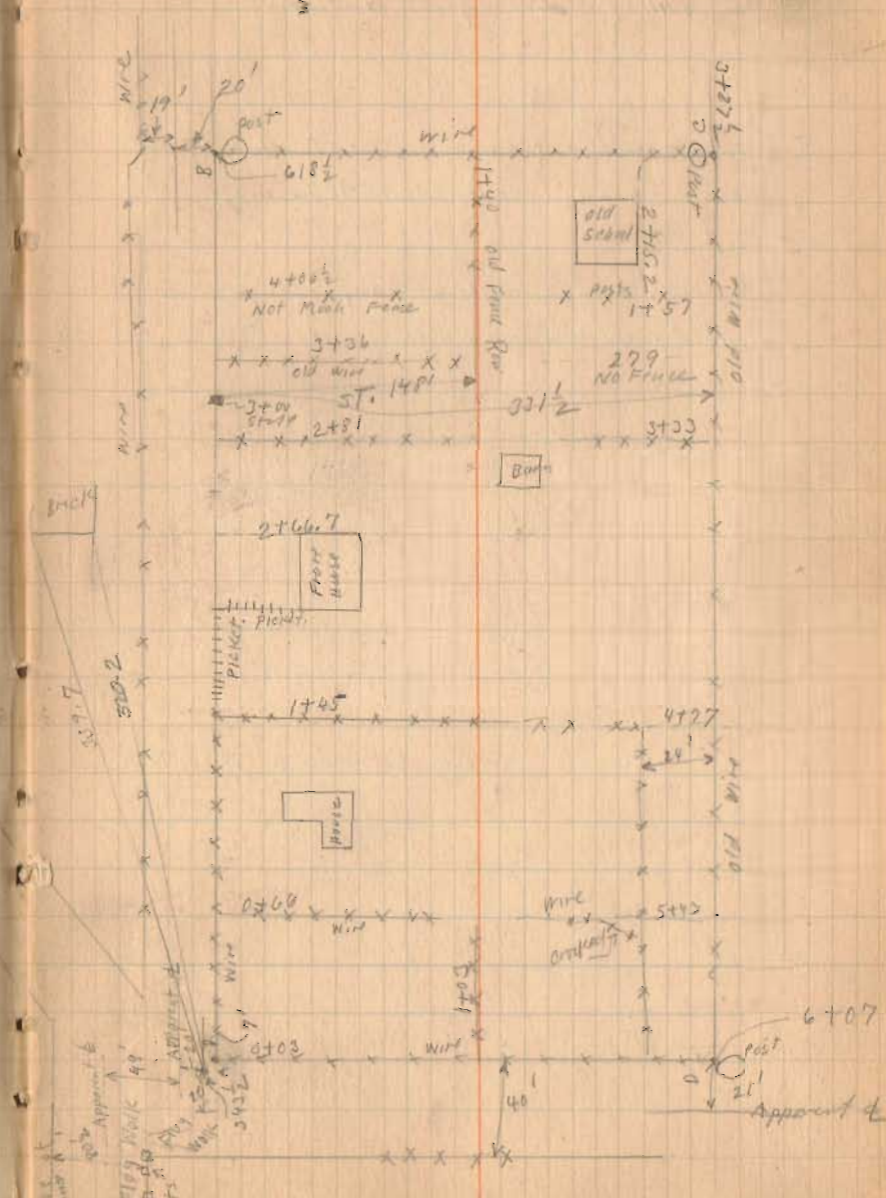

Milroy Survey Northward

Turned Angles from apparent ϕ of
Sts. as shown in order to draw map
better.

Approximate angles only. No
points held. No Flagman.

July 2-1927
Wright

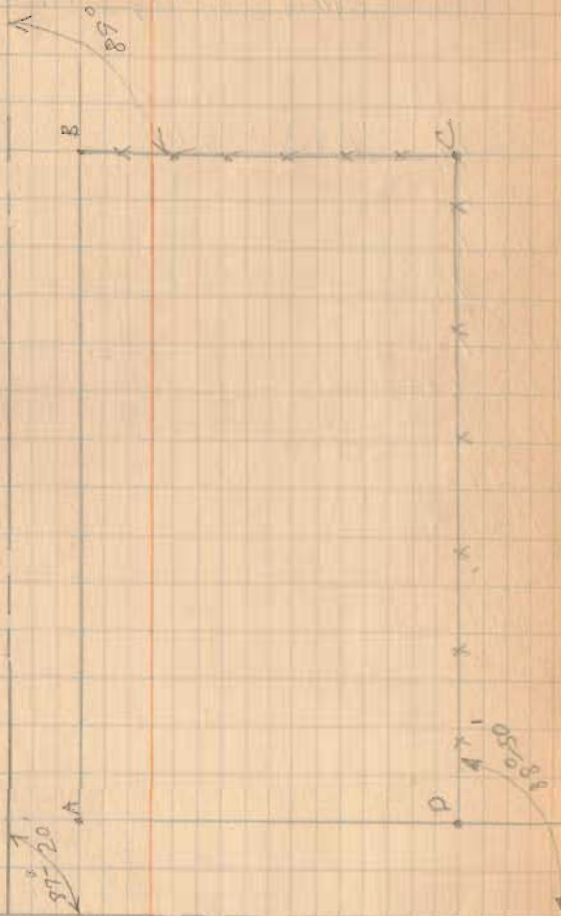

Milroy Survey - Northwood

- A - $\frac{1}{8}$ " Iron Placed
 B $\frac{1}{4}$ " Pipe "
 C $\frac{1}{4}$ " " "
 D $\frac{1}{4}$ " " "
 E $\frac{1}{4}$ " " "
 F $\frac{1}{4}$ " " "
 G $\frac{1}{4} \times \frac{1}{2}$ " Iron "
 H $\frac{1}{2}$ " " "
 I Temporary Point.
 J Hub Tapped
 K " "



N. 37° E
 392.16

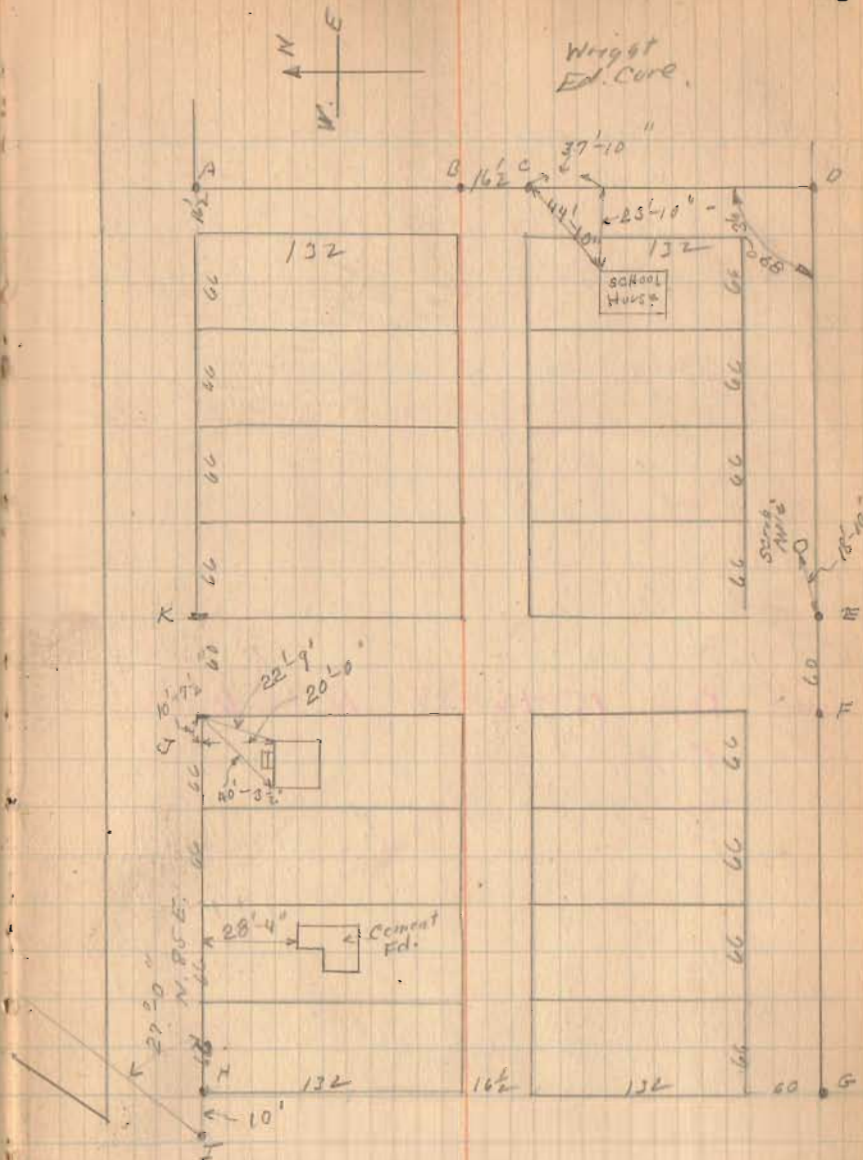

May 12, 1935
 New day
 F. Wright
 G. Cove

Gungah survey (Smith & Lieb)
 Monroe Township
 V.M.S. 4493

- A. - Stone & Iron (Found) Book D page 3
- B. - Old post (broken off) 1' west of end post
- C. - post
- D. - "
- E. - " (D to E no fence)
- F. - "
- G. - "
- HI Fence Line

See Page 15-16-17 Note Dates
 see page 61
 See Drawer R

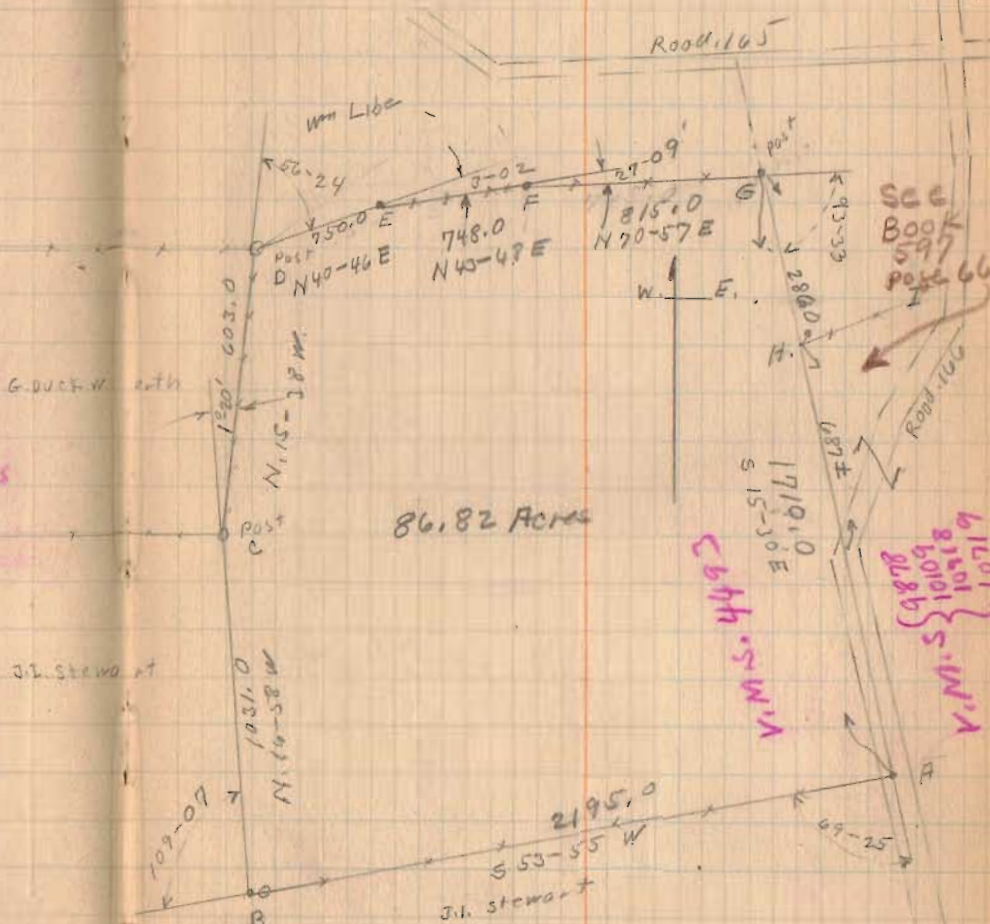
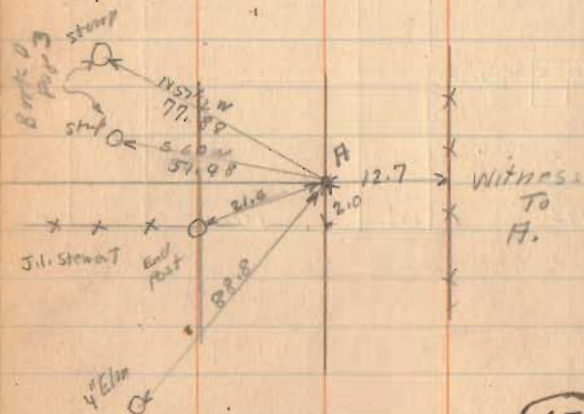

May - 9 - 1928
Wright
Ed. Core

30

Morning survey - Water St. Bellefontaine
Lot. 325 ^{and} 326

- A Iron Pin Found.
- B Monument with corner
- C " " "
- D Temporary Point.
- E 2"x2" Hub. Survey Teak
- F " " "
- G " " "
- H 2"x1" stake Survey Teak
- I " " "
- J " " "
- K No Stake Small building on line.

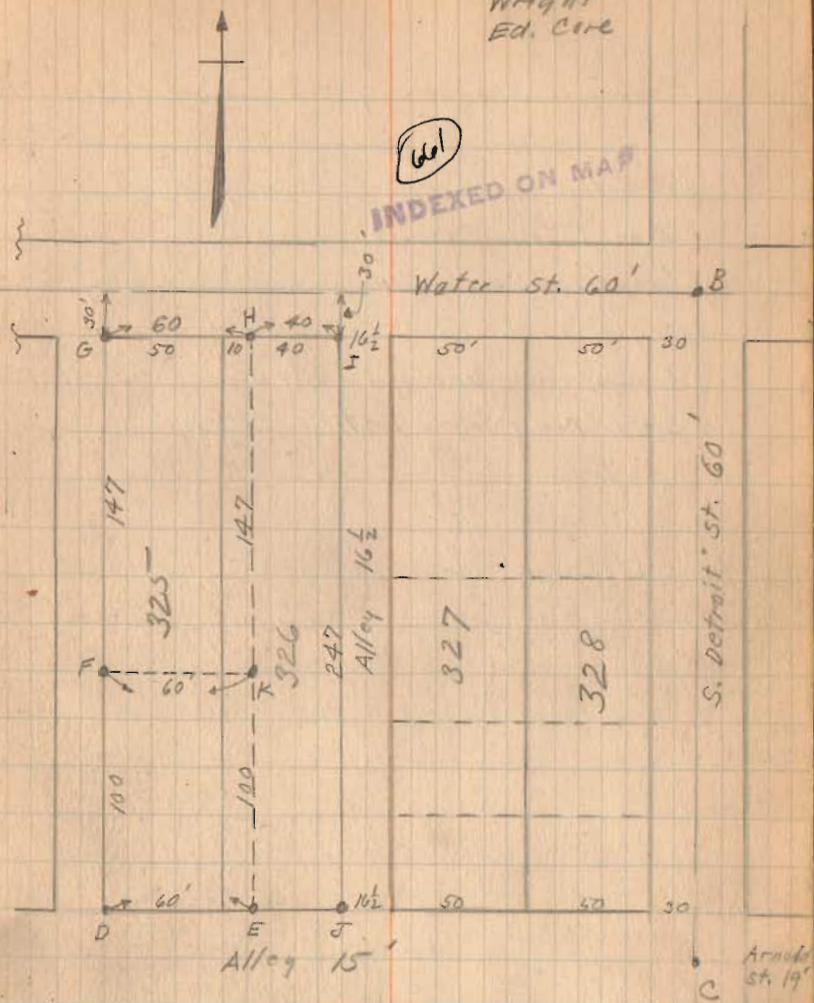

Measured as shown.

Morning Deed. 128-176 Lot 325 and 10' off
of West side of 326 except
100' off of south end of
both lots.

Skene To Smith 138-131 Lot 326 except
10' off of West side.

B To C. 286.85 C is said to be $\frac{1}{2}$ of Arnold
and not $\frac{1}{2}$ of alley West.

Morning Survey Continued

I noted stones freshly planted on corners. Mr. Smith said he had placed them the previous day. They were not placed from anyones survey. Stones are Not correct for lot corners

Letters refer to same corners as on page 30

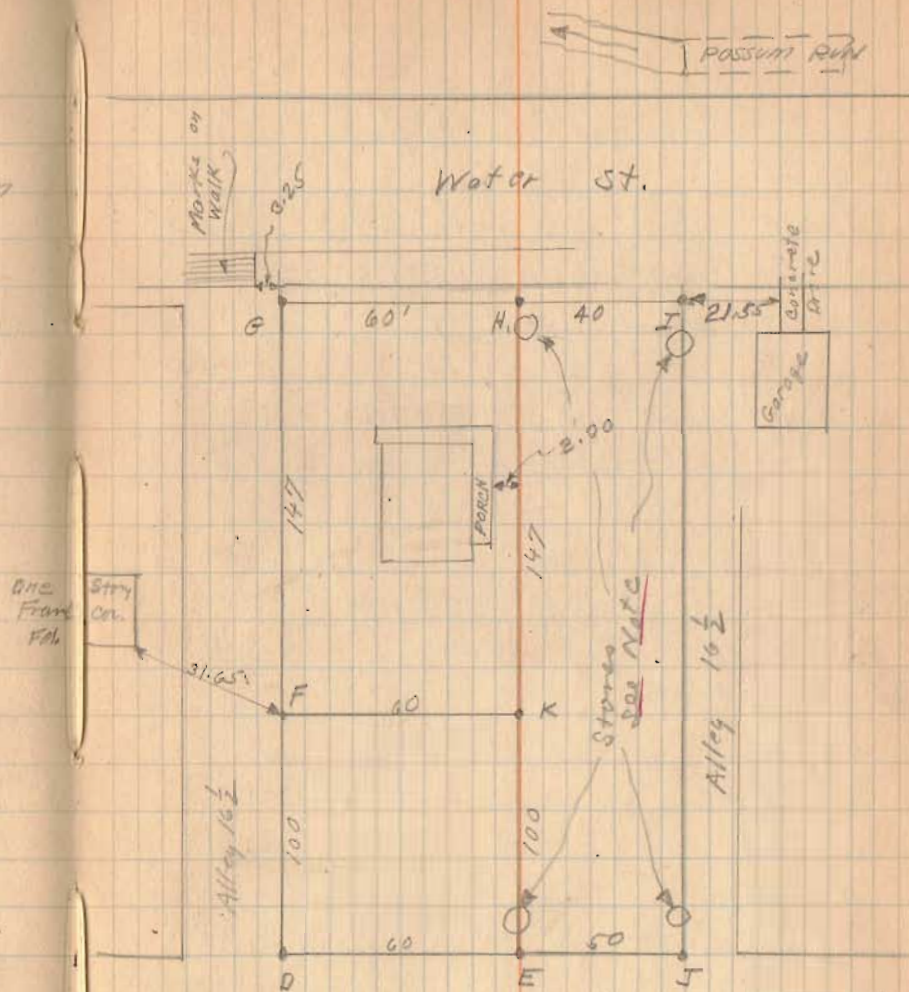

Wellman Survey
 Lot 738 W. Sandosky

Lot. 737 Hall To C.C.O. & St. L. R.R.
 Deed Vol. 117 Page 146
 All of Lot 737

Lot. 738 Wellman,
 Deed Vol. 109 Page 186
 All 738 Except 20' off of West side

M. Clou's Aikin Deed Vol. 122 Page 554
 20' off West side 738
 30' " East " 739

- A - Cross on walk.
- B. stake with tack on line
- C " " " " "
- D stake
- E. old stake with tack found
- F. Iron pipe Placed.
- G. " Placed.
- H Cross on walk.
- I " " "
- J Hub S. side of Alley By Montgomery see Bork 417 Page 43
- K " " " " " " " " " 417 " 43

June - 9 - 1928
 clear
 Wright
 Myron Corwin.

32

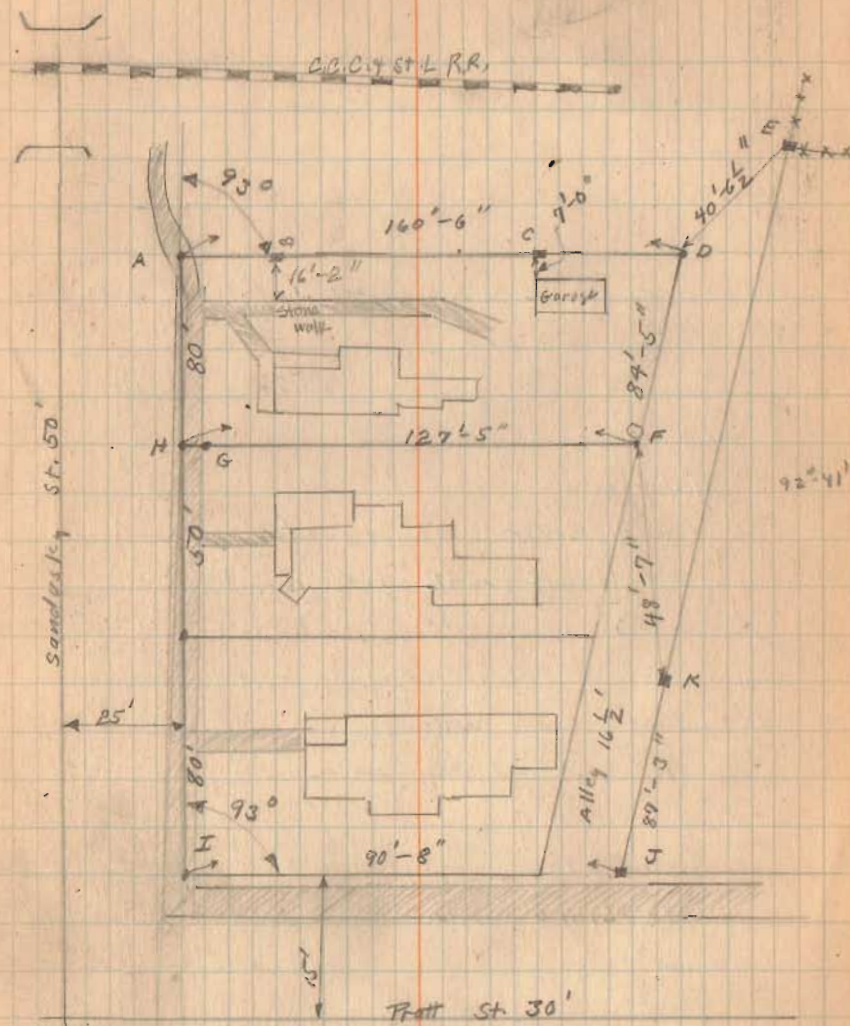

662

(Continued)

INDEXED ON N

Wellman survey (Continued)

See Page 32. for Location. Same letters used.

Note :-

Due to construction of new Bridge this walk was removed. On Sept. 30, 1929 Placed stake 20' from H. Also one 70' from H. stakes marked. This was done before old walk was disturbed.

Also placed stake 25' from A. on Line A.D.

6-7-28

33

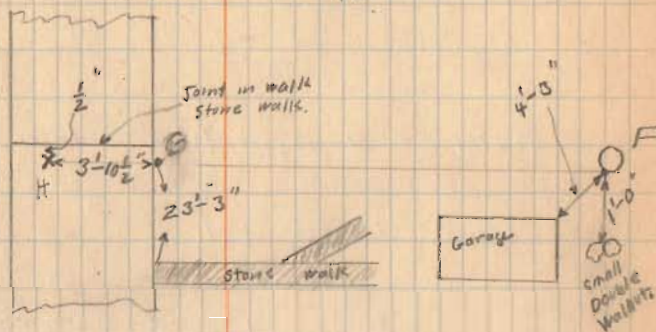
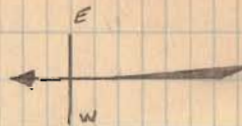

Sandwich St.

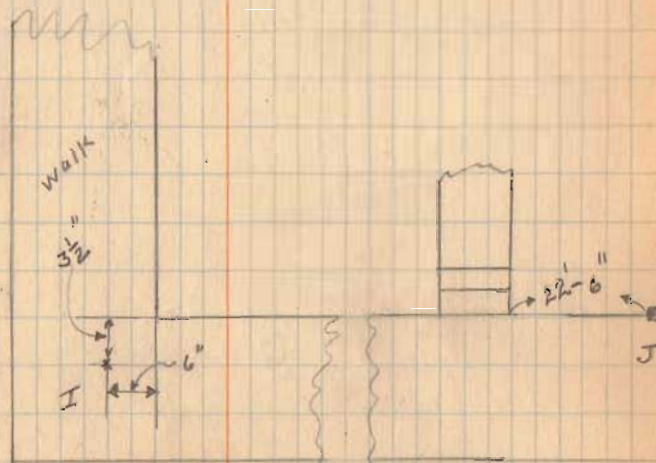

Pruitt St.

July 9-1928
Hut,
Wright
Ed etc,

Grey and Shoemaker Survey.
Lots 206-207-208 W. Liberty

Shoemaker Deed Vol. 122 Page 61

Hulsizer Deed Vol. 103 Page 579

Scerist Deed Vol. 103 Page 390

Grey Deed Vol. 125 Page 22

Krabill Deed Vol. 116 Page 176

All Lots shown 50' X 150'
Lots on this page as
shown on Plat Book

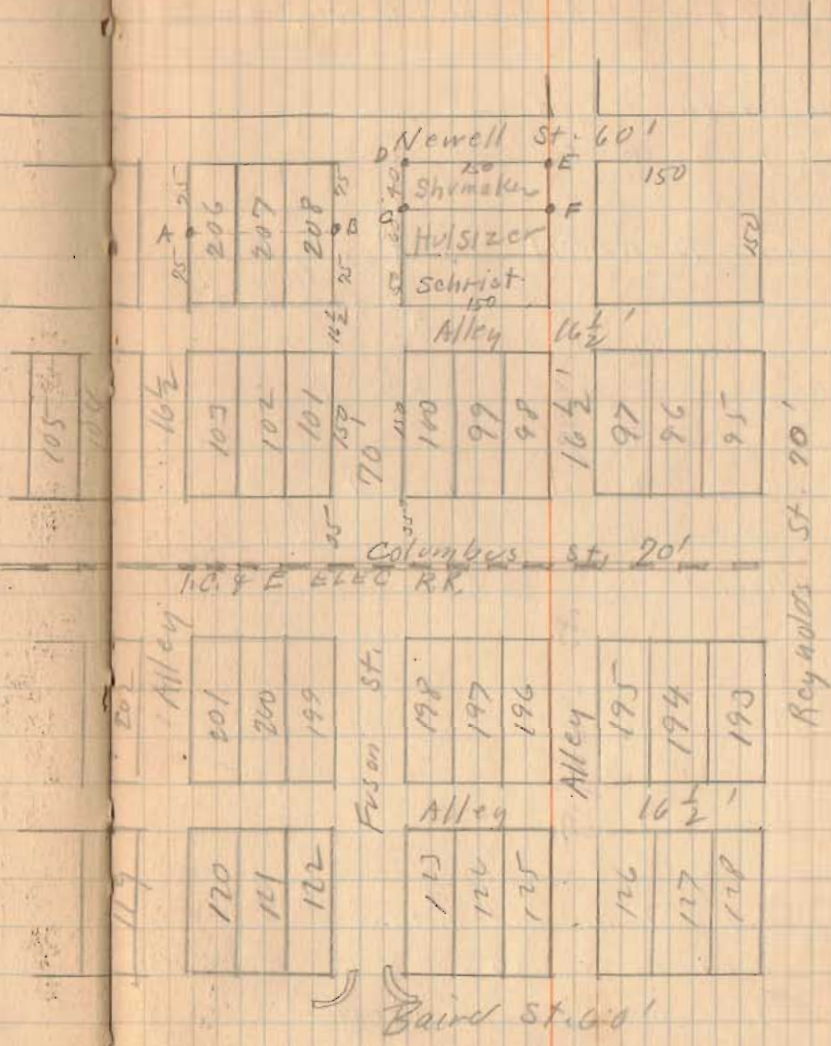

INDEXED ON MAP

(Continued)

Quey and Shoemaker Survey (Continued)

See Page 34 for General Plan
Used E of Fuson St at
Columbus and Baird and
Produced this to Newell

- A 2" Iron Pipe Plowd
- B 2" " " "
- C 1" Iron " "
- D Stake " "
- E " " "
- F Ford Axel " "



- CD = 40'
- EF = 40'
- DE = 150'
- CF = 150'
- AB = 150'

CD Parallel To Columbus and Distance
as shown on Page 34

AB Parallel To Columbus and distance
as shown on Page 34

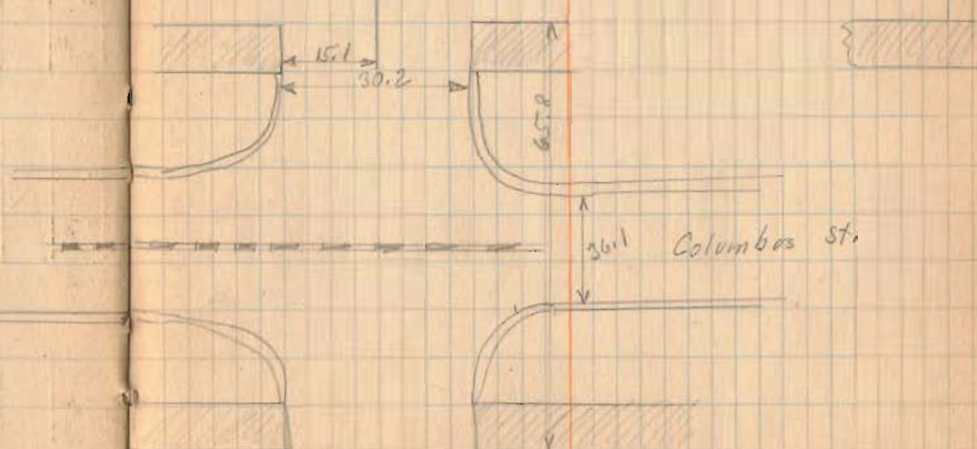
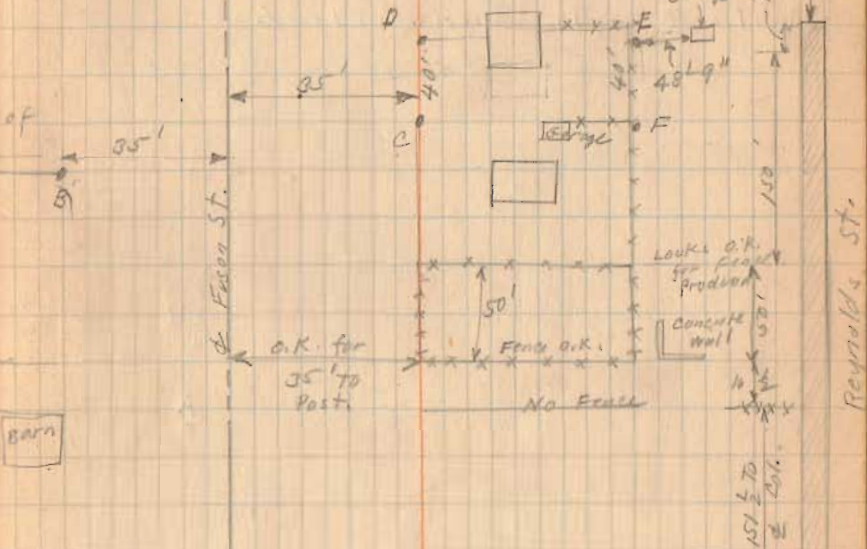

(Continued)

7-7-28

36

Grey and Shidemaker Survey (Continued)

Witnesses To Irons Placed.

Board
Fence

A

B

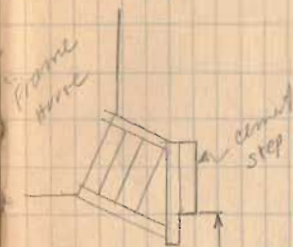

40'-5"

35'

19 1/2"

24'-4 1/2"

31'-0"

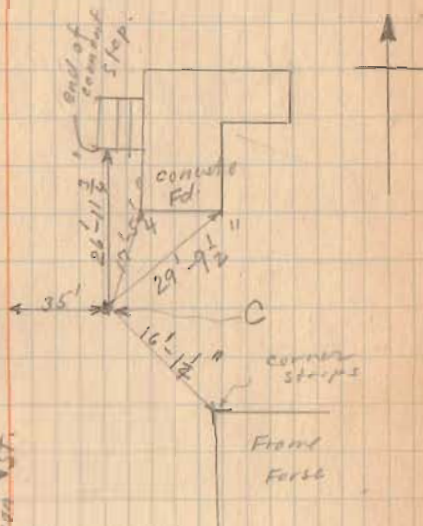
concrete
walk.Board
FenceBoard
Fence

M^c Reynolds's Survey
Pl. Lot 655 E. Brown.

Lots as shown on Plat
Book (Except new numbering)

July - 14 - 1928
Clev.
Wright
Ed. Core

37

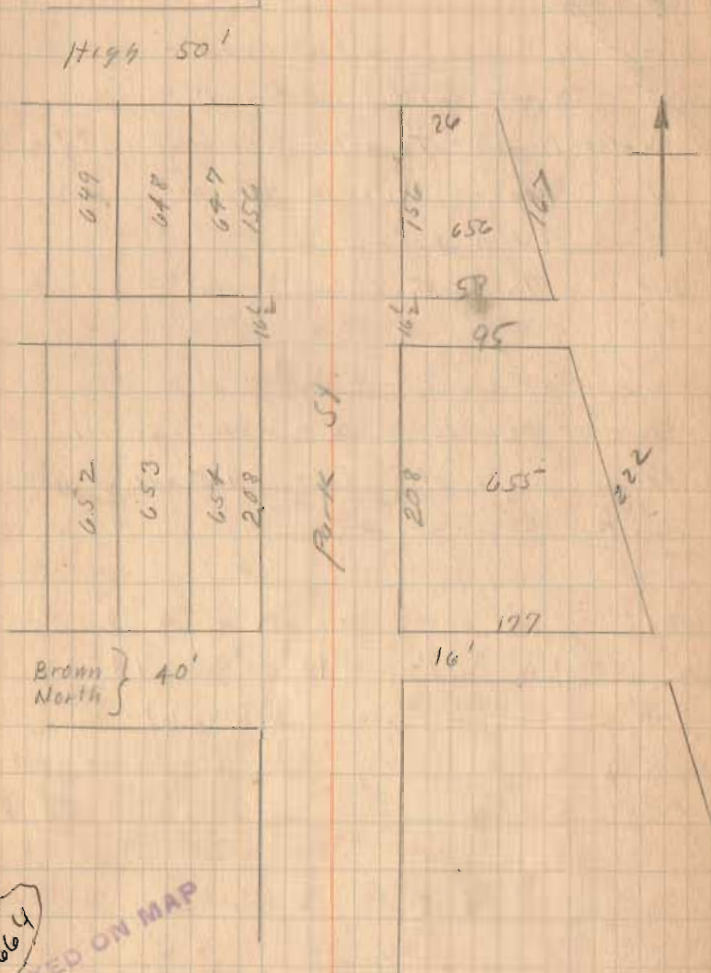

664
INDEXED ON MAP

(Continued)

M^{rs} Reynolds's survey.

- A - Monument with cover
- B - Copper Nail in Brick
- C - Monument with cover
- D - Copper Nail in Brick
- E - Ludlum Line
- F - Monument with cover

Present Lot. Note change in
Brown St. also that Distances are
O.K.

(see Book 403 Page 74
for Survey Lot 456)

7-14-28

38

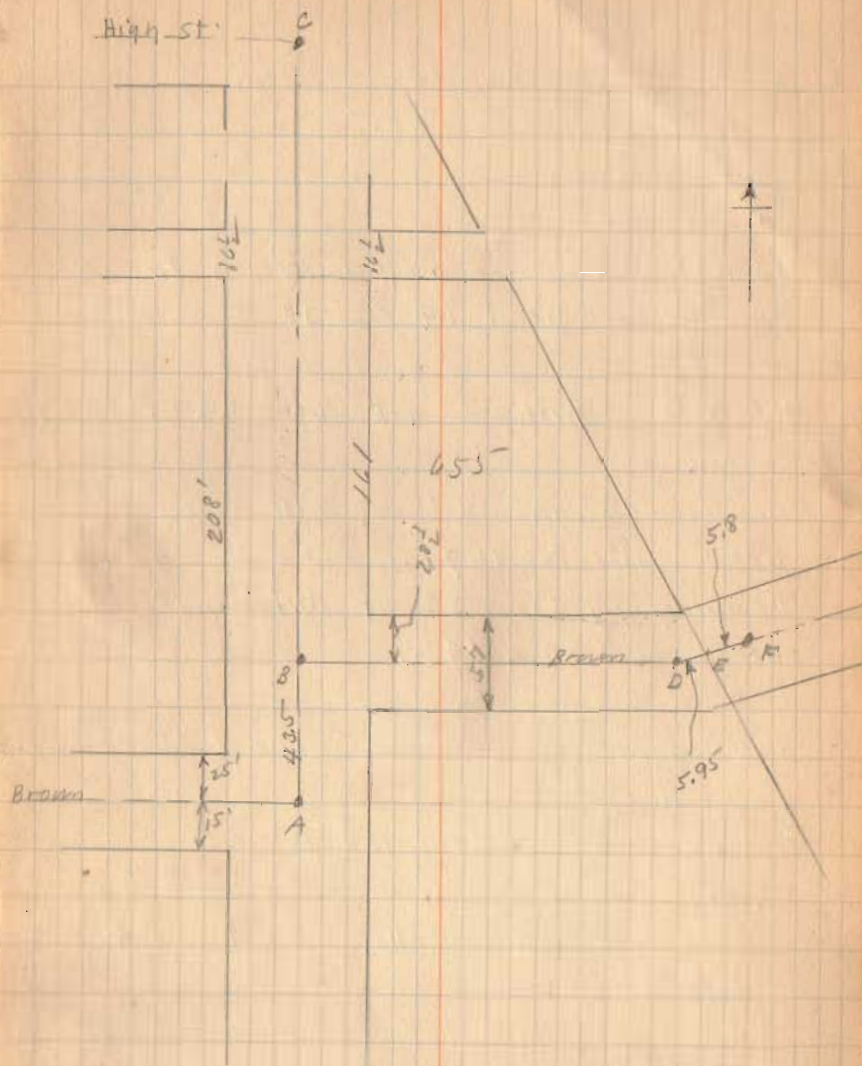

(Continued)

7-14-28

39

M^{rs} Reynolds's Survey
Division of Lot 655.

HJKM. 100' sold off of North To
Williamson Deed 64 Page 35

H.M.N.G. Southard lot Deed 82 Page 64.

Thompson Bought N $\frac{1}{2}$ of Williamson lot
Deed 111 Page 147.

Dawning gets S $\frac{1}{2}$ of Williamson lot.
Deed 109 Page 442.

The Southard lot was divided
as follows.

G.H.Q.P. Bird Deed 124 - Page 66.

P.Q.M.O. M^{rs} Reynolds. Deed 97 Page 600.

O.M.N. AKin Deed 82 Page 134

Note Carefully that M^{rs} Reynolds deed
calls for intersection of South side
of Williamsons lot with Ludlow
line for starting point. This is
point M.

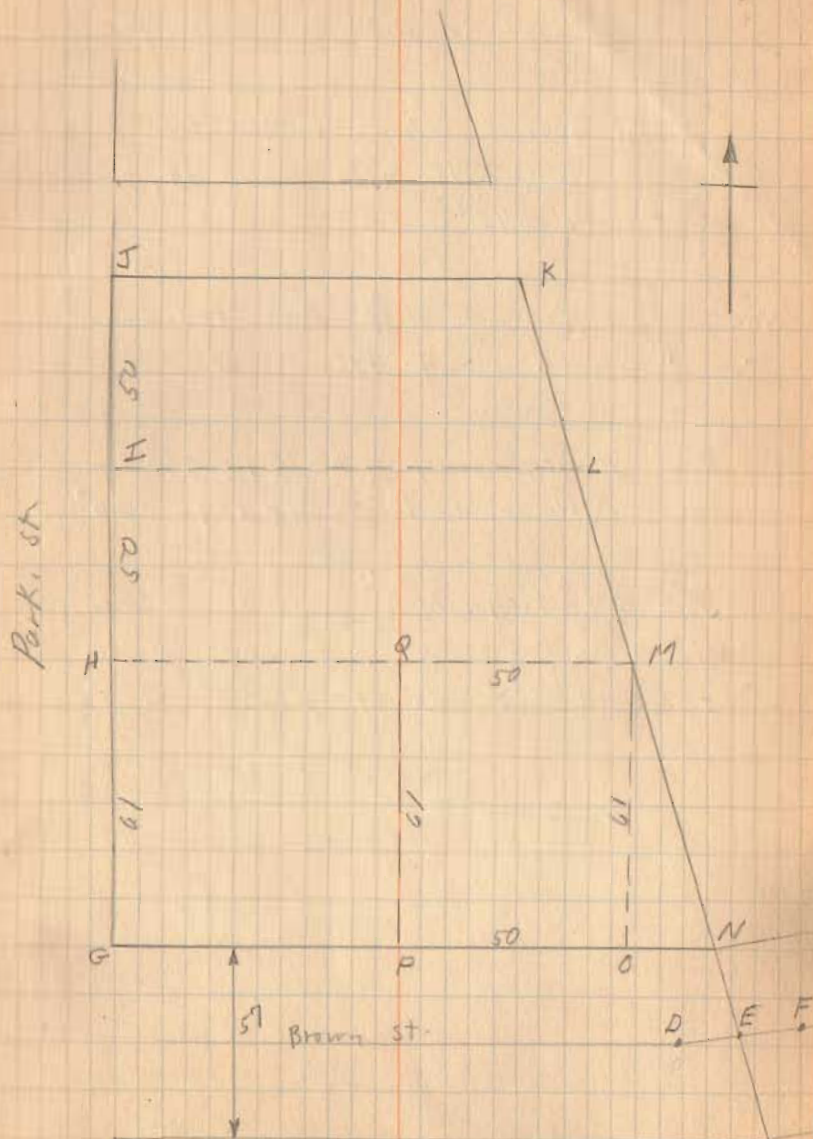

(Continued)

M^{rs} Reynolds survey

City record shows Ludlow line
makes an angle with Park St
of $19^{\circ}-42'$

See City Record #1 Page 109
" " " # 198 " 20

See Montgomery survey for
Sarn Calland Book 417 Page 25

Mrs. M^{rs} Reynolds says old fence
at back of her lot has been
there about 35 years.

7-14-78

40

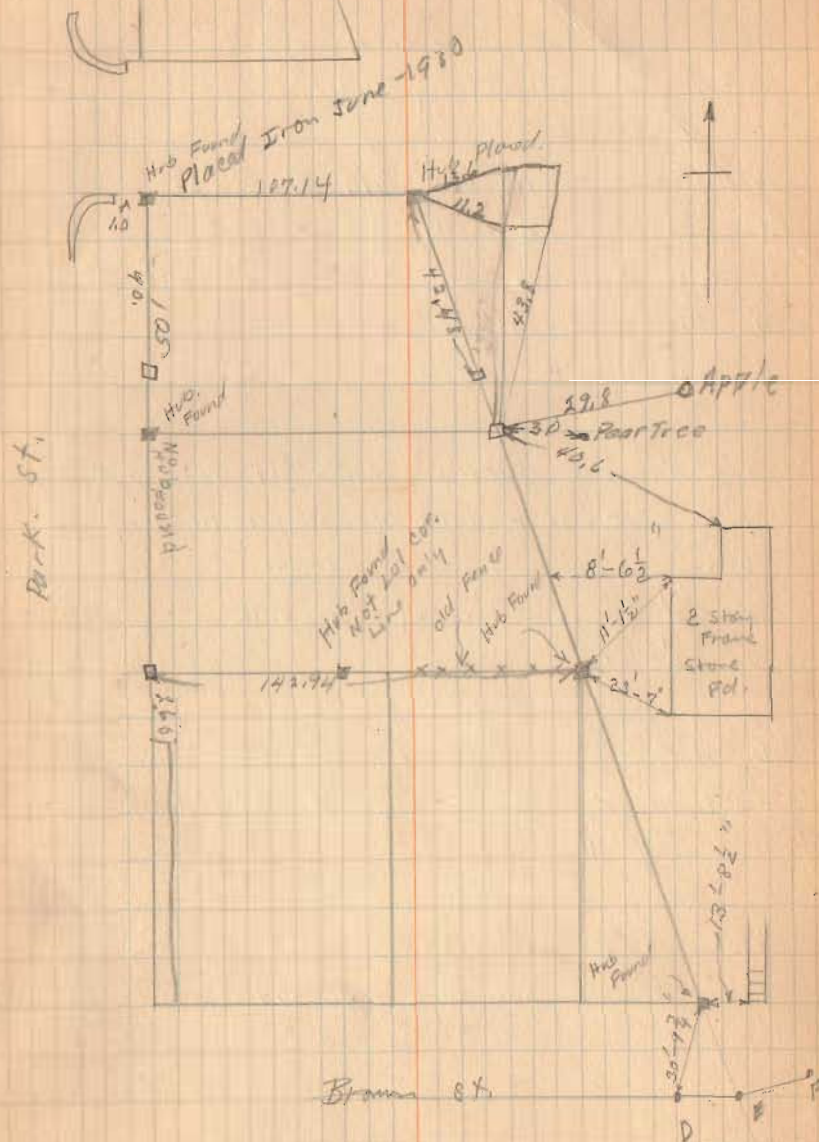

Hughes Survey
E. Sandosky Ave.

- A. Same as A Book 419 Page 52
- B " " B " " " "
- C $\frac{1}{2}$ " x 2" Iron 24' Long Placed on line with AB
- D Iron Pipe Placed.
- E Small Iron placed.

See Venable Survey Book 419 Page 52

Note at that date fence on line of DC.

F 2' from edge of sidewalk
D 2' " " " "

D. & E. are on line with division point in the walk. This division line is on a slant.

Hughes Deed Val. 134 Page 415

Fuson Deed Val. 67 Page 444

July - 28 - 1928
Wright

41

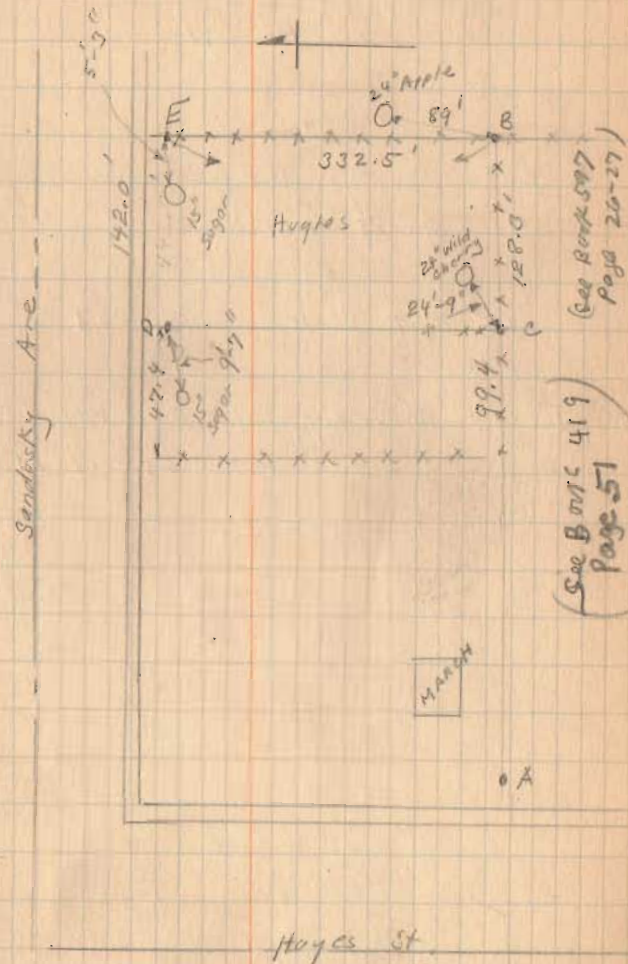

INDEXED ON MAP
665

Craig Survey
Lot 64 Roshsylvania.

Plat showing Lot from Plat Book
and Street widths.

See Plat Book Page 63

Isaac D. Craig Lot #64 Vol. 137 Page 267
Lot #63 Vol. 131 Page 401

666
INDEXED ON MAP

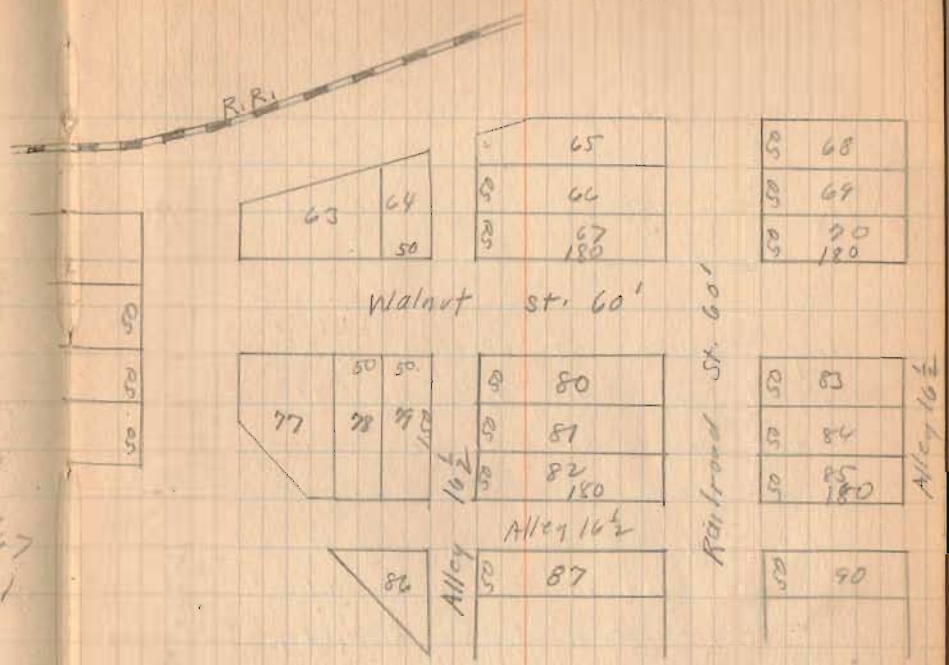

(Continued)

July - 30 - 1928
 Fire day
 Wright
 Ed. Carl

Craig Survey

Noted old fences and sidewalks
 as shown.

Alley East of lot 64 looks O.K.
 Measured from alley to Railroad St.

Lot 67 looks O.K.

Measured from old fence S. side of
 Lot 82 to S. side of Walnut St
 sidewalk $154'-4"$. This would indicate
 sidewalk about 4' from Property
 Line.

A. Iron Pipe Placed.

B " " "

B placed in line with old fence. May
 not be exact lot corner. The
 survey was made to establish west
 side of lot 64.

See next Page.

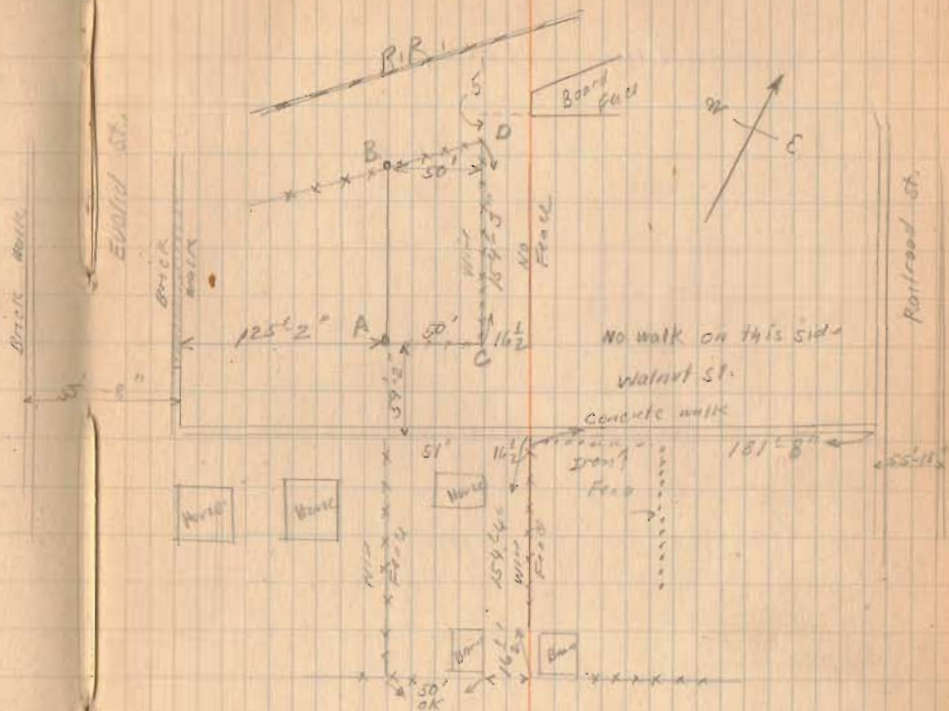

(Continued)

7-30-28.

44

Craig Sarran

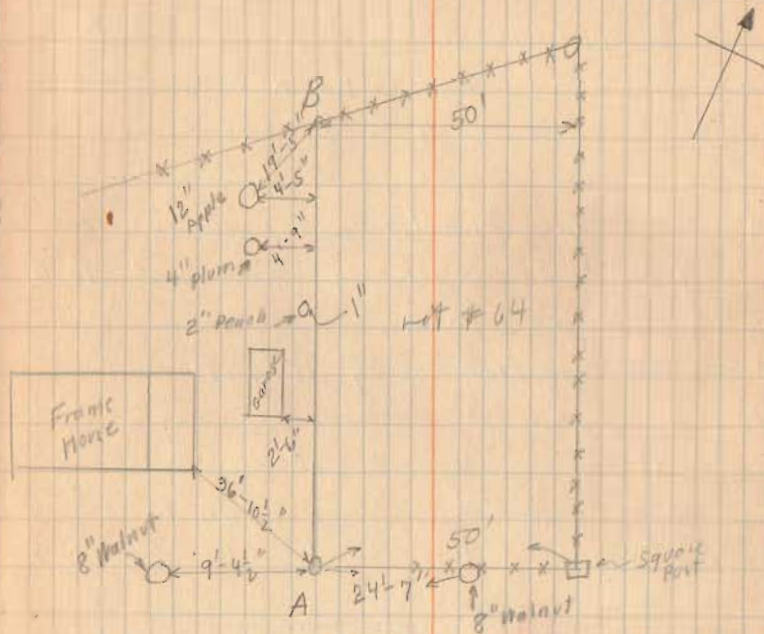

Lamb Survey Lot. 10
Spring - Grave Russel Point.

Sec. 36 T. 6 R. 8

Lots shown as in Plat Book

- A - Iron Pipe Found, This iron is 6'-1"
from lot corner By measurements to B,
B - $\frac{1}{2}$ " Iron Found
C $\frac{1}{2}$ " Iron Piped By Wright
D $1\frac{1}{2}$ " Pipe " " "
E Stake " " "
F " " " " on line
G " " " " " "

Found Iron B. Measured as shown
Placing other stakes as shown.

Measured To C. and set lot lines at
 90° from St. Back corners of lot not
set due to swamp. Mr. Lame says
line DG O.K. as in passes old
rose bush which he set on line.

See Next Page for witnesses.

Sat. Aug - 11 - 1978 45
clear
Wright
Bill Wright

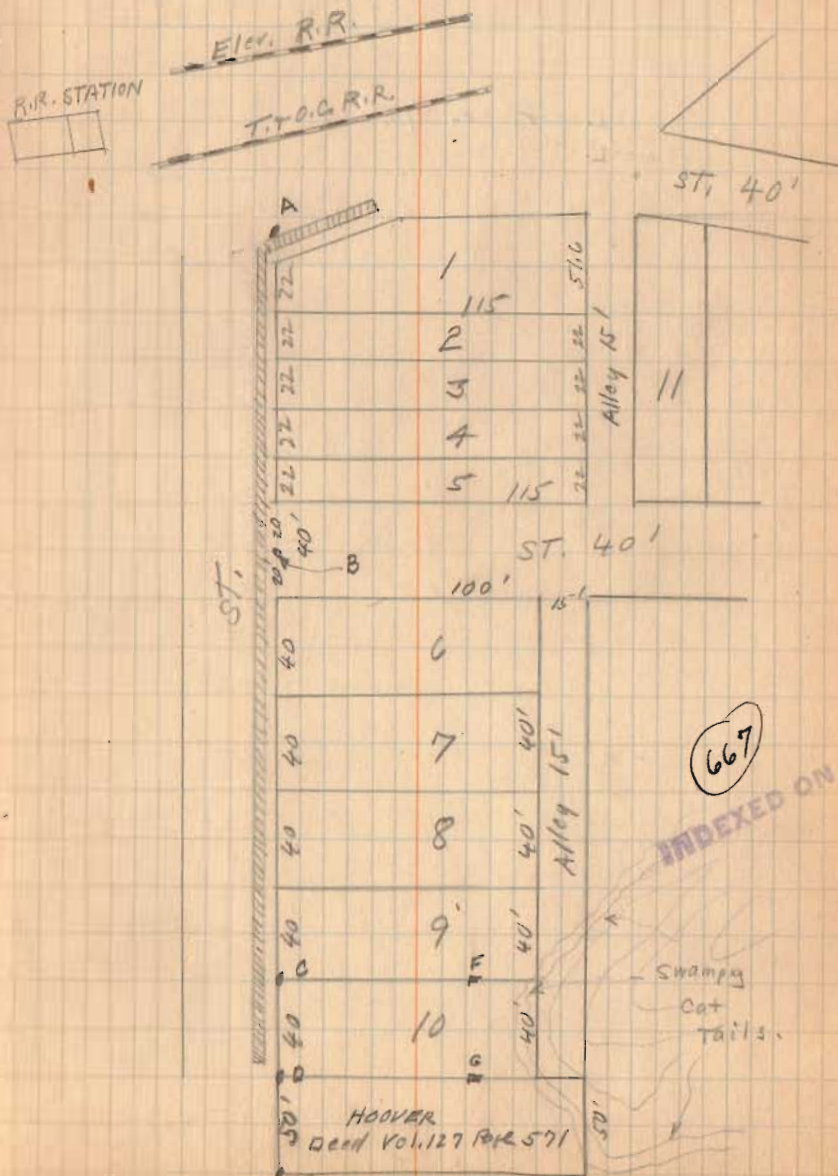

Lamb survey lot. 10

see Page 45

8-11-28

76

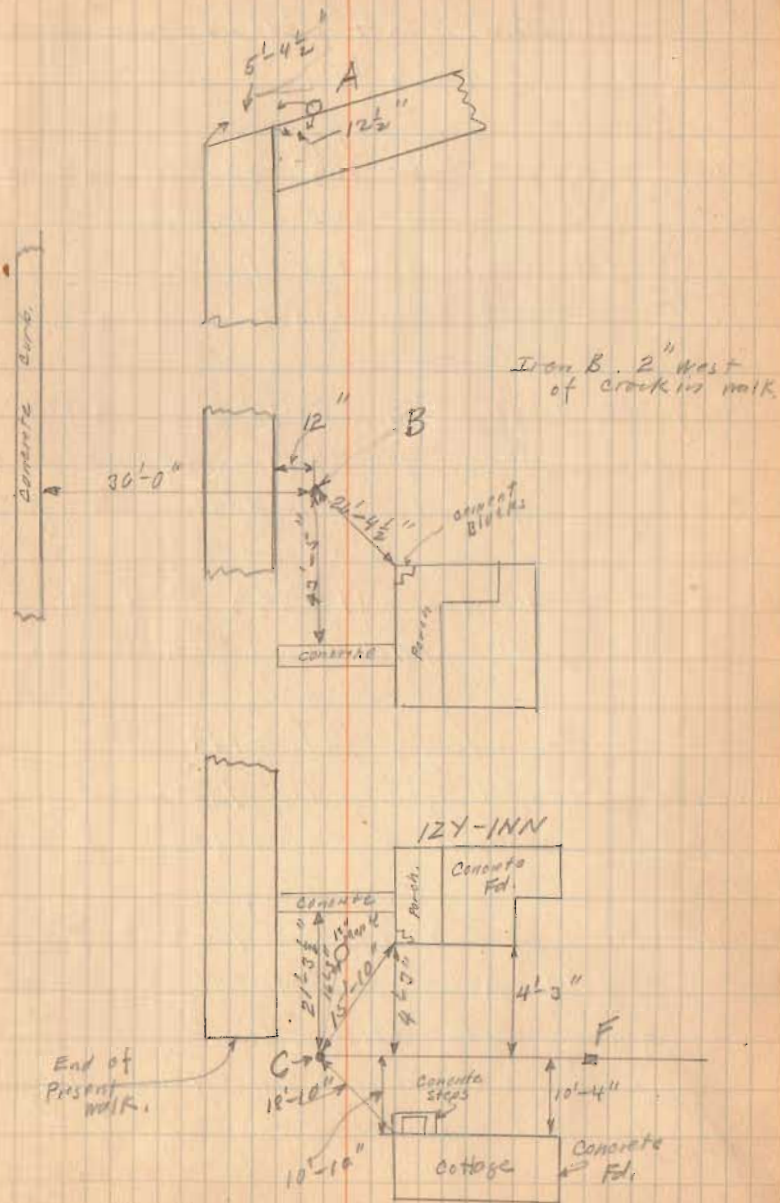

Aug-23-1928

47

Wright
Ed. Core,

Maier - Hamilton Survey

S.V. 9 34-4-14 Lake Township.

Clegg To Kayler ^{Book Page} Y-365 7.36 Acs. N.W. of Road

Campbell To Kayler Y-348 2.00 Acs.

Campbell To Kayler 30-280 1.00 Acre

Keller To Kayler 46-403 20.00 Acs.

Margus To Kayler W-594 23.00 Acs.

This deed gives use of race
and right to back water in pond.

Casad To Leister U-593 4 Acs.

This is mill race 4 Rods wide

Casad To Clagg W-711

Clagg - Subdivision. U-710

This subdivision is referred to in deeds

Hamilton To Yoder 106-407

54.29 Acs. except North of
fence at Mill Pond. The
part excepted in this deed
is part survey was made for.

Guy To Henderson 112-306

Patterson To Maier 115-439

Kayler To Rogers 99-276

This deed 54.29 See old
Map. (1890?) Atlas. corresponds
with this deed. Note this
deed only covers part
of pond.

Kayler To Kayler 97-156

668
INDEXED ON MAP

(Continued)

Maier - Hamilton survey

A - 2" Iron Pipe Pond. by producing
two fence lines to an intersection.

Fences etc. located approximately
in order to draw map.

indications are that fence on
south side of Pond had
been moved North in the last
few years a distance of about
7.0'

Plum Valley S.83E
Road.

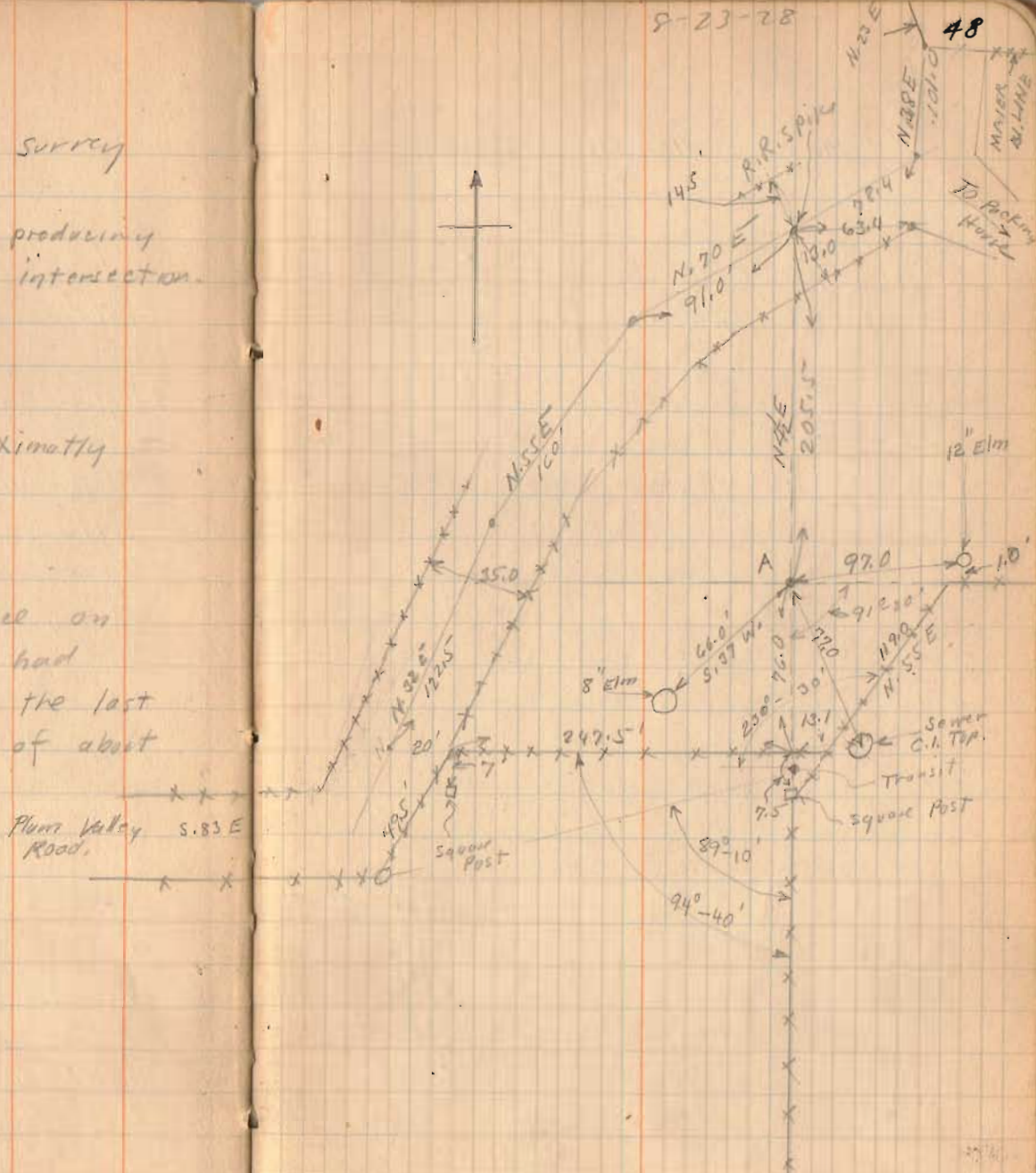

Maier Hanilton Surrey

Angles shown in fence

8-23-28

49

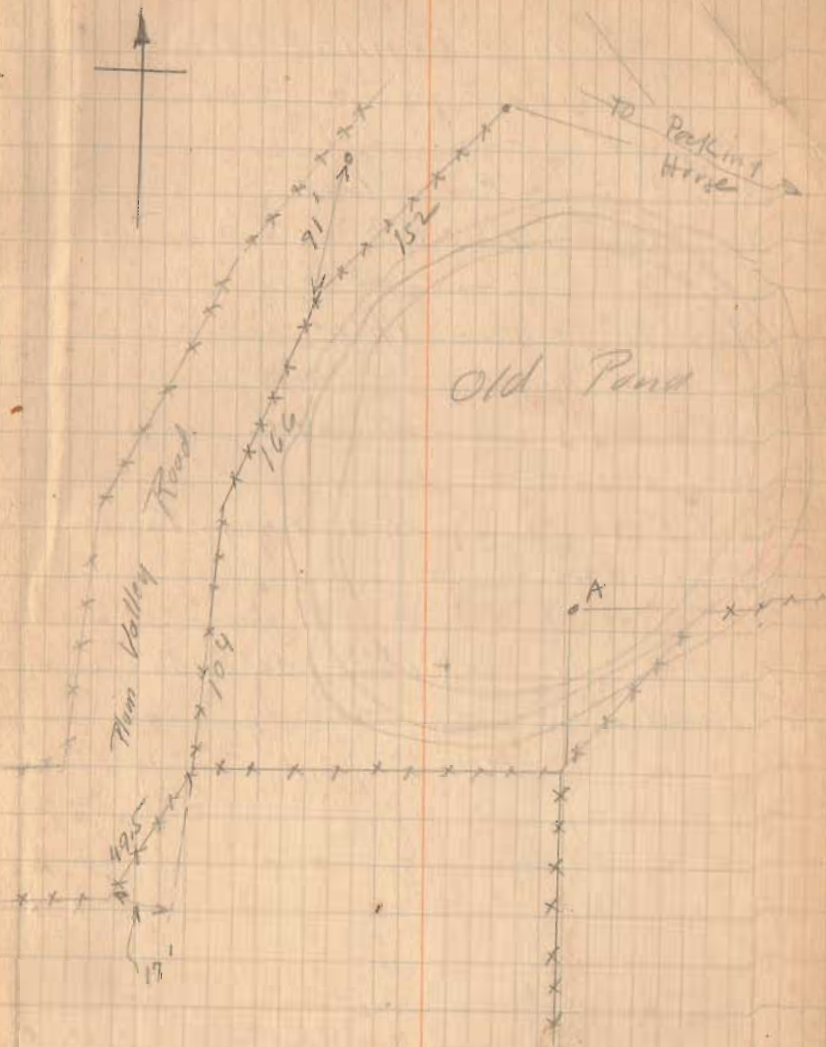

(Continued)

Majer - Hamilton Survey

- A. 2" Iron Pipe Found
- B. Small Iron Rod. "
- C. 3/4" Iron "
- D. 7/8" Iron Plead.

ABCD = $\frac{1}{3}$ of one acre.

Land North of AD belongs To
John Majer

Land South of BC. Belongs To
Henderson.

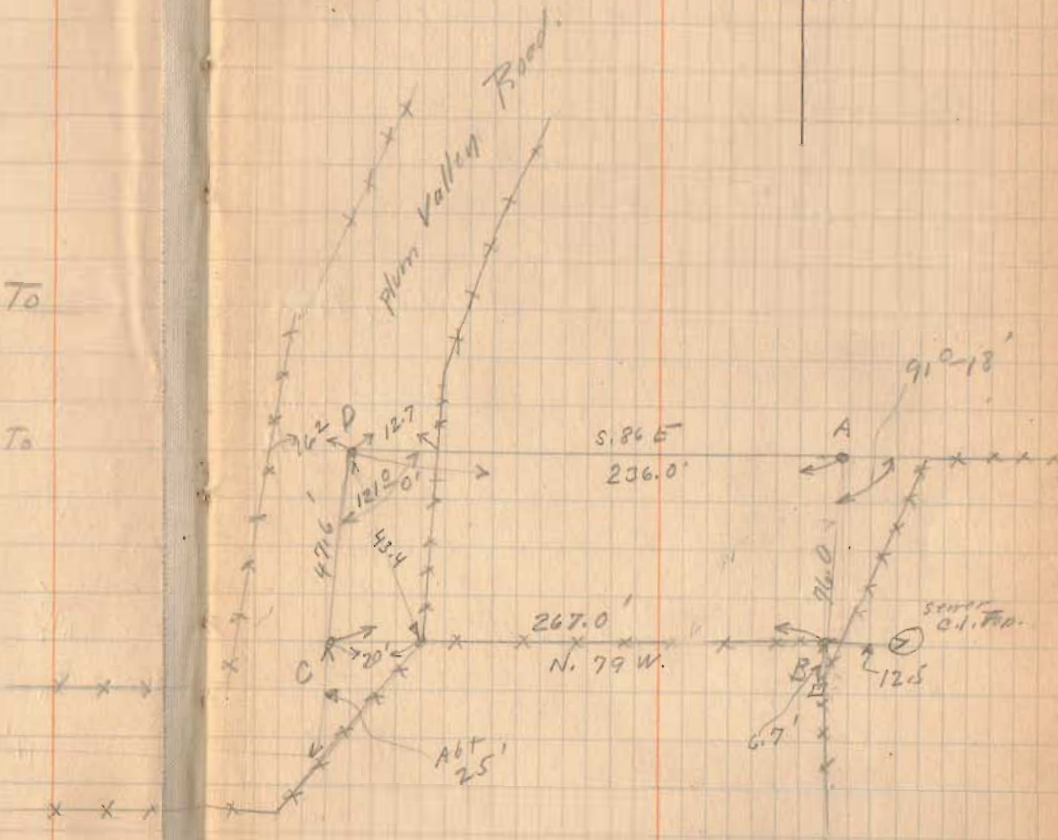

Road # 237

Washington and Stokes Township

Sec. 35 T.6 R.8

A - same Point as A Book 418 Page 16.

Old iron gunc. Replaced with $1\frac{1}{4}$ " iron 36" long.

C. Point in Fence Line.

B: Point $\frac{1}{2}$ way Between A & C.

AC = 21.3'

D $\frac{1}{2}$ Road 20' from E.

E 1" Iron Pipe S.E. Cor. of Midway Place

Mr. Combs claimed $\frac{1}{2}$ of Road should be AD.

Mr. Anderson " " " " " " CD.

After some discussion Mr. Combs and Mr. Anderson agreed to have $\frac{1}{2}$ of road B.D.

Road To be 40" wide.

Men Present

Clay Harman

John Anderson

Combs

R.O. Proor

Steve Proor

John Mauer

Le Poild

See Book 418 Pages 15 & 16 for former survey.

John Mauer

Sept 6, 1928.
F.F. Wright

(see Book 589 Page 39)

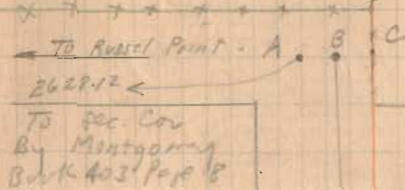

Road # 87

INDEXED ON MAP 669

Washington Township

Road # 237

Stokes Township

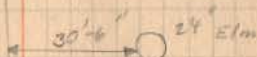
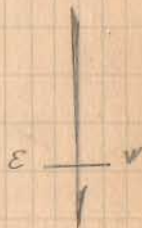

To Columbia

T. & O. C. R.R.

To St. Marys

1st E. H.C. RR.



Lot #10 Midway Place

Drawn in Book "D" Page 97

Lots 2906^{2d} & 2907 N. MAIN ST.
 C. T. HAVER SURVEY.
 Bellefontaine Baby Chick Hatchery

Lots and distances as shown on Plat Book

- A - Old Hub.
- B - Old Hub replaced with iron.
- C - Old Hub replaced with new Hub
- D - Iron Placed.
- E. Indications old Hub had been Palled.
- F - Iron Found.
- G. Old Hub replaced with New Hub
- H. Old Hub
- I - Temporary Point.
- J - Iron Placed.
- K. Hub Placed.
- L - Iron Placed.
- M. Iron Found.

Made I 143.9 from F.

Made L 153.7 from B.

Made J-K-L by measuring from

I as shown.

AB = 15.4'

FM - a.K for Distance

Sept. 17, 1928

Wright
 B.N. Wright.

52

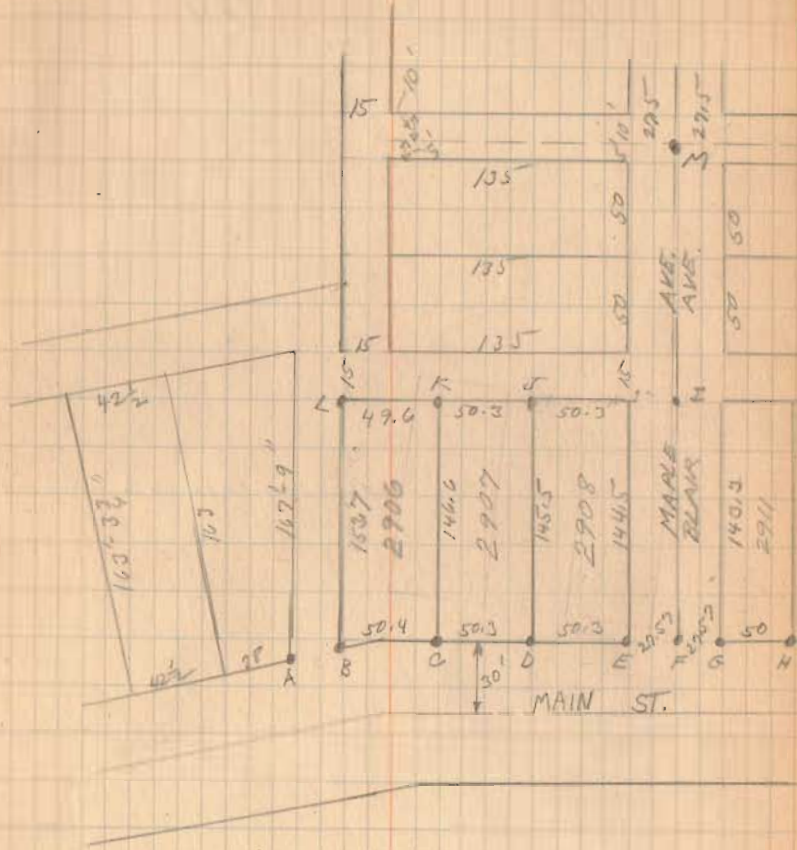

670
 INDEXED ON MAP

Lot 2906 by 2907

Corners same as on Page 53

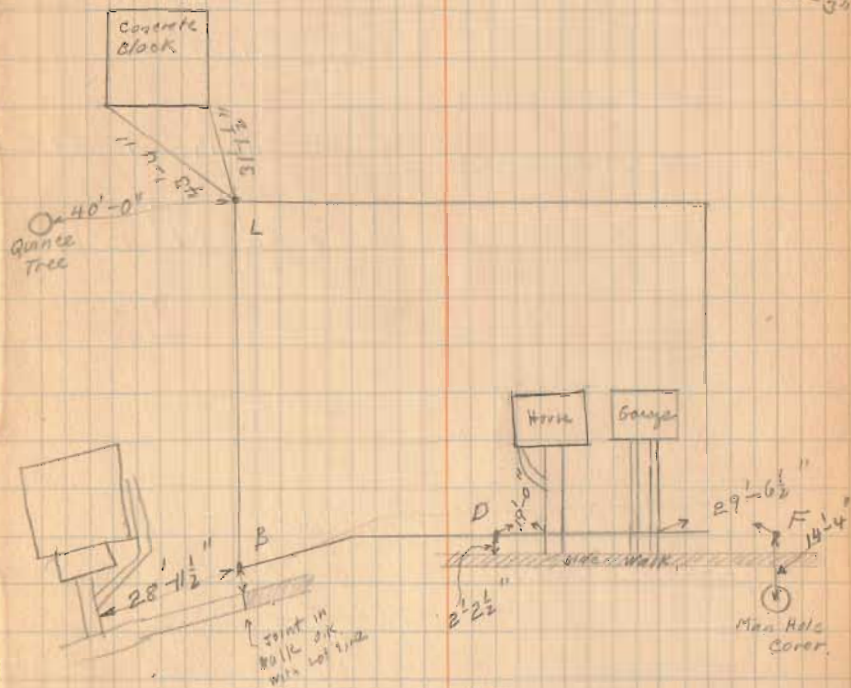

9-21-28.
F.E. Wright.
Bill Wright.

54

Lot.	2906	9 th	2907				
ts.	H.I.	-S.	Elev.	Floor of Bldg	Fill		
3.74	103.74		100.00			On walk	S.W. Cor of Lot.
		4.11	99.63	100.67	1.04	Stake	S.W. cor Bldg.
		5.24	98.50	100.67	2.17	"	S.E. " "
		6.60	97.14	100.67	3.53	"	N.E. " "
		3.07	100.67	100.67	0.0	"	N.W. " "

Oct. 29, 1928 55

Clear
Wright
Antlion

F. N. Johnson Surrey
Marion Township,
Sec. 23-T. 5 R. 13

See Book 390 Page 14

See Drawer R

A-B-C-D-E Same as Book 390 Page 14

Isiah Hartzler



L. H. Smith Indge 92

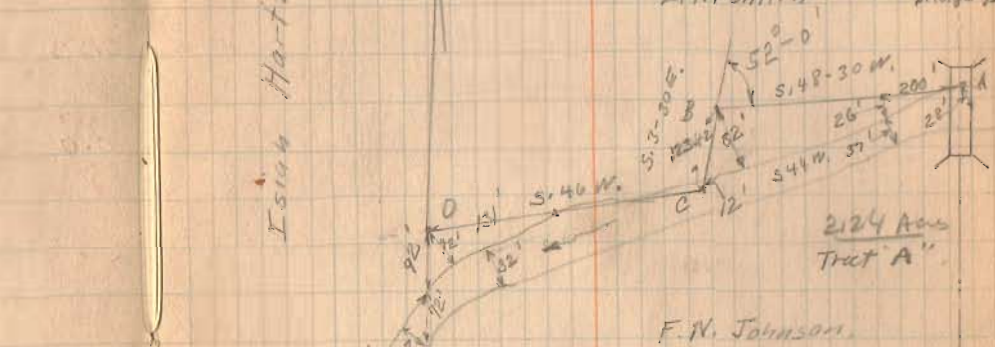

F. N. Johnson

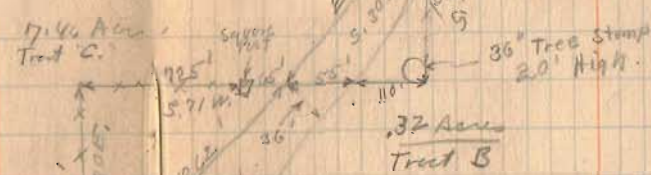

1175 Acres
Tract D

671
INDEXED ON MAP

10-29-28

50

F. N. Johnson Survey.

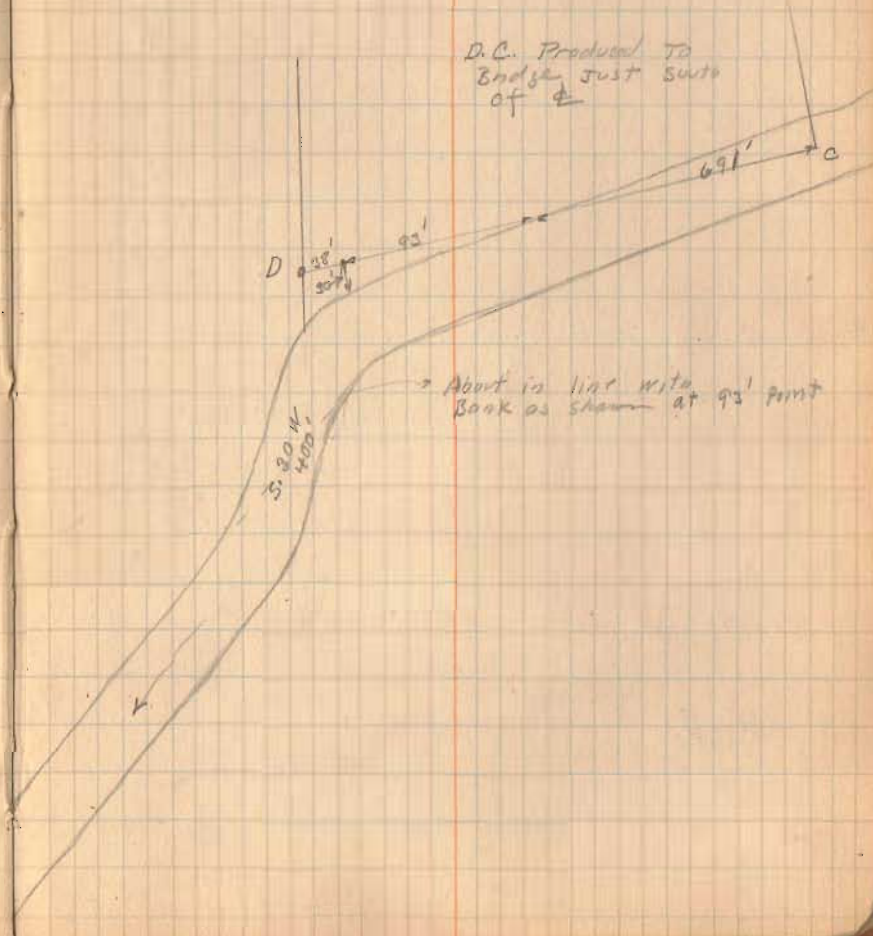

Lease - Survey
 Logan & Hardin Counties
 V.M.S. 9978

A - 1/2 Iron Pipe Driven

B Hub

C Hub

D Post

E Post

F Hub

G Post

H Post

I Hub

J Iron (1/2 of old spring) driven

K Iron Driven

L Sandstone 6"x6" [M]

M Sand stone 6"x6" [M] Corner

To Townships Co. Co. Line.

Produced L.M. To F.

Distances Measured Clockwise Now
 0 to 0 at each corner.

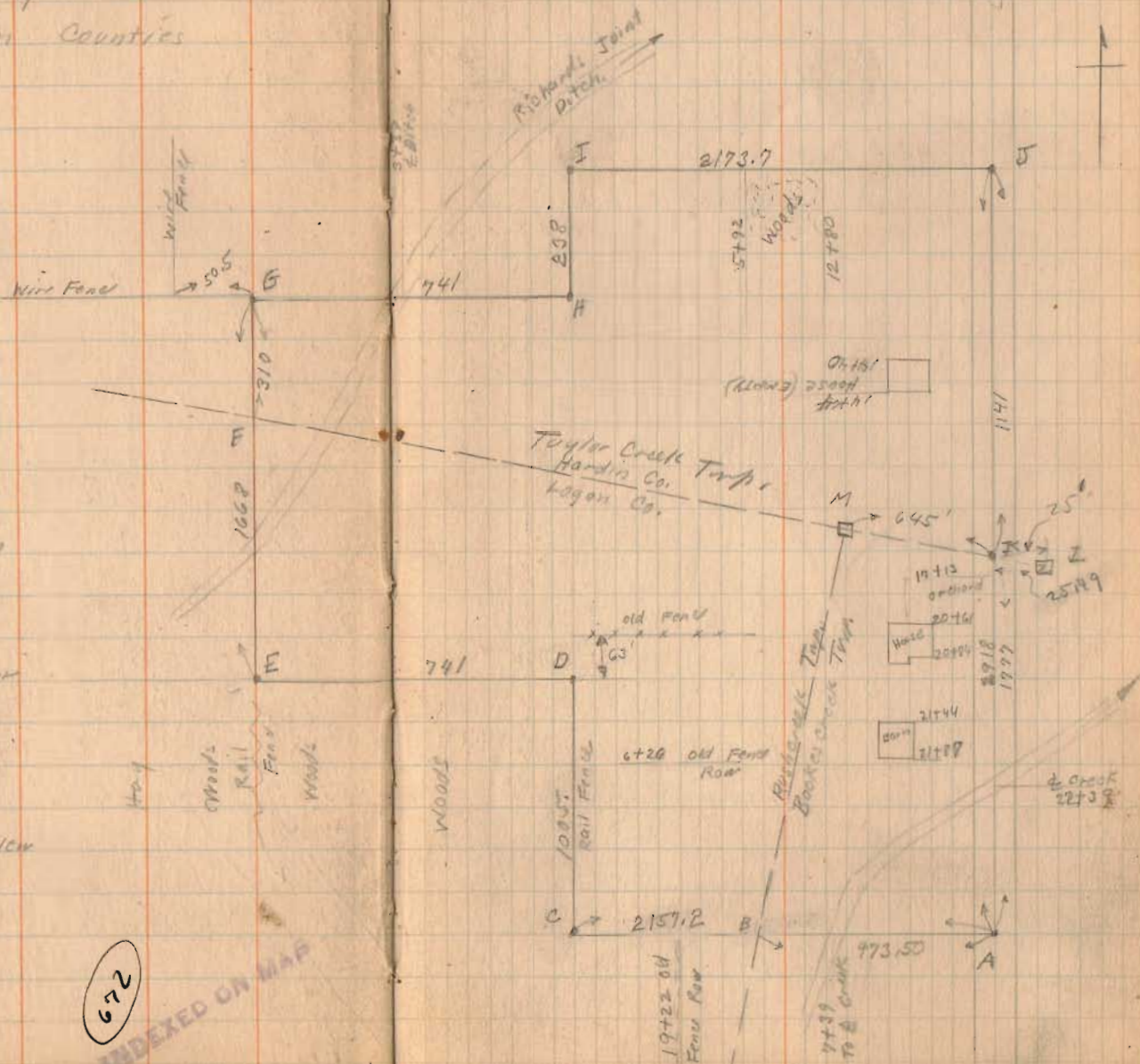

Dec. -10-11-1929
 Clear - Cold
 Wright
 Antrim
 Wickersham

672
 INDEXED ON MAP

Lease survey

See Book C. Page 21. (For Top Line)
 See Book C. Page 156

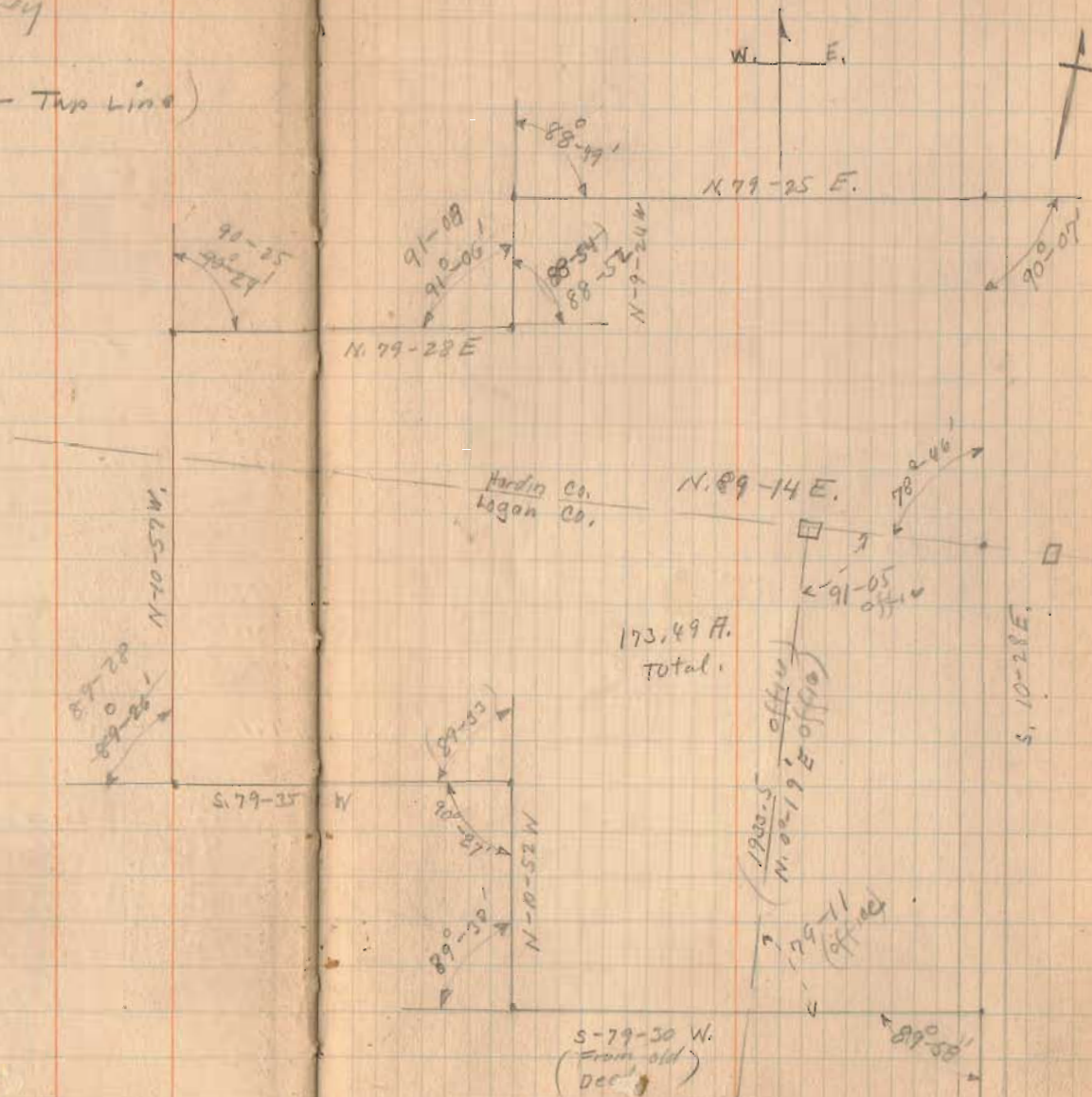

Dec. 20, 1928,
Wright
Ed. Carr,

Lease Survey

Hub on west edge
of Richards ditto

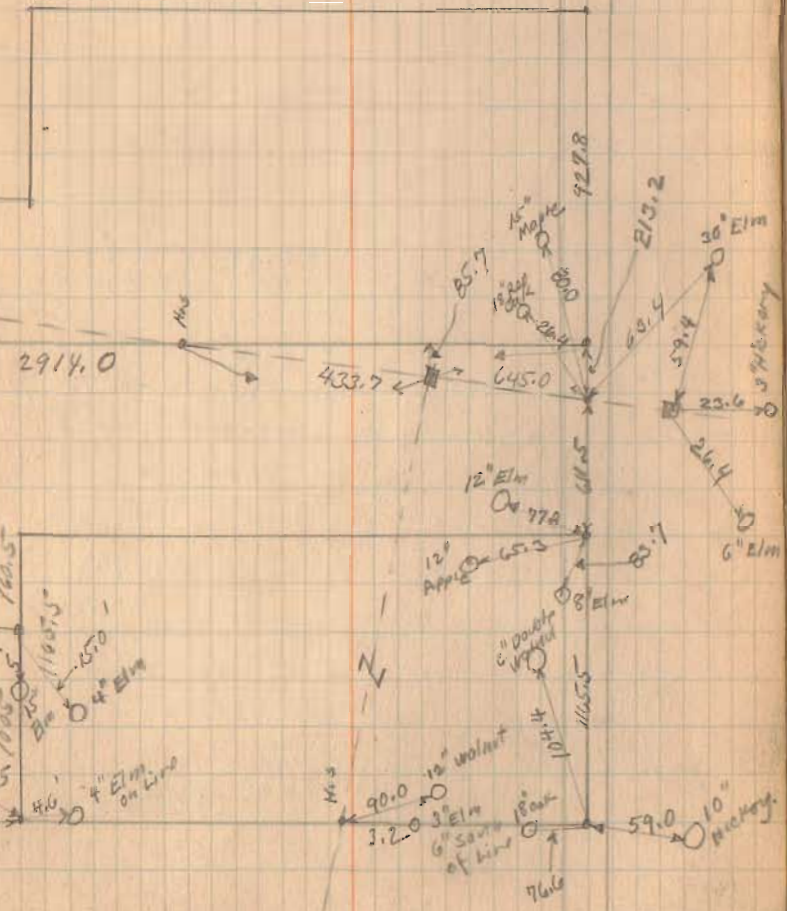
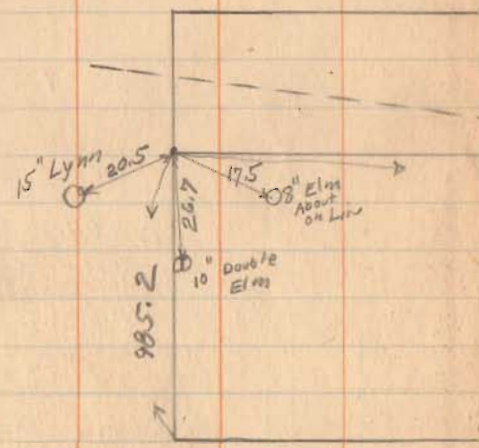

Lease Survey

52.48 in Hardin County.
 121.01 in Logan Co.
 173.49

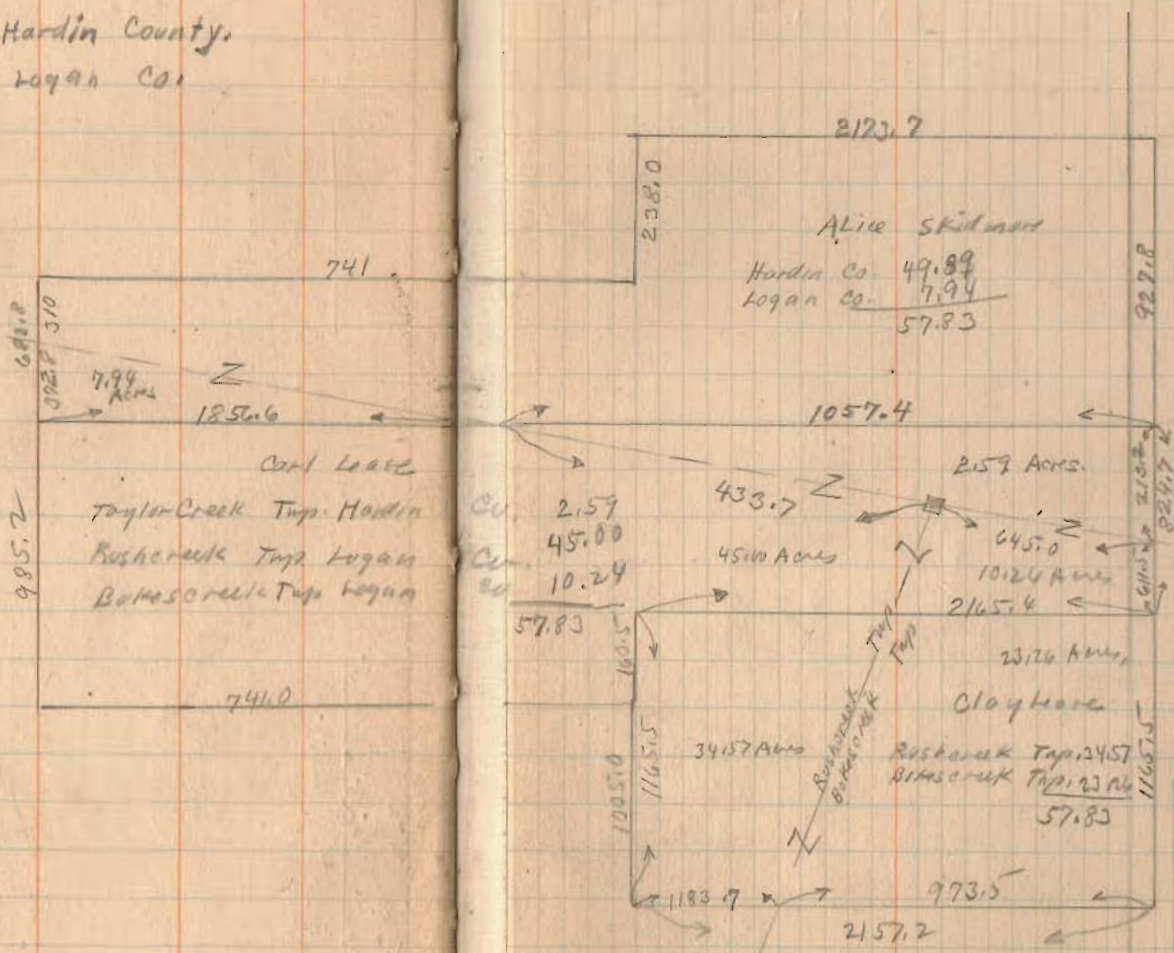

Goodly Survey (See Page 29)

Dist Bearing	Sine	Lat (Course)		Dept (Sine)		D.M.H.	Alt. D.M.H. (Tot.)	
		N +	S -	E +	W -		N +	S -
7574 N 40-46 E	.6530	568.1		490.2 489.7		490.0	278,369	
7218 N 43-42 E	.6921	539.9		518.0 519.7		1498.0	808,970	
3264 N. 70-59 E.	.9452	266.0		770.6 790.3		2786.6	741,236	
9626 S 15-30 E	.2672		1647.7	457.0 456.9		4014.2		6,614,197
5890 S 53-55 W	.8082		1292.8		1773.0 1794.0	2698.2		3,488,233
9565 N 16-58 W.	.2918	986.2			300.6 300.8	624.6	615,980	
9630 N 15-38 W	.2695	580.5 580.7			167.0 162.5	162.0	74,009	
		2940.5 2948.2	2940.5	2235.6 2234.6	2235.6 2237.3		2,538,364	10,102,430

INDEXED ON MAP
 455

The distance from a point on the surface to the center is nearly equal to the distance from the center to any other point on the surface. The distance from a point on the surface to the center is nearly equal to the distance from the center to any other point on the surface.

TABLE No. 1

IMPROVED TABLES

AND

INFORMATION

... the distance from a point on the surface to the center is nearly equal to the distance from the center to any other point on the surface. The distance from a point on the surface to the center is nearly equal to the distance from the center to any other point on the surface.

TABLE No. 1

DIRECTIONS FOR USE

2	7,564,066
0	3,982,033
	86,8235
	86.82