

INDEX

| | |
|---|----|
| INDEX | 1 |
| " | 2 |
| " | 3 |
| " | 4 |
| Wren Surrey Huntsville. | 5 |
| " " " | 6 |
| " " " | 7 |
| " " " | 8 |
| Morris ^{9th} Ross Lots 314 and 315 | 9 |
| " " " " " " | 10 |
| " " " " " " | 11 |
| School lot Lakeview N. Main St. | 12 |
| M ^e Clain Surrey Eastern Ave. | 13 |
| " " " " | 14 |
| School lot. Lakeview W. Lake St. | 15 |
| Watkins Surrey N. Detroit St. | 16 |
| " " " " " | 17 |
| Denmead Levels Monroe Twp. | 18 |
| | 19 |
| School lot. Lakeview. | 20 |
| " " " | 21 |
| " " " | 22 |
| K. of P. Surrey Huntsville. | 23 |
| " " " " " | 24 |
| M ^e Lees Surrey Huntsville. | 25 |

INDEX

| | |
|---|----|
| Stabler Survey lots 391 ^{by} 392 Lakeview. | 26 |
| " " " " " " | 27 |
| " " " " " " | 28 |
| Standard Oil Bellecenter. | 29 |
| Logan House Survey | 30 |
| " " " | 31 |
| " " " | 32 |
| Levels for theater | 33 |
| " " " | 34 |
| Survey for Theater Lot. No 3 | 35 |
| | 36 |
| | 37 |
| | 38 |
| Sec. Stone N.W. Cor. Sec. 30 T. 4 R. 13 | 39 |
| Wren Survey Lot. 1614 S. Detroit St. | 40 |
| Lakeview sidewalk. Oak. St. | 41 |
| " " " " " | 42 |
| Fegley survey W. Liberty Pike. | 43 |
| " " " " " | 44 |
| " " " " " | 45 |
| " " " " " | 46 |
| Merriles Survey. Lot 245 Bellefontaine | 47 |
| Lakeview Sidewalks New school | 48 |
| " " " " | 49 |
| " " " " | 50 |

INDEX

| | | |
|--------------------|---------------------------------|----|
| Gas wells | Huntsville | 51 |
| Funk's subdivision | Bellefontaine | 52 |
| Stonequarry | Bellefontaine | 53 |
| " | " | 54 |
| " | " | 55 |
| Shawver Survey | lot 943 Eastern Ave. | 56 |
| Jenkins Survey | Sec. 18 Bloomfield Twp. | 57 |
| " | " " " " " " | 58 |
| Bickem Survey | Richland Twp. | 59 |
| Ellenberg Survey | lot 626 Orchard Island | 60 |
| Monroe Twp. | School | 61 |
| Moore Survey | W. Chilliote. | 62 |
| " | " " " " | 63 |
| " | " " " " | 64 |
| " | " " " " | 65 |
| " | " " " " | 66 |
| " | " " " " | 67 |
| Newsom Survey | Water St. | 68 |
| " | " " " " | 69 |
| Fisher Survey | Columbus ² of Hogsc. | 70 |
| " | " " " " | 71 |
| Hone Survey | Lake Twp. | 72 |
| " | " " " " | 73 |
| Goff Survey | lot. 656 Bellefontaine | 74 |
| " | " " " " | 75 |

INDEX

| | | |
|-----------------|-----------------------|----|
| Radiant Oil Co. | Bellefontaine. | 76 |
| " | " | 77 |
| Jaffe | Surrey Plumvalley st. | 78 |

Wren Surrey Huntsville.

Rude to Norviel (Wren lot)

Deed. 110 Page 303

Pt. lots 15^{and} 16

On North by Carington lot

On East by Wishart St.

On South by Napoleon St

On West by Bank lot,

Carington To Crag.

Deed 116 Page 246 } same
116 Page 241 }

Pt. of 15 as follows.

Begins S.W. Cor. Lot. 15

With N. Line of Napoleon St E. 36'

to a point near S.W. Cor. Brick Bldg.

N. with west side of Brick Bldg

90' To Lot. 14.

To E. side of Lima St.

With W. side of Lima St. To beginning.

Jan. - 9-1929
coll.
Wright
J. M. Carran.

5

Bank lot.

Deed. 107 Page 310

Begin S.E. Cor. of Carington lot.

E. with N. Line of Napoleon St 37'

N. To Carington's livery stable lot. about 112

W. To N.E. Cor. of Carington lot.

S. 97' To beginning.

Pts lots 15^{and} 16.

673

INDEXED ON MAP

(Over)

Wrin survey Huntsville

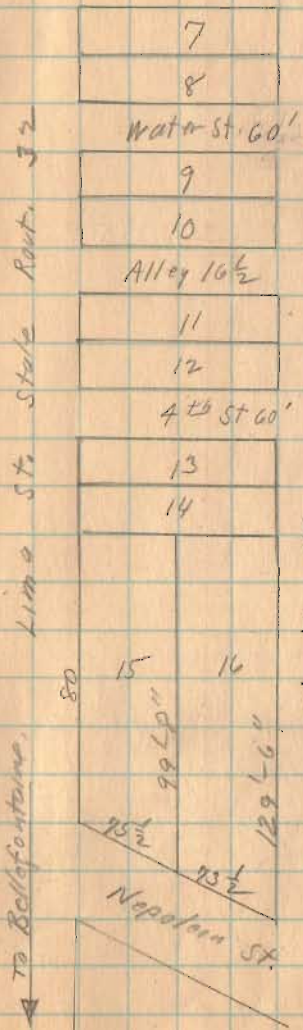

Lots 66 X 132
except 15th and 16

Lots from
Plat Book.

Note Distances
on 15 and 16
are inconsistent.

(over)

Wren Survey Huntsville.

- Placed K. 66' from E.
- H Temporary Point
- I. $\frac{1}{2}$ " Iron Pipe Placed.
- J 1" Iron Bolt Placed.
- K 1" Pipe Placed.
- L. $1" \times \frac{1}{2}"$ Steel Post Placed.

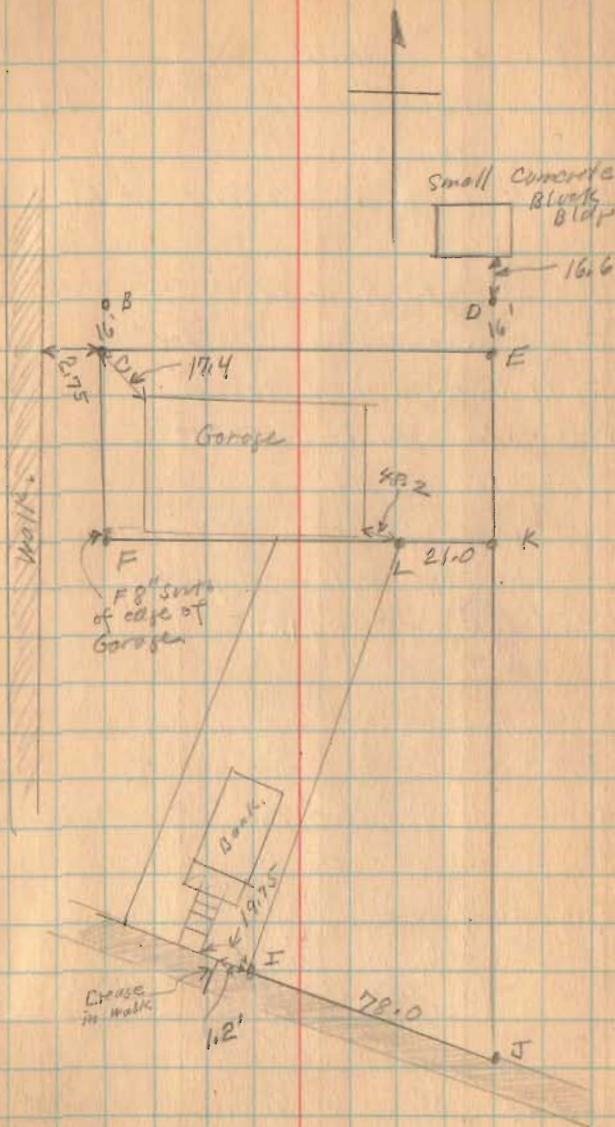

Moore's ⁹/₄ Ross
 Lots. 314 ⁹/₄ 315 Brown St.
 Bellefontaine.
 Lots as shown on Plat Book, Page 3.

From City Records,
 High To Brown on Main 522.88
 Main To Madison on High. 528.45
 Main To Madison on Brown. 528.19

Measured from Main To Madison
 and checked with city. Note this
 is an excess of .160

| | | |
|--------------------|---------------|----------------------|
| ± of 16 1/2' Alley | 8.25 | 1/2 Alley |
| | 220.00 | Lot |
| | 30.00 | Madison |
| | .80 | Excess |
| | <u>259.05</u> | ± Alley from Madison |

| | | |
|--------------------|---------------|-------------------|
| ± of 16 1/2' Alley | 8.25 | 1/2 Alley |
| | 220.00 | Lot |
| | 40.00 | Main St. |
| | .80 | Excess |
| | <u>269.05</u> | ± Alley from Main |

Established Alley as shown. Note this
 is O.K. with curb to Alley in pavement.
 Measured 8.25 from ± Alley for lot and
 then 50'. Measured from Brown 30 for lot
 then 110 for Blot of lot.

Jan. 9th 1929
 Cold.
 Wright
 M. Carran.

9

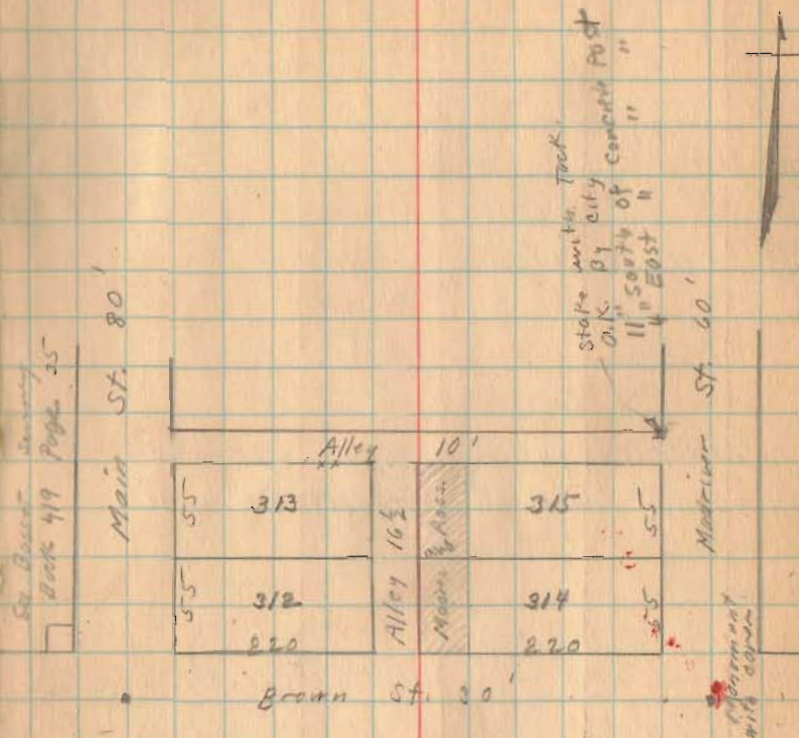

674

INDEXED ON MAP

See Drawer R → (925)

(over)

Moore and Ross

- A Iron.
- B Mark on curb
- C 1" Iron Round 18" long.
- D Bolt 15" long Square Head

Deed Vol. 134 Page 626
 50' off west end of Lots 314 and 315

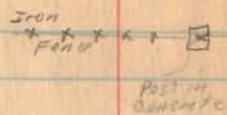

4' Alley

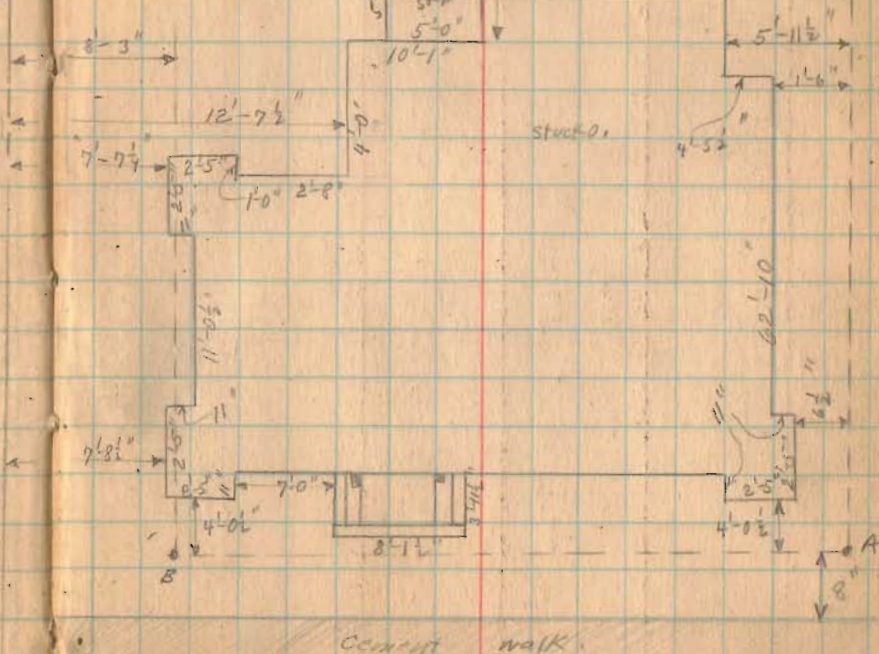

1-9-1929.

concrete post 10

Morris and Ross

1-9-29

11

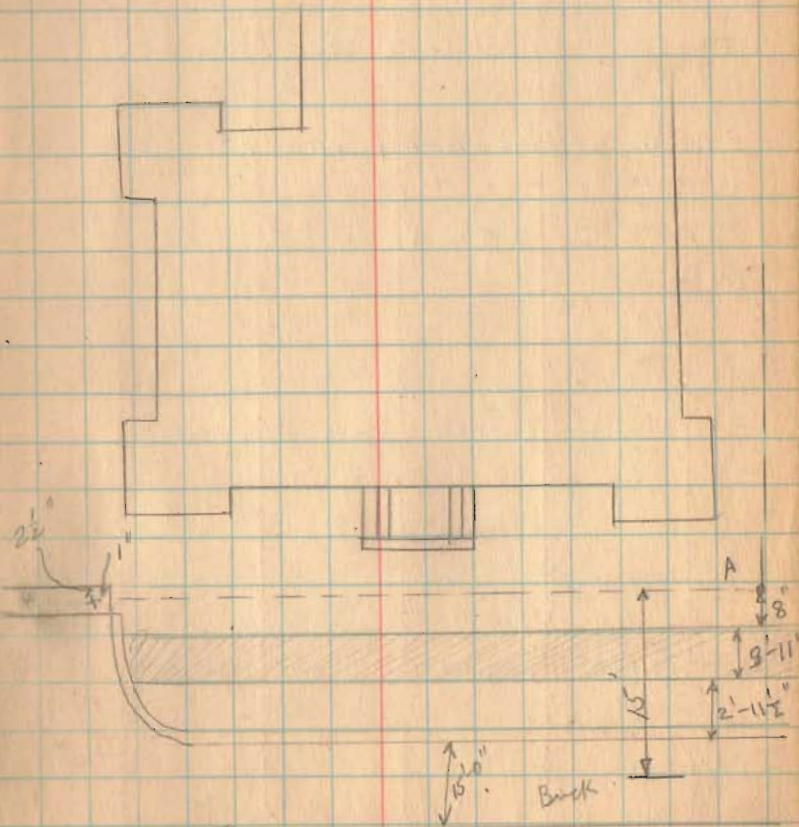

School Lot (New) Lakeview

- A Iron Bar & Concrete & Stenerson St.
- B. Cross in concrete
- C. cross in concrete
- D R.R. Spike.
- E Stake
- F stake
- G Iron & of Lake St. See Book 419 Page 9

EF was made Parallel with DC.

CBFED = 2.60 Acres.

$$G \text{ Area} = 26.136 \text{ A}^2$$

$$\frac{26.136}{711.70} = 36.72' \text{ Move F.E. North}$$

TO make 8 Acres.

$$\text{Tan } 6^\circ - 40' = 116.9$$

$$116.9(36.72) = 4.29$$

$$711.70 - 4.29 = 707.41$$

see Book 58.4 Page 72

Feb. 7, 1929
cold. 8" snow
clear
Wright
Road Bdy.

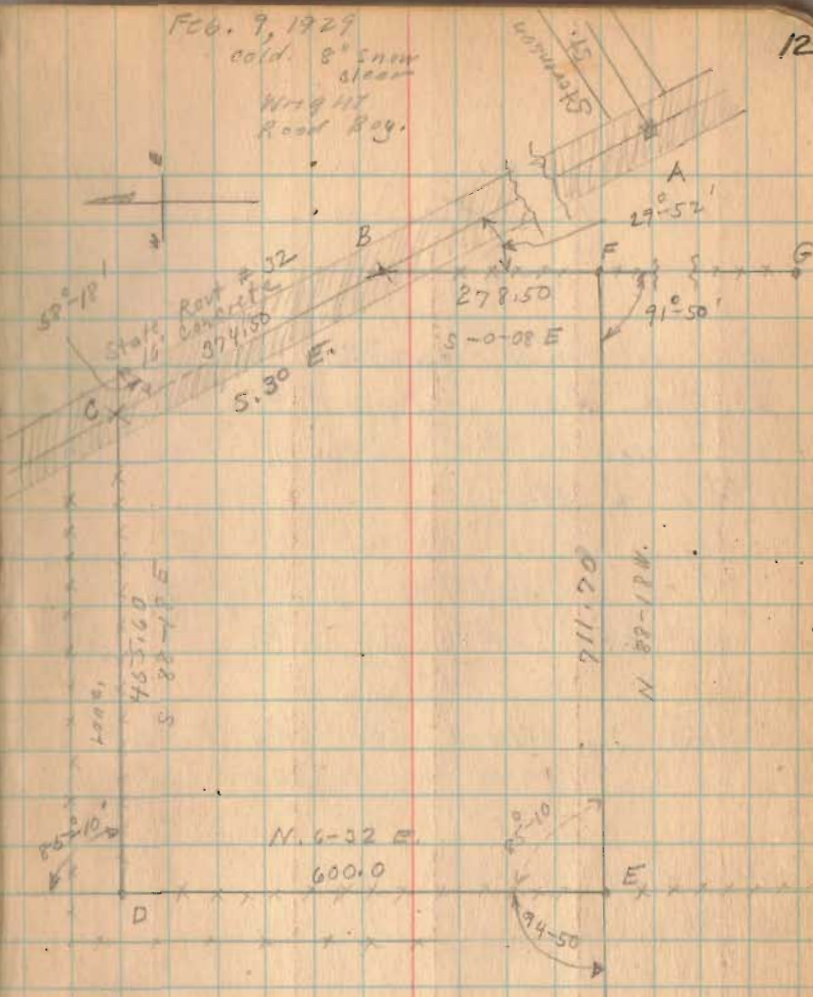

675
INDEXED ON MAP

This site was not used for
School. See later survey
Page 15.

Feb. 16, 1929
Thawing
Wright
George Henry.

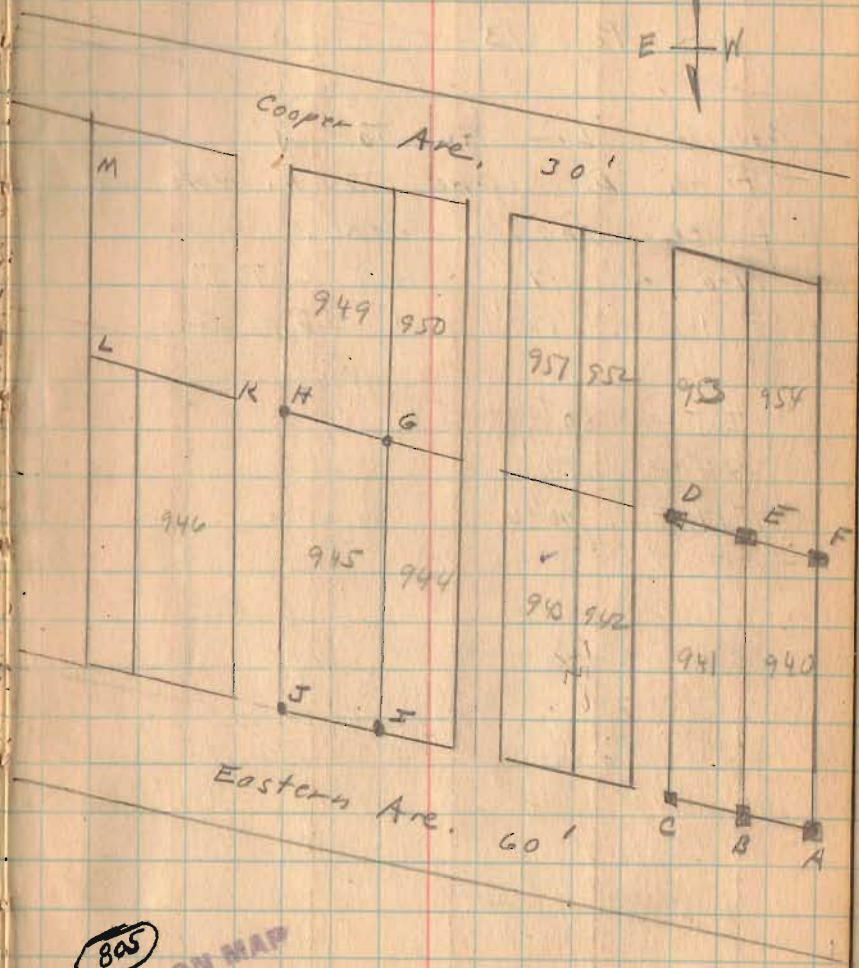

805

INDEXED ON MAP

See Drawer R

(see Next Page)

M^o Claim Survey
Lot 945 Eastern Ave.

Lots as shown on Plat Book
171'-6" x 50' except 948 which
is 171'-6" x 69 1/2' and lot 947 which is
171'-6" x 19'
Alleys 10'
Slices Addition New Page 14
of Plat Book.

- A Hubs by Mitchell See City Record.
- B " " " " " "
- C " " " " " "
- D " " " " " "
- E " " " " " "
- F " " " " " "

All these hubs found.

- G 1 1/2" Pipe Placed By Wright.
- H 1/2" Iron " " "
- I 1/2" " " " "
- J 1/2" Pipe " " "

(See Page 30 for lot. 943)

M^e claim Survey (continued)

See Page 13

Produced Line AC To J
set on D. Sighted To H. Note old
fence on line GHKL.

Measured 170' from C To I
" 170' " D To G.

$$IJ = 50'$$

$$GH = 50'$$

$$JH = 170' - 6''$$

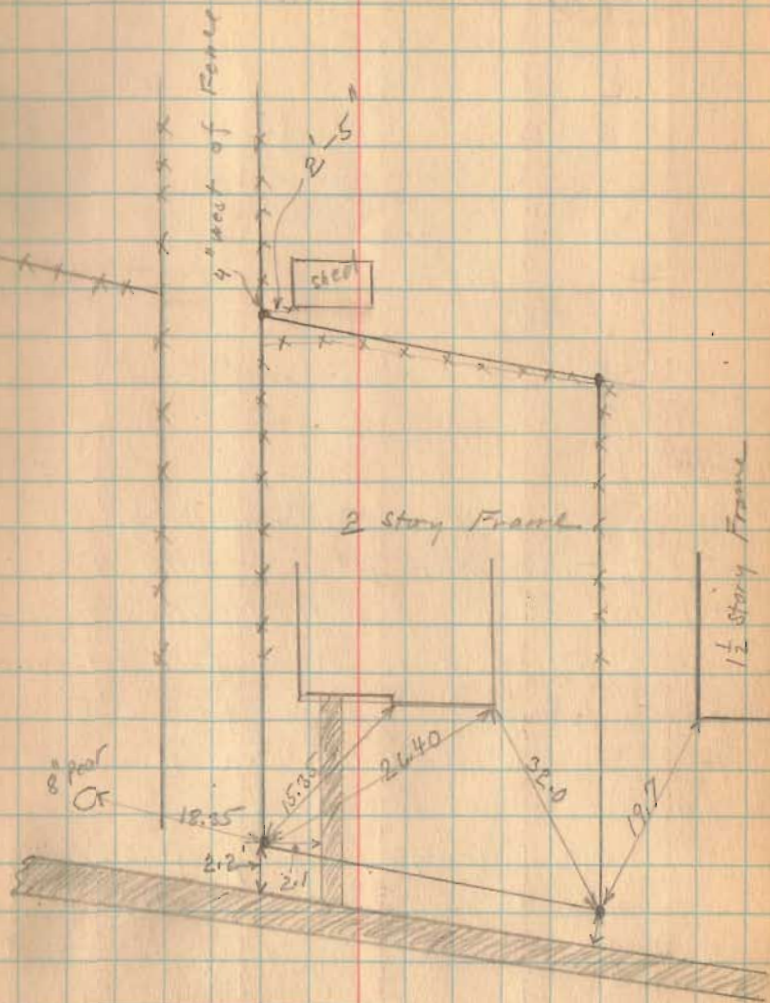

Watkins Survey N. Detroit
 (Continued from Book 479 Page 60).

Distances shown as found
 in field.

Orchard Ave. 50'
 Detroit St. 60'

INDEXED ON MAP
 1165

July - 57625

Iron A. 16
 Book 403 Page 55

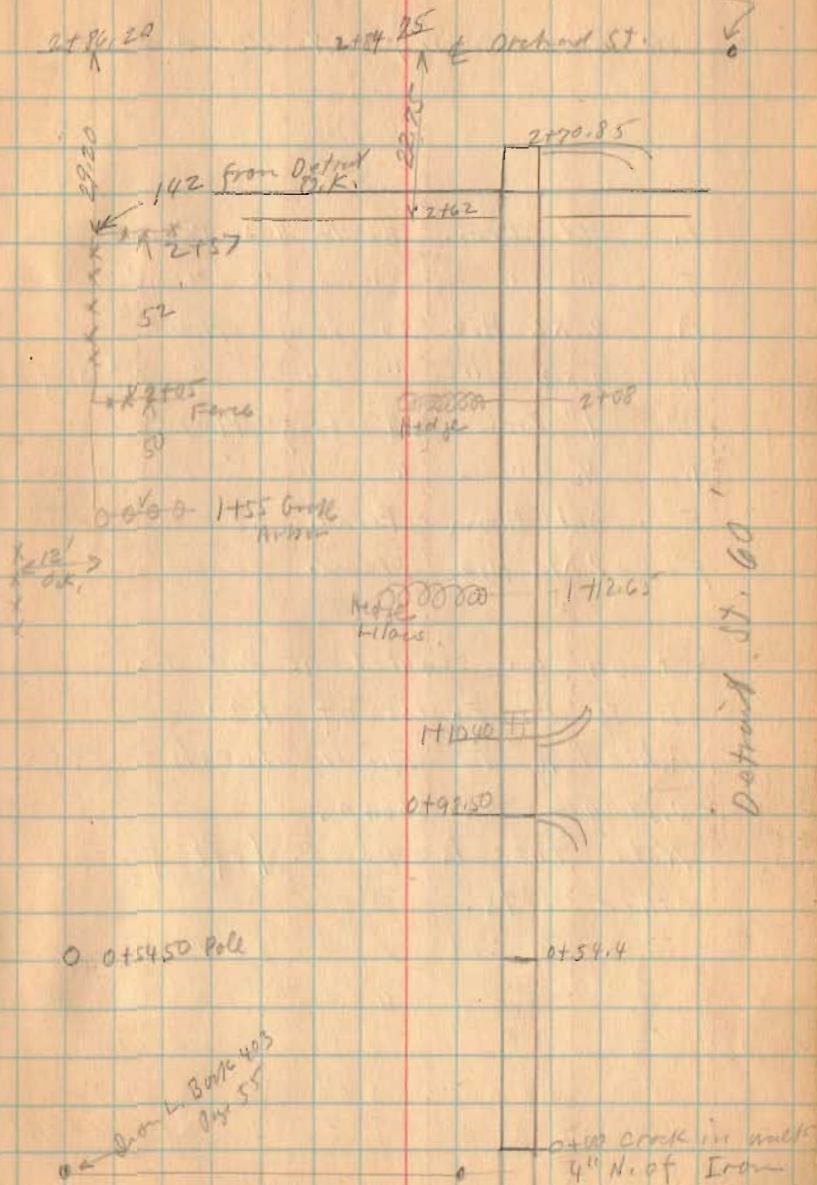

Iron I Book
 403 Page 55

(over)

July 11, 1919
 cloudy
 Wm. J. Bill

Downhead Levels Monroe Twp.

±S. H.L. -S. Elev.

106.55 100.00

4.47 102.08

3.25 103.30

6.55 100.00

2.77 103.78

T.P. 8.82 113.66 1.71 109.24

T.P. 4.95 115.16 3.45 110.21

T.P. 6.20 119.78 2.08 113.08

T.P. 7.82 118.94 8.66 111.12

7 3.90 115.04

14.30 104.64

T.P. 6.16 118.10 7.00 111.94

11.50 106.60

T.P. 4.33 118.73 3.70 114.40

11.30 107.43

10.70 108.03

T.P. 2.93 117.36 4.30 114.43

8.55 109.01

H.O. in Pond

F. line outlet file

stone w. wall

H.O. in Pond

E. Bank of Pond.

on log.

on stone

in ear

Edge of curb at center

H.O. at Bridge (Moo-o-chee Pkwy
 } Moo-o-chee Creek

stone in creek 150' S. of Dam Pkwy

T.P. on E. bank just N. of Rail Pkwy log.

H.O. in creek N. of "

H.O. by Post N. of Wash Bank.

Stone by Post E. Bank.

H.O. by Island S. of Big Oak. Near N.L.C.

School Lot taken from
Old School

Placed Iron at E 641.35
from A $(691.35 - 50) = 641.35$

Morris Deed Vol. 88 Page 606

Plot of 25

Begin 50' E. of S.W. cor. of 26
E. 50'

N. To End of Lots

W. 50'

S. To Beginning.

Placed Stake at D

Placed Iron at C, (85' from Fence
See Note Page 20)

Turned 90° set stake at K

Placed L at old Post on Line M.J.

Placed $\frac{1}{2}$ " Iron at F

Placed Stake at G

Placed 2" Pipe at H.

Turned 90 and Placed Stake at I

this is at intersection of Line M.J.
I, J, L, M all on line

9-21-25

21

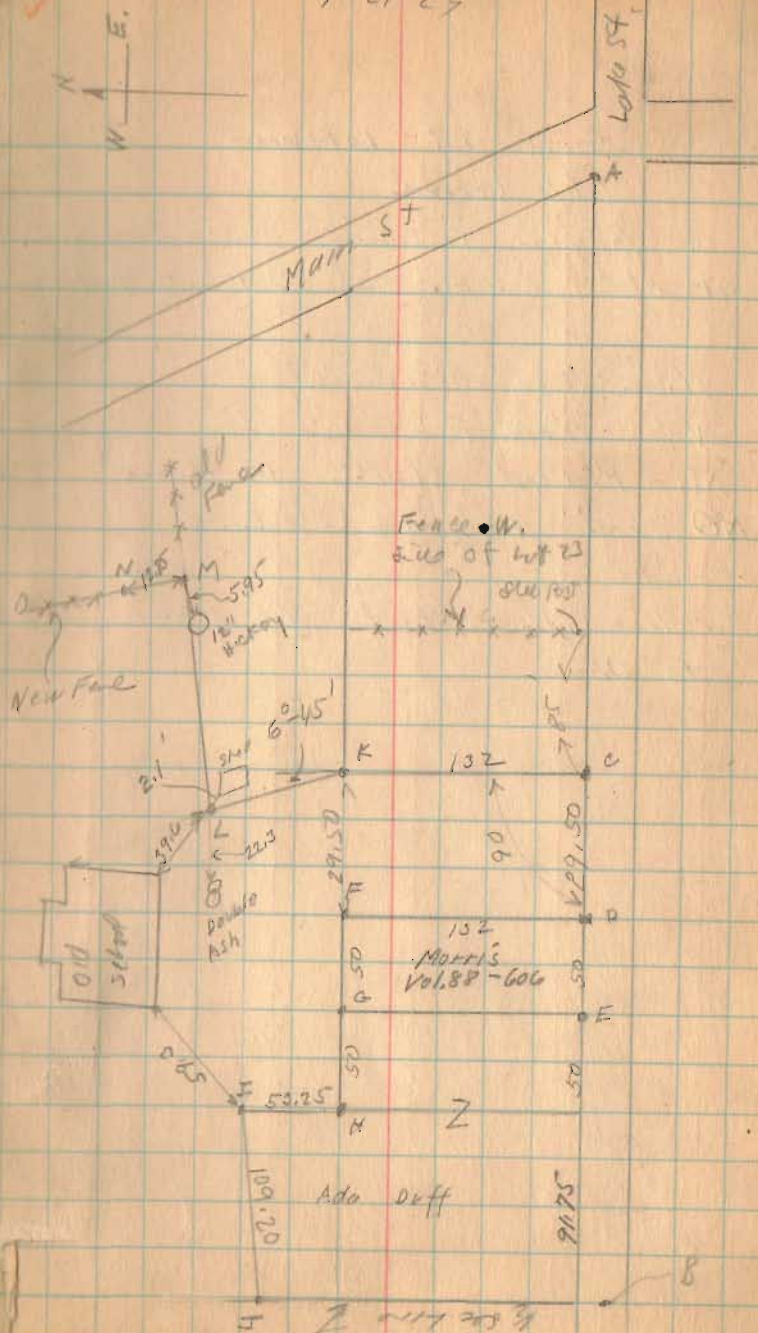

Mc Lees Survey Huntsville.

See Page 23 for Map. Same Letters used.

P 12" from edge of walk.

J " " " " "

E " " " " "

PO South side of Water St.

EK 285.4 (Deed Distance)

EJ 283.6 Measured

Restaked from Deed as shown.

(1179)

INDEXED ON MAP

Feb. 22, 1930

25

Wm Wright
Montgomery
Bill Wright

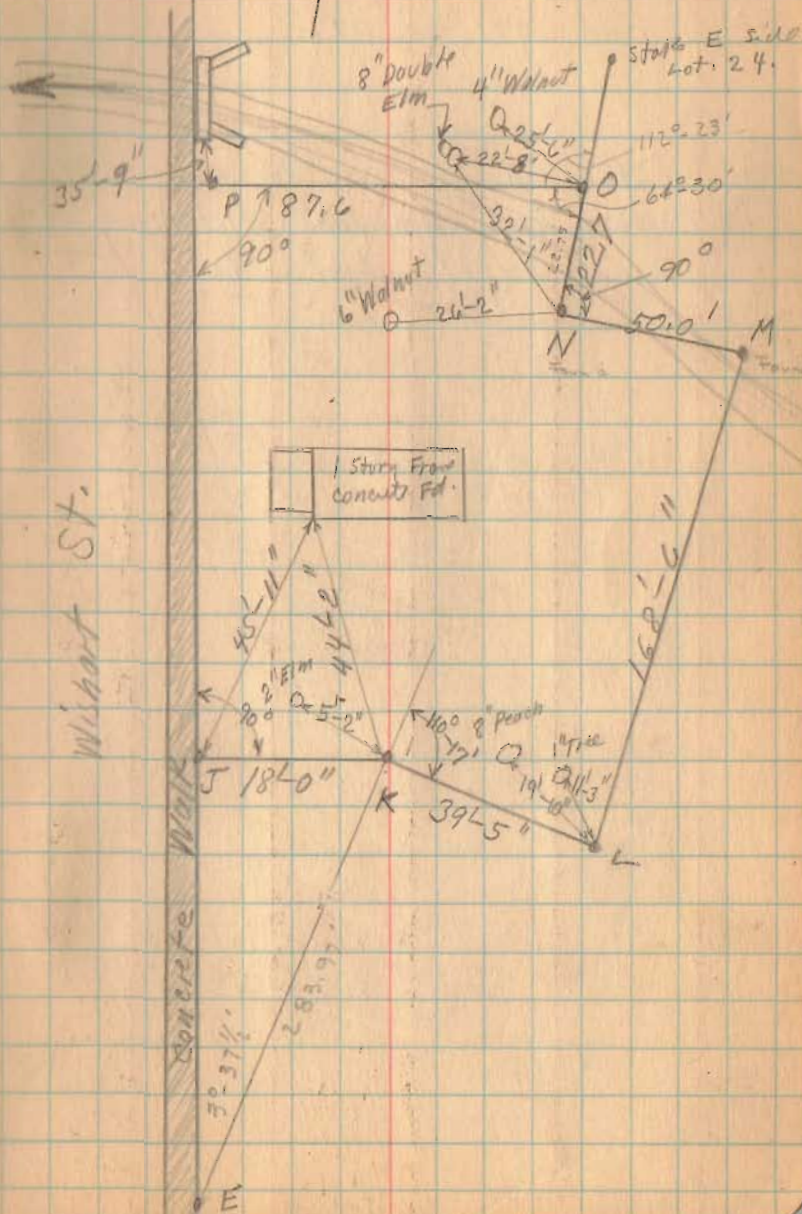

Stabler Survey Lakeview
 Lots 391^{2nd} 392

Lots shown as in plat
 Book see Sanders Addition
 Survey 1061 Stokes Twp.

(see Page 27 for Survey)

(1180)

INDEXED ON MAP

March 1-1930
 cloudy
 Wright
 Bill Wright 26



| | |
|-----|-----|
| 150 | |
| 25 | 385 |
| 50 | 386 |
| 75 | 387 |
| 100 | 388 |
| 125 | 390 |
| 150 | |

Plaw St. 40'

| | | |
|-----|-----------|----|
| 150 | | |
| 25 | 150 391 | 25 |
| 50 | 150 392 | 25 |
| 75 | 1482 393 | |
| 100 | 14216 394 | |
| 125 | 395 | |
| 150 | 396 | |
| 175 | 397 | |
| 200 | 398 | |
| 225 | 399 | |
| 250 | 400 | |
| 275 | 401 | |
| 300 | 402 | |

Harrison St. 50'

Church St. 30'

To Bellefontaine

T. & O. C. R.R.

To St. Marys

(over)

Standard Oil Bellecenter

Relocated stakes

See Book 385 Page 52 for Survey

INDEXED ON MAP
1167

Sept. 11, 1929

Clear

Wright

Bill Wright

H. Schoefield.

29

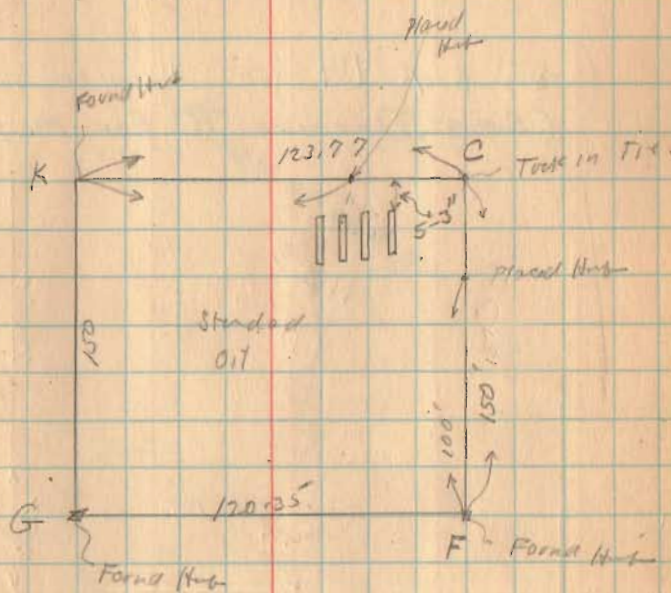

Logan House Survey
 Lots 137-138-139-140

(see Book 419 for Hamer Survey,
 (see Drawer R for Map)

INDEXED ON MAP
 1123
 1123

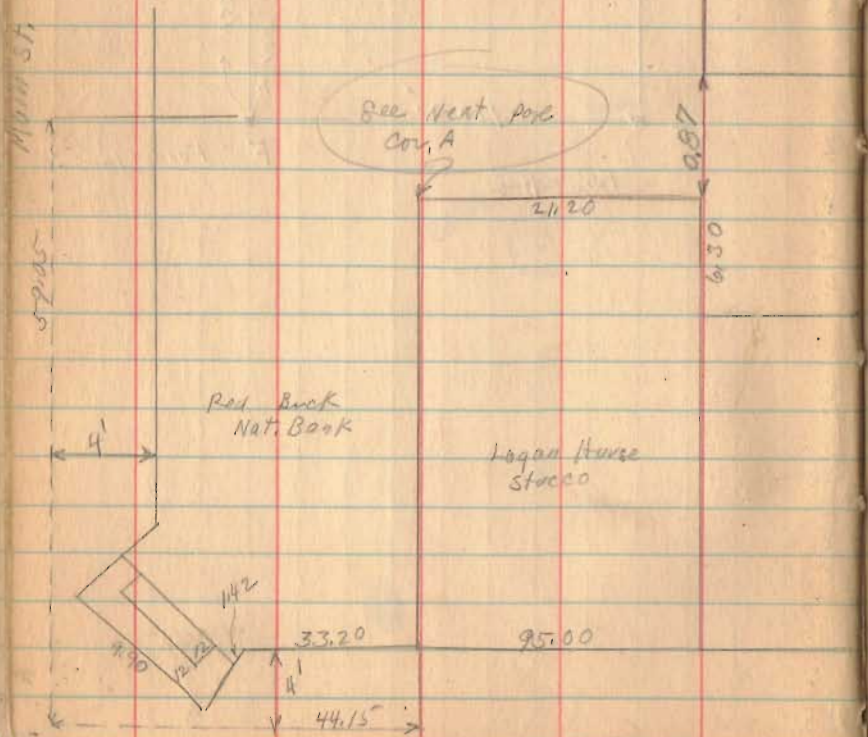

July 13-1925
 Rainy
 Night
 B. H. G.

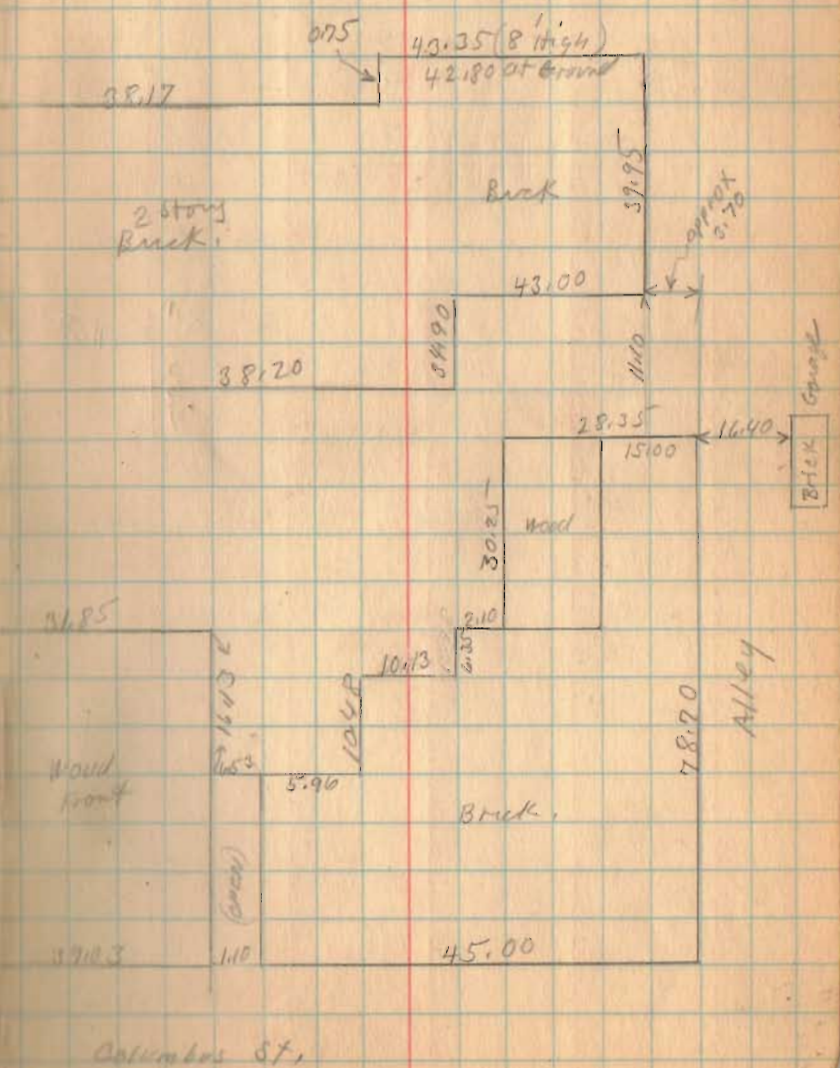
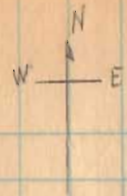

Logan House survey

7-13-79

32

21900

Alley

(Dr.)

Painted
Brick

(Bakery)

Hat shop

Coleman

Detrick (Tailor)

→ UP.

Stucco
(Shoe Repair.)

Bld. 9/4 Loan.

White
Brick Front.

Main St



Feb. 4-1930
Wright
M. Krohn

33

Levels for Theater

| R.M. | ts. | H-1. | -s | Elev |
|------|-------------|---------|-------------|---------|
| | 1.18 | 1252.06 | 12 | 1250.88 |
| | | | 5.18 | 46.88 |
| | | | 4.88 | 47.18 |
| | | | 2.55 | 49.51 |
| | | | 4.73 | 47.33 |
| | | | 2.24 | 49.82 |
| | | | 1.52 | 50.54 |
| | | | 0.53 | 51.53 |
| T.P. | <u>7.18</u> | 1258.71 | <u>2.53</u> | 1251.53 |
| | | | 5.68 | 53.23 |
| | | | 3.70 | 55.01 |
| | | | 4.02 | 54.69 |
| | | | 4.02 | 54.69 |
| | | | 4.04 | 54.67 |
| | | | 5.42 | 53.29 |
| | | | 7.50 | 50.81 |
| | | | 9.50 | 49.21 |
| | | | 10.42 | 48.31 |
| | | | 10.15 | 48.56 |
| | | | 9.95 | 48.76 |
| | | | 10.62 | 48.09 |
| | | | 8.01 | 50.70 |

Gov. B.M.
11th Past W. Side of Court. House,
E. Col. and N. W. corner
Walk N. Side of Col.
S. W. Cor. Ark House
S. E. " " " on walk,
N. W. Cor " " " in alley
S. W. Cor. " " Garage
N. W. " " " " "
S. W. Cor. Garage in alley Block Bldg
N. W. " " " " "
E. Turn alley
N. E. Cor. Frame
S. E. " " " "
N. E. Cor. 2 story Brk & Frame
N. Side at Jcg " " "
N. W. Cor. 2 story Brk " "
S. E. Cor. White Brk - at curb
E. End " " " " SE on garage
" " " " " " N. E. " " "
S. W. Cor. Frame
S. Side E. Frame

Levels for theater
 ts. H.L. -s. Elev.

1258.71

3.90 55.01

5.91 53.00

6.91 52.00

5.51 53.20

5.69 53.02

set in alley

4.63 54.08

TIP 3.50 1258.53 3.68 1255.03

3.10 55.43

3.80 54.93

5.90 52.63

7.50 51.03

TIP 3.07 1253.81 7.99 1250.74

3.96 49.85

4.09 49.12

8.20 45.61

8.20 45.61

6.54 47.27

7.50 46.31

8.34 45.47

TIP 4.87 1250.38 8.30 1245.57

5.06 45.32

5.04 45.34

TIP 5.96 1251.25 5.09 1245.29

B.M. 0.42 1250.83

in App. H.L. S.E. Cor Garage Block

App. E. Line 15' N. of House

(11' East of the above.)

N.E. Cor. App. Garage

N.W. Cor. " " in yard

S.W. Cor. Garage in yard

N.E. Cor. Garage

Top. Small Bracket & ally

N. Side Frame in alley

S.W. Cor. Frame in alley

L of Frame

N.W. Cor. Frame

N.E. Cor. White Box

N.E. Cor. Basket

N.E. Cor. Rickadson in alley

" " " " on yard

N.W. " " on wall

S.W. " " " "

on wall of Stair

B.M. Iron Coat Hook Yard 1250.88

Survey for Theater
Lot 163
Pt. Lot 172

(see Page 30)

(1201)
INDEXED ON MAP

June - 1930

35

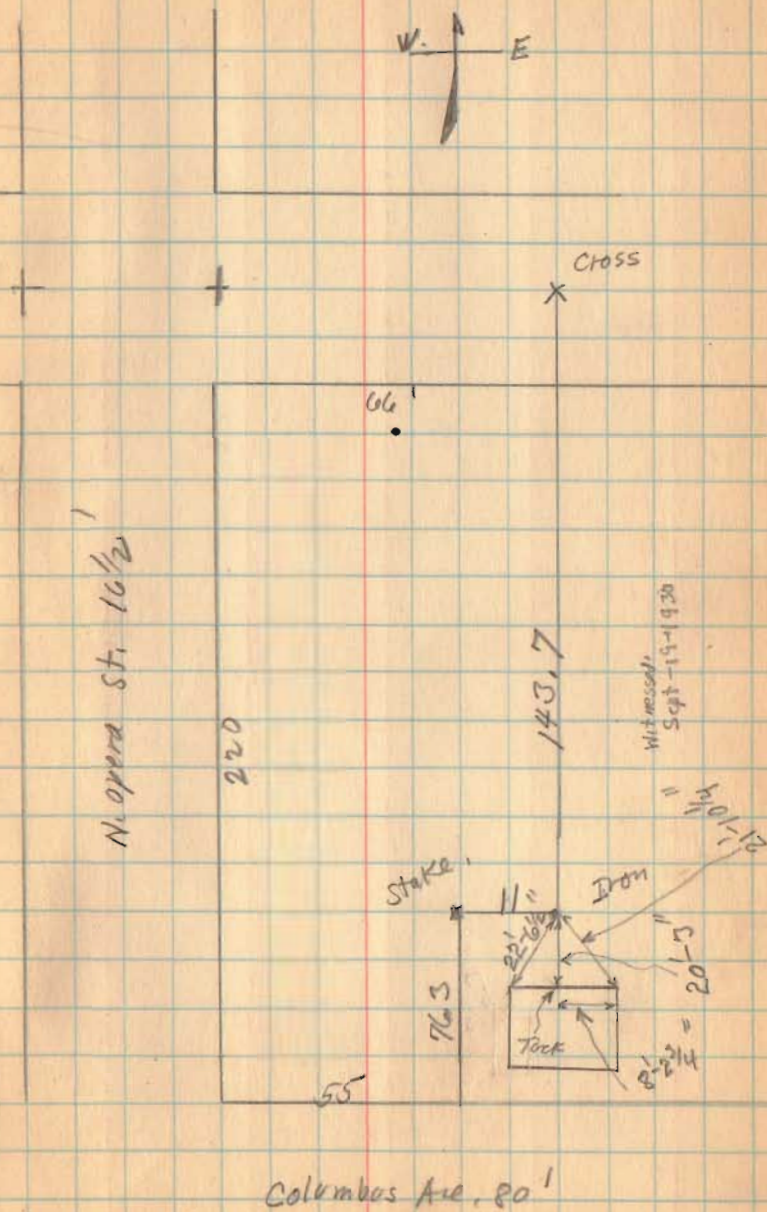

(1169)

INDEXED ON MAP

Sec. Stone N.W. cor. sec. 30 T 4 R 13
Union Twp.

Aug. 15-1929
Clear - cool
Wright
McKirshen

39

Sec. 31 T 3 R 14

3" Walnut

10" Walnut

R

3164

218

Road # 45

Tel. pole

Road # 45

10417

6" Walnut

287

Occ. Post

Granite
Stone

Sec. 36 T 4 R 13

Sec. 30 T 4 R 13

Road # 33

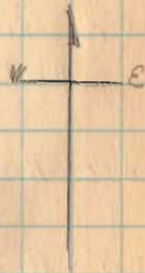

Sec. 25 T 3 R 14

(1170)

INDEXED ON MAP

When Survey
Lot 1614 S. Detroit.

See M^cLaughlin Survey
Book 419 Page 5

See Book D Page 66

See Book 418 Page 22

When Dred calls for 130' off of
west end of Lot 1614.

Measured 95' from M^cLaughlin
lot to get s. side of lot 1614.

Block OK. See Previous
surveys referred to.

✓ July - 29 - 1929
clear.
Hugot.
Mr. Min.

40

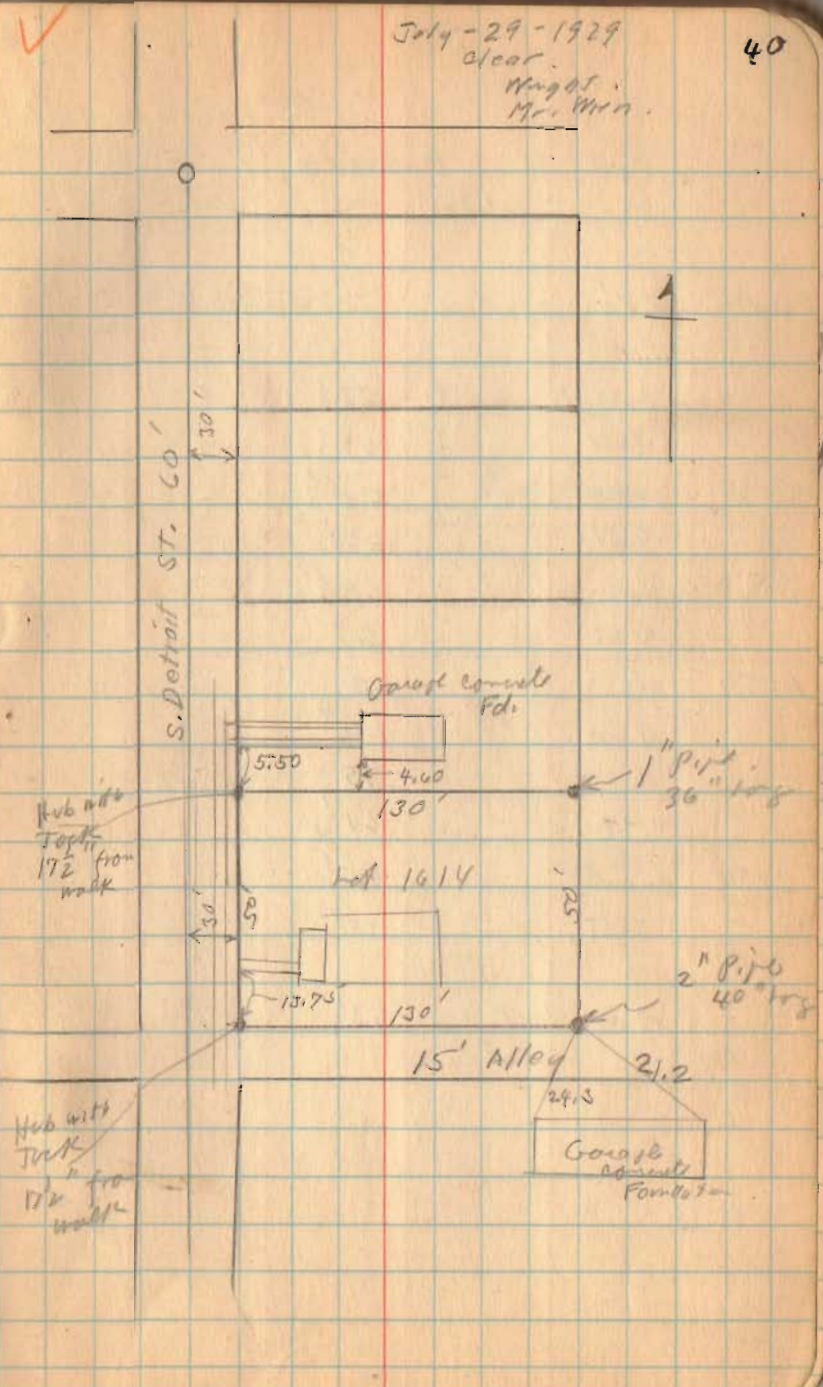

Oak St. Bakeren

+s. H.I. -s. Elev

B.M. 57 $\frac{1}{2}$ " 993.90

0 on Walk 52 $\frac{1}{2}$ "
E St. 52 $\frac{1}{2}$ "

0+50 on Walk 52 $\frac{1}{2}$ "
E St. 57 $\frac{1}{2}$ "

1+00 Hub 60 $\frac{1}{2}$ "
E St. 65"

1+50 H.I. 60"
E St. 66"

2+00 Hub 79"
E St. 64 $\frac{1}{2}$ "

2+26 on Walk 97 $\frac{1}{2}$ "
E St. 55"

E.R.R. Track. 43 $\frac{1}{2}$ "

Aug 10 1929
clear
Windy
Light
Liggell.

41

B.M. H. 6 N.E. Cor Lake & Oak

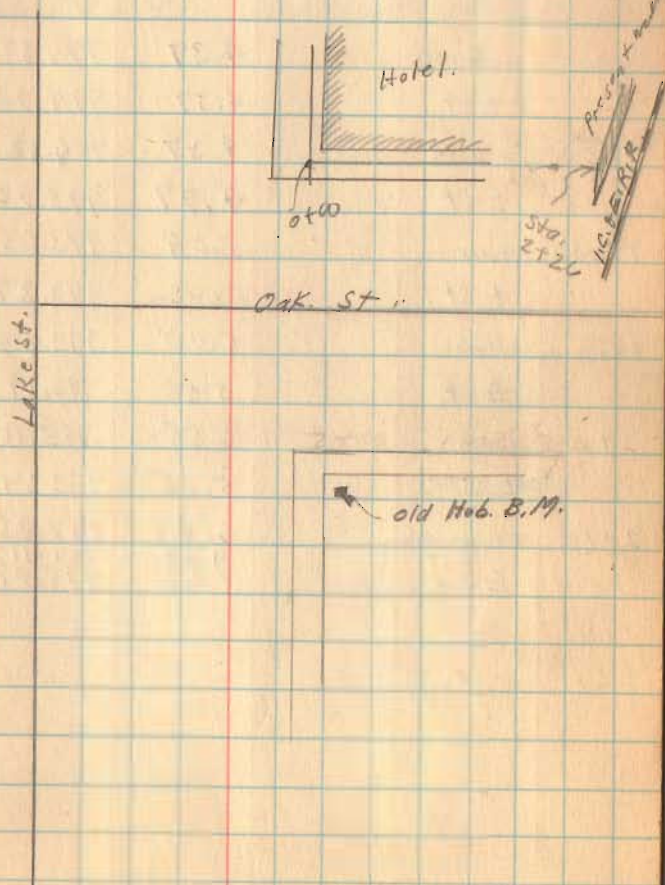

B-10-29
Wright
Liggett.

42

| | Oak St. | Lakeview. | | |
|------|---------------|-----------|--------|--------|
| | TS. | H.I. | -S. | H.I. |
| B.M. | 4.79 | 998.69 | | 993.90 |
| 0 | on walk | 4.37 | 994.32 | 994.35 |
| | ± ST. | 4.37 | 994.32 | |
| 0+50 | on walk. | 4.37 | 994.32 | 994.20 |
| | ± ST. | 4.77 | 993.92 | |
| 1+00 | Hub. | 5.04 | 993.65 | 994.05 |
| | ± ST. | 5.42 | 993.27 | |
| 1+50 | Hub. | 5.00 | 993.69 | 993.90 |
| | ± ST. | 5.50 | 993.19 | |
| 2+00 | Hub | 6.58. | 992.11 | 992.44 |
| | ± ST. | 5.35 | 993.34 | |
| 2+20 | on walk | 6.44 | 992.25 | |
| | ± ST | 4.58 | 994.11 | |
| | ± R.R. Track. | 3.62 | 995.07 | |

B.M. Stake at W N.E. cor.
Lake and Oak See Book 419 Page 39

at 1 1/2'

(1 1/2" from Ed.)

Fill 4 1/2"

Fill 2 1/2"

Fill 4" Hub in alley.

O.K.

Felicy Survey Lake Trip
 State Route 53
 1/2 Mi. 189

Sec. 33 Twp 4 R. 14

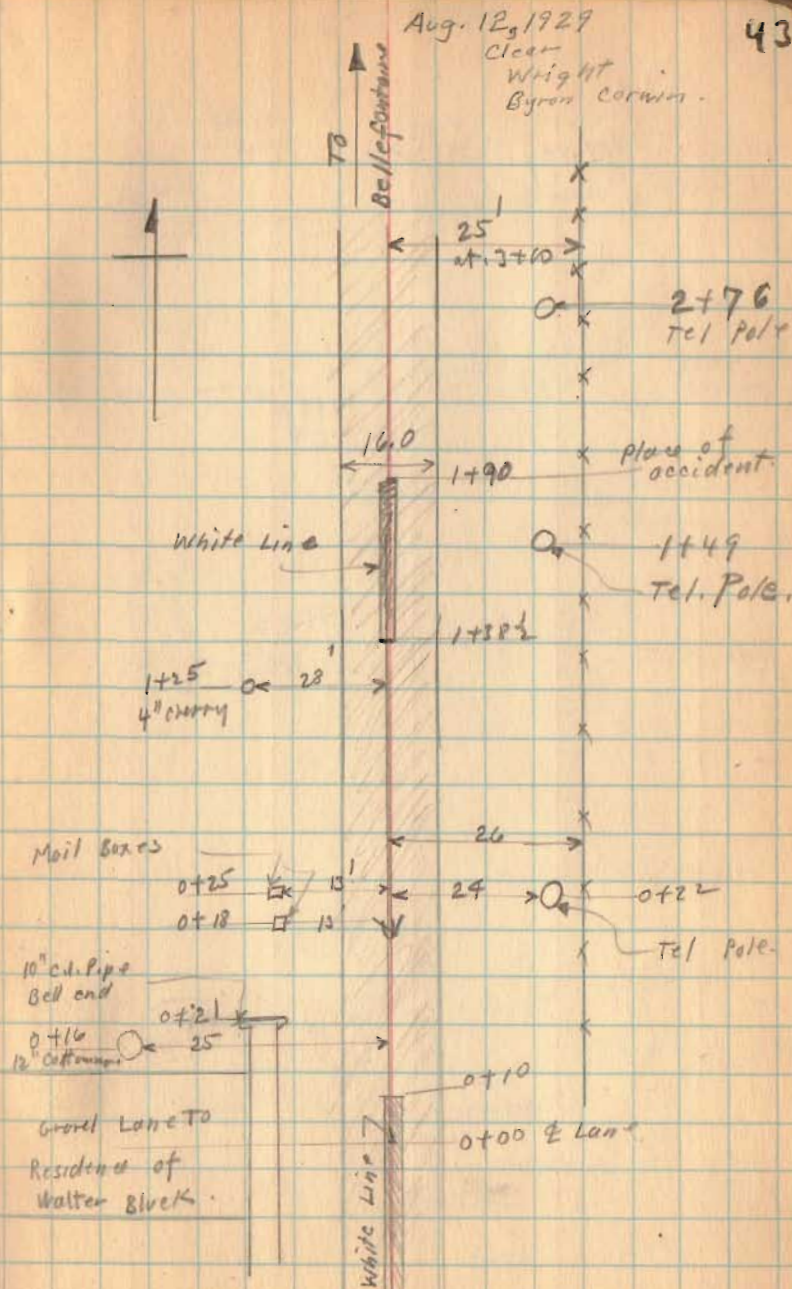

Fogley Surrey

8-12-29

44

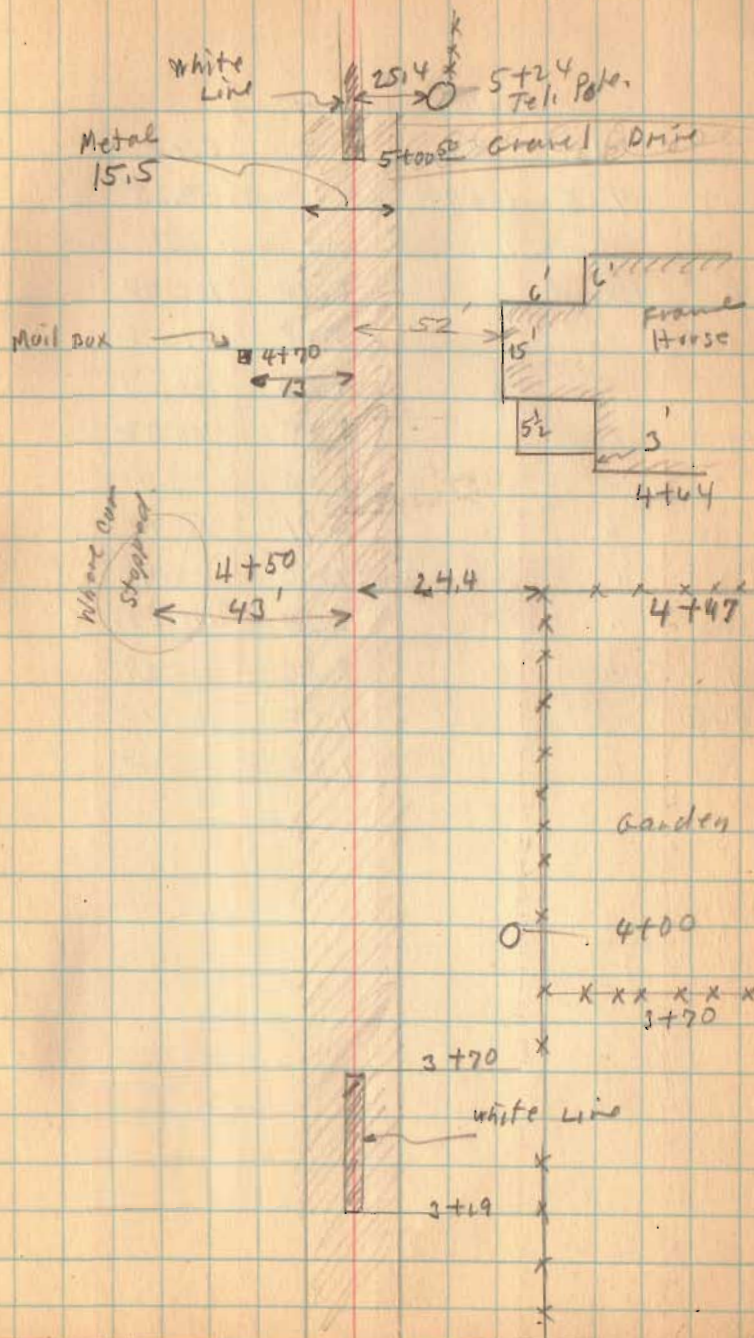

| | Pegley | | Survey | |
|------|--------|--------|--------|--------|
| B.M. | +S. | H.I. | -S. | Elev. |
| | 7.65 | 106.90 | | 99.25 |
| 0 | ± Reed | | 6.90 | 100.00 |
| 0+50 | " | | 5.28 | 101.62 |
| 1 | " | | 4.23 | 102.67 |
| 1+50 | " | | 3.58 | 103.32 |
| 2 | " | | 3.00 | 103.90 |
| 2+50 | " | | 2.71 | 104.19 |
| 3 | " | | 2.50 | 104.40 |
| 3+50 | " | | 2.28 | 104.62 |
| 4 | " | | 2.06 | 104.84 |
| 4+50 | " | | 1.80 | 105.10 |
| 5 | " | | 1.40 | 105.50 |

{ B.M. Top Bell end (N. end) 10"
 { C.I. Pipe sta at 21 Block Drive.

Fegley Survey

X-sec. Sta. 1490
Looking North

H.I. = 106.90

| | | | | | | | |
|------|------|------|------|------|-------------------|------------------|------|
| | | | | | W. edge of gravel | W. edge of Molok | |
| 4.04 | 4.43 | 4.90 | 5.10 | 4.25 | 3.06 | 3.35 | 3.08 |
| 50 | 47 | 45 | 43 | 41 | 37E | 33.3 | 25.5 |
| | | | | | | | 4 |

| | | | | | | | | | | | | | |
|------|------|------|------|------|---------------|----------------|------|--|--|--|--|--|-----------|
| | | | | | | | | | | | | | |
| | | | | | E. Edge Molok | E. Edge Gravel | | | | | | | E. Parcel |
| 3.20 | 3.24 | 3.90 | 4.00 | 4.45 | 5.10 | 5.00 | 5.28 | | | | | | |
| 2 | 17.3 | 13 | 11 | 9 | 6 | 4 | 0 | | | | | | |

Measured from North side
of E Col. to \odot of Chillothe on Mad River
567.1' - excess 1.0
set point at 3.08.5

Measured from South side
of E Col. to Chillothe on park
486.9 excess 0.4.

Measured from Mad River to
Park on Col. 499.95
short

Measured on \angle of Alley
500.7 short 0.8

Brass nail

Mad River

\odot Nail

Survey of Meriles Lot No.
245
Bellett

W.A. Montg⁴⁷
John M. Kiral/104
O. Liggett
July 31 1929
Fair

East Columbus

\odot Nail

Brass nail

195 \angle 55' IP

IP = 54.95 = IP

100'

IP 59.9 IP

Park St

\odot Nail

INDEXED ON MAP
471

Sept. 7-529
 48
 Bill King 4X

| | Lakeview | Side walk | New | Setback |
|------|----------|-----------|-----|-----------|
| | 7.5 | H.L. | -S. | E/O, Grad |
| B.M. | 2.72 | 1000.32 | | 997.61 |

(See Book 419.) (Lake St. Drawer D-30)
 B.M. Fire Plug S.E. Cor. St.

| | | | | |
|---|------------------|------|--------|--------|
| 0 | | 5.50 | 994.83 | 994.64 |
| | Old walk N. side | 6.00 | 94.37 | |
| | " " S. " | 5.82 | 94.51 | |

14 Cut 1 1/2" (Sta. 0+00 = 8+27 Book 419)

| | | | | |
|------|---------|------|-------|-------|
| 0+50 | | 6.70 | 93.63 | 94.89 |
| | E. St. | 5.46 | 94.87 | |
| | S. Walk | 5.71 | 94.62 | |

126 Fill 15"

| | | | | |
|------|---------|------|-------|-------|
| 1+00 | | 5.60 | 94.73 | 95.14 |
| | E. St. | 5.44 | 94.89 | |
| | S. Walk | 5.52 | 94.81 | |

41 Fill 5"

| | | | | |
|------|---------|------|-------|-------|
| 1+50 | | 4.52 | 95.81 | 95.39 |
| | E. St. | 5.25 | 95.08 | |
| | S. Walk | 5.20 | 95.13 | |

42 Cut 5"

| | | | | |
|------|---------|------|-------|-------|
| 1+85 | | 4.94 | 95.39 | 95.56 |
| | E. St. | 5.07 | 95.26 | |
| | S. Walk | 5.09 | 95.24 | |

17 Fill 2"

| | | | | |
|----------|--------|------|-------|-------|
| N.M. Cor | S. St. | 5.15 | 94.88 | 94.59 |
| " " " | E. St. | 4.38 | 95.95 | |

12 Fill 13 1/2"

Lakeview - Sidewalk New School

+S. H.I. -S. Elev Grade

1000.33

0+00 2.49 97.84 97.34

.50 Top of lower step (walk to be 6" low)

0+50 3.48 96.85 96.59

.26 cut 3"

1+00 4.35 95.98 95.84

.14 cut 1 1/2"

1+18 95.56

| | | Elev. | Grade |
|---------------------------|------|-------|-------|
| If 5" step is used at st. | 0+00 | 97.84 | 97.34 |
| | 0+50 | 96.85 | 96.76 |
| | 1+00 | 95.98 | 96.19 |
| | 1+18 | | 95.98 |

Cut 6"
 1.09 cut 1"
 2.1 Fill 2 1/2"

Lake view Sidewalk New School

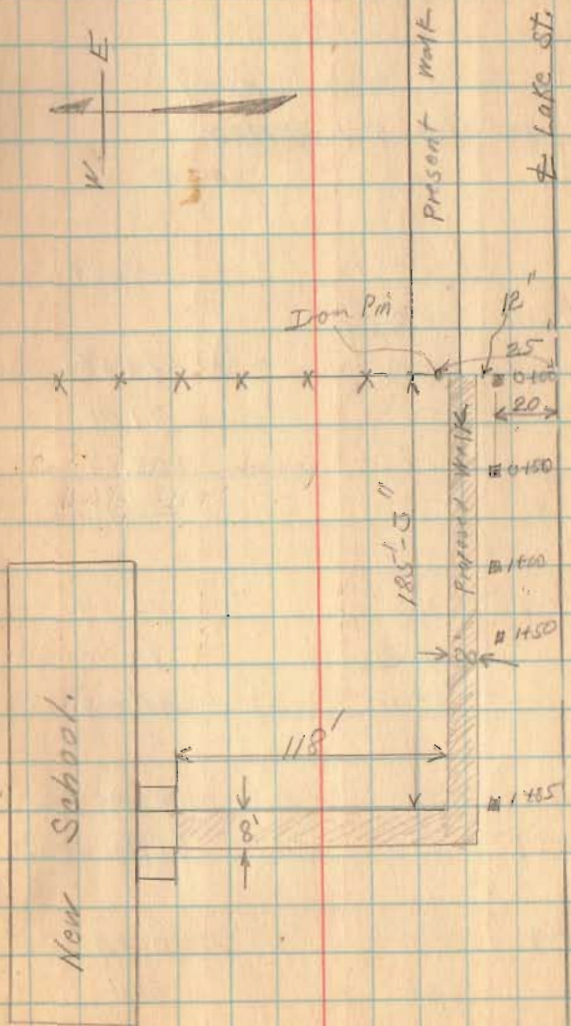

Top
 Five Plot
 B.M. 7
 997.61
 12

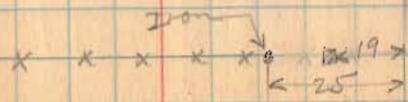

Survey of Gas Wells - Huntsville

Top MP# 92 - = 107445
 Foundation Coulter House 1070.69
 SW Cor Bank porch 73.57
 BM 24" Elm - 50' L of 378+25
 Gov BM - 53+28

| | | |
|------------|-----------------------|---------|
| MP# 92 | | 1074.45 |
| | 76.95 | 2.50 |
| Ground | 8.20 | 68.75 |
| | 5.50 | 71.45 |
| T.P. | 8.77 | 68.18 |
| Ground | ^{3.58} 71.76 | 11.60 |
| | | 60.16 |
| Bank porch | 81.80 | 8.23 |
| | | 81.30 |
| Ground | ^{83.2} 89.62 | 4.30 |
| | | 85.32 |
| Elm tree | 10.38 | |
| Ground | 63.66 | 1.70 |
| | | 61.96 |
| | 13.7 | 3.80 |
| | | 106.99 |
| Sidewalk | | 64.4 |
| parade | 9.30 | |
| | 8.50 | 65.2 |

Coulter Well #2 1' ground to top casing
 " " #1

Irwin well

School house well

Cook well

Rutherford well

Survey of Funks Subdivision
Oct 12 1929
John Montgomery
W.A. Montgomery

SEE PLAT - J-44

1181
INDEXED ON MAP

March 3, 1930
Windy - Snow Yes,
Bright
Sykes

Stone Quarry Bellefontaine
Surrey for Fred Hamilton



Woodbury Knight Addition see plot book page 35
see Wonders field Notes Book 265 Page
see Book & Page 318
Lots shown as on Plat.
see T190.c. Map Drawer A-39

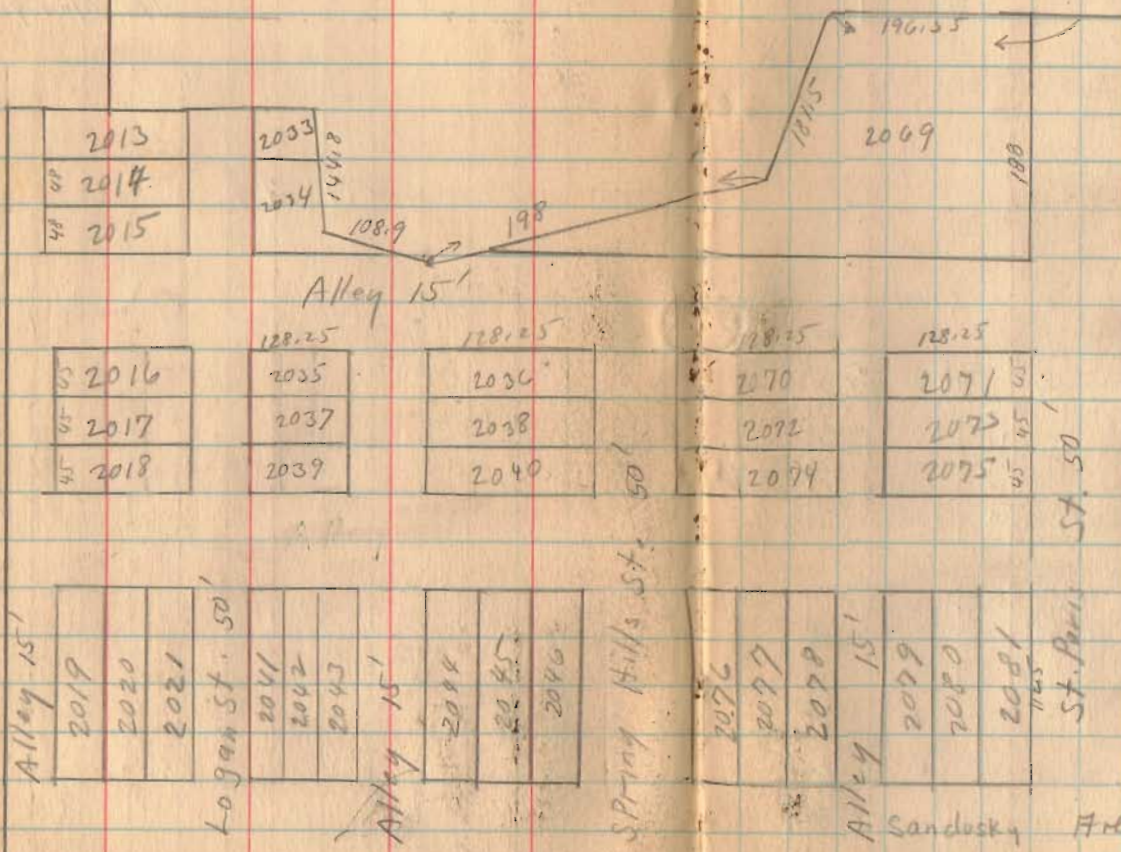

see Surrey for State
Garage by Montgomery
Book 418 Page 54
Also Surrey 900

20' & 15' of Terry St.

T. 90. C. R. R.

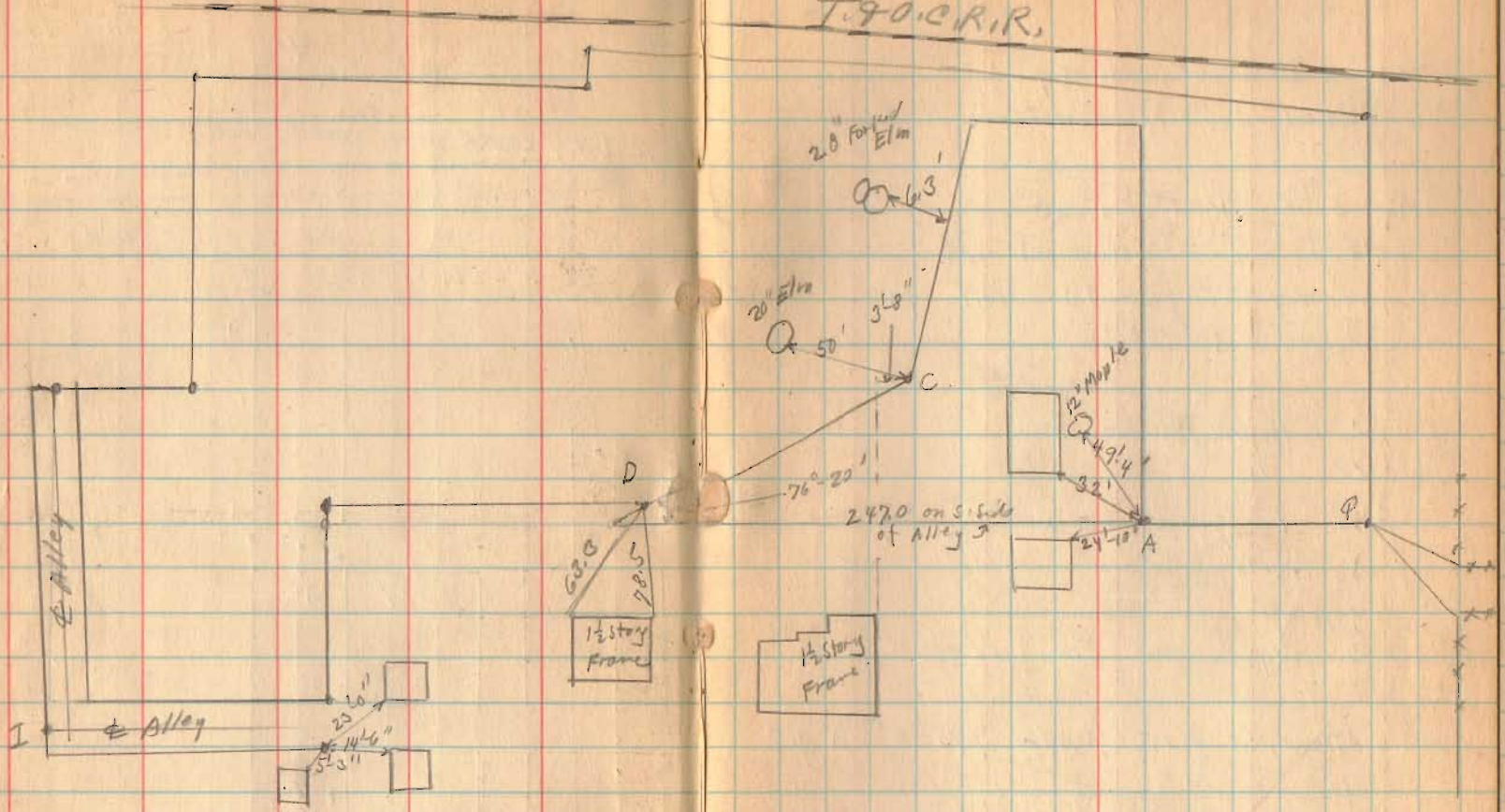

Shawmut Surrey
Lot 943 Eastern Ave.

A-B-C-D-E-F-G.

H-E-J Sam as M^c Claim
Surrey Page 13 All found
April 5-1930

U Hub Placed.

V " "

W. 1" Square Iron 30" Long

X Hub Placed

y " "

Z $\frac{3}{4}$ " Round Iron Placed

Lots on plat Book 171-6" X 50'

Alleys 10'

Set on C. sighted on I.
measured 10' set D then 50' set
V then 50' set W.

Set on D sighted on G.
Measured 10' set X then 50' set y
then 50' set Z

Apple tree and wild cherry on
lot 943 Line yz 1'-9" south of
south side of wild cherry
zw measured 171'-6" O.K.

April-5-1930
clear
Wright
Bill Wright.

56



1187

INDEXED ON MAP

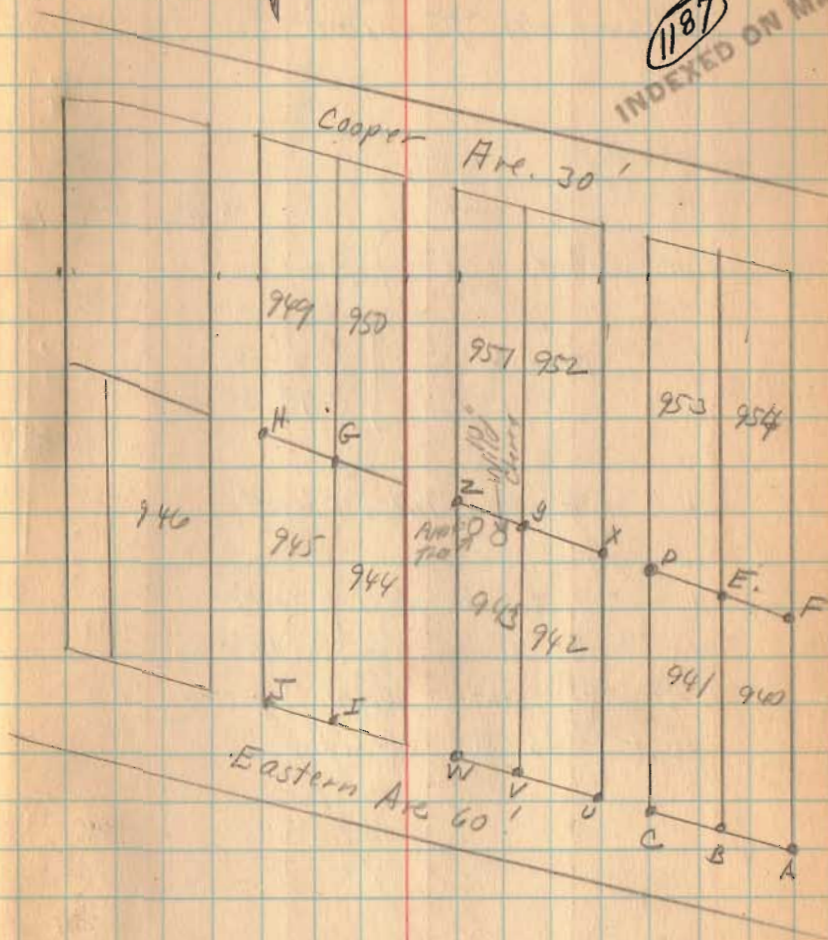

W TO I = 60' O.K.

(See Page 13 This Book)

April 5-1930
 Clear
 Wright
 Bill Wright

Jenkins Survey
 Bloomfield Township Sec. 18 T. 7 R. 9

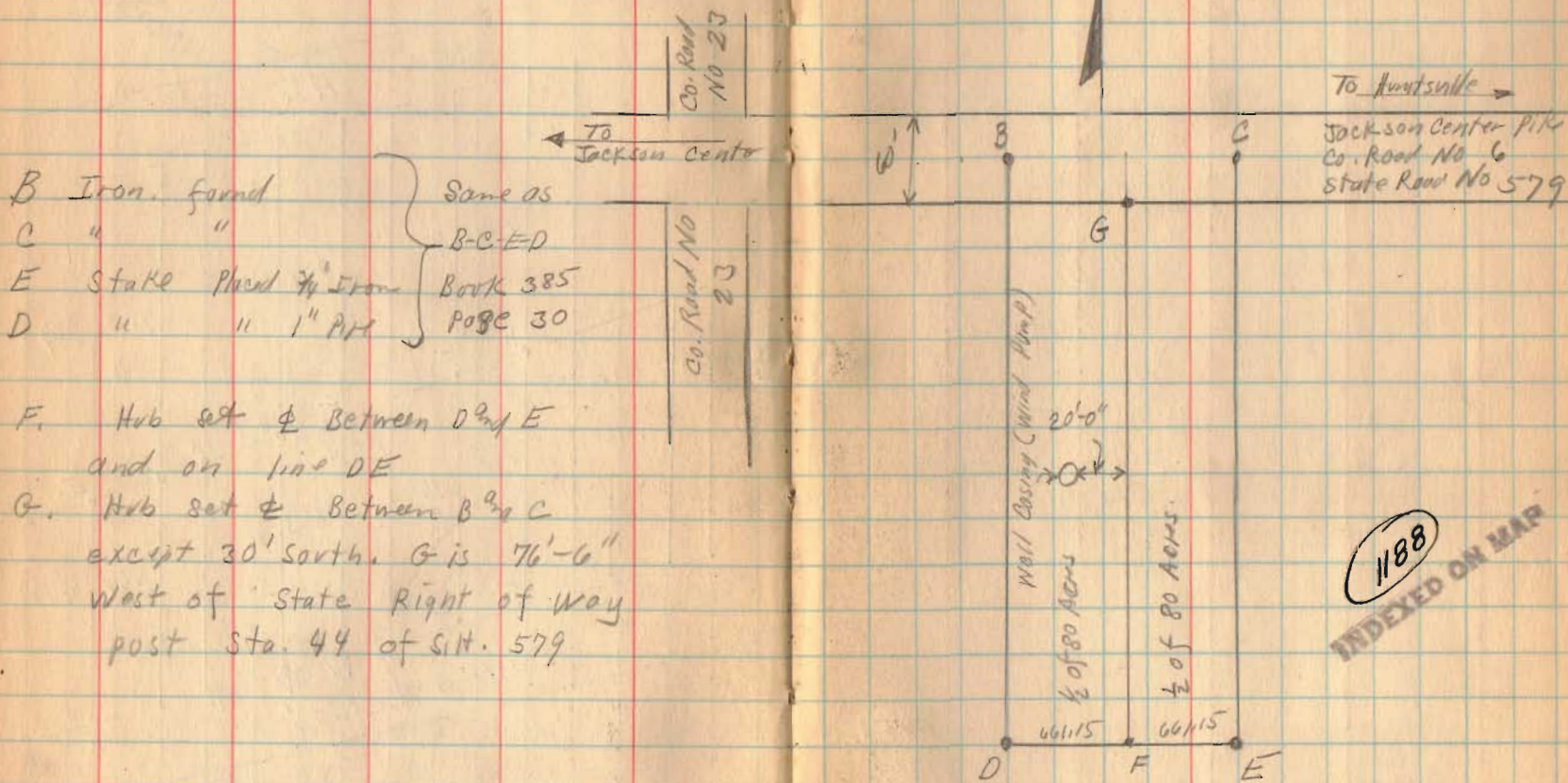

- B Iron found
- C " "
- E Stake placed 7/8" Iron
- D " " 1" Pipe

Same as
 B-C-E-D
 Bark 385
 Page 30

- F. Hub set ϕ Between D² & E and on line DE
- G. Hub set ϕ Between B² & C except 30' South. G is 76'-6" West of State Right of Way post Sta. 44 of Sit. 579

(see Next Page for Witnesses)

Jenkins Survey continued.

(Same corners as page 57)

Sta. 36762
Sta. 57579
Box 578
Page 11

Hickory

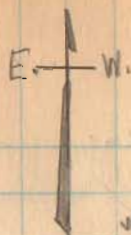

Walnut

Sta. 49441/80
Sta. 51457/9
Sta. 112/12
58

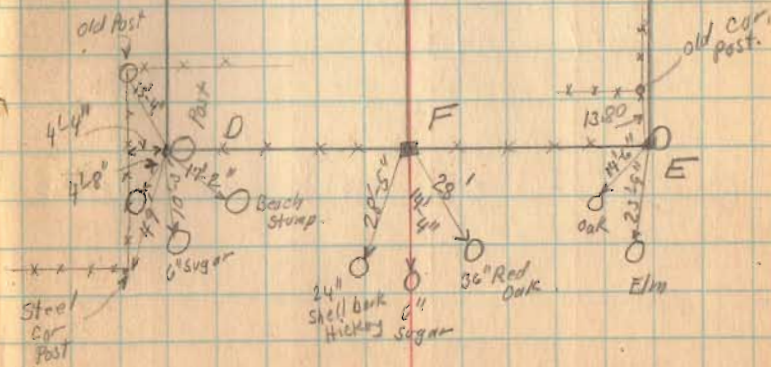
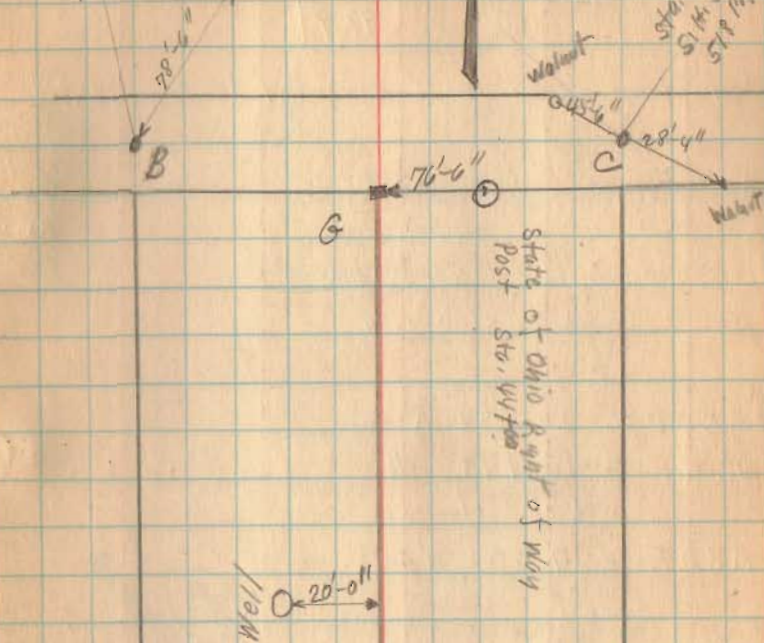

Bickham, Surrey Richland Town
v.M.S. 9969

Bickham Deed 100.75 Acres Vol. 27 Page 125

- A Found Iron
- B Point in road
- C Temporary Stake
- D " "

ABCD = 29.8847 Acres

DCFE = 10.1194 "
40.0031

ABFE = 40.00 Acres

AF = 2444.5
EB = 2450.5
AB = 718.0
EF = 706.1

E. 2" Iron Pipe 36" long } plowd
F. 2" " " " } April 17-1930

8" Wild
cherry
X O X
25'-2"

1189
INDEXED ON MAP

April - 12-1930
clear
Wright
Bill Wright.

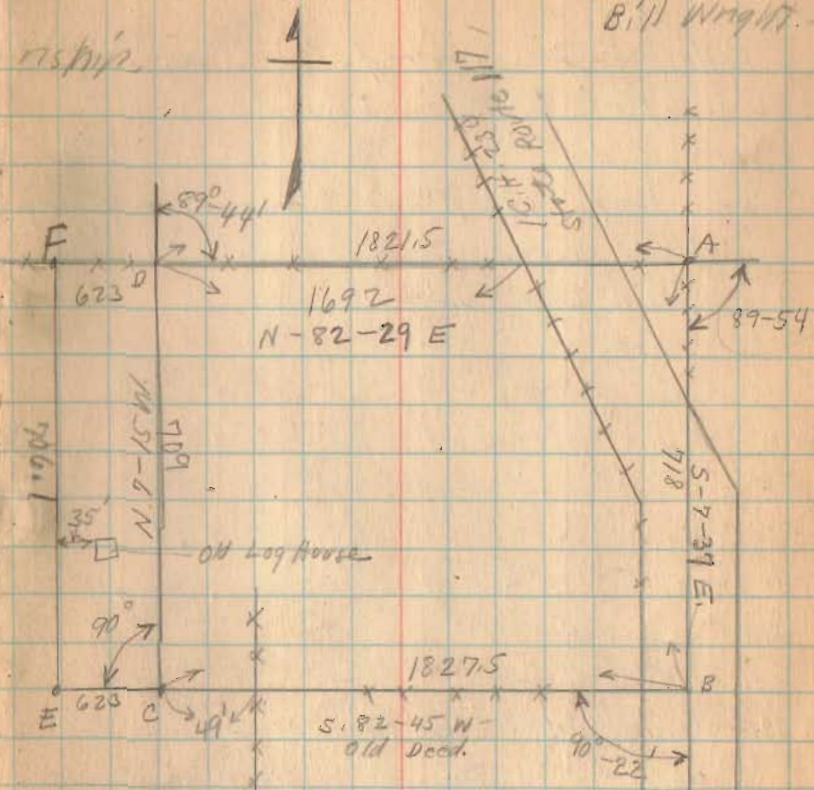

Co. Road No. 96

Ellenbery Survey,
Lot 626 Orchard Islands

(See Book 390 Page 2 for Neff Survey)

A - Small Iron found

B. - Post.

C - Hub found

D (Did not find)

E

G 5' x 4'

H Iron

K Iron found

L Hub found

M. Hole where Hub had been
pulled showed very plainly
Replaced with stake.

N 2" Pipe 4' long placed.

O Stake and Iron placed 2" Pipe 4' long.

P Stake placed

W. Stake placed.

Measured from fence W side of lot 621
To fence E. side of lot 624. O, K.
Set on W. turned 90° set stakes on
Line W side of lot 626

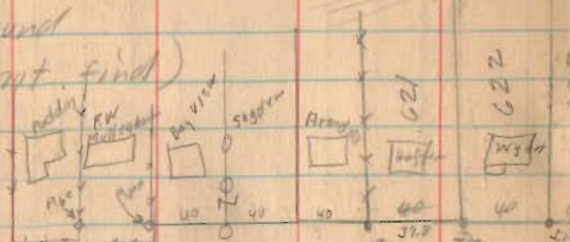

INDEXED ON MAP
INDIAN LAKE

1190

April-19-1930
clear
Wright
Bill Wright.

60

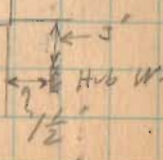
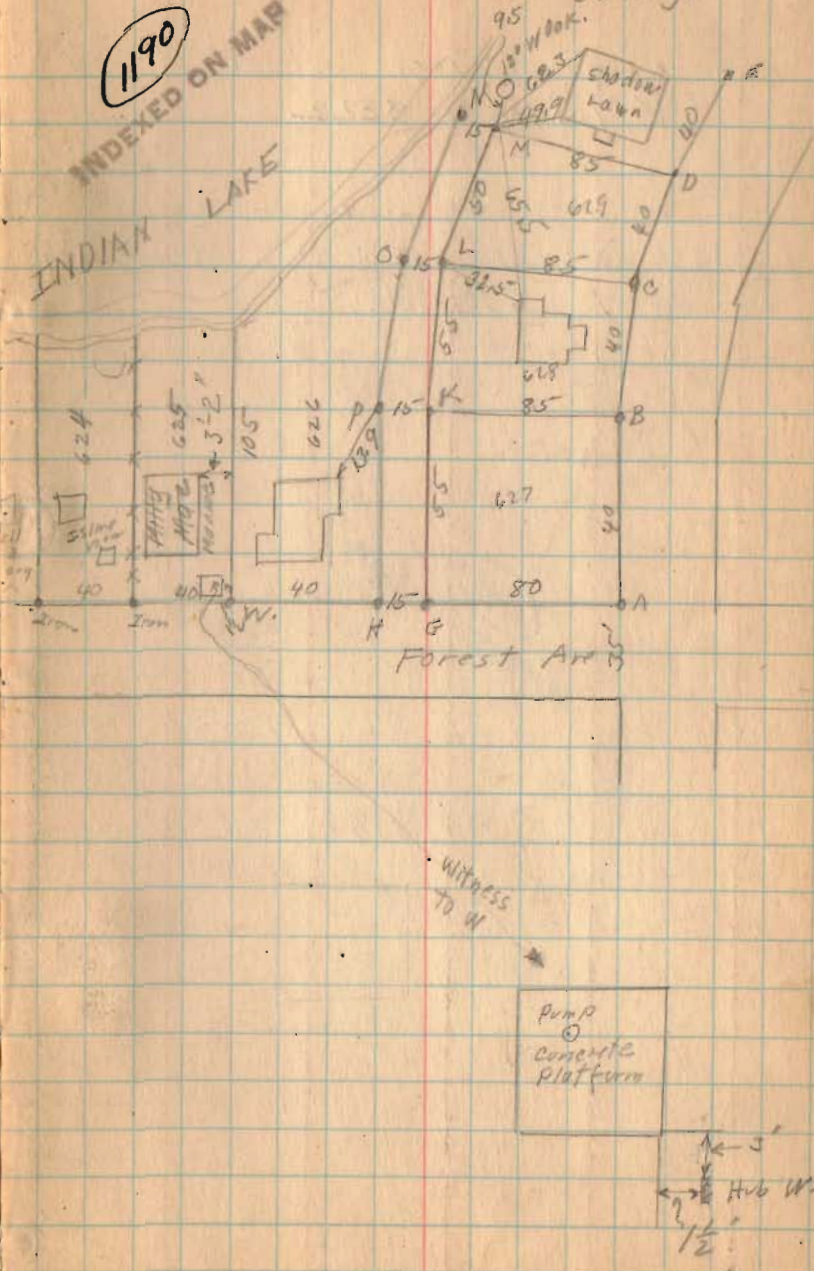

Moore Survey W. Chilliote

A - Old Caskey Land
" C. F. B. & L. Co.

see Hill Deed Vol. 138 Page 261

" Caskey " Vol 110 Page 10

see City Record Books # 3 Chilliote Ave.

121.75' E 3/4 W 117' N 3/4 S.

Measured, O.K.

Also see Hill Deed Vol 138 Page 261

B.

55x220 Shawver To Hamilton Vol. 134 Page 257

55x220 Badger To Stewart Vol 37 Page 419

Hamilton To Moore Vol 142 Page 459

C. Vanness Vol. 127 - Page 410

94.05 Except 43' off of E

$94.05 - 43 = 51.05$

Cross on Brice

Water Valve Box S 23'

C. I. Inlet on Col. Side 25.8

West end Inlet N.E. 24.8

Columbus Ave.

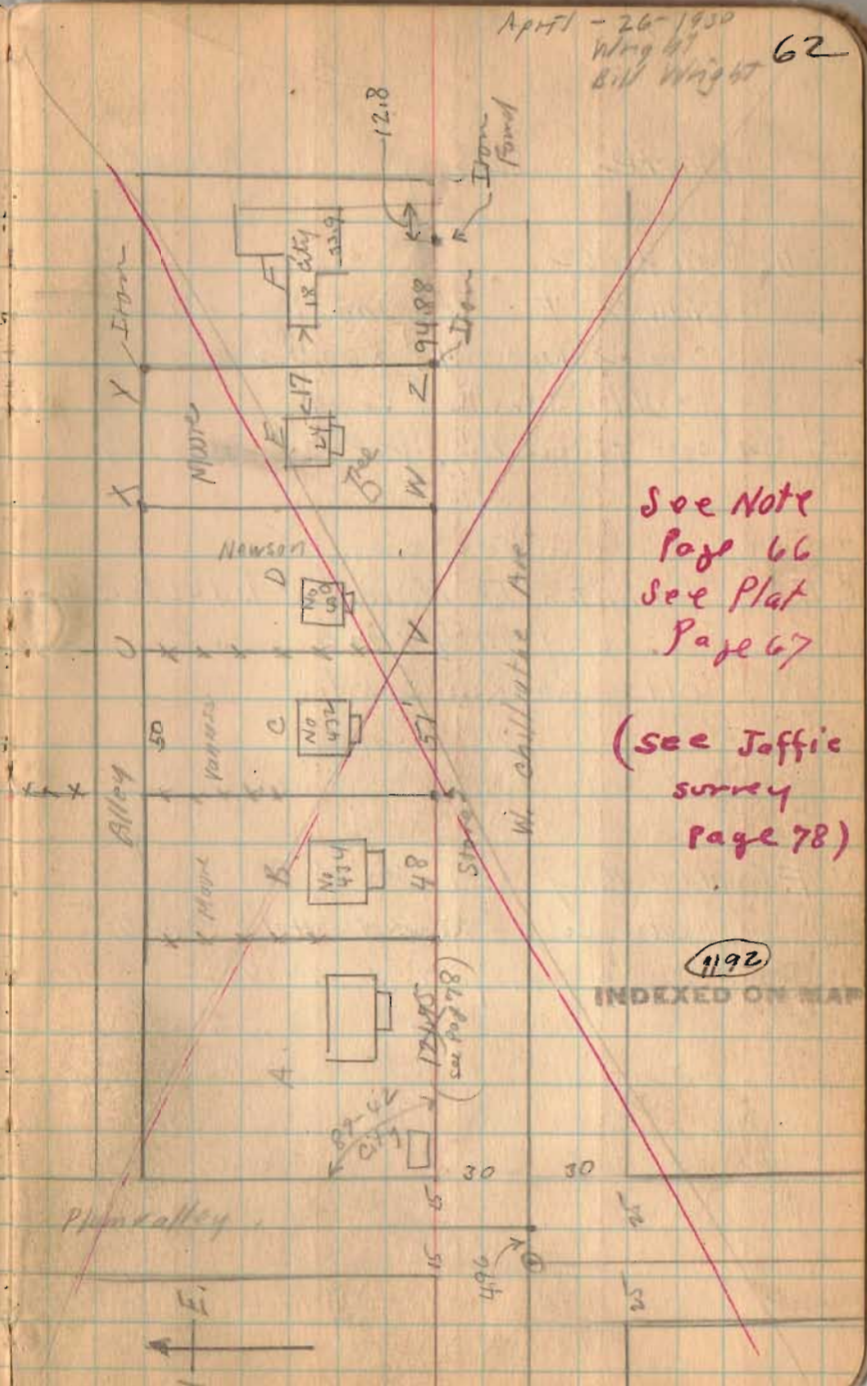

Moore Survey (Continued)

D. (see Page 62)

Shower to Newsom Vol. 131 Page 284

Dist $43' \times 220'' \rightarrow$ Chk.

old J.N. Wilson Land

43' Malsen to Hamble Vol. 127 Page 147

E. Hamilton to Moore Vol. 142 Page 459

Dist $48\frac{1}{2}' \times 220''$

old Rankin Land

Deed Dist U to Y $48\frac{1}{2}' + 43' = 91\frac{1}{2}'$
Measured 87.7Deed Dist V to Z $48\frac{1}{2}' + 43' = 91\frac{1}{2}'$
Measured 88.5

F. old City Land

see City Record #1 Page 65

Survey May -12-1902

Y-Z old established line.

V U " " "

Set X X By pro rate shortage

$$91.5 : 87.7 = 43 : X \quad X = 41.21$$

$$91.5 : 87.5 = 48\frac{1}{2} : X \quad X = 40.49$$

Set W-Z By pro. rate shortage

$$91.5 : 88.5 = 43 : X \quad X = 41.59$$

$$91.5 : 88.5 = 48\frac{1}{2} : X \quad X = 40.91$$

1892

INDEXED ON MAP

Moore Survey (continued)

Moore Lot 142-459

Being 1/4 out of S.E. of 1A

Wilson To Whitehill

Jan 1851

Begin Post SW. Cor Hamilton lot

W N. side of Hill $48\frac{1}{2}$ ' To Wilson lot

N 220' with Wilson lot

E $48\frac{1}{2}$ ' To N.W. Cor Hamilton lot

S 220'

Same as Foulk To Stamp

Vol 77 Page 318

Cart B.L. To Hamilton 90 Pse 411

Foulk To Stamp Vol 77 Page 318

W - $48\frac{1}{2}$ ' To center of said lot

$48\frac{1}{2}$ ' Hamilton To Whitehill

Vol 95-124

Detrek To Any 1/8 Vol 28 Pse 171

508.0 N 2S

442.0 E & W.

65
Carr To Hart

Vol 47 - 31

Part of Acre divided Carr to Detrek

Being S.E. Quarter of said

Acre

Lamb To Riddle.

Same as above S.E. Quarter of Acre

Riddle To City Vol 101-552

Being Part of one Acre

Same as Above

July - 1905

City To Camella Vol. 128-86

Begin Iron Bar N. Line of Chilliater

322.28' E of E of Plum Valley end

186.64' E of line at S.E. corner of

closed lot,

N. 220' to Iron

E. 45'

S 220'

W. 45'

1192

INDEXED ON MAP

More survey continued

Rhodes to Wilson 63-576
43' wide
Begin Point S.W. corner Rankin to B.
W. 43'
N. 220
E. 43'
S. 220'

Note:-

City Book No 135 Page 34 to 53
This survey fixed City Property
on page 48 it says measured
East. $46.66 \times 4 = 186.64$
 $\frac{186.64}{2} = 93.32$

There is no explanation of why this
distance was used. It does not
conform to deed distance.
on page 52 it gives excess of 1.56
If deed distances are used there
would be no excess.

From a study of this survey
It is my opinion that the distance
used for city lot was in error.
Note in deeds Carr to Lamb

Lamb to Riddle.

Riddle to City No distance
is given but this is always
described as being S.E. Quarter
of said A.C.K. This would give $\frac{1}{2}$
of land.

Using east line of City lot as
fixed and old fence on W.
side of Newson lot as the
fixed lines. I divided this
distance as shown. Note this
leaves 43' O.K. and $48\frac{1}{2}'$
O.K. as per deed with no
shortage. This would indicate
as conforming to old distances
when deeds were written.

See plat next page as
surveyed May-10-1930

Newson Surrey
Lot. 341 and 340 Water St

Original Plot Gives Lot 338 to 341
as 62 1/2' Frontage and also show
Lot 325 247' Deep. This
Makes a difference of 3'

Noted short stretch of
old fence and it is
My opinion this was original
division between lot 339 and 340
Turned 90° from Alley To
Hit old fence, Measured
40' N for Archer's land.
The balance would be
Newson Land.
See Next Page.

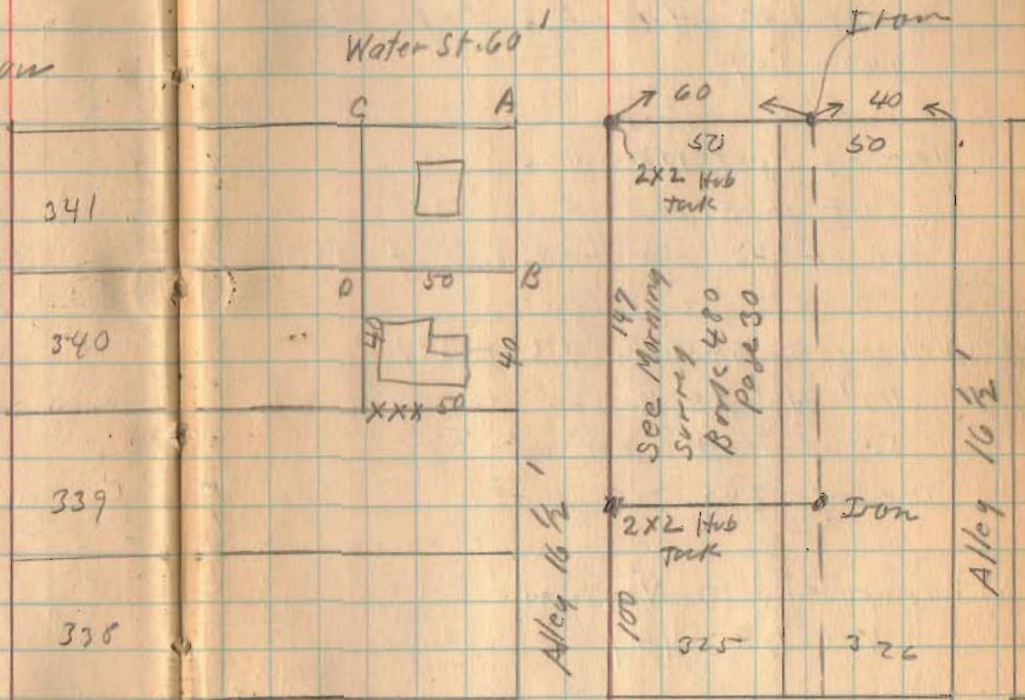

✓
May-12-1930
Fine Day
Wright
Bill Wright. 68



1193
INDEXED ON MAP

Newson Survey (continued)

Clingerman Vol. 141 - Page 127
 Part lots 338-339-340-341
 except 50' off of E. End of
 340-341

Newson Vol. 128 - 496
 50' off of E. end of 340-341
 except 40' off of S. side of 340

Newson To Archer 133-321
 40' N 2nd S.
 50' E 2nd W out of S.E.
 cor of 340.

Humphreys To Newson
 Vol 68 - 461

105' 8 1/2"
 8 1/2"
 26 1/2"
 7

1193

INDEXED ON MAP

5-12-30

69

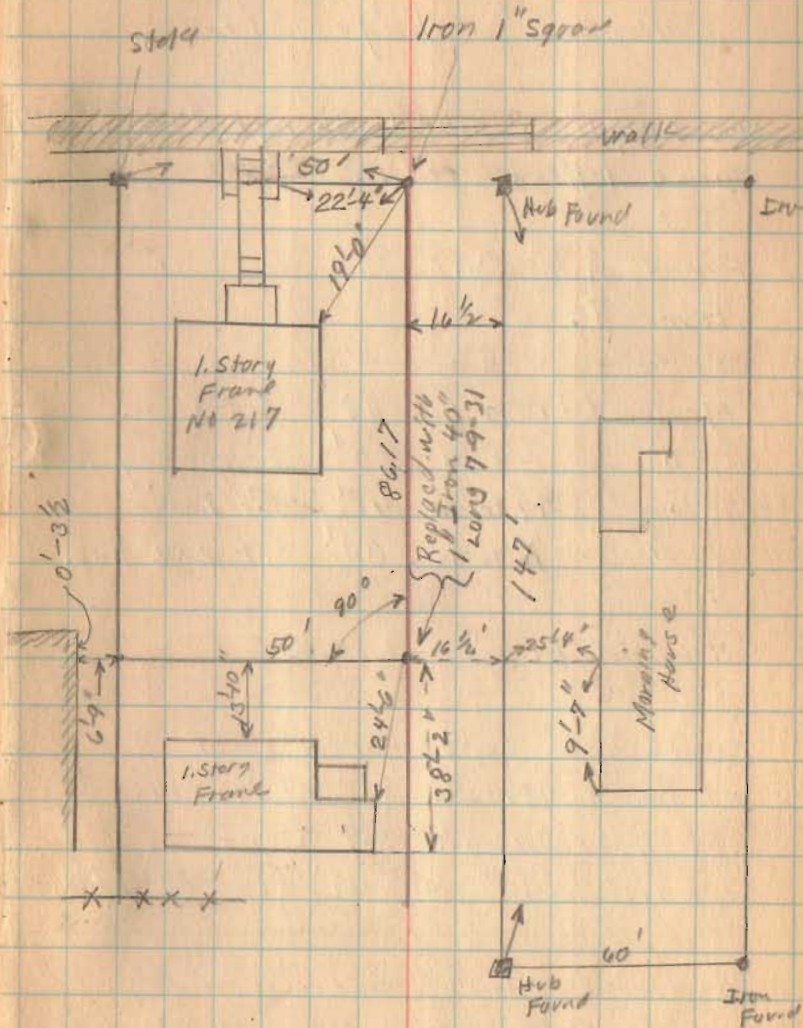

Fisher Survey
Columbus^{2nd} & Hayes St.

see Knight Cambell survey Bol. 479 Page 54
same letters used in sketch.

Found A^{2nd} C.
Found J.

Measured C to B 48' Set Iron
" C to M 60' Temporary Point
" M to L 48' Set Iron
" A to K 60' Set 2x2 Hub.

Measured A to B 157.2

Jolin Deed calls for 48 feet
set Hubs 48 1/2' S. of C^{2nd} & M. This
was in error 6". Set Irons as
shown at L^{2nd} & B. 48' from C^{2nd} & M

Measured North from A^{2nd} & K
165 feet To show Mr Fisher his
deed distance. Set 2x2 Hubs.

Mr Fisher staked 157.2 was
line as shown to him when

May - 14 - 1930
Wright 20
Bill Wright.

1194

INDEXED ON MAP

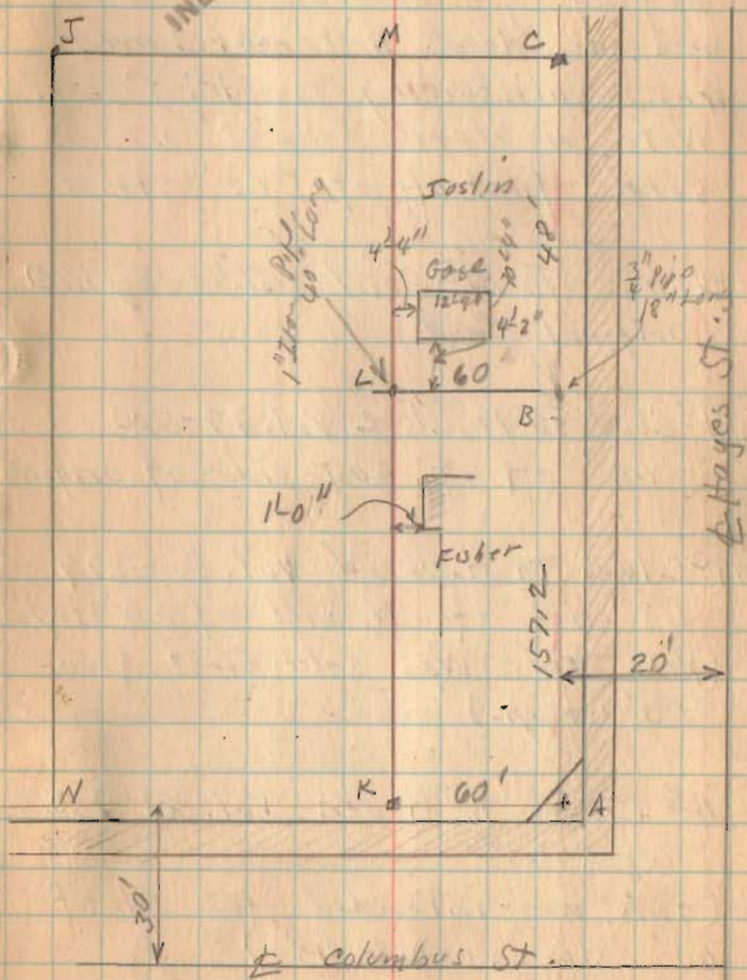

(over)

Fisher Survey (continued)

buying ground and error
was in deed distance. Limit
was satisfactory to M^r. Fisher.
Note in deeds the 48' was
sold first off of 60' strip.

Wells To M^r Coid Vol. 48 Page 170
(original tract)

M^r Coid To McClure Vol. 79-510
60' off of East side of original

McClure To Hubbard Vol. 80-279
48' off of N. end of 60' strip
(Note this was sold first from
60' strip.)

M^r Coid To Huben Vol. 81-150
60 X 165
(This was intended for all of
60' strip except 48')

5-14-30

71

Huben Vol. 117-282
60 X 165

M^r Adams To Schroeder
Vol. 117-282
60 X 165

Huben To M^r Adams 117-282
60 X 165

Schroeder To Fisher Vol. 122-60
60 X 165

Morris To Joslin Vol. 130-357
48 X 60

Hubbard To Hubbard Vol. 89-581
48 X 60

M^r Coid To Yarned 115-243
all except 60' off of E. side.

(194)
INDEXED ON MAP

Goff Surrey Bellefontaine
 Lot. 656

1196

INDEXED ON MAP

High St.

x y

See M^e Reynolds's survey
 Book 480 Pge 37

See Book 417 Pge 25

Measured from A as shown
 C.F. parallel to xy (High St.)

1196
 INDEXED ON MAP

102.4 to
 Park
 and
 Leathur
 Road in
 Block

June - 1930
 Wm H
 Bell mgt

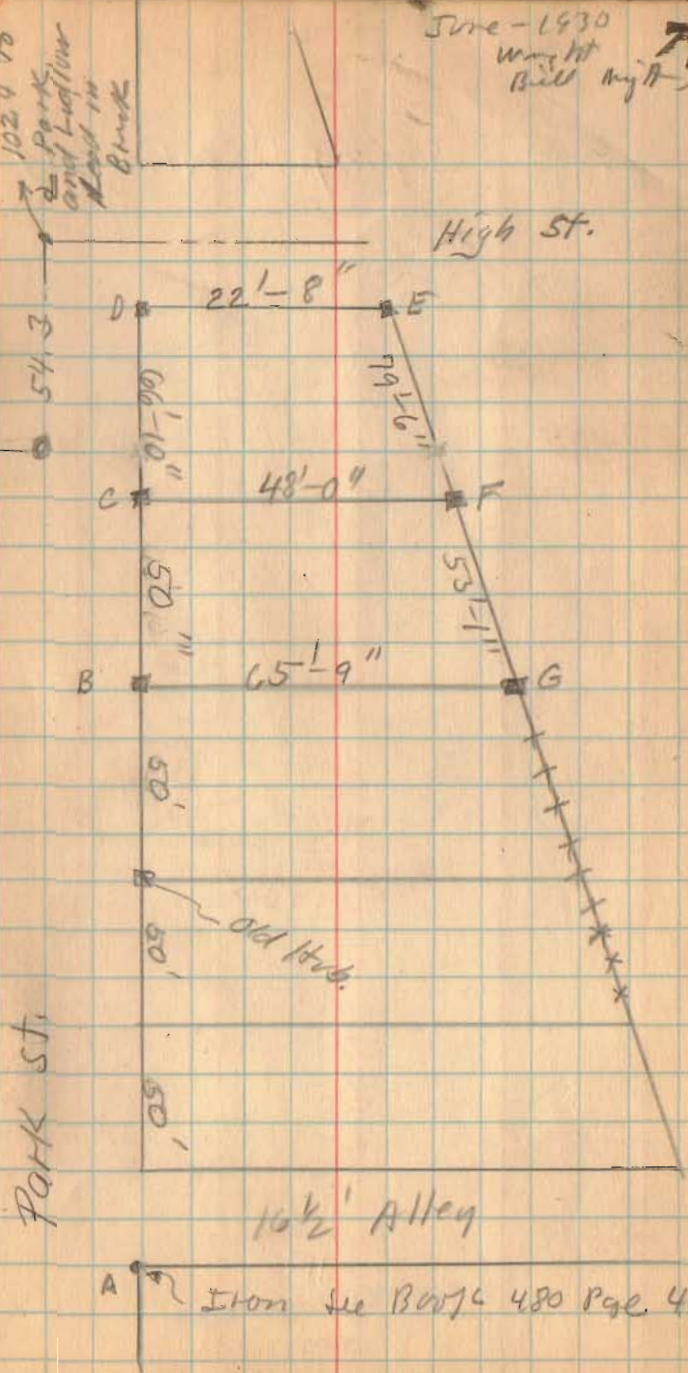

A Iron See Book 480 Pge. 40

Boff Survey (Continued)

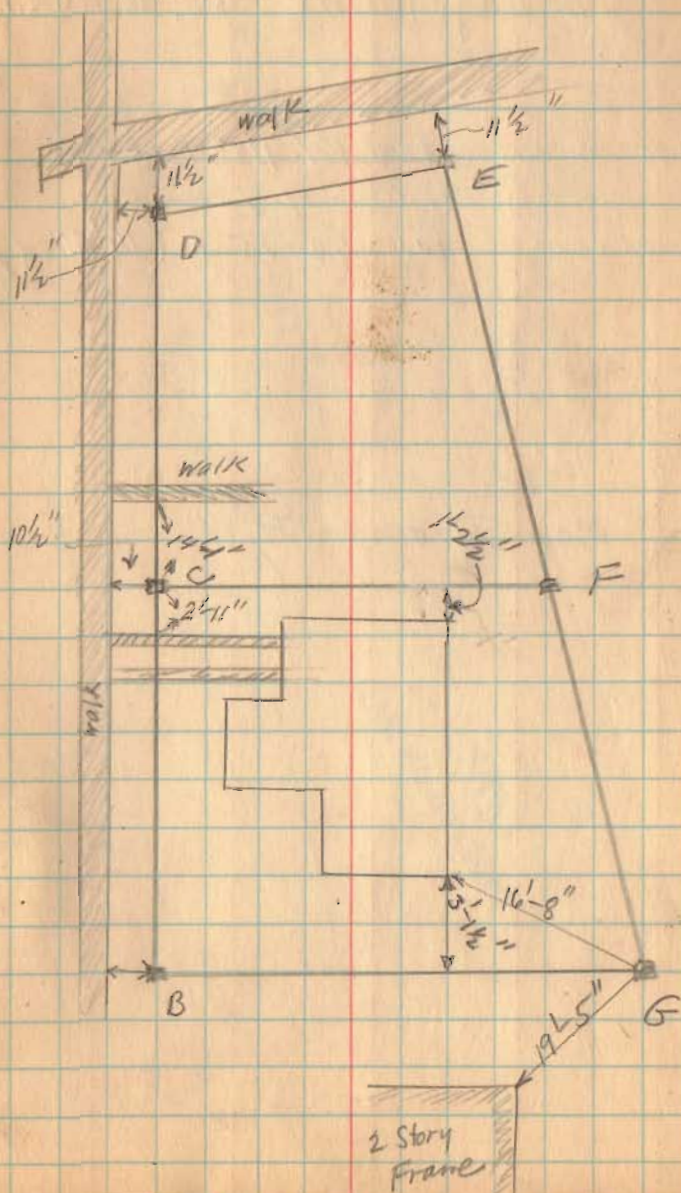

1196

INDEXED ON MAP

Radiant Oil Co.
Bellevue, sec. 35 T. 4 R. 14

Geo Bruner Deed Vol. 134 - Page 445
Carrie Richardson Vol. 109 - 57
Scherer Vol. 72 - 151 (14' Alley)

Set B.C. on line of old
fence.

Map Drawer R

1197

INDEXED ON MAP

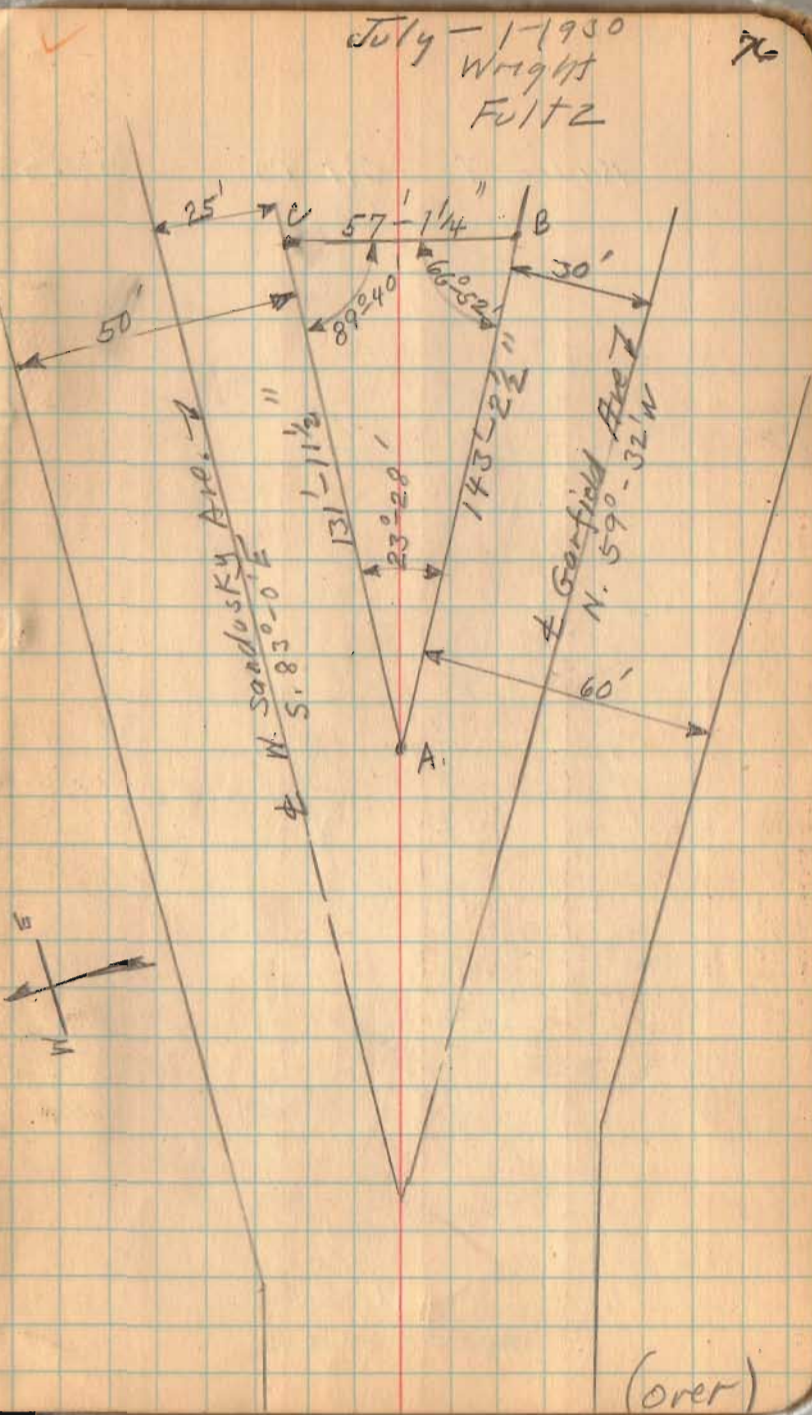

(over)

Radiant Oil Co. (Continued)

7-1-30

77

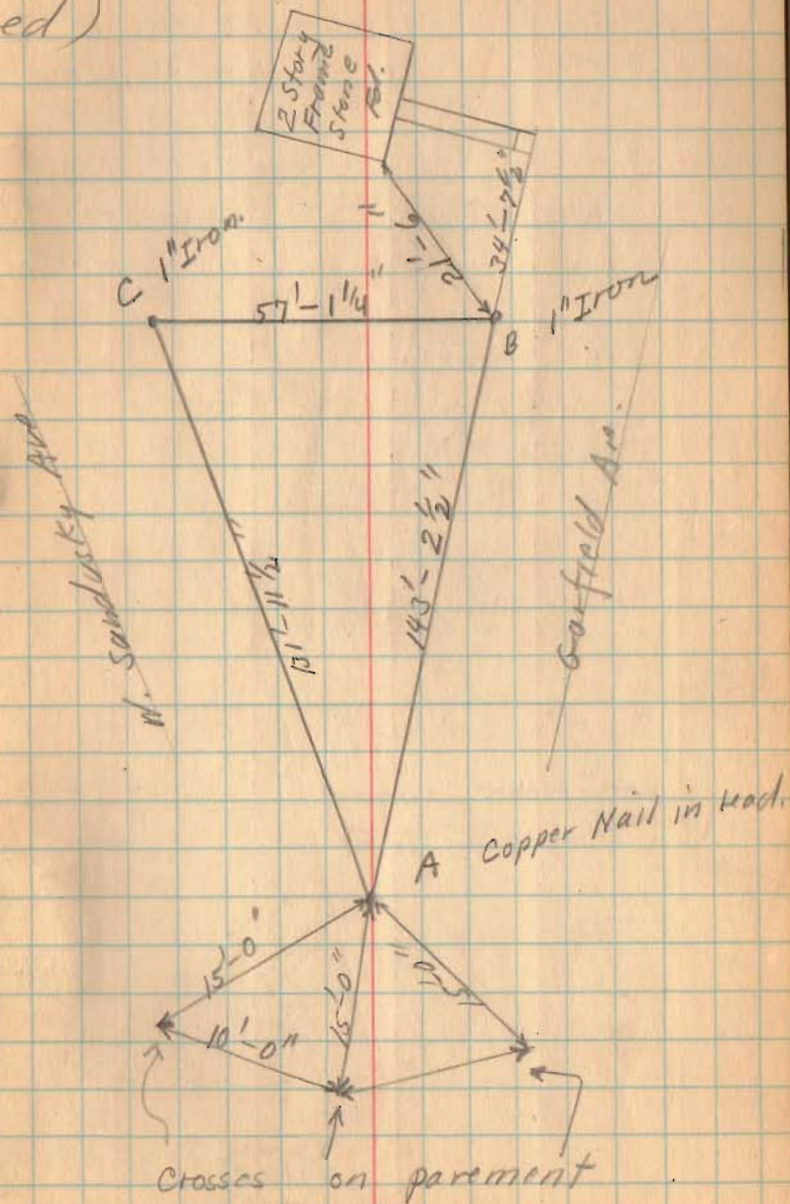

(197)
INDEXED ON MAP

