

Road 142

Bokescreek Twp.

Note 3/22/49
 Corp Plat.
 see dedicated E/W = 72'

Stakes Placed for Pole line
 25' from ϕ . Note However
 that the original road

was 60', Commensures Journal 589-36

West Mansfield Extension Pike 50'
 Pike record No. 5 Page 505

Not Measured for Distances

Measurements Taken May - 10 - 1932
 W. Wright
 M. E. Kishan

60' Sta. 0+00 TO 6+18.5

50' Sta. 6+18.5 TO 8+43.0

3+96.8 PC

7+84.3 PT

INDEXED ON MAP

Feb. 9 - 1932
 cloudy

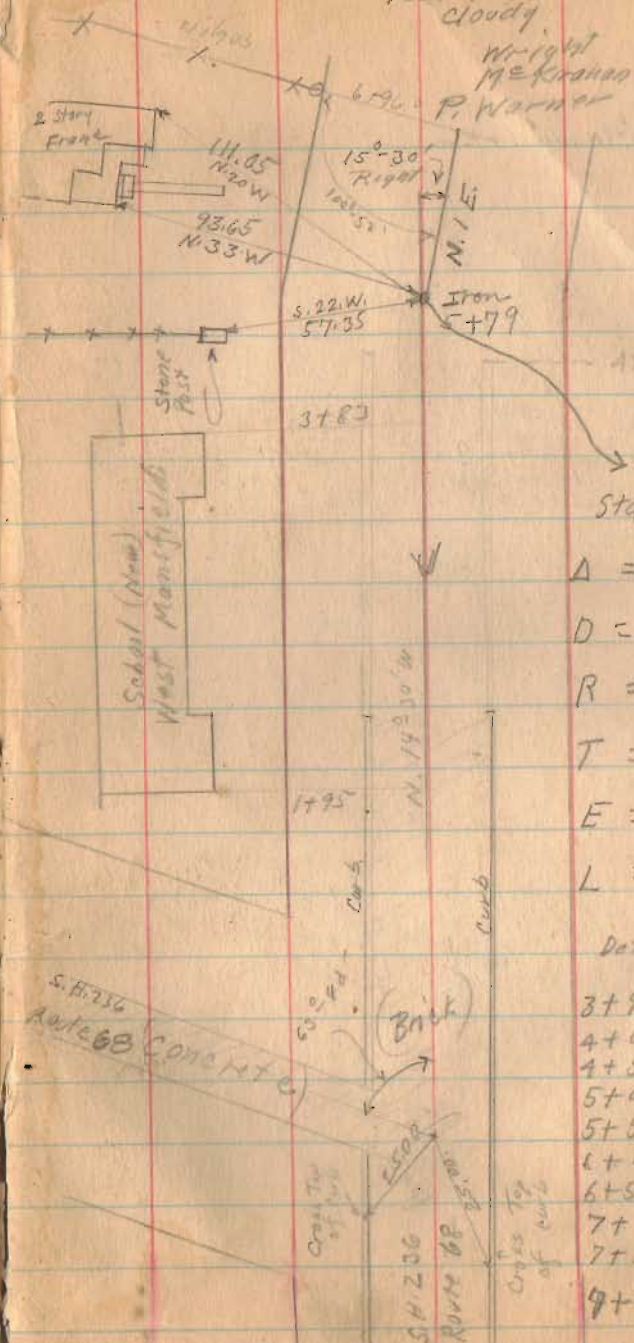

For R/W Post
 Nov. 8 - 1937
 F. Wright
 E. Wright
 M. E. Wright

Curve Data
 Sta 5+79

$\Delta = 15^\circ 30'$
 $D = 4^\circ - 00'$
 $R = 1432.5$
 $T = 182.2$
 $E =$
 $L = 387.5'$

deflections

3+96.8 PC.	0°-00'
4+00	0°-04'
4+50	1°-04'
5+00	2°-04'
5+50	3°-04'
6+00	4°-04'
6+50	5°-04'
7+00	6°-04'
7+50	7°-04'
7+84.3 PT	7°-45'

Road 142

20+94
2781.3
8712.5

20+94
1781.5
22755.5

22+32.7 PT

19+54.3 PC

16+00

15+00

Corp. Line

10+93.5

INDEX ON MAP
1287

2-9-32 61

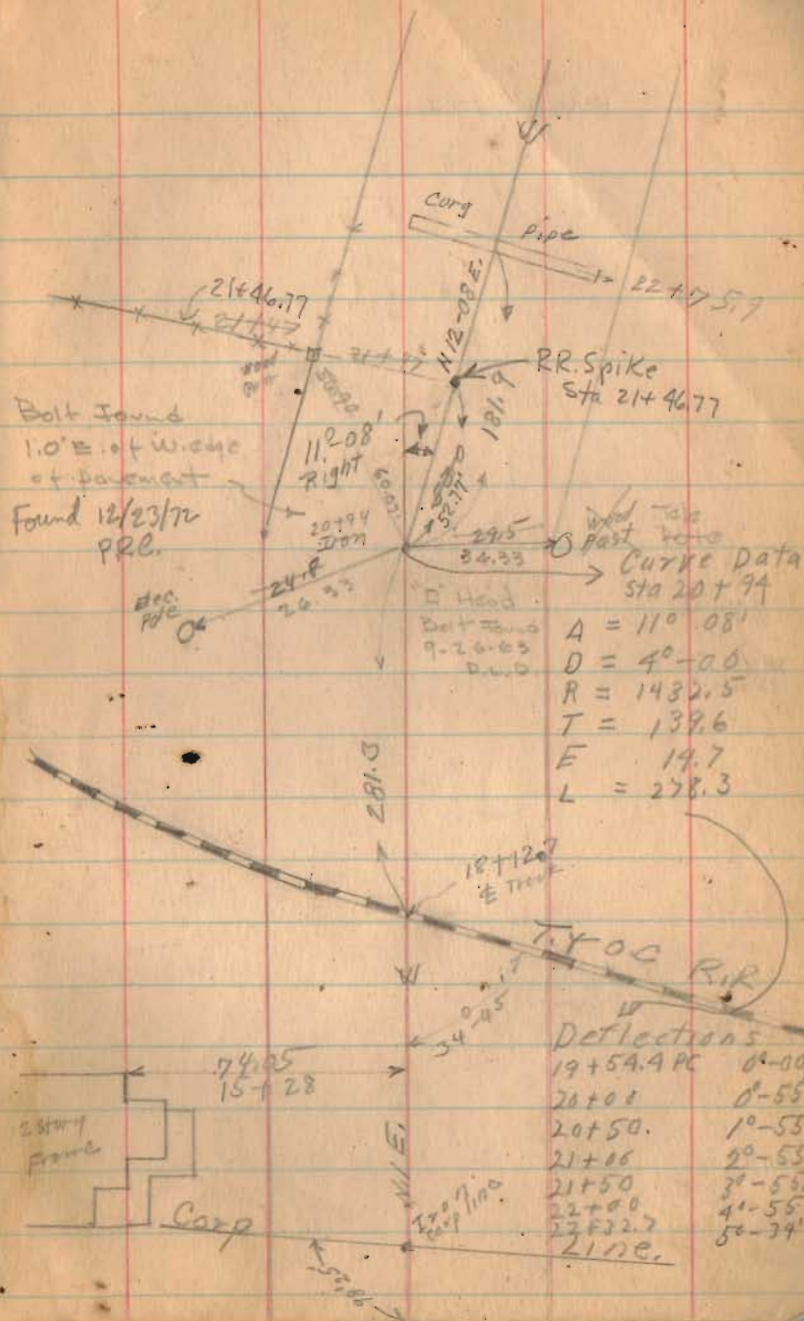

Road 142

42+43
38 19
3 64
2 70
88

45+00

38+75

32+00

27+40

24+00

INDEXED ON MAP

2-9-32

62

1" ϕ Iron Pin \rightarrow
Found 12/23/72
P.R.C.

28+60
42+40

33+05
Corner of Base
41+81

W. L. ...
Eric L. ...
Deliver L.

42+90
Toll Posts
at Gate

Hathaway
Cemetery

Toll Posts
at Gate

25+60
38+51

x x x
38+75

R x 38+50

12-08 E.

34+00

1 1/2 story
Frame
Tilt
Fdn.

Stone
Step. Disposed
from
Riser-Wing No. 4
E.N. Hathaway

30
190
125
190

R.R. Spike Set
4/14/69
Sta 33+13
34+38

x 31+45

RR. spike Set
Sta 28+73.42
12/23/72 P.R.C.

2 story
Frame

21+25
27+82
28+00
27+77

wooder

Road 142

67+00

63+00

60+00

55+00

50+00

60+96.5	3.5
61+48.5	50.5
122	37.0
61+18.5	44
	90.5
	22
	112.5

INDEXED ON MAP

Steel
Truss
Concrete
Bridge

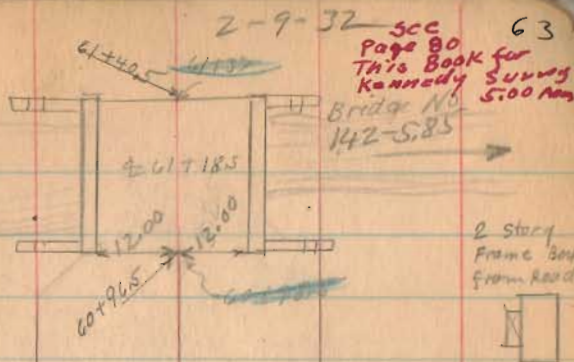

20' Walnut
23.75
56+48

Lane
56+10

57+65
Lane
50+35

N. 12-08 E

Post

25.3
47+91

2 Story
Frame

Hedge

Drill

Road 142

2-9-32

64

Road 26

Road 26

Dug fair
sized Hole
for corner
2-3-32
No luck.

see Book 639
N. To Road No 117

Road 142

Road 142

Road 124
page 52

From
81+43

01+291

172

2 story
Frame

80.80
76+87

Found rd.
Set 1" Bm
1-26-35
O.H.B

18"

1 1/2 story
frame

71+47
71+47

Road No. 123
74+78 Approx. E

101
01+53
71+47

99+00

75+50

71+85

INDEXED ON MAP

1287

Road No. 5

Monroe Twp.

60' see Pike Record No. 3 Page 177
1873

see Book 559 for Road No. 5 in
Jefferson Twp.

see Book 509 for Road No. 5
West Liberty To Ludlow

161100

154150

Monuments set 30' from

1362

INDEXED ON MAP

April - 23 - 1934

Cool

Wright

Mills

Kutshildt

Richards

Healy

April - 2 - 1934

Worm

Wright

McKirahan

65

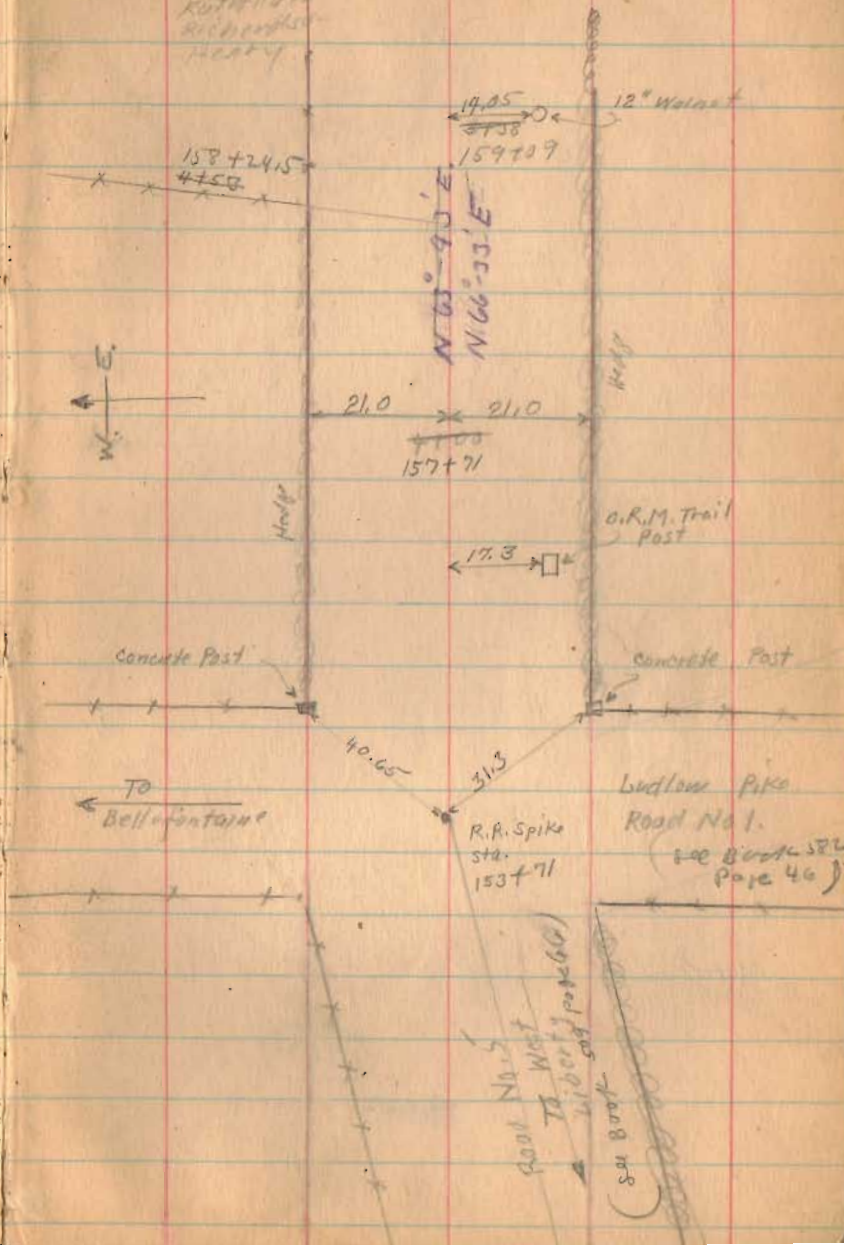

Road No. 5

173+00

167+00

1362

INDEX FOR MAP

4/25/34 4/2/32

66



M. Holyman
167+05
14+35
MISSING VADERS

P.A. Troyer
14+35
167+05
MISSING VADERS



165+88
12+12
STONE ARCH
No. 5-3120

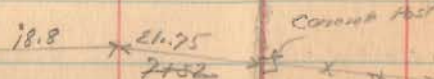

Room No. 5

183+59

2000+26.16
351+73
2352+04.16

24+26.16
315+78
29+77.94

181+49

27+77.94
2+07.82
29+85.76

29+87.16
2+31
32+18.16

177+97

INDEXED ON MAP

4/25/34

4/2/32

43

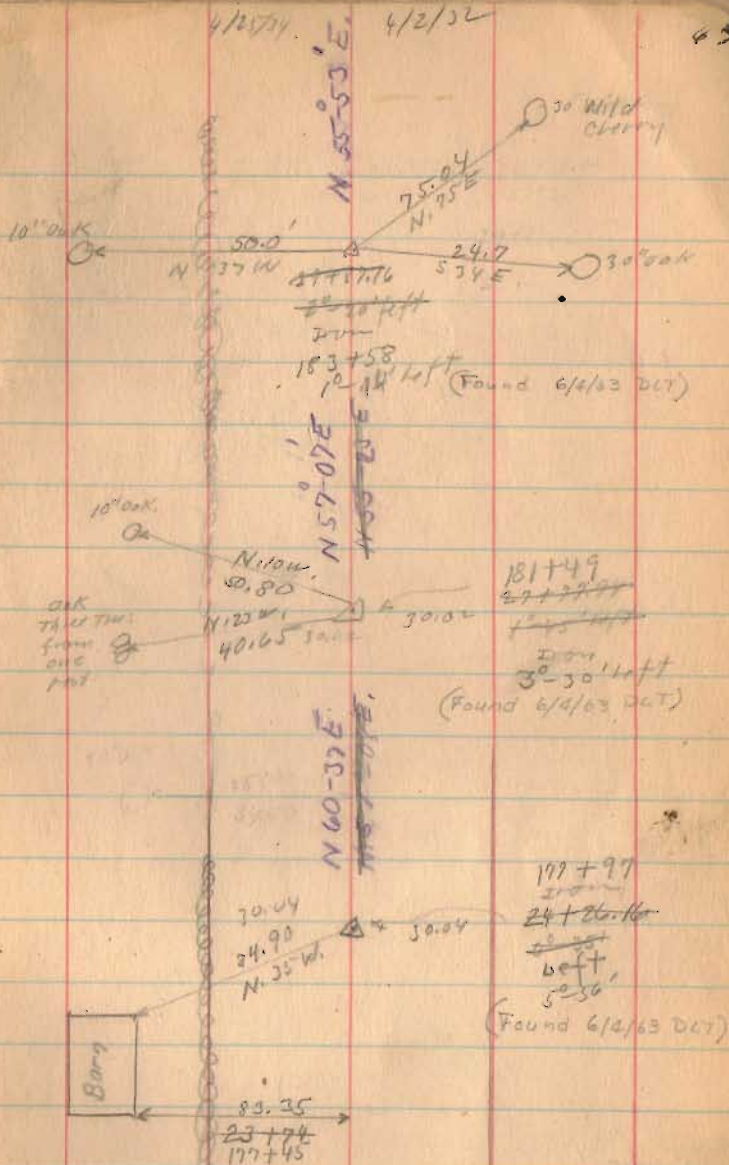

Road No 5

204+00

197+00

191+00

188+96.4

185+89

1362

INDEXED ON MAP

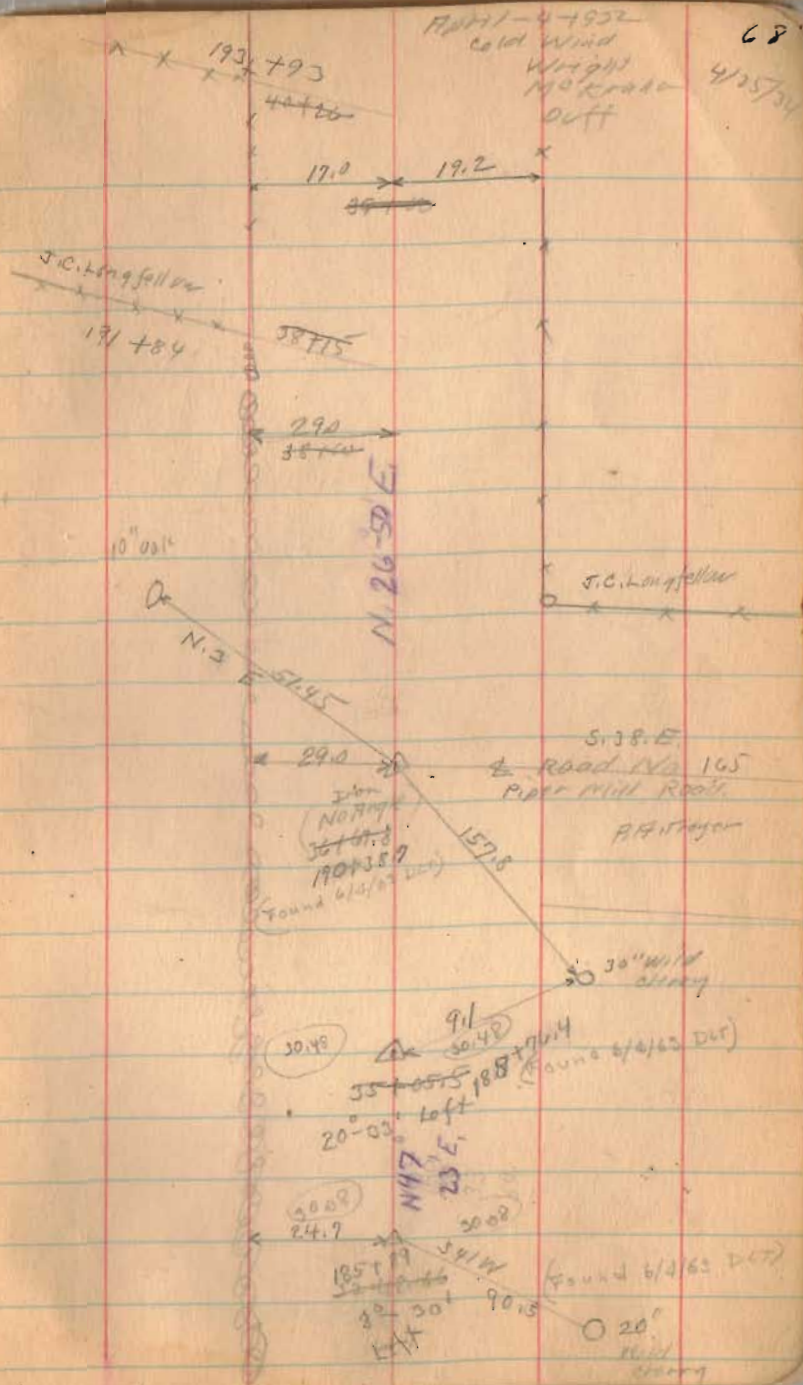

Road No. 5

212+80

214+79

210+50

1362

INDEXED ON MAP

69

4/25/34

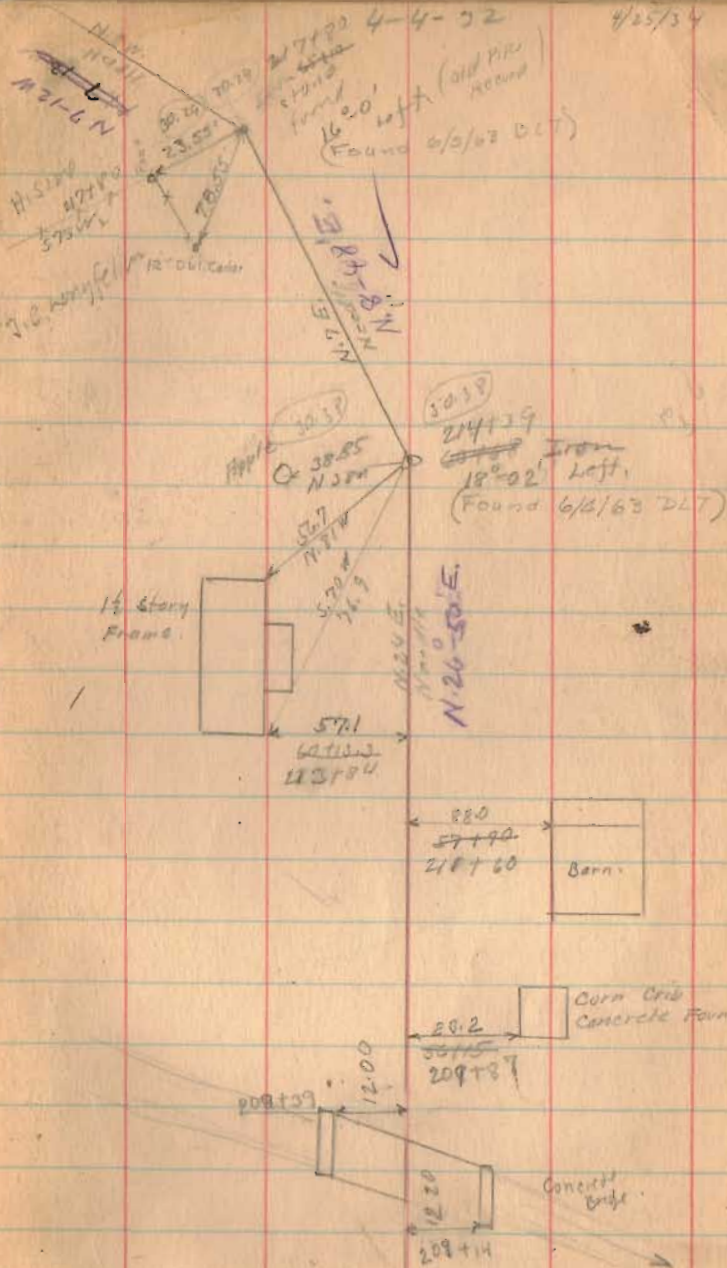

Road No. 5

236+86

230+00

229+00

223+71

1362

INDEXED ON MAP

4/25/54 7/1

IT
230+00
11°-03' Right
(Found 6/5/62 Det)

IT
229+00
10°-24' Right
(Found 6/5/62 Det)

IT
223+71
Road 190
223+40

N 38-15 E
N 22 E
N 12 E

N 27-12 E
N 12 E
N 15 E
N 12 E

N 16-4 P E
N 15 E
N 12 E

IT
223+71
24°-00' Right
(Found 6/2/62 Det)

N 17-12 W

TO THE CENTER...

6

Road 5

260+00

90° from Bank site

253+00

257+40

90° Bank site

247+40

242+00

1362

INDEXED ON MAP

71

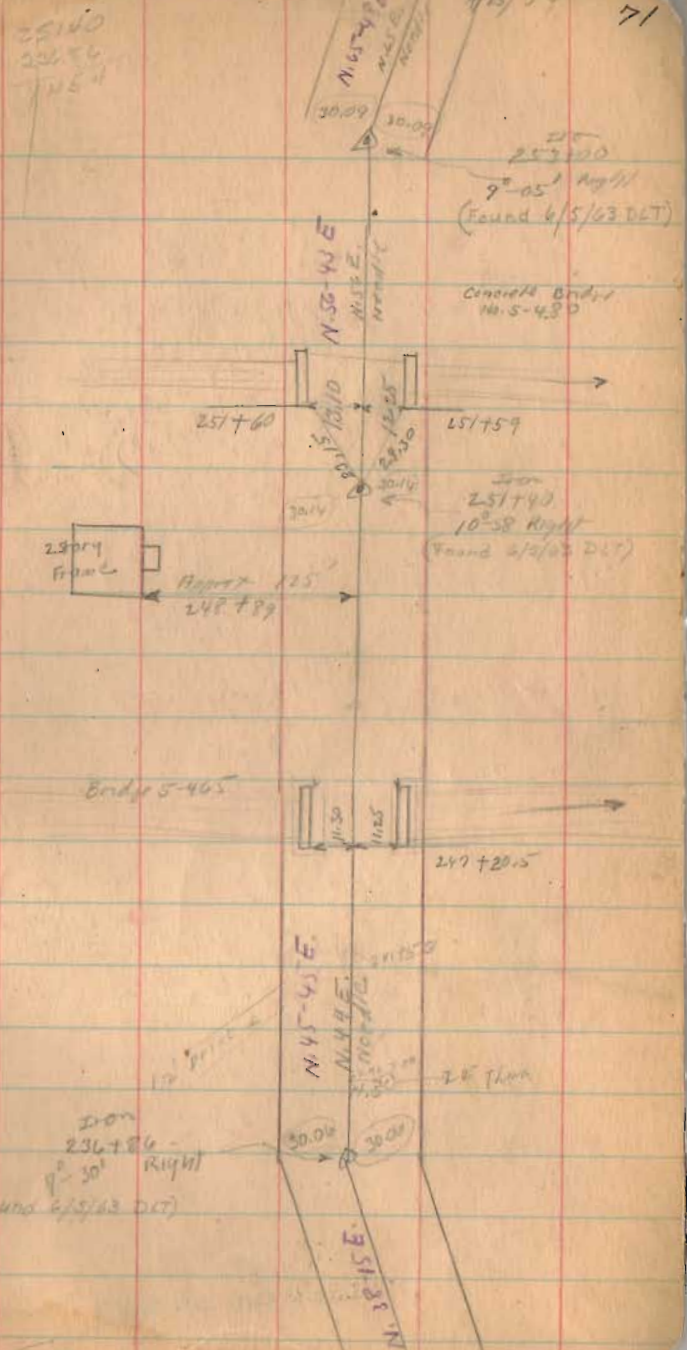

Road 5

269+00

263+00

262+00

left only

261+00

1362

INDEXED ON MAP

April 26 - 1934

Cloudy - Cool

Wright

Mills

Richmond

Katfeldia

72

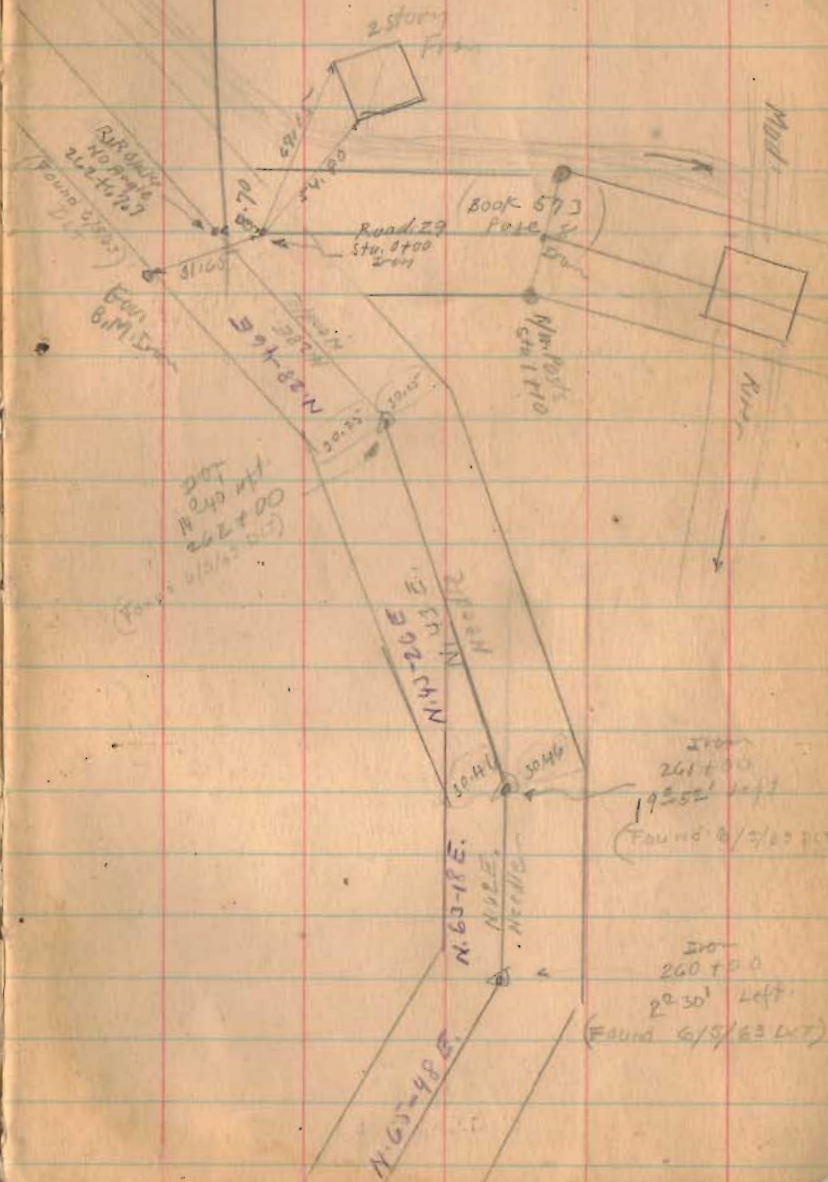

Road 5

276+83
275+68
117

275+68
270+53
515

278+00

275+68

272.55.0
70 36.5
198.5

1362

INDEXED ON MAP

275-5
242
13.5

4-26-39

21
10

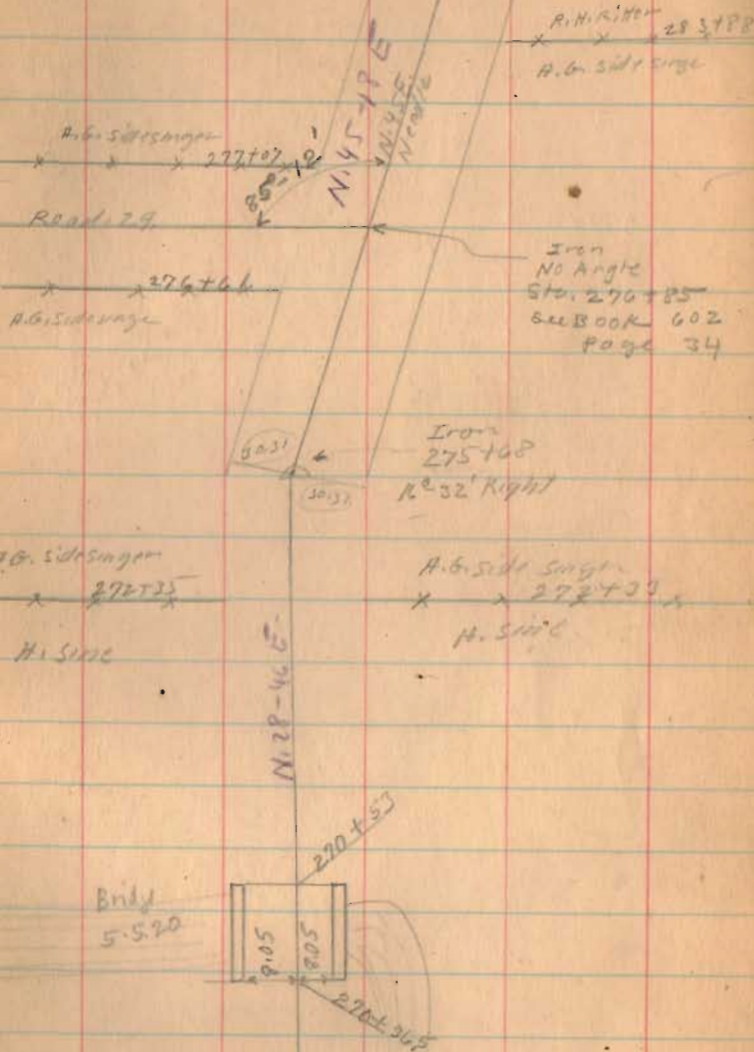

Road 5

308+50

304+25

90° Transit

298+00

293+83

90° Transit

289+00

286+00

90° - E. offset

(1362)

INDEXED ON MAP

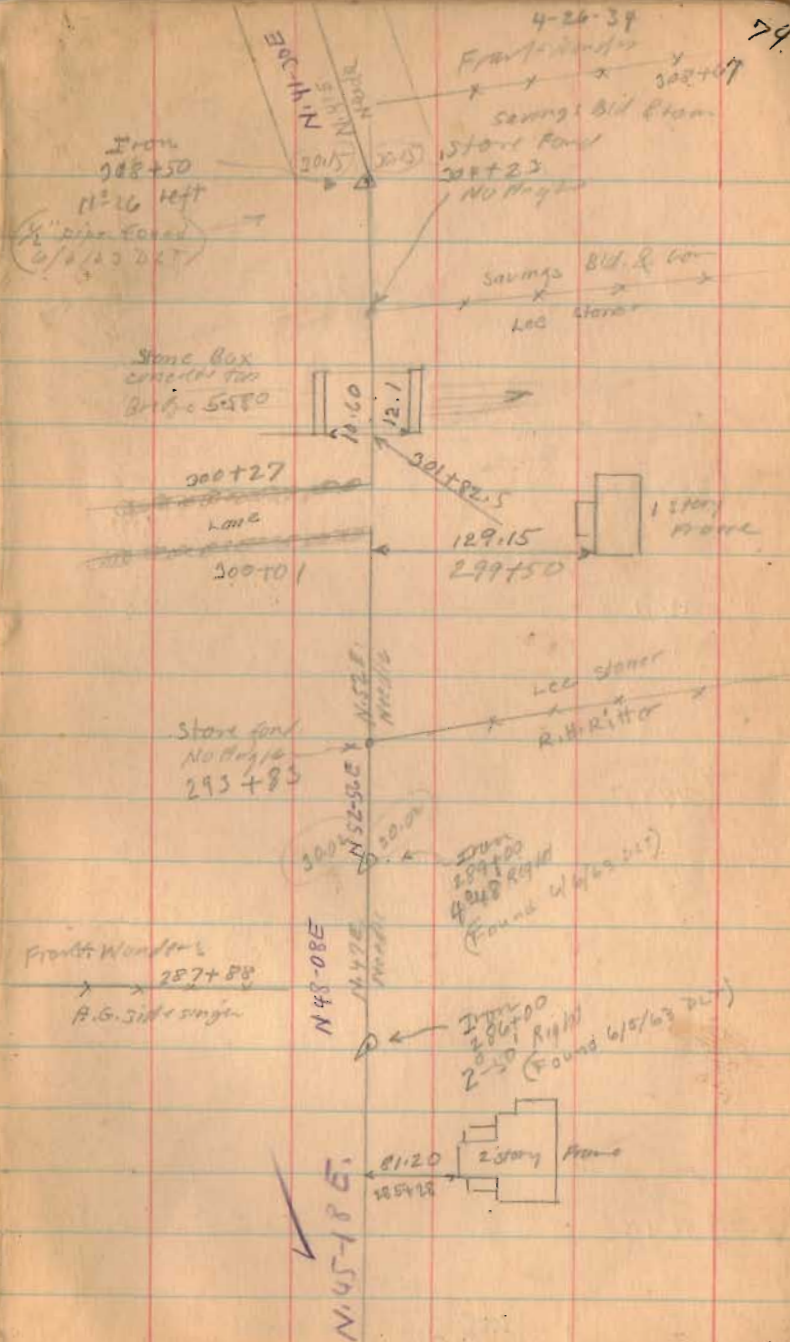

Road 5

326+00
1.75

327+00

320+58

317+00

316+15

1362

INDEXED ON MAP

326+00
327+00
328+00
54
320+58
542 3150
2252 .006

4/26/34

25

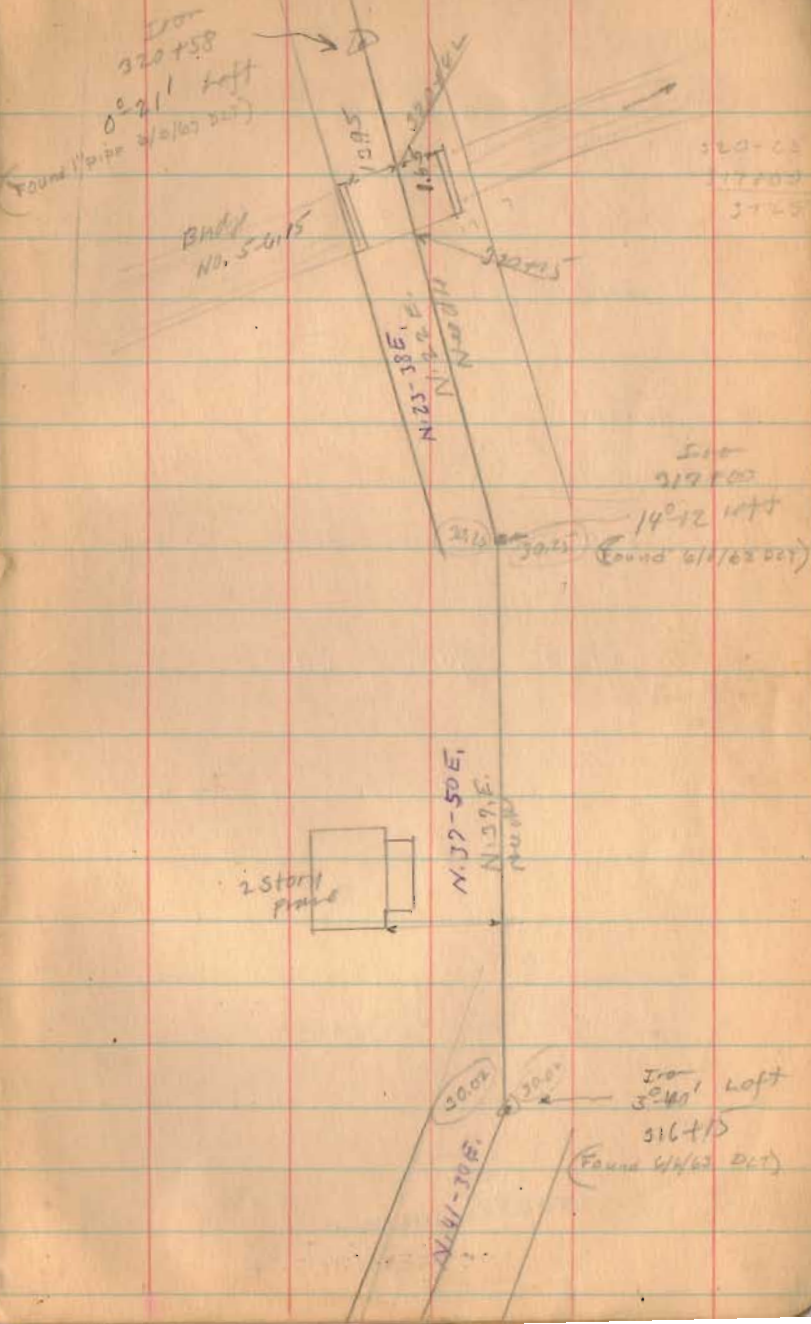

Road 5

349+00

342+00

335+90

90° Backsite

X-182 => R/W 182 = 60'

1562

INDEXED ON MAP

Starb Arch
Briff 5/15

Goose Creek

4/20/34

342+00

76

0208K 907

RA 5/16 Value 6/2/73
Iron Fnd
7-10-73
P.R.C.

342+43

348+00

Wells
1/20
Cap

N. 25°-08'E, 14.70'
N. 25°E.
North

10.00

335+90

2007
335+90
151' Right
Found 6/16/62 DAT

Joseph Shook

335+27

Road 182

50' Book 607 P. 182

335+47

335+40

Neil Fnd. 3-10-73
P.R.C.

1/2 story
Frame



Approx 125'
333+74

Elinor Gudwin

329+11

Wood 1/2

Elinor Gudwin

329+11

Wood 1/2

N. 23°-17' E.

Road 5

361+90
351
361+50.9

369+00

364+64

361+90

355+00

1362

INDEXED ON MAP

May-2-1934
Clear
Wright
Mills
Rothchild
Henry

77

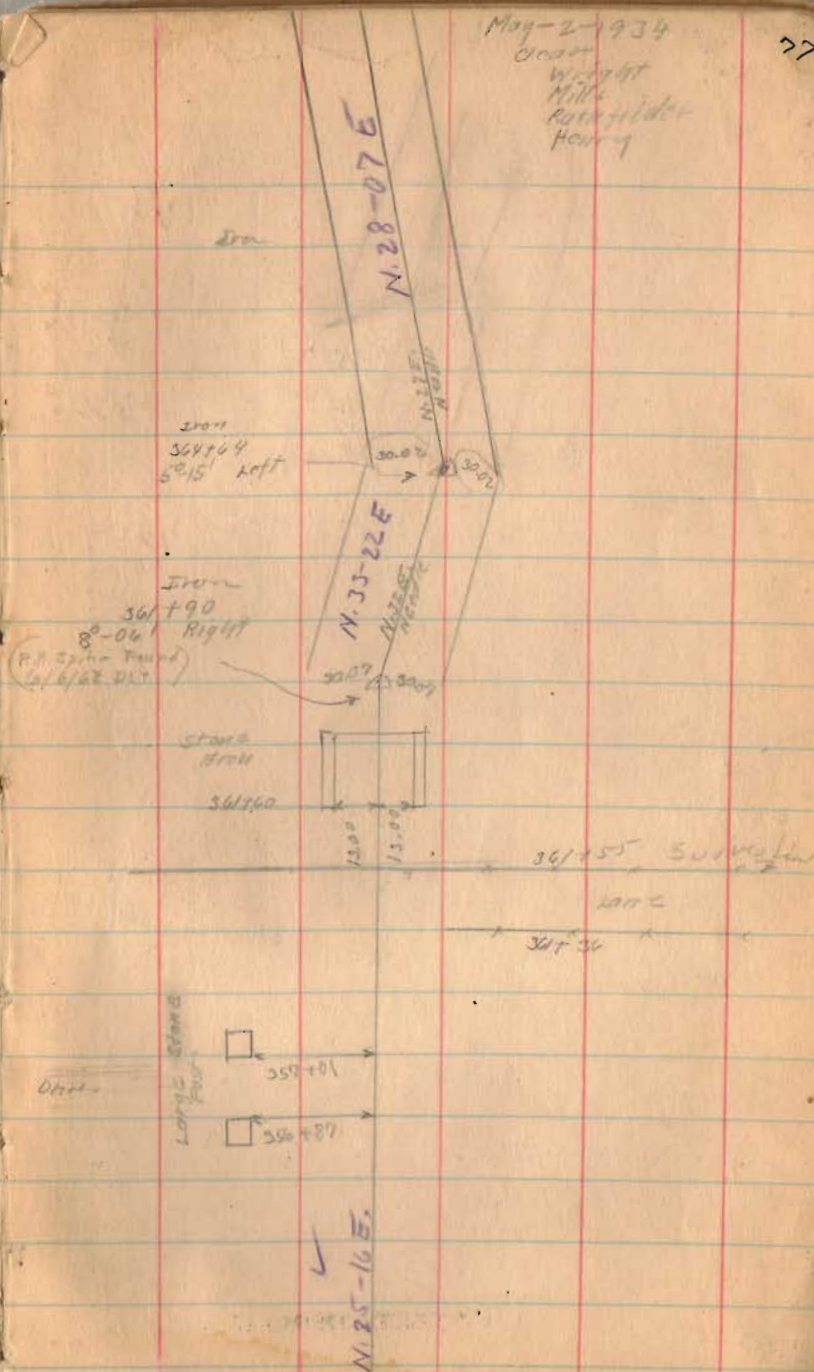

Road 5

see BURK 509 Page 67

376700

1362

INDEXED ON MAP

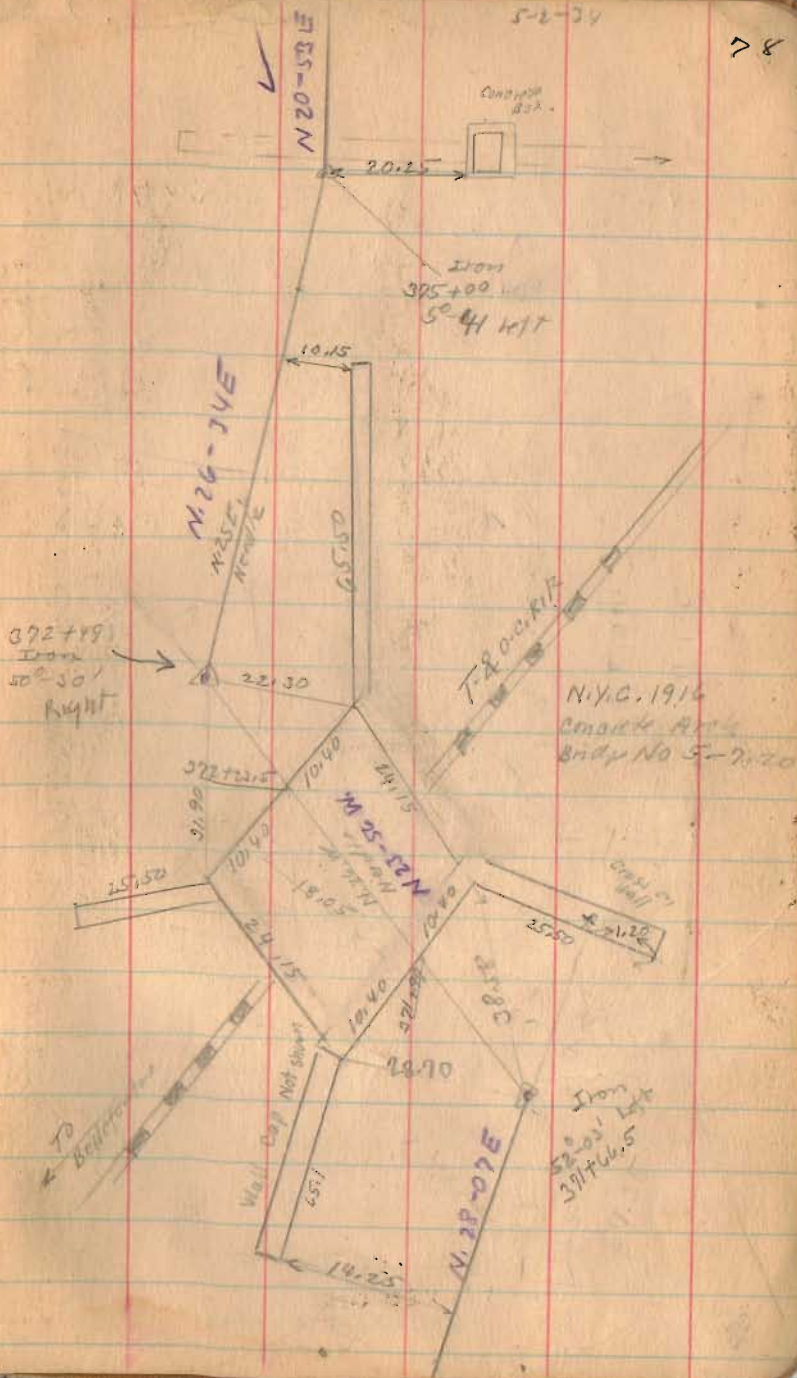

Roads

Continued in

Book 559 Page 41

388+00

382+00

1362

INDEXED ON MAP



See Book 509
Page 67-68

5-2-34
388+69

388+03 B. Cushman

388+06
B. Cushman

T.B. Wickham
x x 387+02
Jacob Small

Length 38869 Feet

Length 7.3615 Miles
7.36

Jacob Small
x 387+14
Lane
E.T. Favett

R. P. Spivey
Set 11-11-54
D.T. Dodson

E.T. Favett

200 1000

N.W. E.
North
361.75

R/W Mont.

Sta. 378+76.75
= 380+08.05

FBK
623
P. 41

379+33

Lane

x 387+42

Frank Wanders

R. P. Spivey set
11-11-54
D.T. Dodson

May - 12 - 1951
 clear - cool
 F. F. Wright
 Grover Wilgas

80

Kennedy survey
 Bookscreek Tap.
 V.M.S.

See Pages 63 and 64
 This Book for Road survey

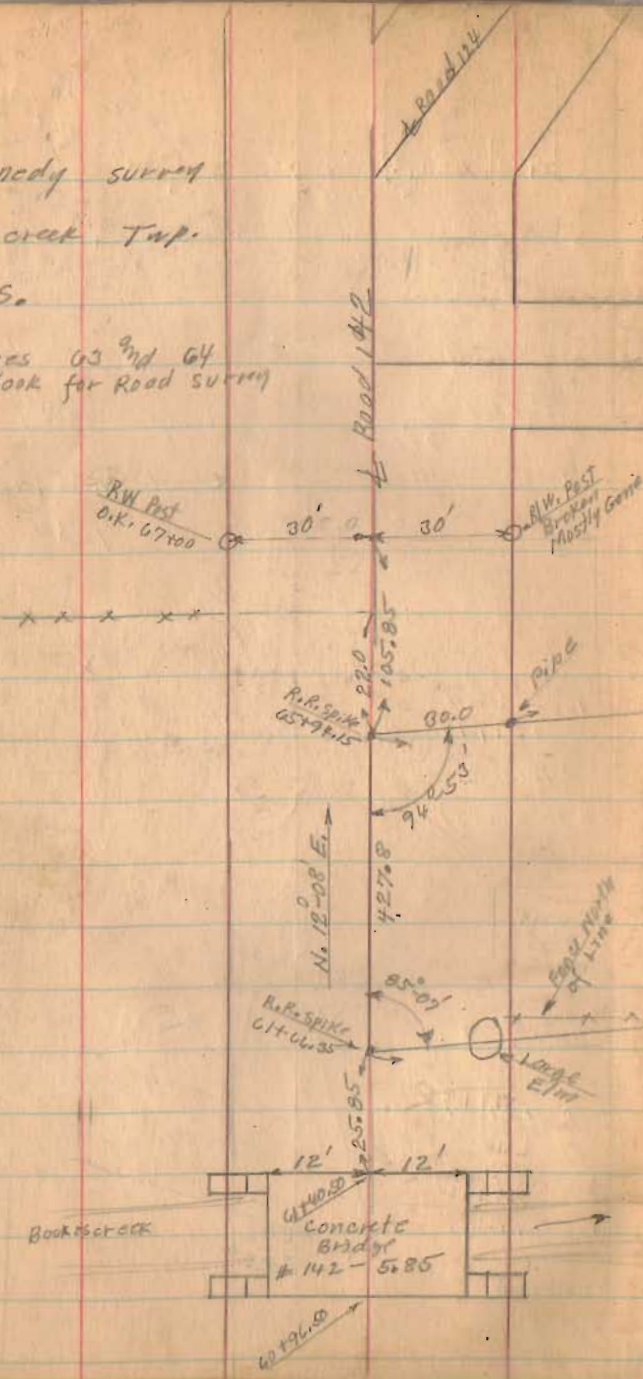

Road 142

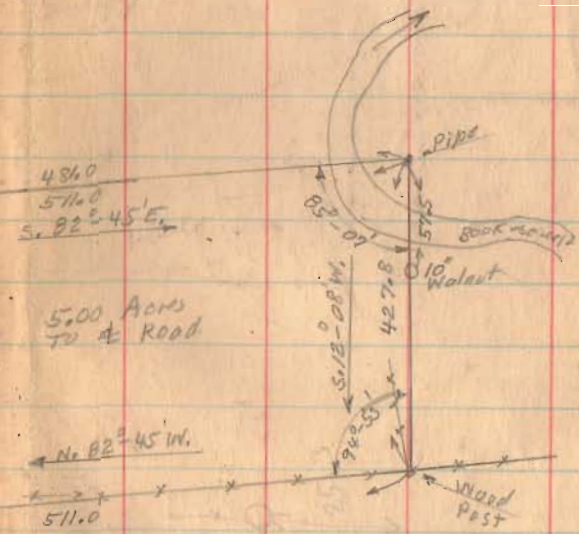

486.0
 511.0
 S. 82-45 E.

5.00 Acres
 TO ROAD

N. 82-45 W.
 511.0

$$\cos. 4^{\circ}-53' = .9964$$

$$427.8 \times 511.0 = 218606 \times .9964 = 217819$$

$$\frac{217819}{43500} = 5.0004 \text{ Acres}$$