

INDEX

			1
			2
			3
			4
			5
State	St.	Bellecenter	6
"	"	"	7
"	"	"	8
"	"	"	9
"	"	"	10
"	"	"	11
"	"	"	12
"	"	"	13
Miami	St.	Bellecenter	14
Center	St.	Bellecenter.	15
"	"	"	16
"	"	"	17
"	"	"	18
"	"	"	19
"	"	"	20
"	"	"	21
"	"	"	22
"	"	"	23
			24
Railroad	St.	<del>Bellecenter</del>	25

## INDEX

Railroad	St.	Bellecenter	26
"	"	"	27
"	"	"	28
"	"	"	29
"	"	"	30
"	"	"	31
"	"	"	32
			33
Buckey	St.	Bellecenter	34
"	"	"	35
"	"	"	36
"	"	"	37
"	"	"	38
"	"	"	39
"	"	"	40
"	"	"	41
"	"	"	42
"	"	"	43
"	"	"	44
Torrence	St. sidewalk.	Bellecenter.	45
Hughes	Survey - Torrence & Brown		46
			47
			48
			49
			50

## INDEX

				51
				52
Pennsylvania	Sts.	Sandusky	St.	53
"	"	"	"	54
"	"	"	"	55
"	"	Rail Road	St.	56
"	"	Sandusky	St.	57
"	"	"	"	58
"	"	"	"	59
"	"	"	"	60
"	"	"	"	61
"	"	"	"	62
"	"	"	"	63
"	"	"	"	64
"	"	"	"	65
"	"	"	"	66
Ridgeway		Main St.	Survey.	67
"		"	X-sec.	68
"		"	Levels	69
"		"	"	70
Torrence	St.	Bellecenter		71
"	"	"		72
"	"	"		73
"	"	"		74
"	"	"		75

INDEX

Torrence St. BelleCenter	76
Torrence St. BelleCenter (S. End.)	77
" " " "	78
Vine St. BelleCenter	79
" " "	80

## STREETS

## BELLECENTER

5

1929		F.F.Wright	John M. Kiranidis	Ed. Core.	lunch	Paid By	
Mon.	April 22	1	1	$\frac{1}{2}$	.80	F.F.W.	Survey office.
Fri.	" 26	1					office.
Sat.	" 27	$\frac{1}{2}$					office.
Mon.	" 29	1	1				office.
Tue.	" 30		1				office.
Tue.	May 7	$\frac{1}{2}$					office.

State St. Bellecenter

INDEXED ON MAP

4439

April - 22 - 1975

Clear  
Bright  
M<sup>2</sup> finish

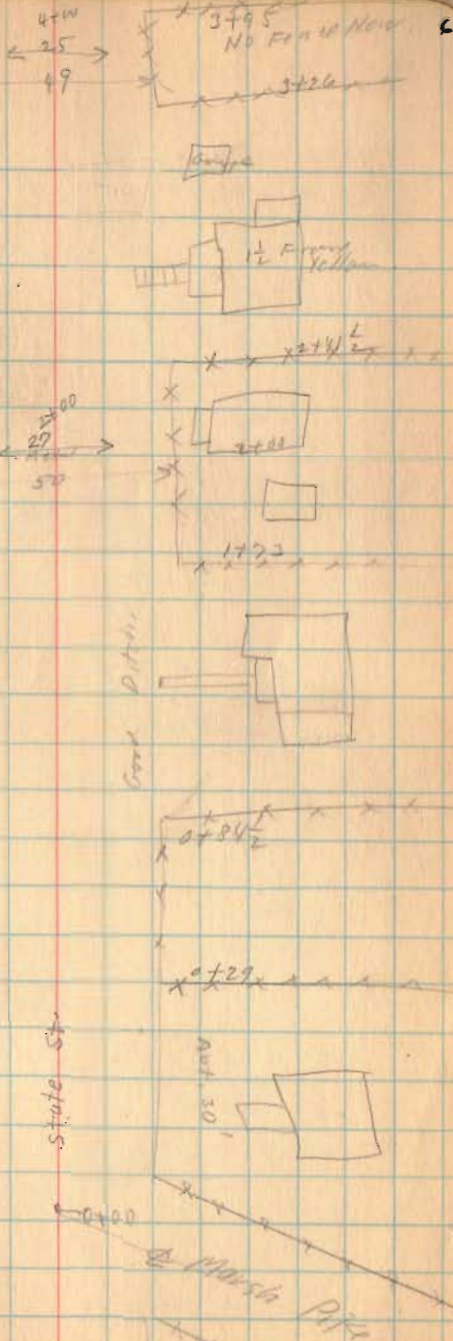

Postcard

State St.

Marsha Pike

State St.

Vine St.

6-22-29

7

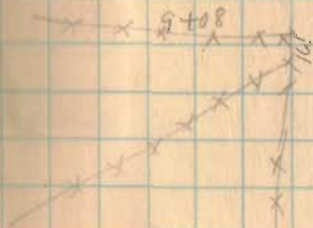
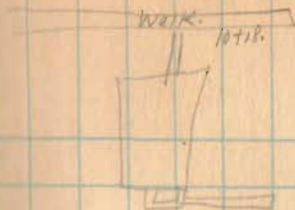

2711  
2712  
2713

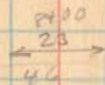

2000

State St.

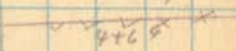
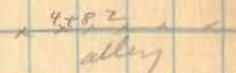
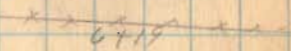

4+9

State St.

15+00  
No. 100



4-22-75 8



14+21

Torrance St

14+00

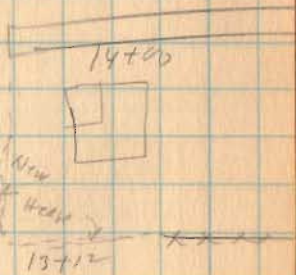

14+00  
200 ft  
St.

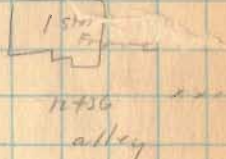

12+16

side walk

15th St



10+40

10+15



State St.

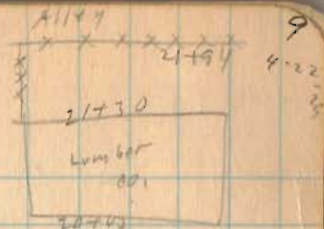
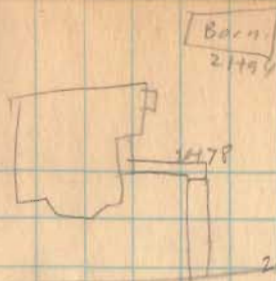

Buckley St 20+12 1/2

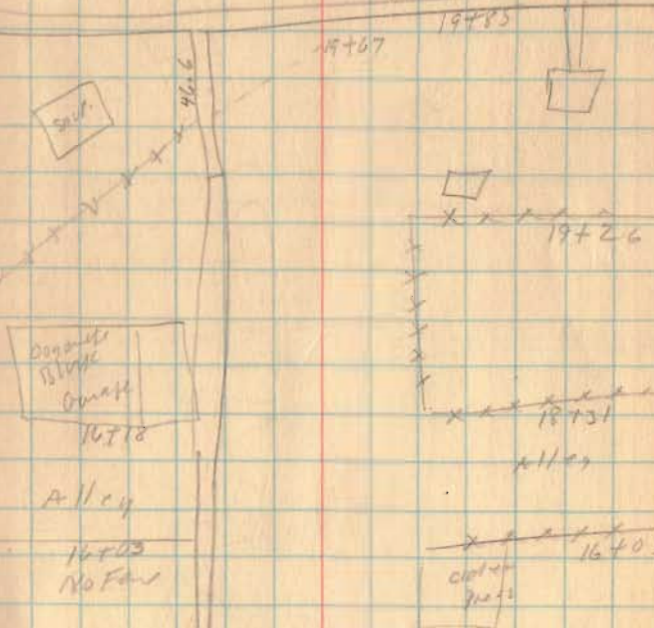

Garden

16704  
Yard

State St.

0-22-29



(Garden)

25+36  
Garage

(Says No cars  
100')

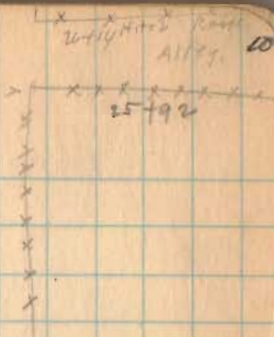
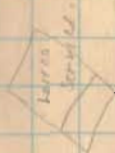

(Brock St.) Main St 24+05



24  
Mch

Garage

Side Ditch

Side Ditch Fall

23+73  
Garage

NOT MARK  
FALL

22+19

State St.

Alley

22+19

Alley

21+94

State St.

52-229

Work on top

29769



19779

Station

NO DITCH



29772



Ground Walnut St.

(Sketch)

27769

NO DITCH

27766

church

State St.

NO SIDE DITCH

20774

State St.

4-22-29

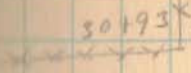
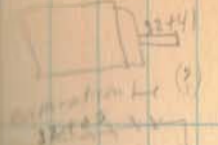

30132  
No Fence

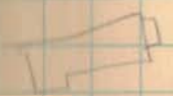

put

State St.

32720

Maple St.  
Block.

31752

cur.  
crib.

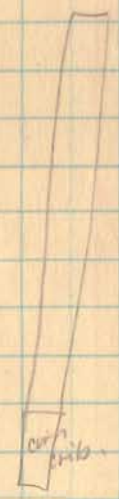

old  
Church  
30714

9/18/29

State St.

4-22-25

13

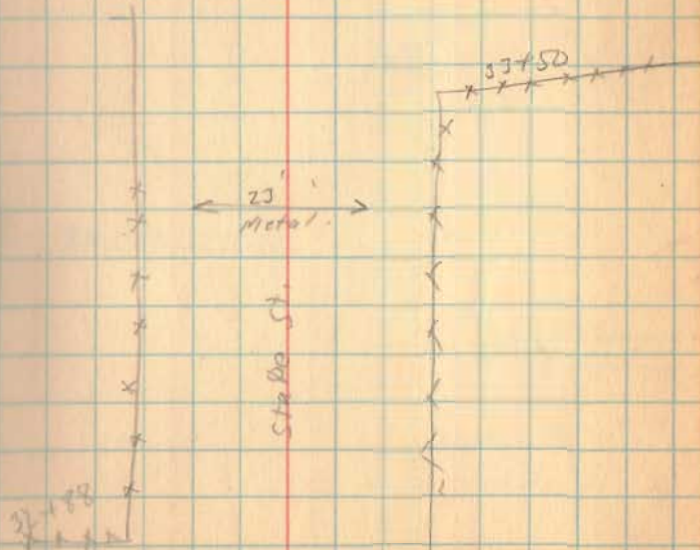
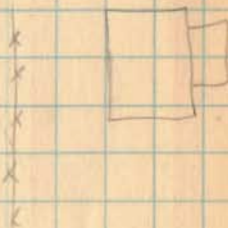

Miami St. Bellencater

INDEXED ON MAP

4939

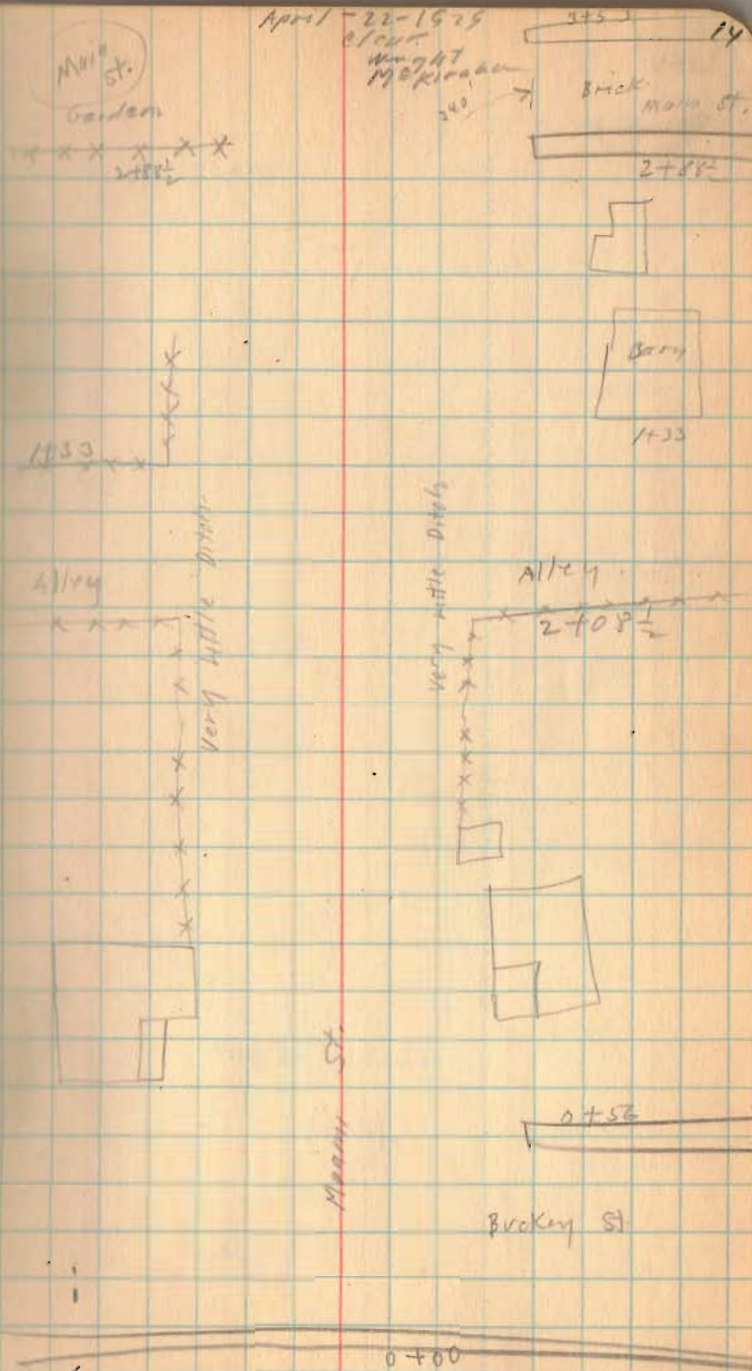

Center St. Bellecenter

INDEXED ON MAP

4439



3+75



3+12 1/2

Not found line  
X X X X X  
2+24



173

No Ditch

Center St.



3+29

Till 2111  
O.K.

April-22-1925

Clear  
Way for  
McKinnon  
Ed. Carr P.M.

No Fence  
3+93

Garden

2+89

St.

2+49 1/2

1+80

1+10

No Fence

0+29

0+00 to Marsh Pike

Center St.

4-22-25

66



7+31

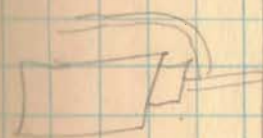

No Drive

22'  
Metal

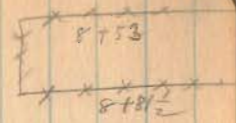

7+31 1/2  
No Fence



7+17 1/2  
No Fence

6+65 1/2

School St.

6+09

5+25  
No Fence



Center St.

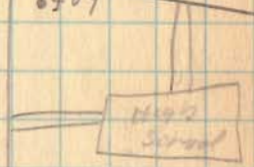

3+92



Center St.

4-22-29

12+52

Alley

12+40

No Front  
11+67?



← 11+67  
22 →

Cash For Cream



Center St.

13+52

12+56

Alley

12+40

11+67

No Front



10+86 1/2

Plum St.

10+32



8+52  
No Front  
Side

8+52

Center St.

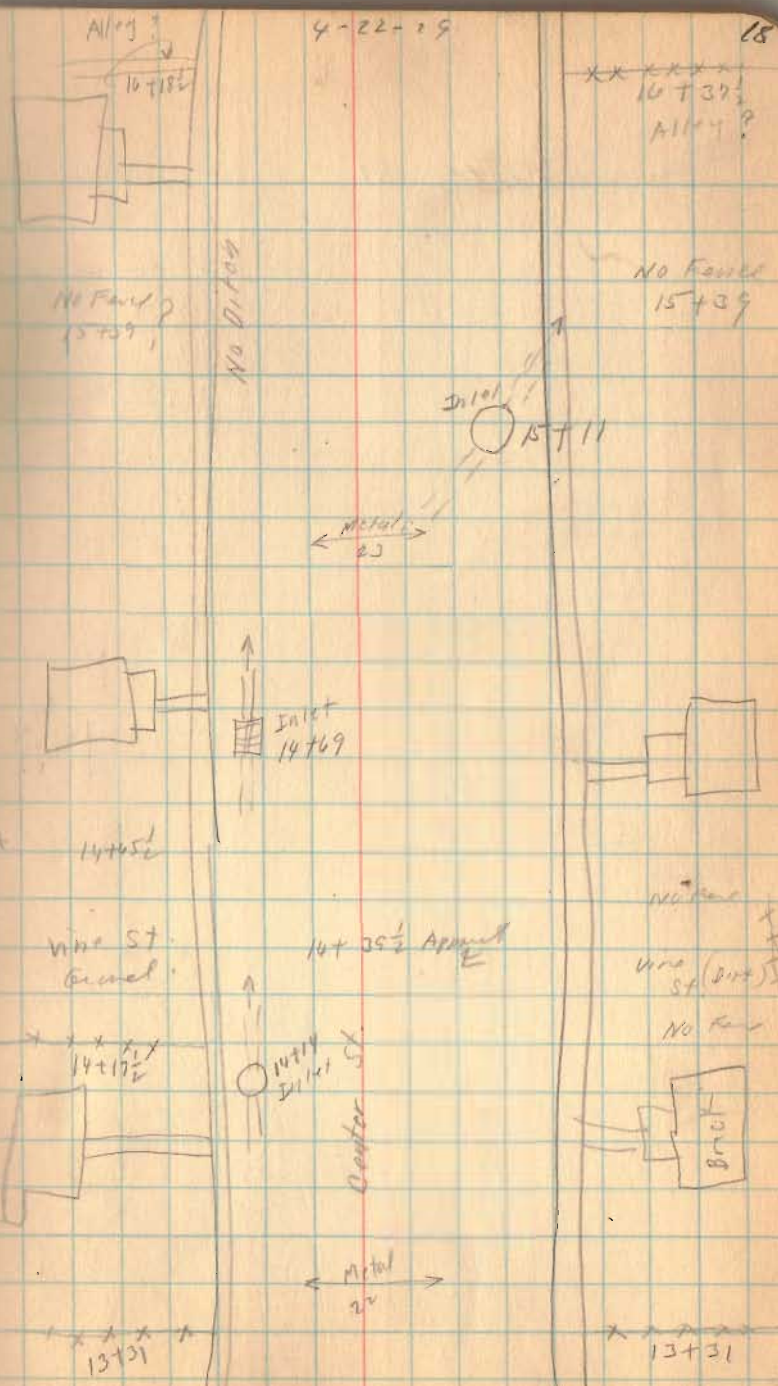

Center St.

4-22-25 19

Bushes 19+23

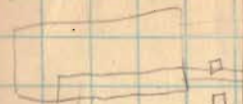

18+46 1/2



17+98 No Fence



17+13  
No Fence

R.R. Mangroster

Par.

16+07 1/2

No Ditch

Center St

No Ditch

x x x x 19+23



18+46 1/2

Gravel  
Terrance St

19+88

x x x x 16+07 1/2

Center St.

4-22-25

20

22+37

Buckeye St.

21+01 1/2

19  
← asphalt →

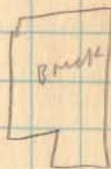
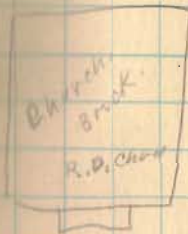

18+05 0  
P.S.

24  
→ Metal

18+05

X X X X X

Alley

20+05  
Noted

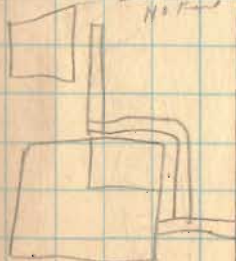

Alley

X X X X X  
20+02

Center St.

19+20  
all

Center St.

4-22-25

26+33

29

Main St. Driv. E.  
26+00

25+68

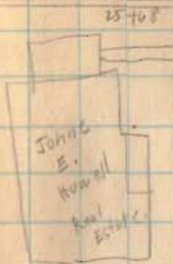

26+00  
← Metal →  
26

D  
26+00  
No Driv.

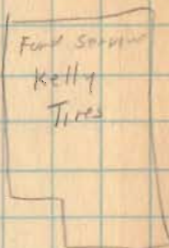

24+00  
XXXXXX

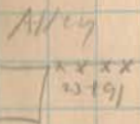

No Fence

Alley

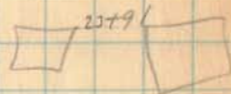

No Driv.

← Metal →  
24  
Center St



22+37

Center St.

30+19

Walnut (Block)

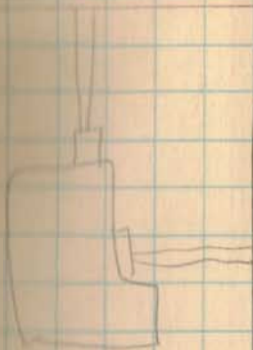

← Main  
18

No Ditch.

29+65 1/2



← Main  
12

28+11

X  
X  
X

Alley

No Ditch



← Main  
5

No Ditch.

Basement

28+12

Alley

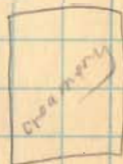

26+33

Center St.

4-22-25

23

34+00 $\frac{1}{2}$

Maple (Brook)

35755

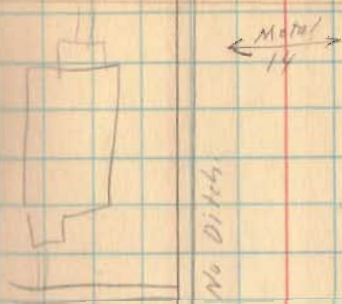

No Ditch.

Not an Alley 32702 $\frac{1}{2}$  →  
Alley 31721 $\frac{1}{2}$  →

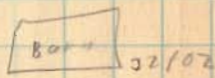

Alley

31722 $\frac{1}{2}$



No Ditch

13  
← Metal →

Center St.

No Ditch

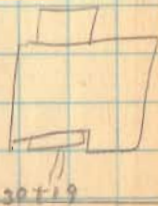

30719

Railroad St. Bellefontaine

INDEXED ON MAP

4439

April - 22 - 1925

at

Aug 4<sup>th</sup>

19<sup>th</sup> & Kirshen

Ed. Coll.

25

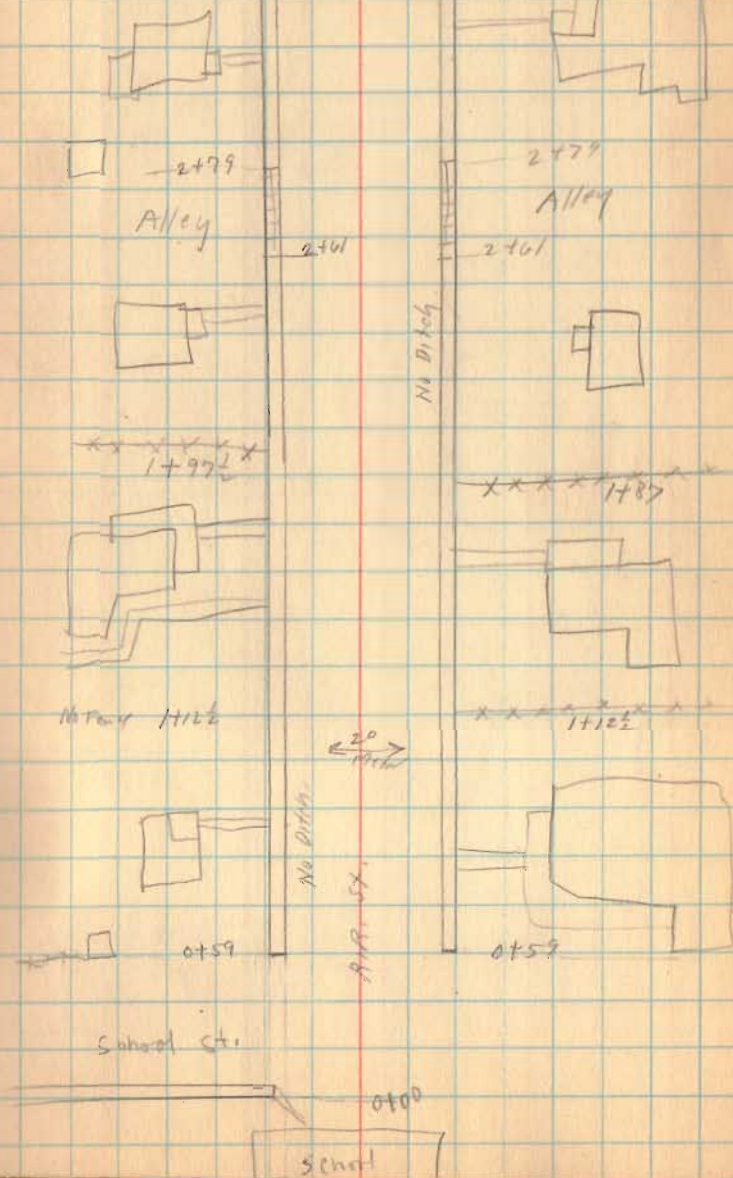



R.R. St.

7+30<sup>1</sup>/<sub>2</sub> No Face  
7+30<sup>1</sup>/<sub>2</sub>

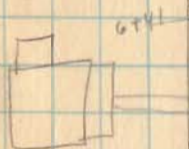

Plum St.  
Ground

4+32 1/2



4-22-25

No Ditch

No Ditch

← 19  
Meters →

4+29 1/2

R.R. St.

7+30<sup>1</sup>/<sub>2</sub> No Face 26

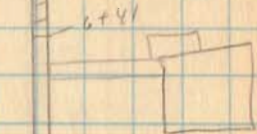

5+65 No Face

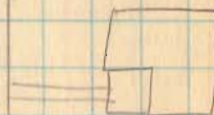

4+29

Plum St. (Dirt)

4+48 1/2

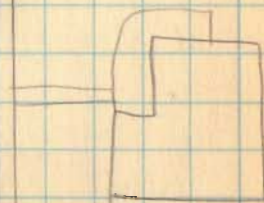

R.R. St.

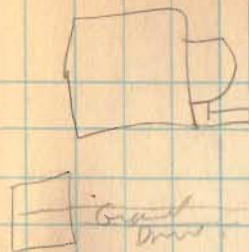

XXXX 9+92



XXXXX  
8+67

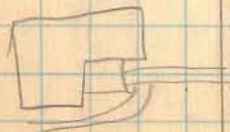

XXXXX  
8+052

XXXXXXXXXXXX  
7+202

4-22-29

9

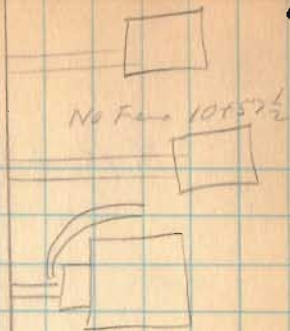

No Fan 10+57 1/2

Ground Drive George



No Fan

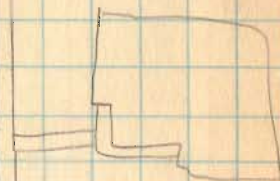

No Fan

Vine St.  
Gravel

No Fan



R.R. St.

R.R. St.

4-22-25

Buckley St.

28

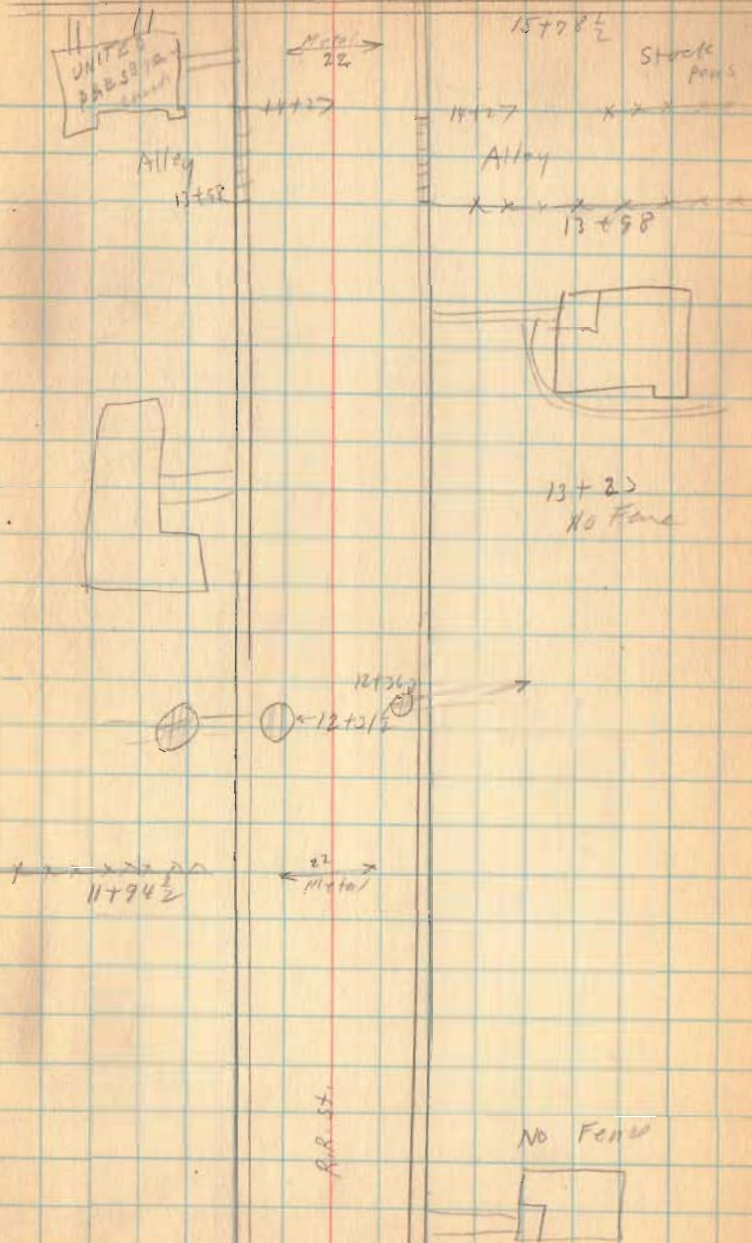

R.R. St.

4-22-25

29

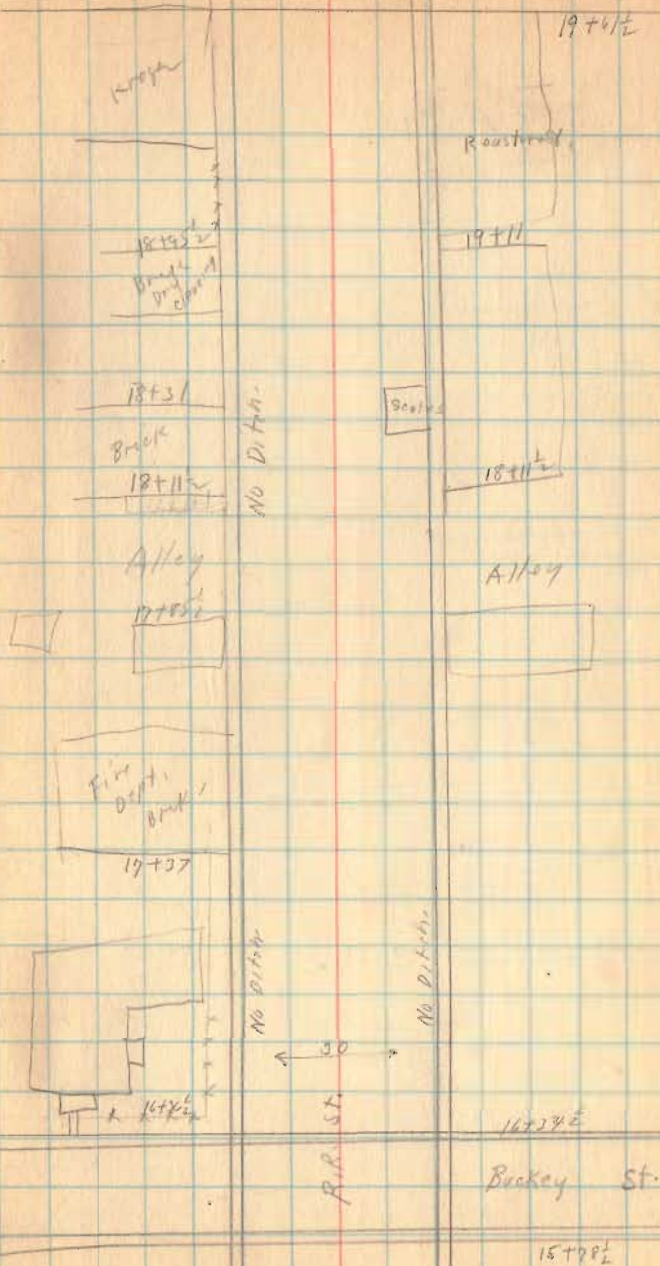

R.R. St.

23+07  
23+07

4-22-29

30



22+56 1/2  
Break  
Garage

22+15

Alley

22+05

21+01

21+09

21+8 1/2



Post  
office

NO  
DRAIN

NO  
DRAIN

21+12

Barber  
shop

Break

38'  
Metal

Restaurants

20+32

19+6 1/2

R.R. ST.

Main St. (Break)

19+6 1/2

R.R. St.

4-22-25

31

~~xxx~~ 26+73 1/2

No Fence



Ally

-25+97

Ally

~~xxx~~

-25+68



xxx 25+118

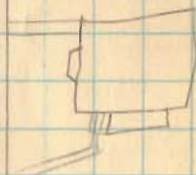

24+15

Walnut St.  
Bank

Dir.

23+58 1/2

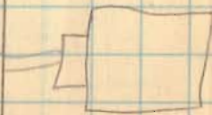

23+07

R.R. St.

RR St.

4-22-29 32

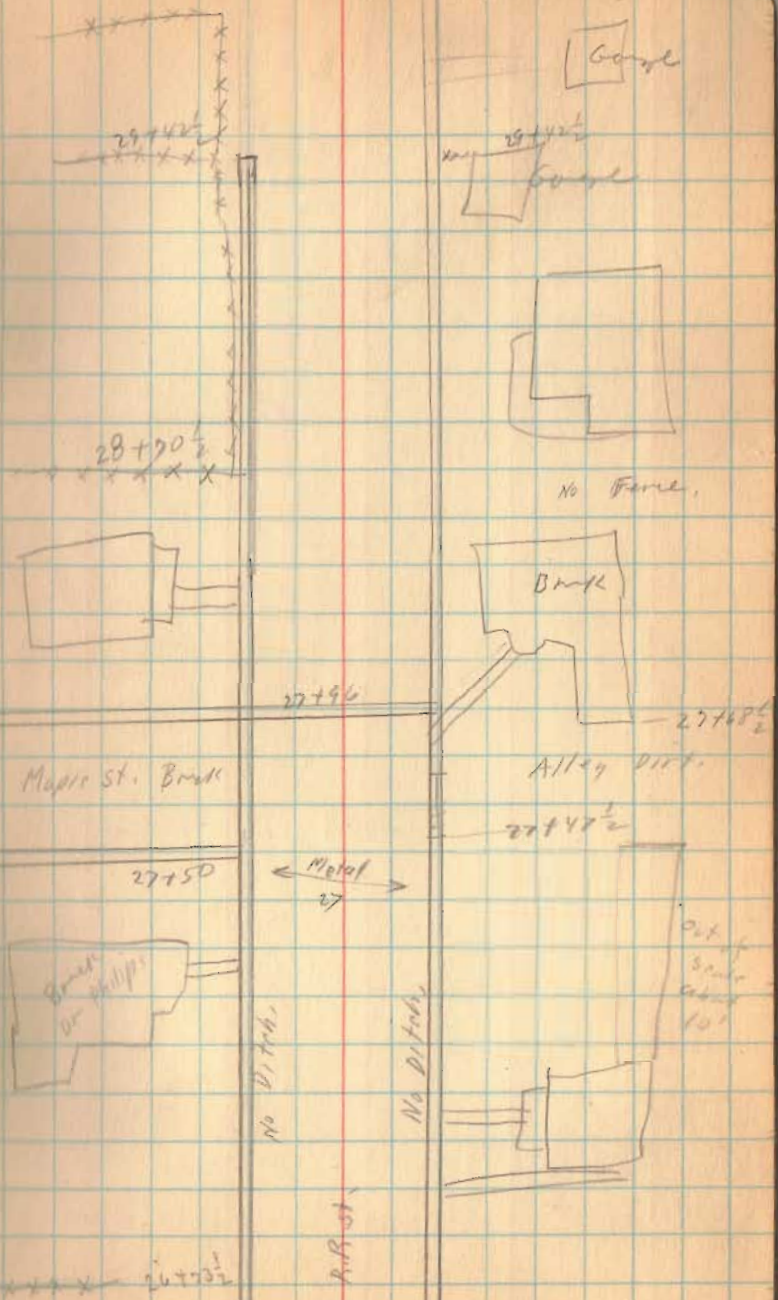

Garage

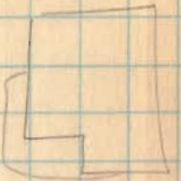

No Fence.

Bank

Allay Ditch.

out of state about 10'

No Ditch.

No Ditch.

RR St.



Maple St. Brook



Bank in Phillips

26+33 1/2

Metal  
27

28+20 1/2

27+46

27+48 1/2

27+47 1/2



27+42 1/2

27+42 1/2

Buckley St. Ballcenter.

INDEXED ON MAP

4439

April - 22 - 1925

clear  
Wright  
Ed. Carr

Alley

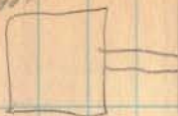

3104 1/2  
x x x x



Alley



Buckley St.

0750

3104

3103 1/2

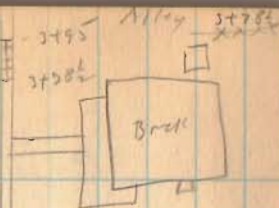

3103 x x x x



2104

2105 1/2

Alley

2108

2108



1132



R.R. St.

0700

34



Buckley St.

4-22-25

35

Alley  
7700 1/2



7760 1/2

7777

Alley

7700 1/2

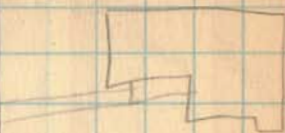

Old Farm

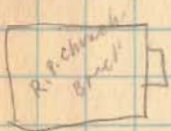

6+P) NO FENCE

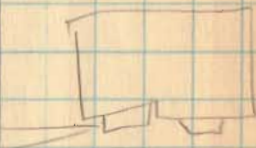

6+07

Center St.

5751

← 22  
Mch. 1927



Very little Ditch.

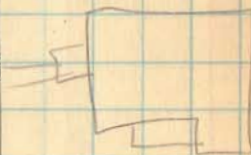

Very little Ditch.

No Fence

7777 1/2  
4752



Buckley St.



5795

Buckley St.

4-22-25

State St.

20



10+25 1/2  
x x x x x x

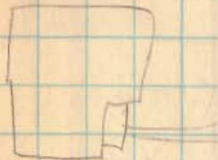

Alley

9748



9729

x x x x x x x x  
8+52

9777

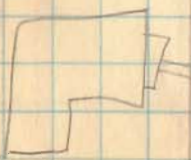

Lumber Co

9749

9748

Alley

Hood

9728

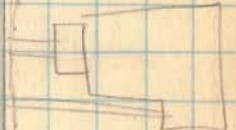

x x x x x x x x  
8+52

9777

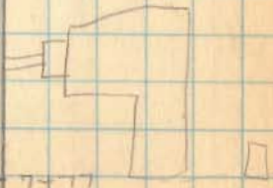

Buckley St.

Buckey St.

4-22-29

Alley



XXXXXX  
13795



Alley (P)



No Fence 12751 1/2



Buckey St.

33

14186 1/2  
14170

14186 1/2  
Alley

XXXXXX  
14170



13720

13720

13709

Alley (P)

13709



No Fence 12751 1/2



11750

State St.

Buckey St.

4-22-25

Miami St.

Appendix to  
18+27

Miami St

38

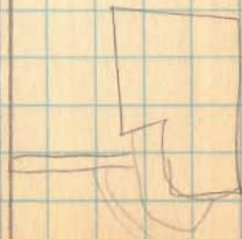
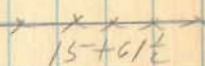
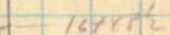
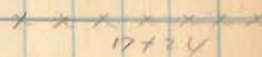
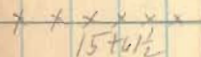
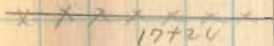
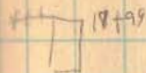

← Miami →  
20

16+00 1/2

16+00 1/2

Not Miami Ditch.

Not Miami Ditch.

Buckey St.

~~21+55~~

4-22-29

~~22+53~~

TU BARR → 39

Alley

21+71

21+71



20+95

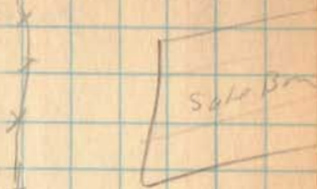

20+17  
20+17

~~20+10~~

Alley

20+10



19+50

Alley?

~~19+34~~



18+59



18+59

Buckey St.

Mill St.

Backey St.

4-22-29

40

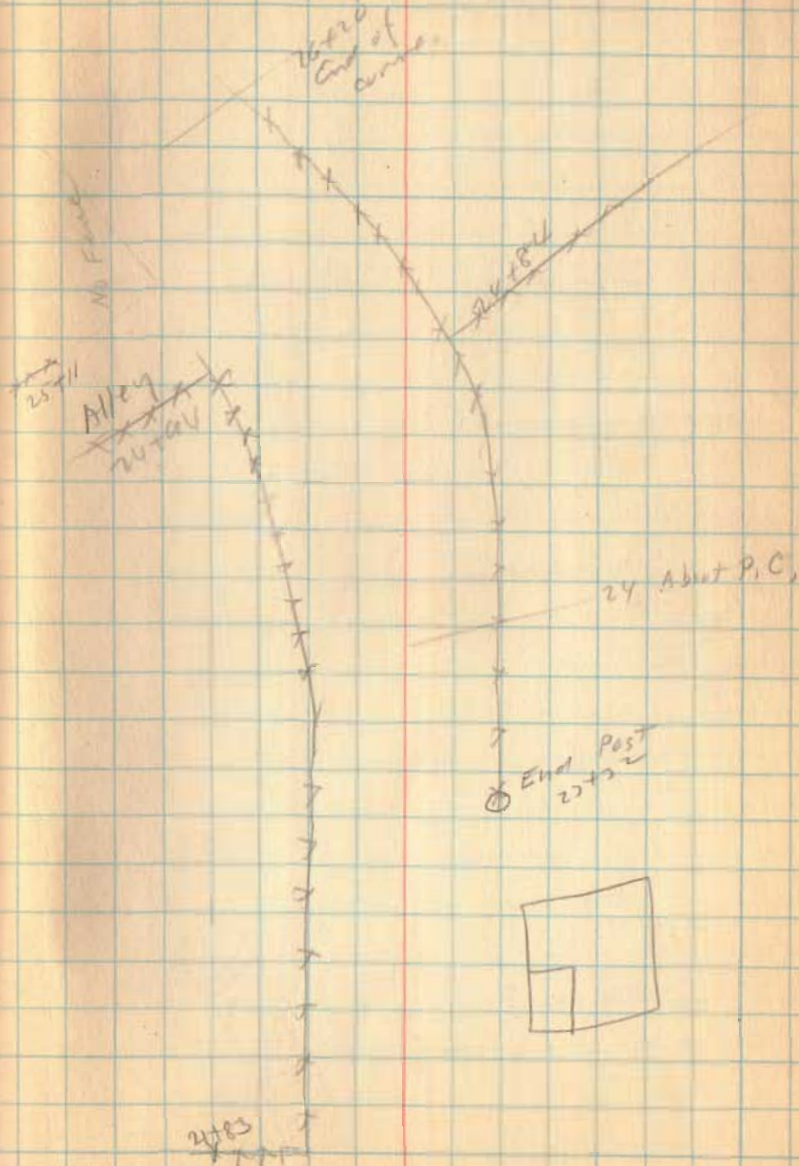

Buckey St.

6-22-25

41

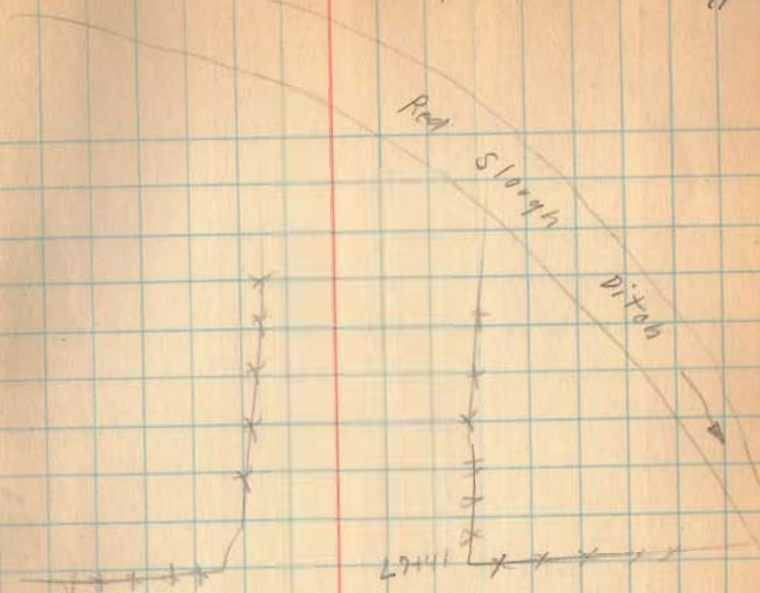

27+24  $\neq$  Marsh Pipe

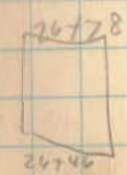
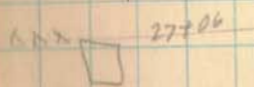

N.F.

Buckey St.

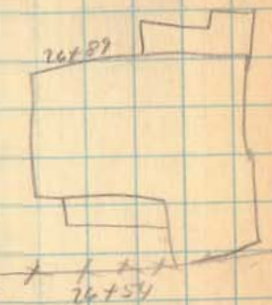

Brooklyn St. Ballcenter

4+95  
x x x  
M<sup>2</sup> center

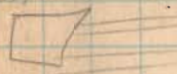

4+19

alley

4+34

Van Cycle



2661 ?  
priority 1

2417 2427

2501 Main line

1788 Main siding

1762

2717 K

2407 2717 K

1788 2717 K

1722 2717 K

1763

2+55 }  
1+53 } NO  
TAX

1753 ?  
free tax 1

Brooklyn St.

0+10

R.R. St.

5+99-5+529

already

wrought-  
Ligg ort.

42

4+94  
x x x

Brandy berry

4+206

alley

4+05

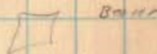

Barre

x 3+35 end

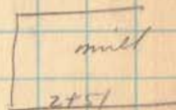

mill

2+51



Brookly ST

Katy Beck

5-5-28

43



9711



crystal well

x x x x x x

9751

Link Putlock



x x x x x

7150

Brookly ST

Rogers

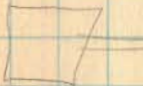

Frick



7757

Poxson



6459 ?

oooooo

6459



Roberts

5784



Poxson

5782

alley

alley

x x x x

5768

5768



assard  
Cassard

Buckey St. Bellacenter

14-10 5-5-29

44

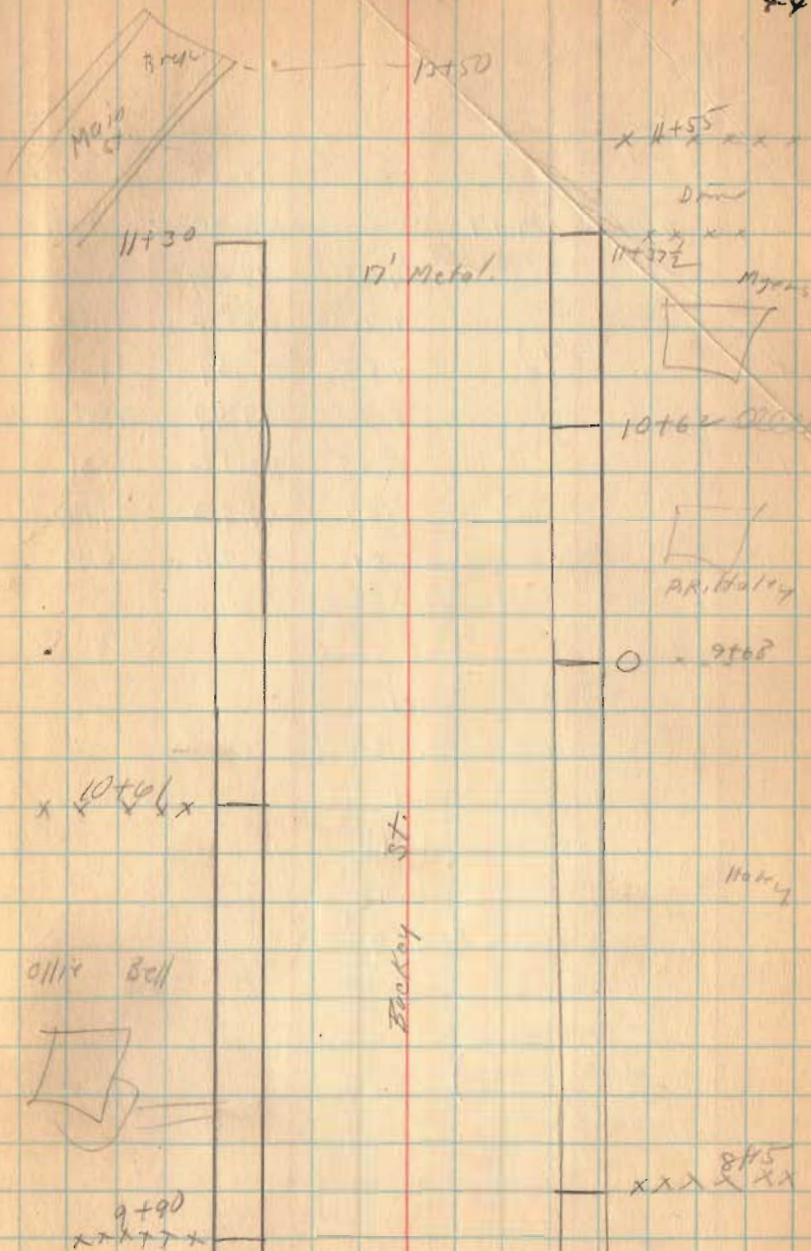

June 5-1929  
Wright  
Luggitt

Turrell St. Bellecenter

	+S.	H/L	-S.	Elev.	Grade
BM	4.77	104.77		100.00	
			4.95	99.82	
0			4.95	99.82	99.82
0+50			4.93	100.34	99.65
1+00			5.28	99.49	99.48
1+50			5.85	98.92	99.31
2+00			5.24	99.53	99.14
2+45			6.51	98.26	98.99

(See page 71)

- 0 Level
- 0+50 cut 8"
- 1+00 Level
- 1+50 cut 4 1/2"
- 2+00 cut 4 1/2"
- 2+45 Fill 9"

INDEXED ON MAP

4439

Walk S. Side St. Same BM as in Book 385  
Page 54



cut walk.

Holes set 6'-0"  
from cut line.

Turrell St. 60' N. of Center

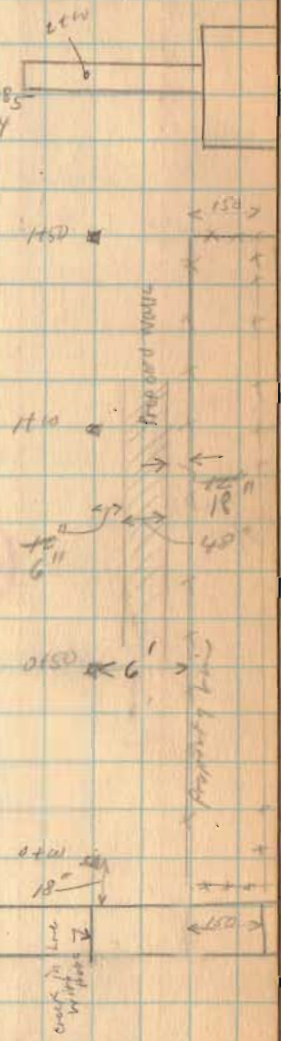

Center St.

28M

D. Dodson  
Bill Hughes

April 14, 1956 46

Hughes Survey  
Belle Center Ohio  
Part lot 221

5/8" bars set for lot cor.



See pg. 20 this book  
for Survey of Vine St.

INDEXED ON MAP

2148

INDEXED ON MAP

Post  
N. 41° 15' E.



50'  
Torrence St.

See pg. 77 & 78 this book  
for Survey of Torrence St.

Iron Found  
R.R. # 213

Rushsylvania Streets  
Sandusky St.

INDEXED ON MAP

4440

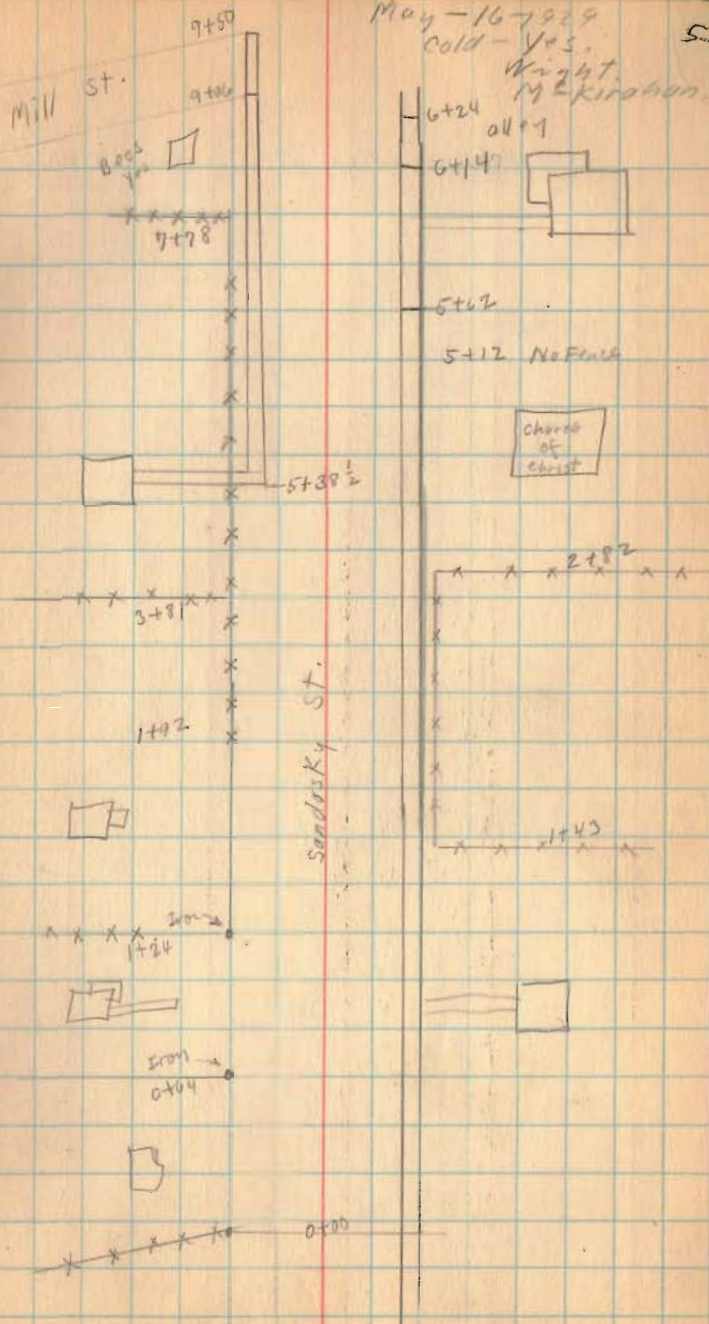

Sandusky St. Rushsylvania.

5-16-29

57

Euclid  
St.

This side all lots No Land Under Water

curb in this block 40'

curb.

5+72

Sandusky  
St.

11+73

Euclid ST.

10+85

10+21<sup>1</sup>/<sub>2</sub>



9+71

x x x x x



8+71 No Fence ?

x x x x x  
7+85<sup>1</sup>/<sub>2</sub>

x  
x  
x  
x  
x

x x 6+90 x x



Sandusky St. Richsylvanid.

Hits No Lead Lines Noted  
See Page 57 to 63

and the gutter

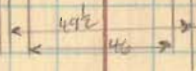

and the gutter

Hits No Lead Lines Noted  
See Pages 57 to 63

11403 Euclid St. 4

5-16-29

55

Miami Road.

AS-1

20+00

Occ. St. L.R.P.

049. 19+00 R.R. St.

Pennsylvania Sts.  
Rail Road St.

May - 16 - 1929  
Cold.  
Wright  
M<sup>rs</sup> Kirshen.

56

XXXXXX  
7+92

7+92

ALLEY  
XXXXXX  
5+76

Walnut St.

ALLEY

ALLEY

Rail Road St.

117

90

Right of way 45'?

C.C.B. & St. L. R.R.

25

25

0+00

Sandusky St.



Sandusky St. Rushsylvania.

May 20-1925

Clear  
Wright  
McKrohn

14711.5 57

Bridge  
S.A.H.

11751.5

13780.3

(Richard)

1170.6

(Finney  
1170.6)

Prank  
Stone

13730 13740

11722

Quarry

11722

x x x

DR. ZURMEL

11722

11732

Prank

x x x x

11722

Quarry

11793

11723



Sandusky St. - Rushsylvania.

5-20-29

6+27 58

A. J. L. 22 1/2

147 018

147 018

15 490.8

White case

15410.7

15490.1

Canal Bank  
Bank

15452.5

FRONT

15420.3

Bank,  
Tack

14759.3

14759.3

14754.2

14770  
019 E

14755

14747.7

14741.5

011 2/2 km

14720

13740.3 TO CORNER  
Mrs. Ocker

Sandusky St. Pennsylvania

R.R. St.

18778

18772

157118

11/11/11/11 → CA

187146

P.C. Geiger

177952

connect  
black

1776415

Filling

Station

4

1070215  
Black  
Havel

Sandusky St. Rocky/loam.

12785  
XXXXXX



11777

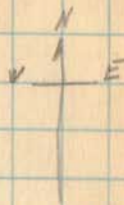

12735

12727

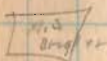

11776

11776



XXXXXX

grass

No gutter

No gutter

grass

40

11751, 2

11776



XXXXX  
10766

grass

gutter

10772



9757

9754

9750

Sandusky St. Trasky Union

15754.0  
F.E. Summary  
Count  
Block

15744

Block

15122.13

14+98

Exit  
St.

14720.6

14745

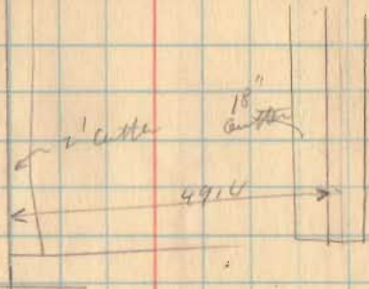

High  
St  
Gas

No  
cut

13720.0

13792.5

46



Gravel

14' cut

46

4

13784.5

1414



Gravel

No cut

13735

43

No cut

Grass

Sandusky St. Restylonia.

Bank

17+55

Prud  
alley

20 17+12

Prud

C.V. 2125M

17+12

alley

17+02

Bank

16+680

Bank  
Post  
off

16+35

Bank  
B.W.B. 2001

16+15

Alley

16+04

16+04

15+23

Bank  
L.

15+54.7

Sandusky St. Rushsylvania.

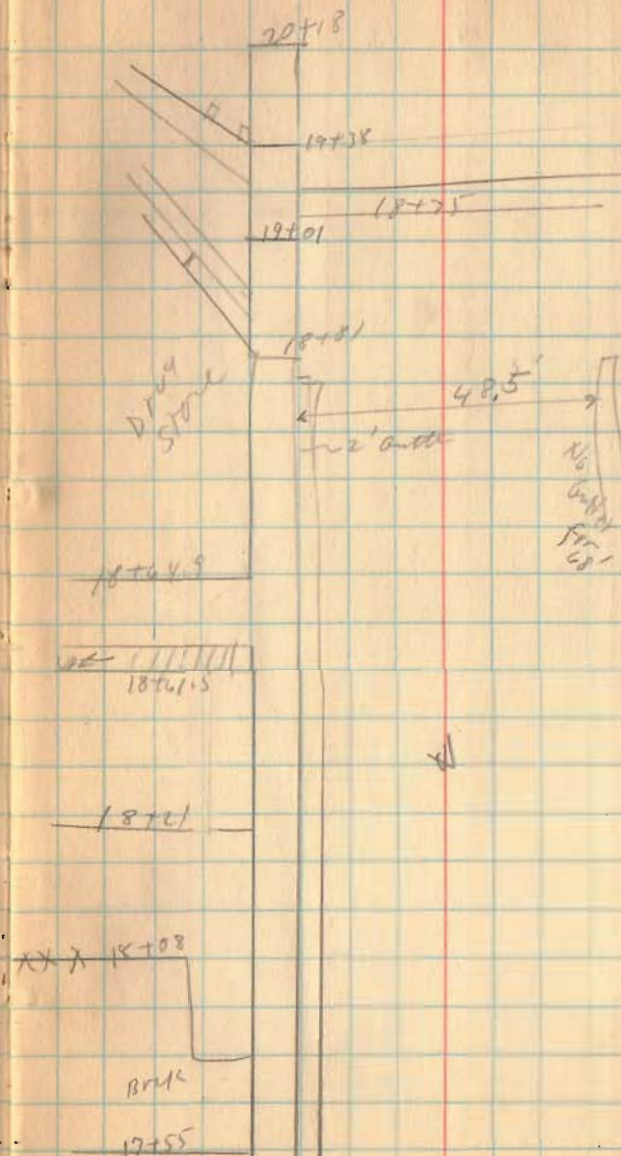

Sandusky St. Rusty location

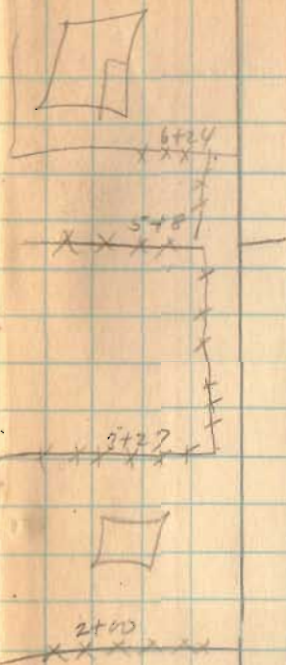

1+14



0+10  
Same as  
0+10 page 53.

June-5-1919  
Wright  
Liggett

64



4+67



X X X X X X  
4+12

X X X X X X  
1+71



surth.  
A  
Sandusky St.





5-5-29

65

Sandusky St. Rushsylvania,



8707  
X X X X

Sign 8789

8787

X X X X

8734 (Corporation Line)

8788

X X X X

High  
way  
line

X X X X X

8758

Sandusky St



6766



Torrence St. Bellecenter  
(see page 45)

2+10  
2+50  
2+52  
3+50  
4+40  
4+50  
4+92.5

Hubs 2x2x24"  
found @ and  
30' Right by left

1426

INDEXED ON MAP

See Drawer R

Oct. 30, 1930

cloudy

71

Wright  
Boyd  
McKinnon

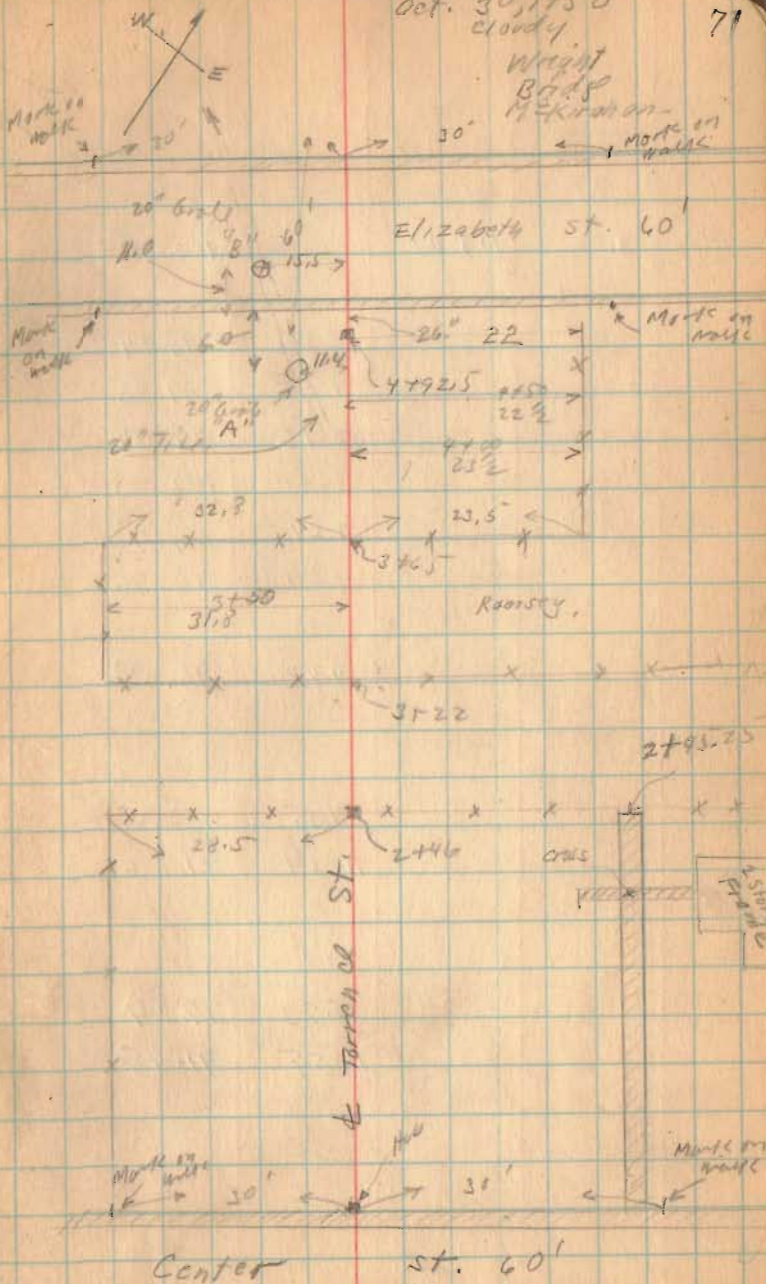

Sept - 25, 1933  
 Warren  
 W/ing 41  
 Bill King 41  
 John M. Kiroda

Torrence St.  
 Belle Center

stakes placed 25' from &  
 Measurements for stationing  
 not taken

See Book 385 Page 56  
 for sidewalk 1924

See Book 390 A Page 119

See Survey 1442 Drawn R.

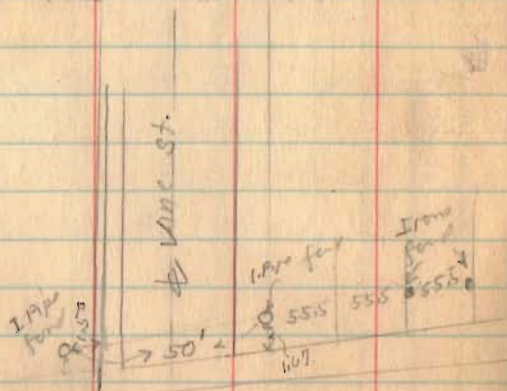

1501  
 INDEXED ON MAP

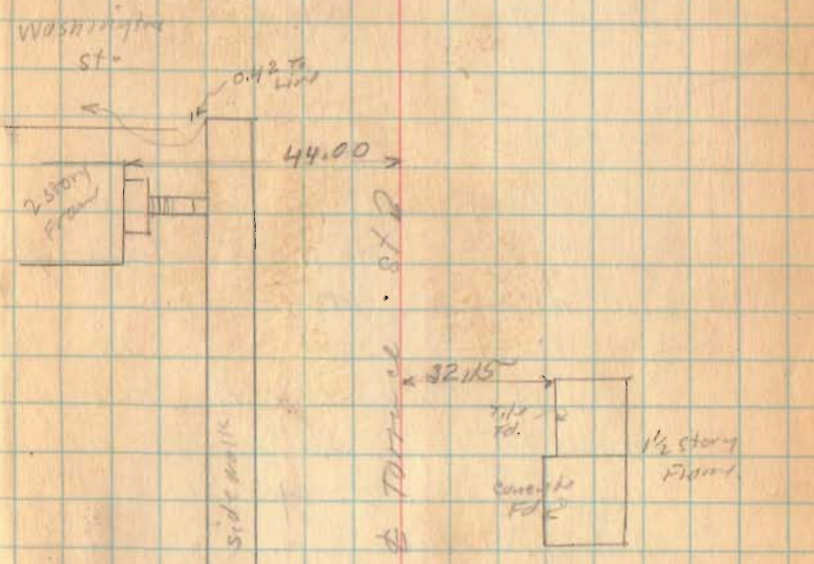
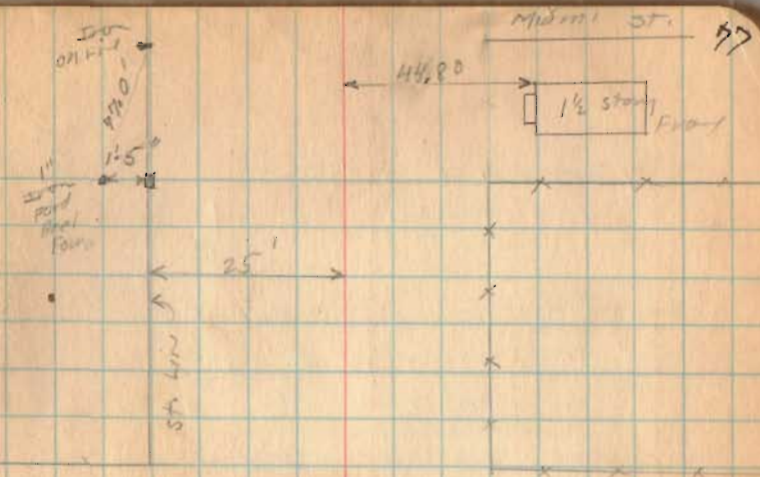

Found  
 4/14/34  
 1 1/2" Iron  
 100'

1" Iron  
 100'

State St

Torrence St.

- ± Ditch near Brown 5.48
- " " 100' N of Brown 5.82
- " " 150 " " " 5.88
- " " 200 " " " 6.96
- Fields 6" Tile s. end at cutoff, 7.50

Oct. 3, 1933 Mr. W.H. Montgomery and F.F. Wright checked line by measuring lots on both sides of Torrence St. There apparently is an excess in lots between Torrence and Brown. Line O.K. as shown from all evidence on ground old fences etc.

1501  
INDEXED ON MAP

7-25-33

Brown St

Found 4/14/56  
T.R.D.

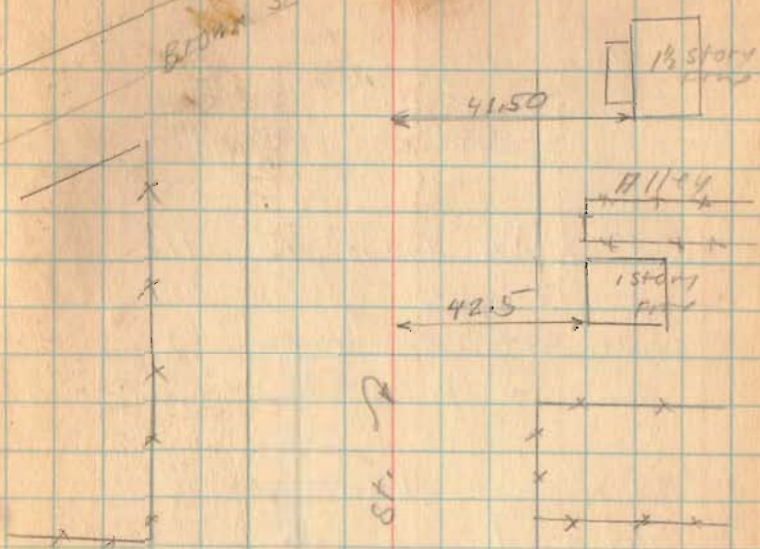

Torrence St.

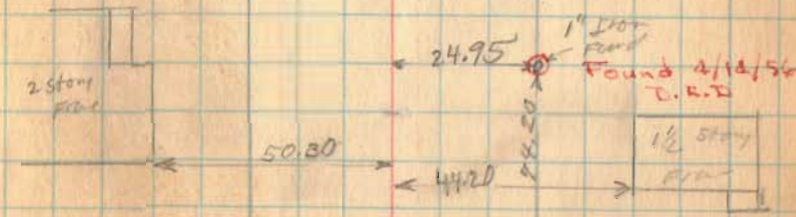
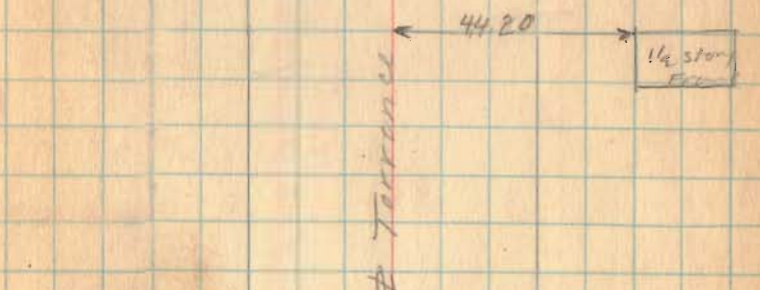

24.90  
1" Iron Pipe  
12' long  
Miami St

Vine st.  
Belle Center

See Book 390 A Page 118

Stake Placed 25' from  $\phi$   
for 50' st.

Stationing shown measured  
along  $\phi$  of st.

1502

INDEXED ON MAP

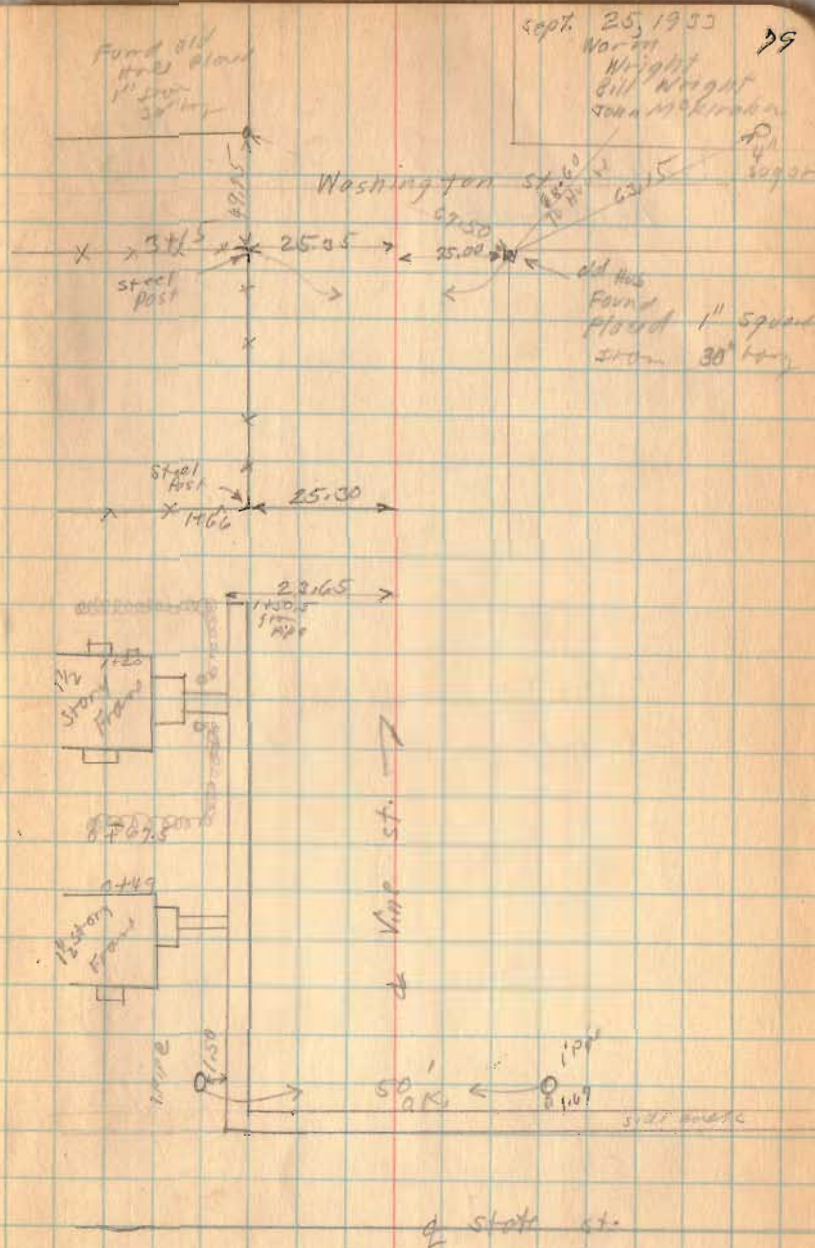

Vine St  
Belle Center

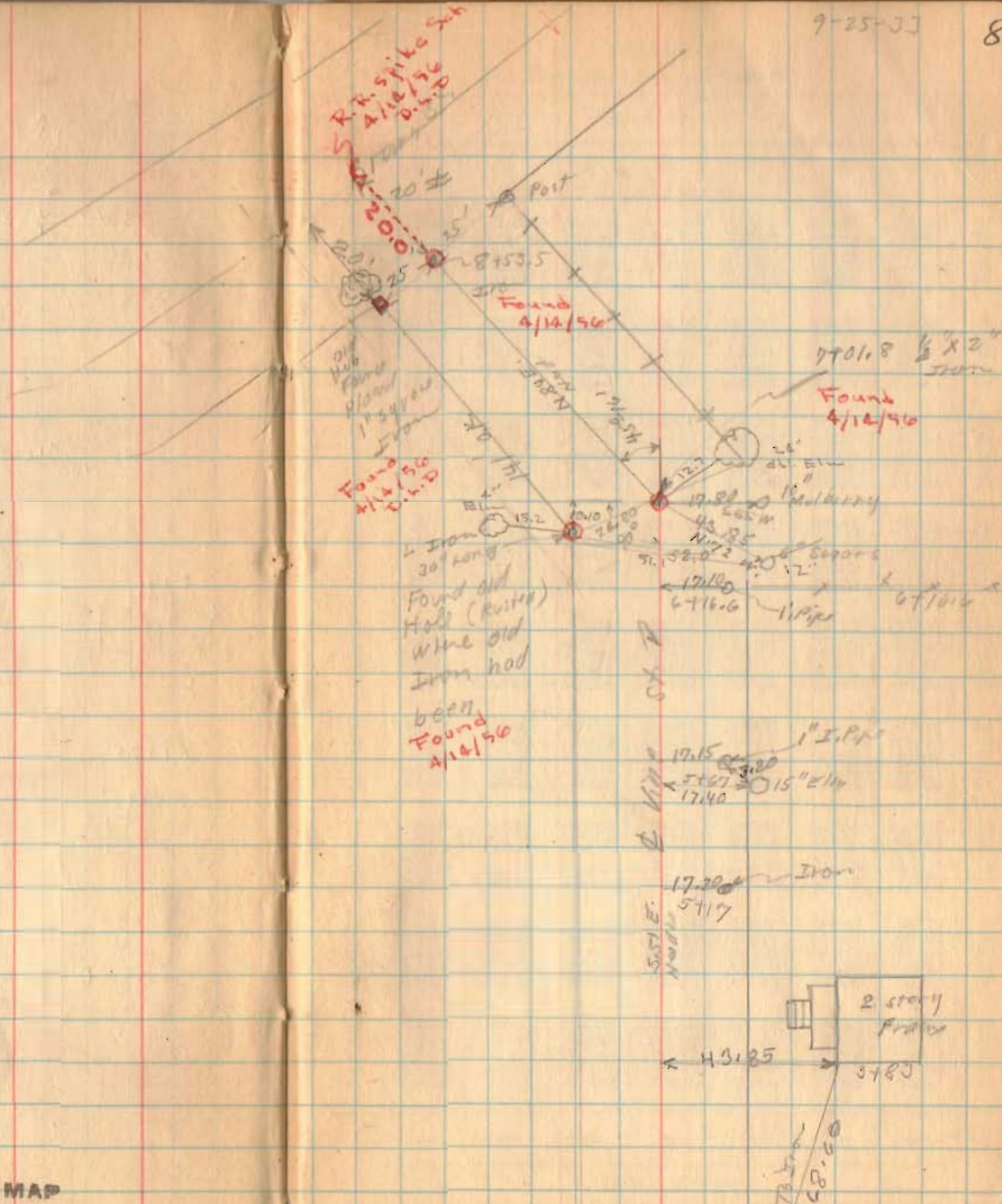

1507

INDEXED ON MAP