

INDEX

"

"

"

"

J.C.H. 189 Sec. D

Time

" " " "

" " " "

" " " "

" " " "

" " " "

" " " "

" " " "

" " " "

" " " "

" " " "

" " " "

" " " "

" " " "

Surrey

1

2

3

4

5

6

7

8

9

10

11

12

13

14

15

16

17

18

19

INDEX

I.C.H.	189	Sec. D	Survey.	20
"	"	"	"	21
"	"	"	"	22
"	"	"	"	23
"	"	"	"	24
"	"	"	"	25
"	"	"	"	26
"	"	"	"	27
"	"	"	"	28
"	"	"	"	29
"	"	"	"	30
"	"	"	"	31
"	"	"	"	32

I.C.H.	189	Sec. A	Survey	33
"	"	"	"	34
"	"	"	"	35
"	"	"	"	36
"	"	"	"	37
"	"	"	"	38

INDEX

I.C.H. 189	sec. A.	Surrey	39
"	"	"	40
"	"	"	41
"	"	"	42
"	"	"	43
"	"	"	44
"	"	"	45
"	"	"	46
"	"	"	47
"	"	"	48
"	"	"	49
"	"	"	50
"	"	"	51
"	"	Time	52
"	"	"	53
"	"	"	54
"	"	"	55
"	"	"	56
"	"	"	57

INDEX

I.C.H. 189 Concrete at RR.	58
	59
	60
	61
	62
	63
	64
	65
	66
	67
	68
	69
	70
	71
	72
	73
	74
	75
	76

F.C.N. 189 *Monuments*

77

78

79

80

81

82

10. H. 189

Sec. D.
Sec. A.

1929

F.F.W. only
John M Skirrah
Ross H. ...
Iron Wickertsdam.
James C. Cruse
Ray, C. S. Hayes

Mon. Dec. 23 | | | | 1/2
Tue. " 24 | | | |
Sat. " 28 | | | |
Mon. " 30 | | | |

Sec. D office
Sec. D office
Sec. A Field
Sec. D .90 F.F.W. Field

Lunch

Teid By

Lion Skirrah
John M Skirrah

1930

Wed. Jan. 8 | | | |
Wed. " 15 | | | |
Thur. " 16 | | | |
Fri. " 17 | | | |
Sat. " 18 | | | |
Mon. " 20 | | | |
Fri. " 24 | | | |
Sat. " 25 | | | |
Wed. Feb. 12 | | 1/2 1/2 |

Sec. D 16 Miles Field
Sec. D 80 F.F.W. Field
Sec. A Field
Sec. D office
Sec. D office
Sec. A office
Sec. A office
Sec. D office

F.F.W. To Columbus
John M Skirrah office

Tins Post only 9 10 4 1/2 2 1

1.70

.96

I.C.H. 189

Sec. D
Sec. A

8

	1930	F. F. Wright	James C. Crane	John McKintosh	Russ Antrim	Iran Wikorshan	W. G. FULTZ	Roy C. Sykes			
Thur.	Feb. 13	1	1	1	1	1			sec. D.	1.45	Field.
Fri.	" 14	1							sec. D		office.
Sat.	" 15			1			1		sec. D		office.
Mon.	" 17	1	1				1		sec. D.		office.
Tue.	" 18	1	1	1	1	1	1	sykes office	sec. D.	1.25	Field.
Wed.	" 19	1	1	1	1	1	1	sykes office	sec. A.		Field.
Thur.	" 20	1		1	1	1	1		sec. D		office.
Fri.	" 21	1		1	1	1	1		sec. D		office.
Sat.	" <u>22</u>								sec. D		Field.
Mon.	" 24	1	1	1			1		sec. D		office.
Tue.	" 25	1	1	1			1		sec. D		office.
Wed.	" 26	1	1/2	1			1		sec. A		office.
Thur.	" 27	1	1/2	1			1		sec. A		office.
Fri.	" 28	1	1						sec. A		office.
This pay only		12	6	12	5	5	1	9		2.70	

Lunch

Paid By

Washington's Birthday.

I.C.H. 189

Sec. A
Sec. D.

	1930	F.F. Wright	J.C. Crane	John McFinn	C. Roy Sykes	Ross Antires	Iron Wickson	B.D. Downing	Charlie Downing		
Sat.	March 1	1	1	1						sec. D	office
Mon.	" 3	1		1						sec. A	"
Tue.	" 4	1								sec. A.	"
Fri.	" 7			1	1					sec. A	"
Sat.	" 8	1		1	1					sec. A	"
Mon.	" 10	1								sec. D	"
Tue.	" 11	1								sec. D	Field office
Fri.	" 14	1								sec. D	office
Mon.	" 17					1	1	1	1	sec. D	Monuments
Wed.	" 19					1	1	1	1	sec. A	Monuments
Thur.	" 20					1	1	1	1	sec. A.	Monuments
Fri.	" 21					1/2	1/2	1	1		Tests.
Sat.	" 22							1	1		Tests
Mon.	" 24							1/2	1/2		Tests
Tue.	" 25							1	1		Tests

Mayer
Here from
Columbus

This page only 5 2 3 4 3 1/2 3 1/2 6 1/2 6 1/2

(Continued on Page 52)

I.C.H. 189 sec. D.

W. Liberty - Bellefontaine Road
State Route # 53

See Book 311A for old Notes

See Book 514 for X-sec

See Book 526 for Levels.

See Book 527 for Levels.

See Book 554 for Ties.

Distances from $\frac{1}{2}$ of road to Buildings
were taken for purpose of locating
house for map and not

intended for accurate measurement
to $\frac{1}{2}$ of road for witness.

Monuments were located accurately
and placed to hold location
of road.

See Page 79 for monuments

Nov. 11-1929
clear
warm

10

INDEXED ON MAP

4437

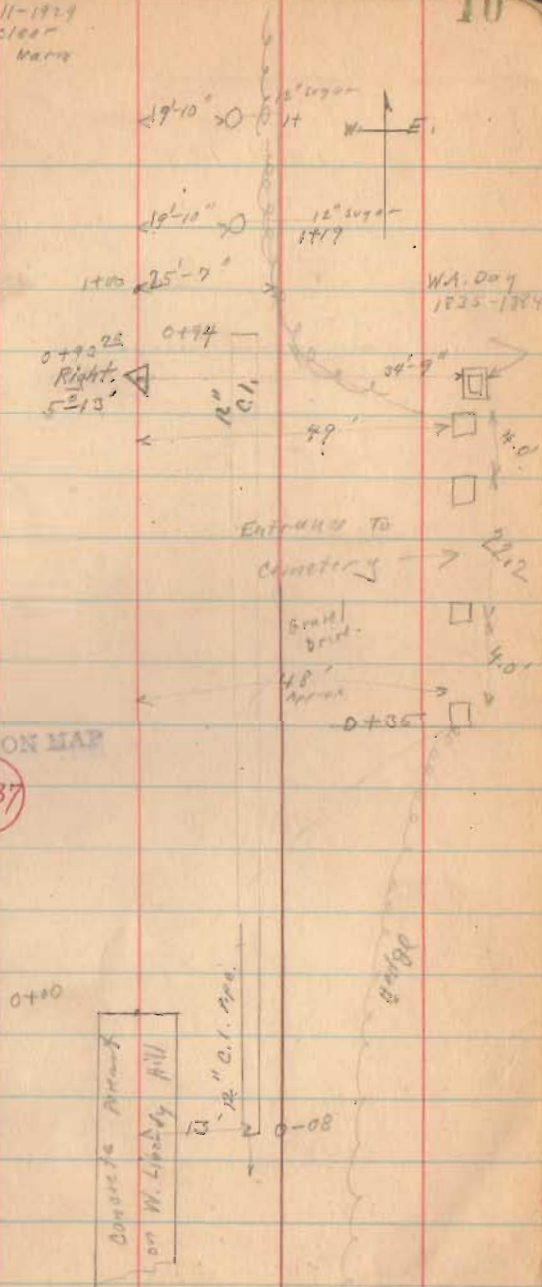

L.C.H. 189

11-11-27

11

840

← 24'-7"

N 15-45 W

Small distance
to cemetery

53.9

6452

7415

5420
8' 100'

← 22'

6400

← 22'-4"

5420
8' 100'

← 22'

4490
8' 100'

← 22'

5400

← 25'-2"

5' 100'

← 22'-3"

4400

← 25'-2"

4430

← 20'

→ 0° 20' 20"

15' of 10" wide track
only to 100'

4400

← 25'-3"

4400

← 25'-3"

4400

← 25'-3"

Hand

5' 100'

6425

6425

6425

6425

6425

6425

6425

6425

6425

6425

6425

6425

6425

6425

6425

6425

6425

6425

6425

6425

6425

6425

6425

6425

6425

6425

6425

6425

6425

6425

H. C. H. 189

11-11-27

12

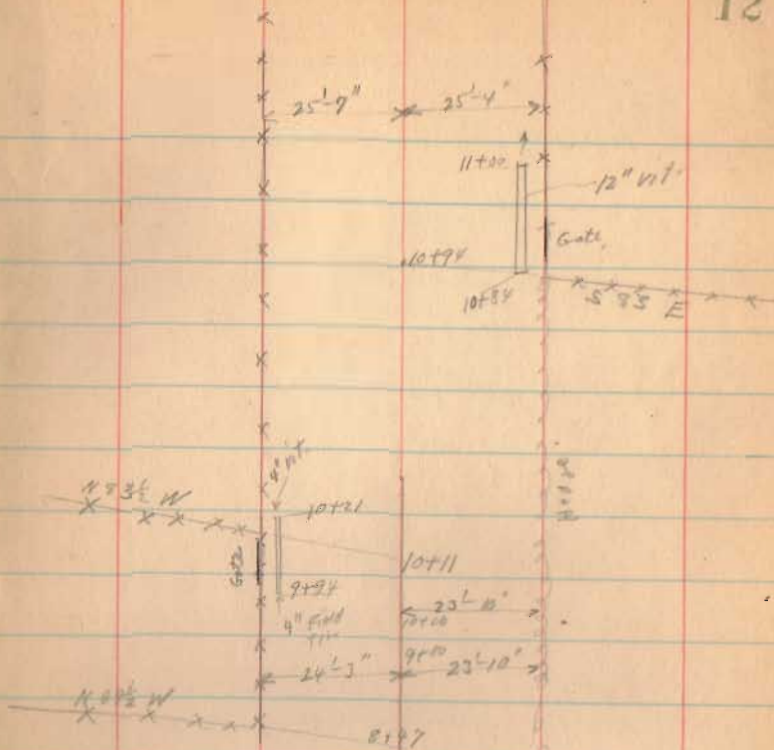

1.C.H. 189

80.63 80.63
 1.27

79.36
77.15

80.63
77.15

3.48

77.15
5

11-11-23

13

S 88° W

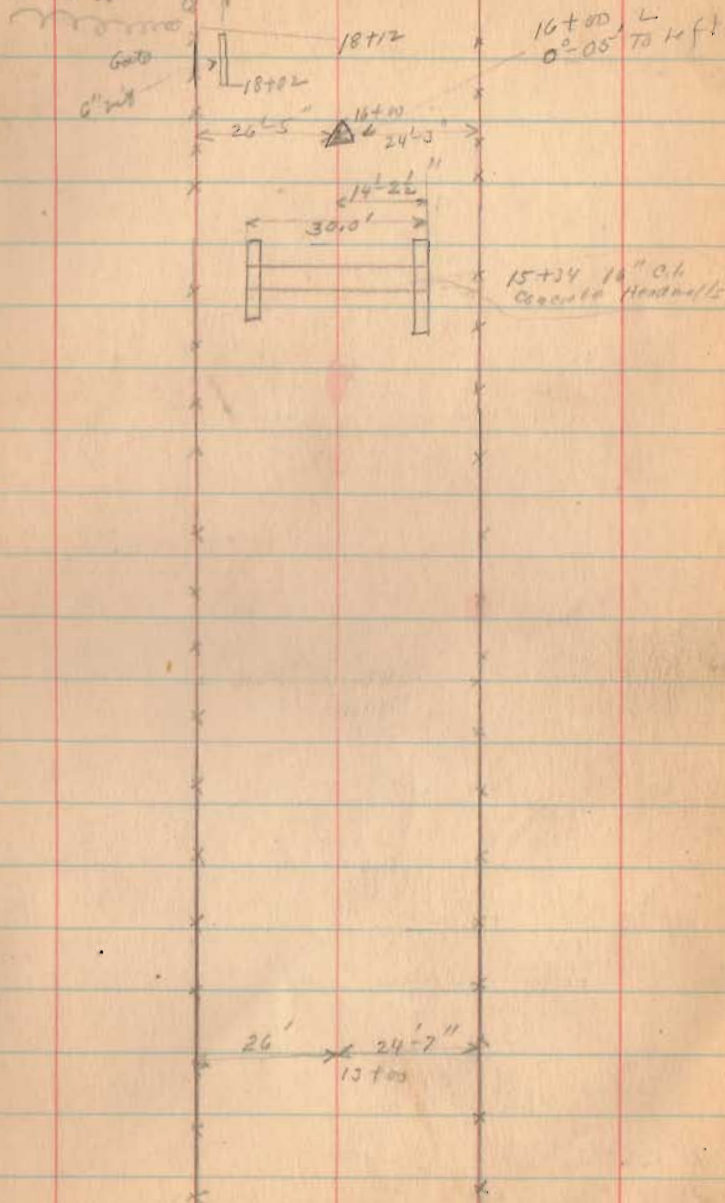

1.C.H. 189

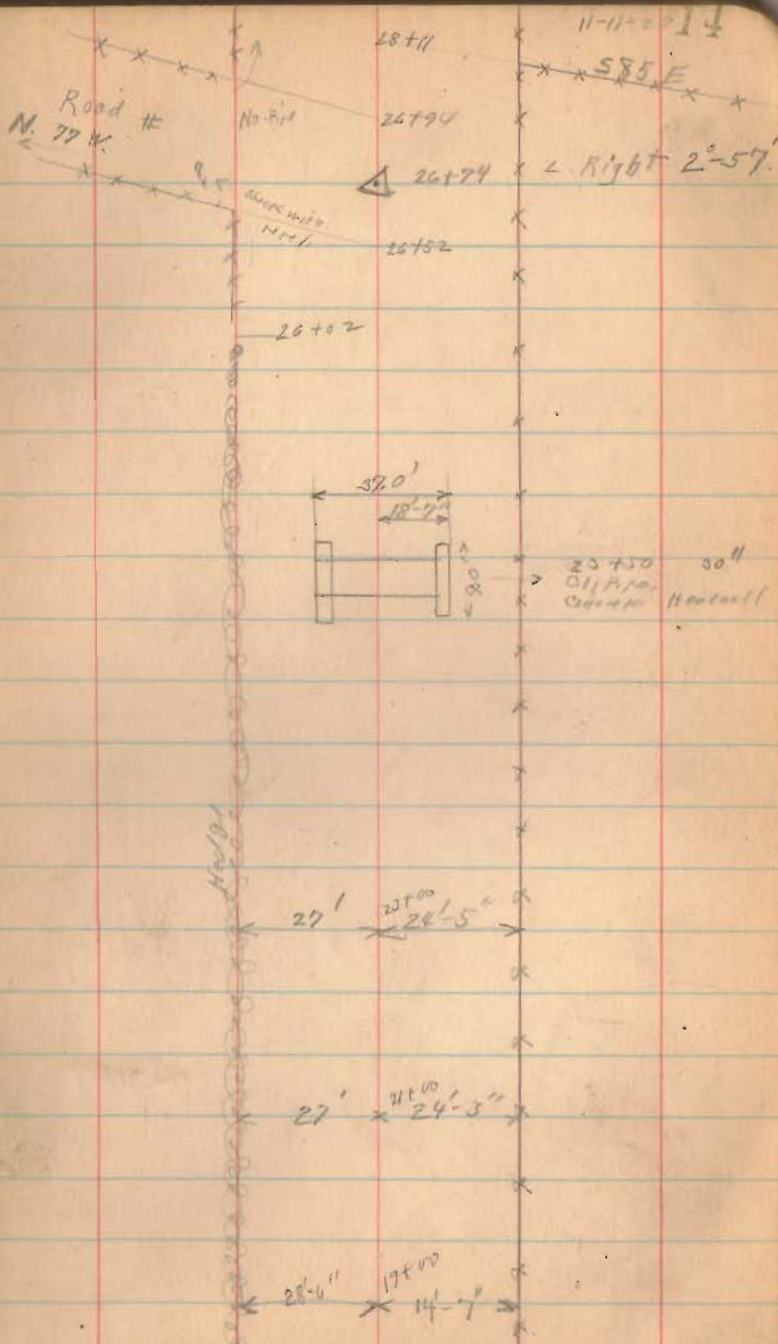

I.C.H. 189

11-11-21

15

54.70
47.85
6.85

587 W

10' of 4" Floor
Thin Small
Go to
head start

25'-8" 35+00
26'-10"

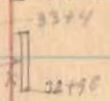

16'
4" vit

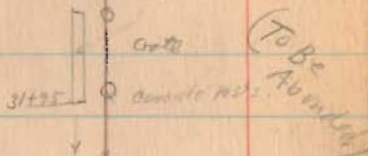

24'-3" 30+00
25'-3"

Stone pile
Outlet for
Small till

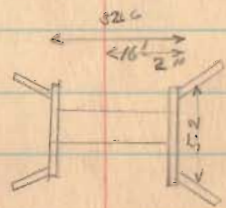

28+87
Concrete Box
3.0 wide

10.11.189

Sec. D

11-11-25(1)

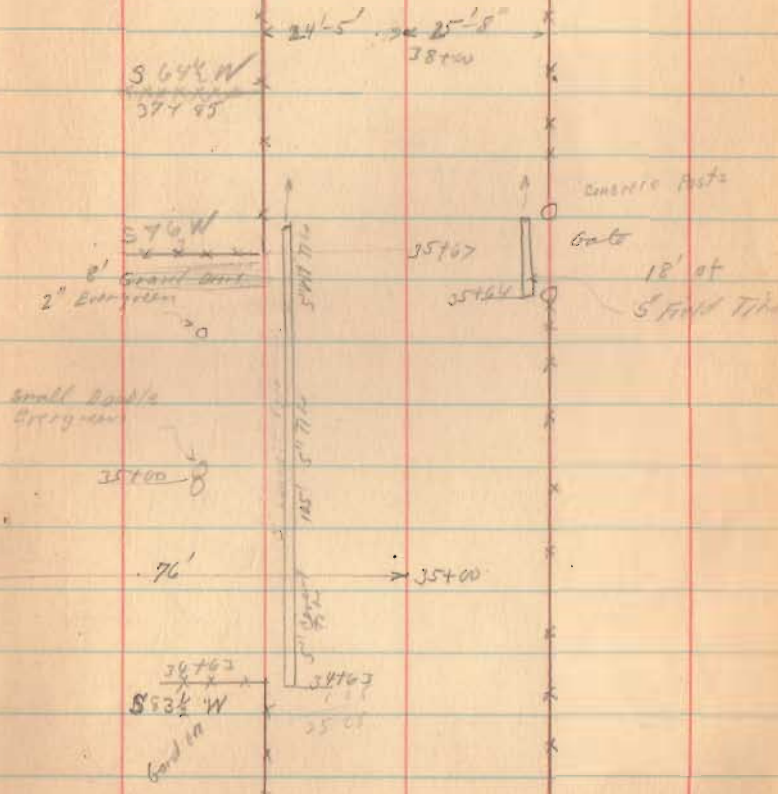

I.C.H. 129 Sec. 17

11-11-29

17

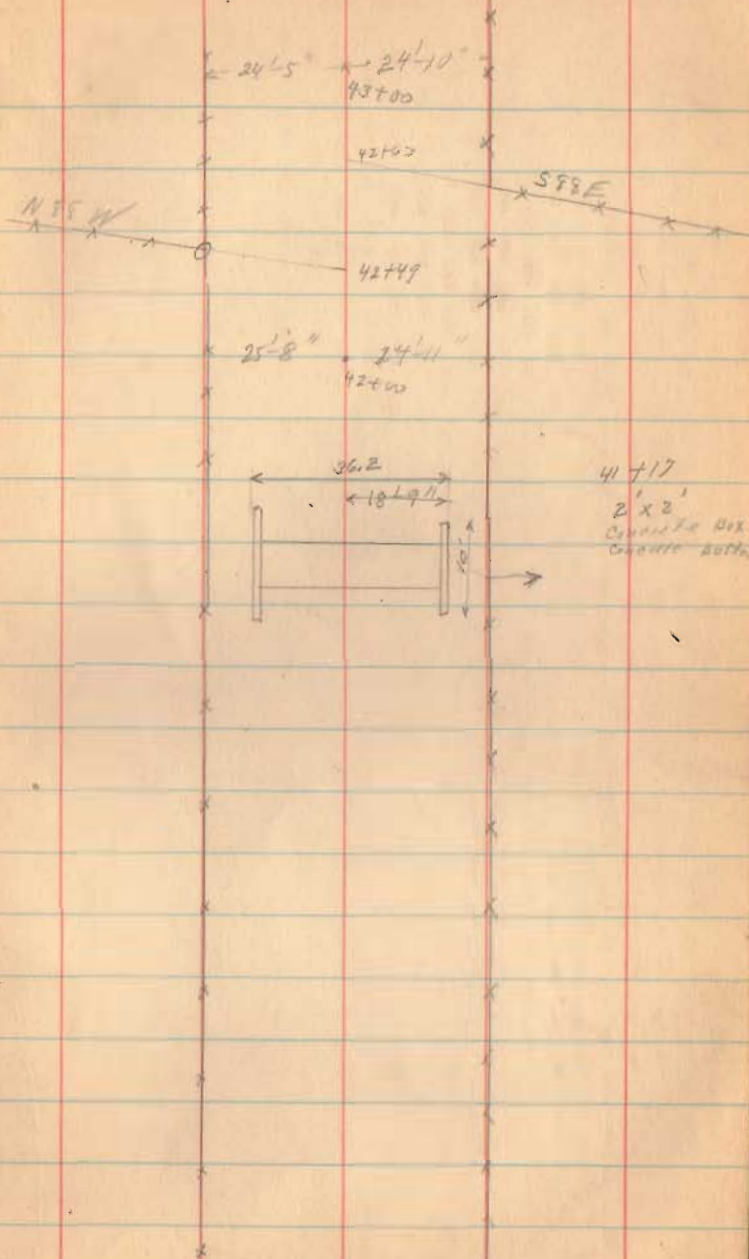

L.C.H. 189. Sec. A

4-10-17

18

49+50

S 92 E

47+12

47+13

46+19

47+11

49+50

79' of 6" Vit.

250 ft

46+30

8" Grand Vit.

46+29

46+28

46+49

Picket Fence

BEAR

46+21

55 1/4"

S 83 E

46+17

Gate

12' of 5" Vit.

45+80

(To be Abandoned)

7. C.H. 189

11-11-25

Cemetery 19

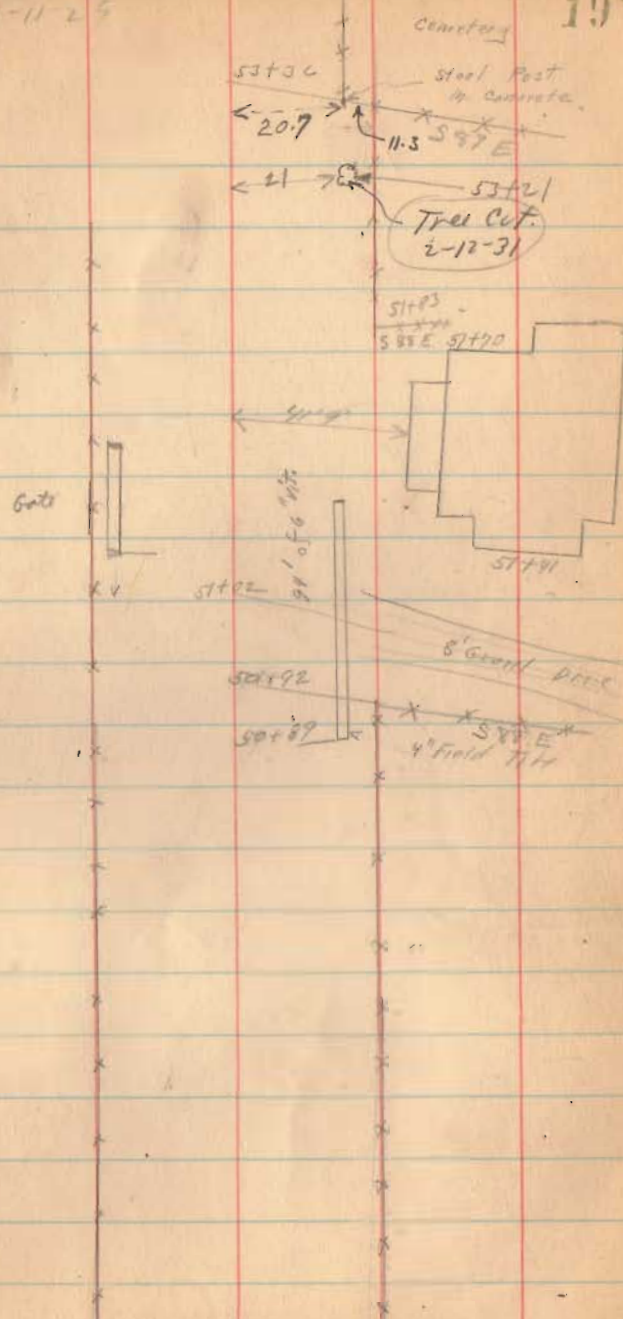

1.89 sec 0.

Mon-Left 53+40⁵ P.C.

" Left 55+17¹² P.T.

54-2⁰-58'

55-~~8~~⁰-58'

4-25 70⁰

Nov. 15-1912
Wagon
Mason
A. J. ...
W. ...

20

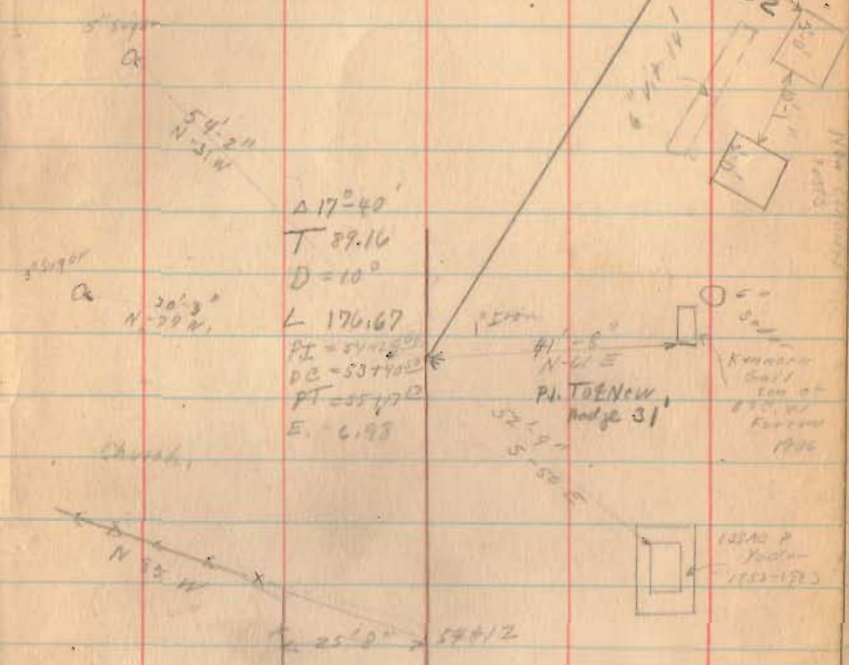

10.11.189. Soc. D

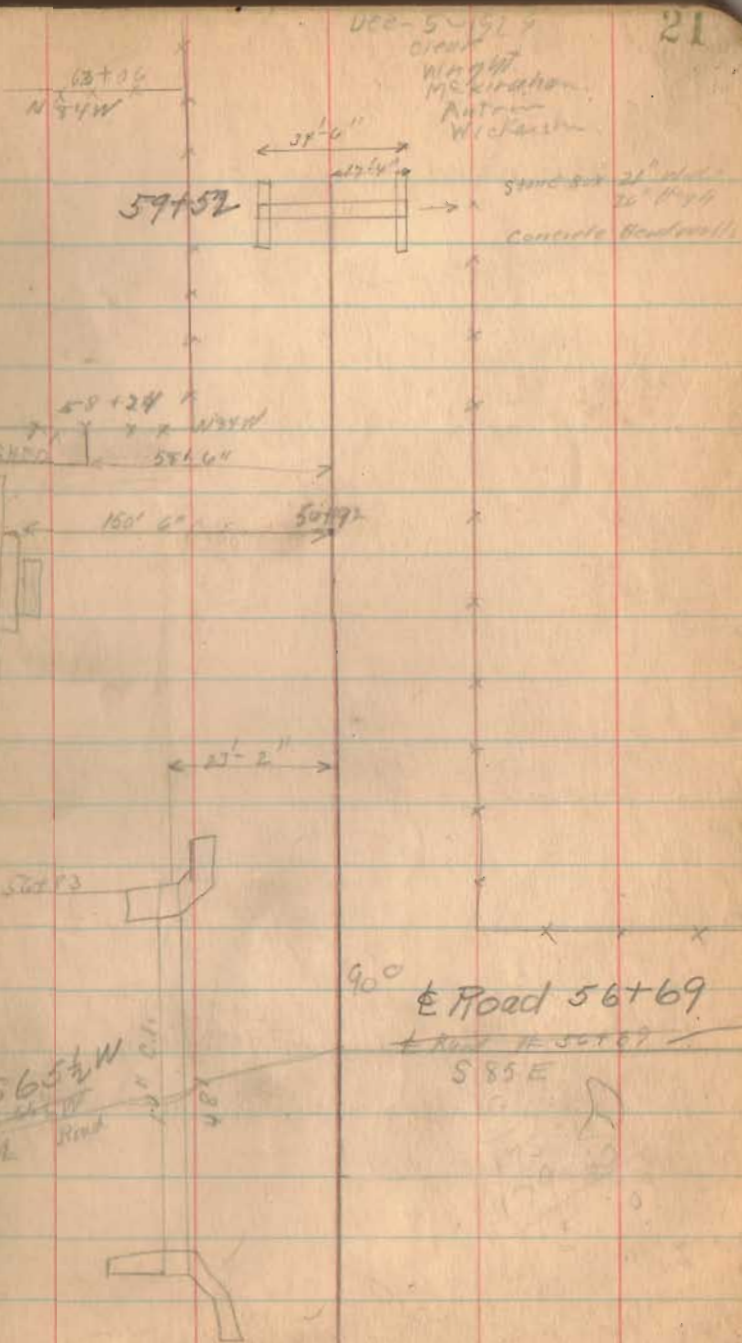

12.11.189 Sec. D.

Wagon
76+73
585 W

89+19

Note units

Level 881 W
905 W
21
57+92.4

10' of Cong. Stone
Mudalls

83+34
485 W



Gate
76+64

10' 11" 1/2

25' 11" 1/2

62+62
584 E

12-5-29

22

Gate
12' of 6" bit

80
93+20

83+34
585 E
Stone walls
Concrete
4' 11" 1/2
2' 11" 1/2
62+99

1. C. H. 189 Sec. D.

New & Graded

109+50 - 1291.01
~~1288.09~~

+75 - 1292.23

110 1493.47

+25 1194.72

+50 1195.99

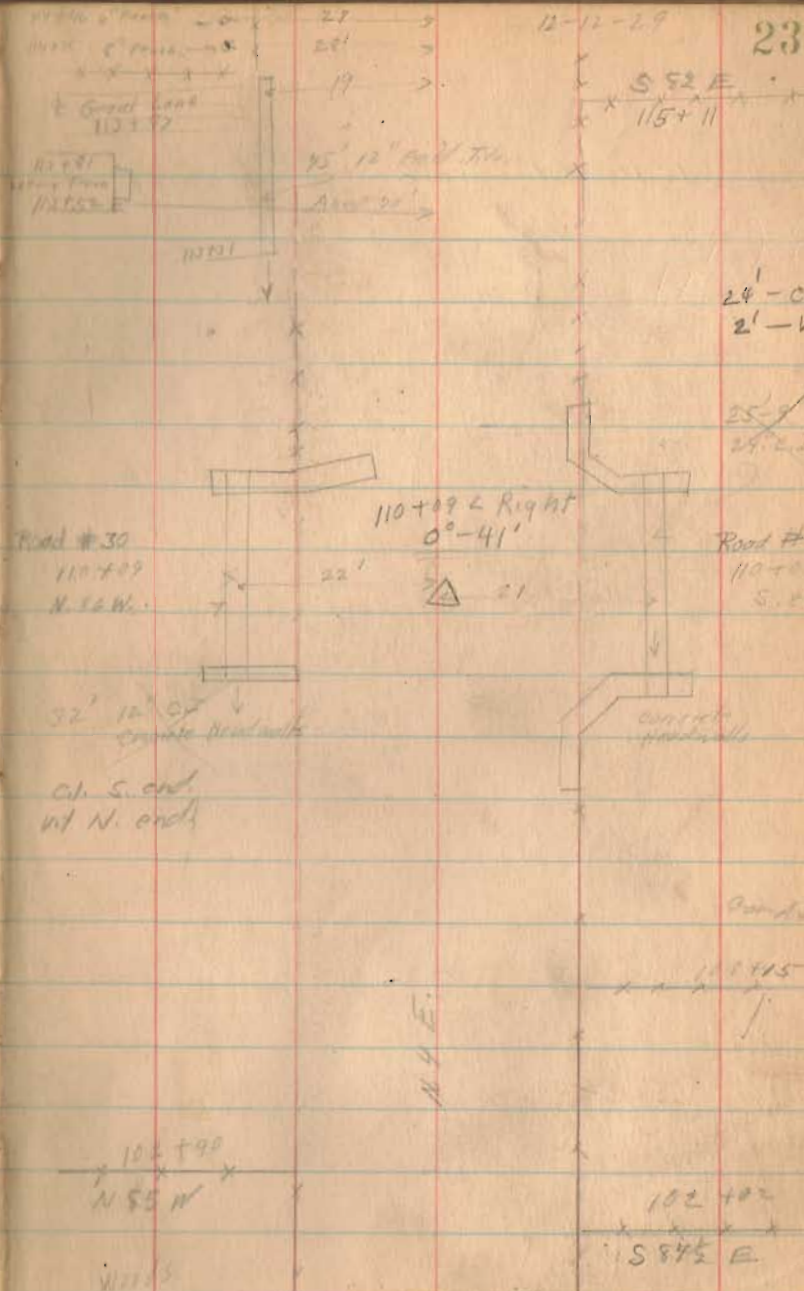

12-11-75

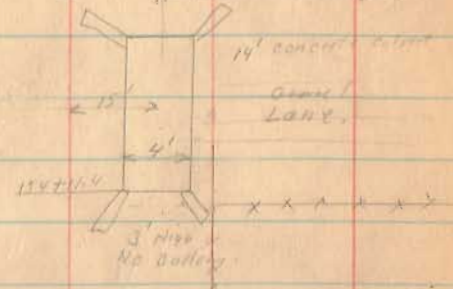
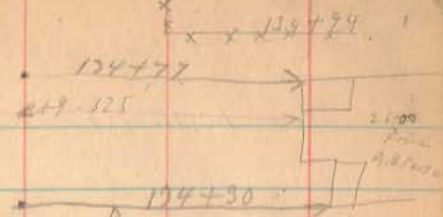

134+74
S 84 E

132+72
S 91 W

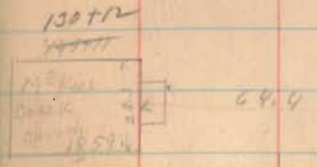

125+54
N 83 W

127+11
S 83 E

See survey
by Crowe
Book 521

119+36 Ben D. Yoder
Harry Harries

10. M. 189. Road

142+74

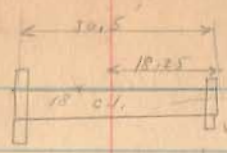

Plank To Divide Water

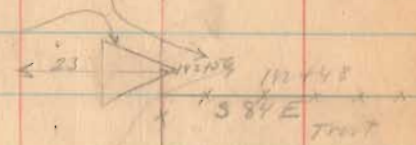

24" V.I.

Sand. 01. 20' 3/4\"/>

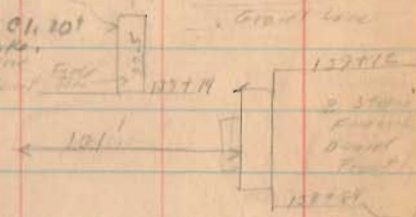

23.6

Δ 137+08, 10-27 Right.

100+80
134+7

136+82
584 E
A.B. Carter

10.11.189 P.D.

~~157 1958
158 4-78~~

~~1/2 = 2-20~~

Gravel 146+30
12.01.21

Gravel 158+40

150+57

Gravel Lane
153+40

152+77

Gravel 142+70

13+4
8" Red Top

Anna Hodges
144+60
J. Hodges

12-11-21

26

PO = 150+21
P.I = 152+77
PT = 158+40
Δ = 42° 50' 10"

D = 5'
E = 4.28
L = 156.66
R = 114.25
T = 98.61

150+14
old concrete
width 19' 2"

concrete box
14' x 9'
2' 6" high
14' x 12'

Gravel Lane
146+30

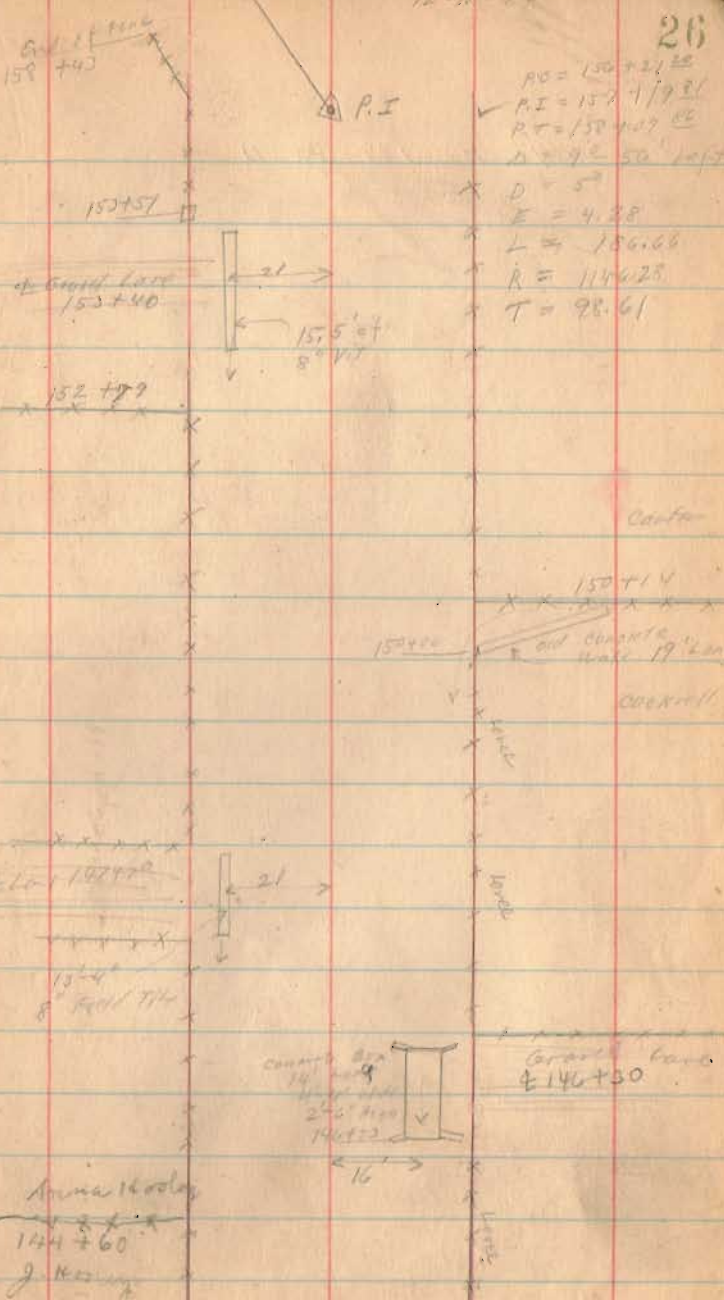

11.11.1895

11-11-1895



- ← 24'-0" → 167+70
- ← 24'-2" → 167+71
- ← 24'-4" → 167+72
- ← 24'-6" → 167+73
- ← 24'-8" → 167+74
- ← 24'-10" → 167+75
- ← 24'-12" → 167+76
- ← 24'-14" → 167+77
- ← 24'-16" → 167+78
- ← 24'-18" → 167+79
- ← 24'-20" → 167+80



163+53 21'
N. 85 W.

164+00 3'-10" Right
E Road # 163+47 21'
S. 20 W.

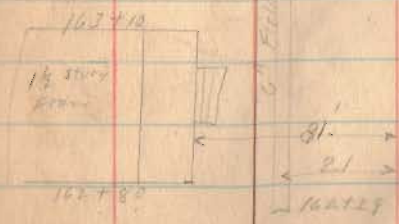
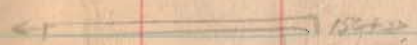

164+54
x x x x x

162+26
x x x x x

1011-168 500.0

12-11-17

Bray

179+80
x x x x x

Ford

195427 & Mid
Low To Ford
Provide T/W

Ford

168+53
x x x x x
168+34

168+09

& Grov. Drain
167+57

167+17

28

Trade
Drain

181+42

Basal #

181+17

195+63

167+38

167+17

168+51

About 107

168+62

168+87

47'

10' Grov. Drain

17'

158+08

NOV. 189

Trees on nest

195+28	26'	fr	8"	Calalpa
195+50	20'	"	6"	"
195+76	26'	"	6"	"
196+45	26'	"	10"	"
196+61	20'	"	10"	"
196+80	26'	"	8"	"
196+95	26'	"	10"	"
197+10	26'	"	6" 4"	"
197+26	20	"	2" 2"	"
197+62	26"	"	10"	"
197+76	26	"	8"	"
197+93	26	"	8"	"
198+07	26	"	8"	"
198+24	26'	"	10"	"
198+41	26	"	12"	"
198+56	26'	"	8"	"
198+74	20	"	8"	"
198+91	26'	"	8"	"
199+20	26'	"	12"	"

21

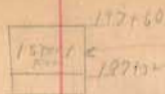

49'

12-12-29



195+10
193+77

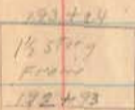

Arrow 9'

Ground level
to house

21'
4" fall
T.M.

192+60

Ground
level to
80ft

PH 22

Gate

191+19



concrete Box 4-0"
36-0"

197+02

104 189 194 P.

204157

204144

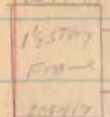

204166

6' 7 1/2"

20'

203790

203798 & line

203792

200172

200181
Gravel, Driveway

200177

199799

199798

199780

200434

Body



I.C.N. 189 sec. D.

Furrows

207+99

Station

The water part in
"Ditch Creek"

207+95

Top edge of
"Ditch"

207+80 31

207+61
14
207+11

207+16

207+26

From
"Ditch"

207+59

Gate To Barn

207+45

20'

205+20 28' soft
Mud
Hedges

19'-4"

205+45

205+30

30'

of 167
of 120

205+18

19'

25'-6"

This corner
is to
be changed
with
205+13

205+13

205+20
205+18
19'

10.H.189 89, D

12-12-29

32

118+87

218+84

118+39

Cross

End sec. B
218+72

MOKAS CREEK

11/10"

118+46

218+45

Private
Gravel

End Line
215+82

Land Line
215+73

I.C.H. 189 Sec. A

Dec. 25 1929

33

cloudy
Wright
McKinnon

204+98
Provide Drill.

231+10
End of
Fence

Gate
221+70

↑
Nails
Needed
↓

SAPP

230+90

X X X X

222+96

F Shultz

no fence

Partial
Till

Gate 221+96

↑
- 11 1/2" ↓

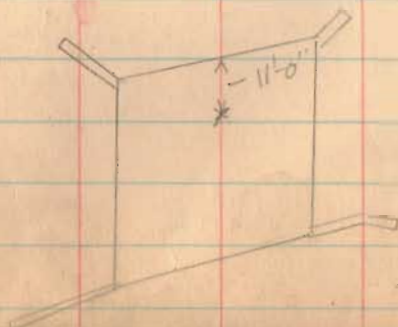

10.11.189 Sec. A

12-18-29

34

insert 1/10

246 + 55

S9PP

243 + 0

7/16

divide
fill
on
24x

Acres
1/2 Acres
on

240 + 69

240 + 20

68'

6" SAND TRAIL



Dist 237 + 80

237 + 93

Sapp

238 + 48

Sapp

1017-139 Pa A

12-25-25

35

Assue

257+70

mult

12' x
6" x 1"

Contd
254+80

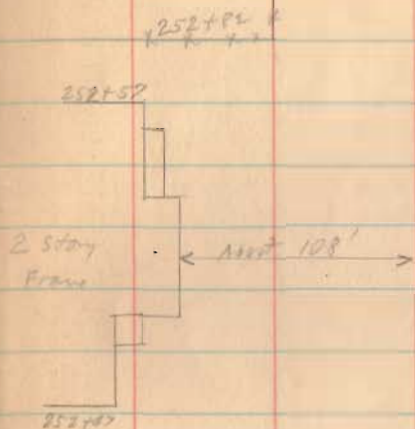

251+93 Lane

251+80

230+20

10 N 187 B A

12-18-25

D. Road # 271+40

270+83

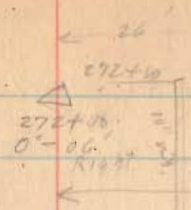

Ditch 271+50



Ditch 269+27

269+50

269+11

269+40

267+60

262+86

262+86

Ditch 262+78

I.C.H. 189

March-13-1931
cloudy
Wright
Daily

1.9" Lot Line To
R/W Post
R/W Monument
283+00

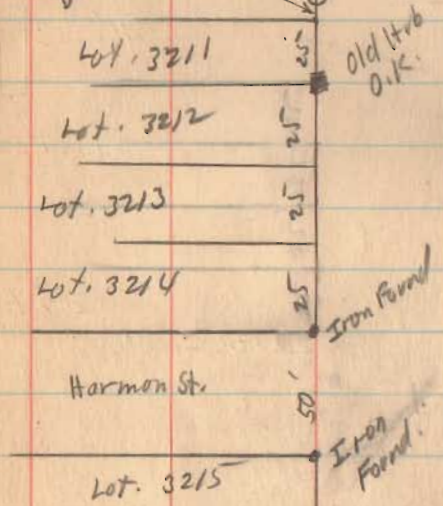

Old Hrb
O.K.

280+73 ²⁵ ± St.

I.C.H. 189

17-18-19

Lane To
Walter Block

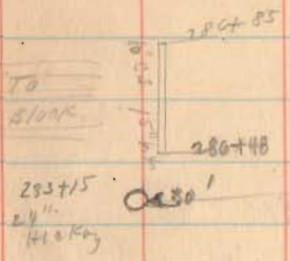

283+15
24"
Hickory

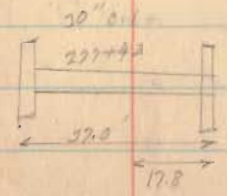
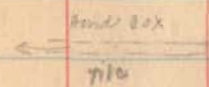

Gate
280+00

290+95

274+00
274+00

282+70 277+60
15' Ch

272+44
24"
Safflower

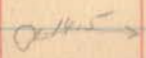

271+37
10' Ch

272+17
10' Ch

271+98
10' Ch

N.C.H. 189 1/2. A.

- 1276+98²⁵ @ Parker St. 50'
- 280+73²⁵ @ Harmon St. 50'
- 284+43²⁵ @ Moore St. 40'
- 286+65⁹⁵ @ Lane 25'
- 289+98⁰⁰ @ Clarkson St. 50'
- 298+48⁰⁰ @ Malone St. 50'
- 304+78 @ Alley.

Clark's Addition

12-28-28

$\Delta = 7^{\circ}52'$
 $P.C. = 295+26$
 $P.I. = 296+42$
 $P.T. = 297+102$
 $T_1 = 65.69$
 $E_1 = 2.25$
 $R = 955.39$
 $D = 6$
 $L = 101.11$



CON 189 in 9.

12-28-25

299729
 A. 2. 1000
 D.M. 70073
 X 260+16

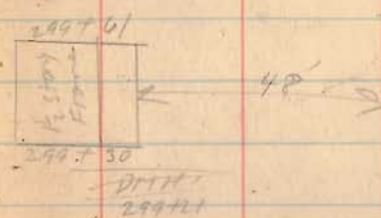

D.M. 299752
 X 299740



298781
 D.M. 298722
 298740

298740
 X X X X

10.11.189

Sec. 19.

12-28-79

41

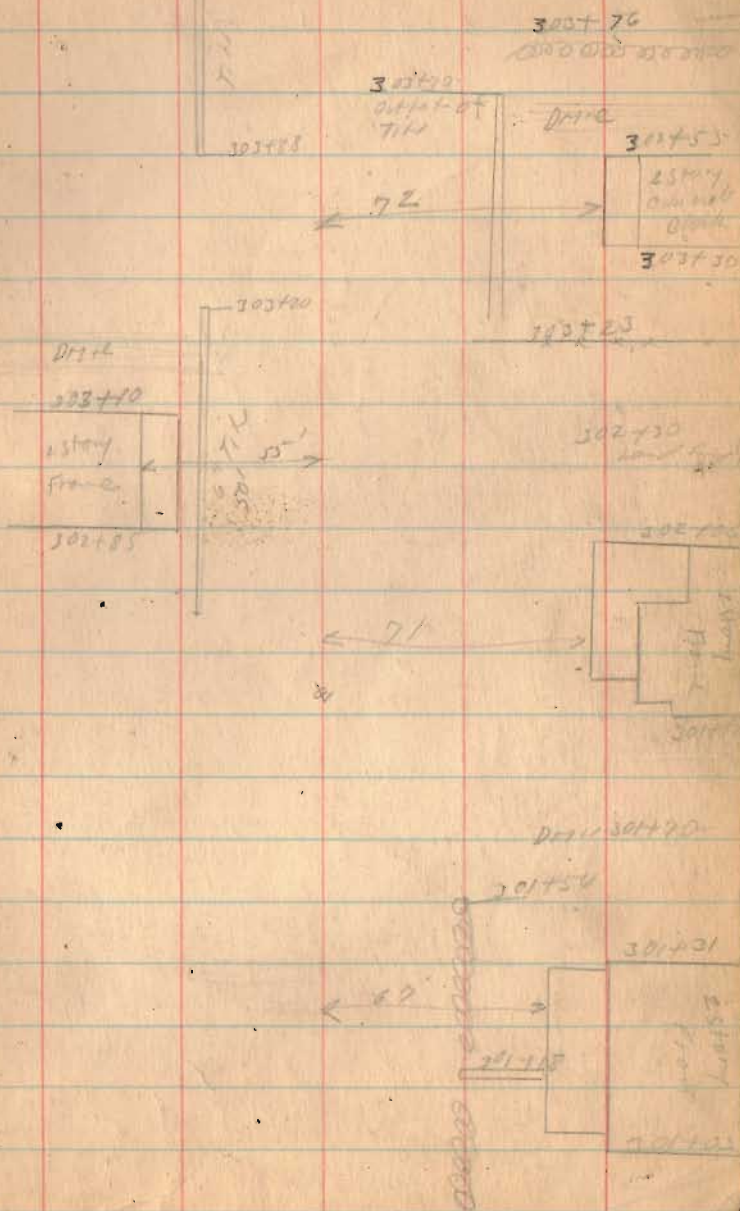

11.11.189 Sec A.

On West Flow line To Top of well 4'-4"
On East " " " " " " 3'-5"

Sheet 310+5

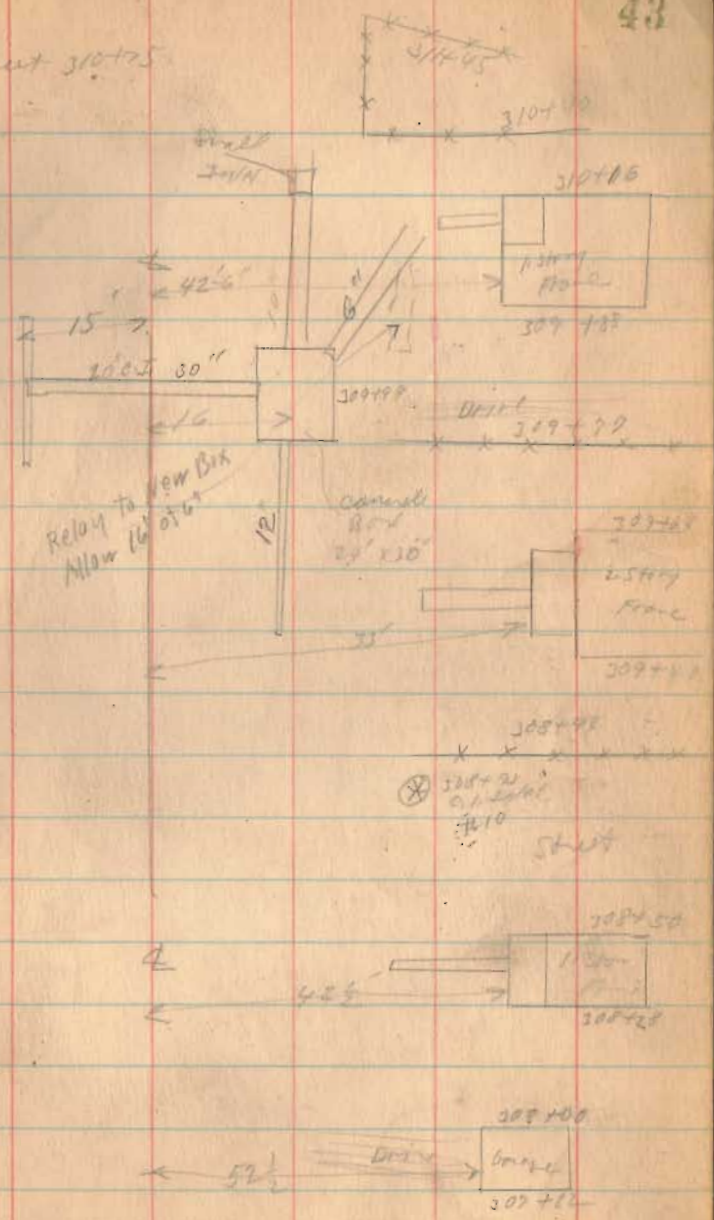

I.C.N. 189

Part A

Feb. 19 1930

clear
Wright
McKracken
Crane

24

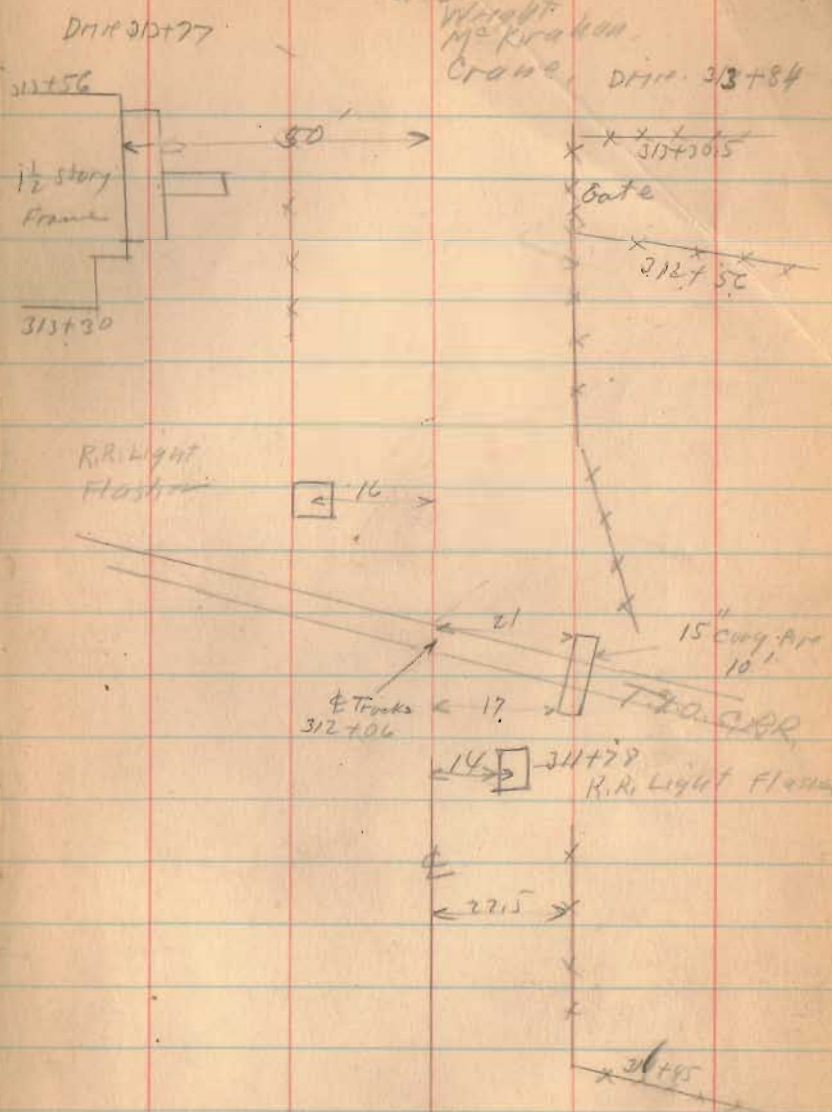

10.11.189 80017

7-19-30

315+16
E St.

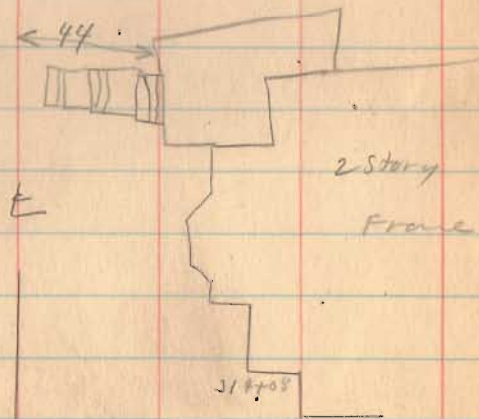

L.C.H. 189 A.

2-15-10

211

EST. 316+86

~~X 317+12~~

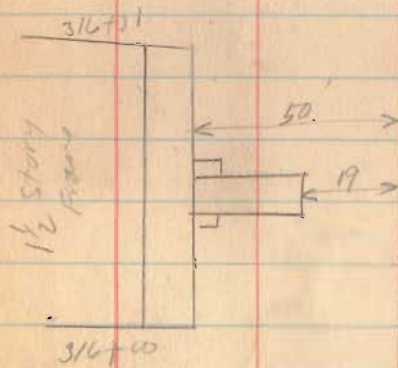
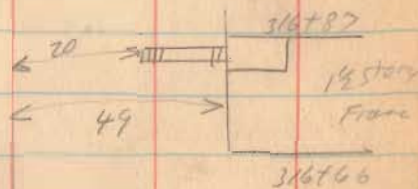

10.11.189 Sec. 17

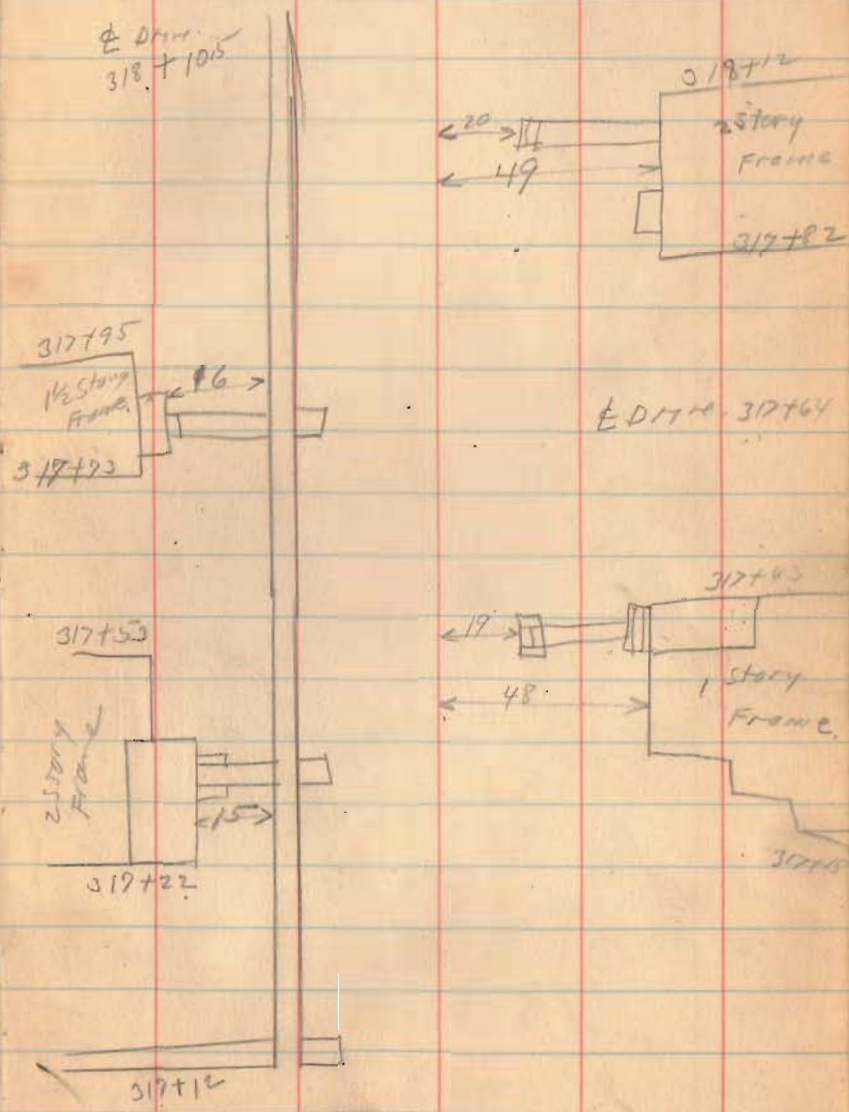

10. H. 189 Sec. A.

319+97 E Drive.

319+77

2 story
Frame

319+46

14'

2-19-20

27

319+69

1/2 story
Frame

Frame

To St.
1005

50
To E

319+4115

E Drive

319+13

319+46

2 story
Frame

17

319+15

2-19-38

49

U.C.H. 189 Sec. A

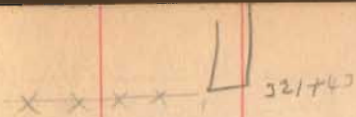

321+37
E Driv.

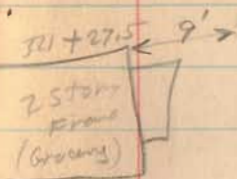

E Driv.
320+95

No walk

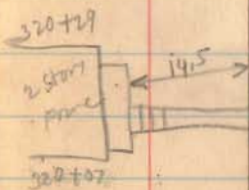
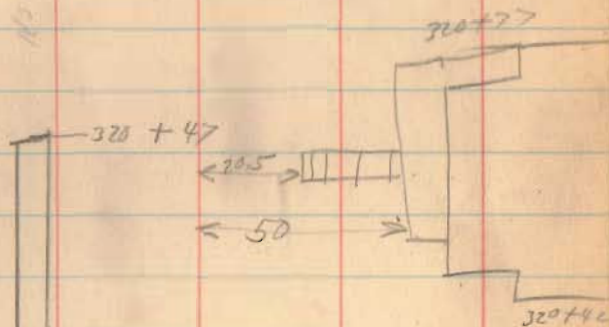
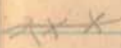

320+06 E St
To School

T.C.N. 189 Sec. A

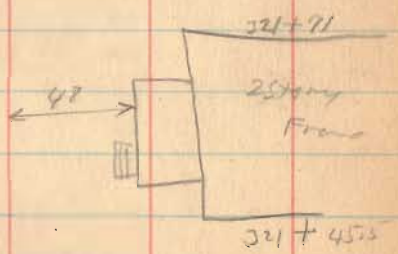
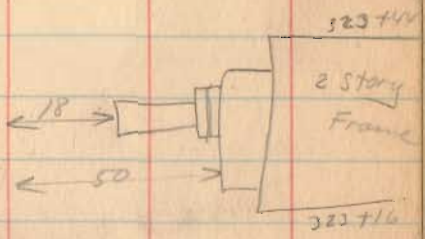
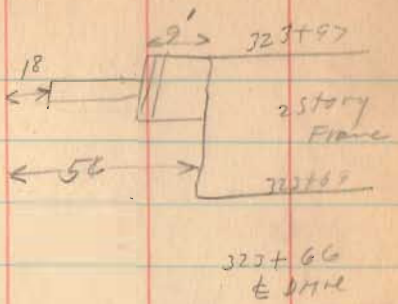
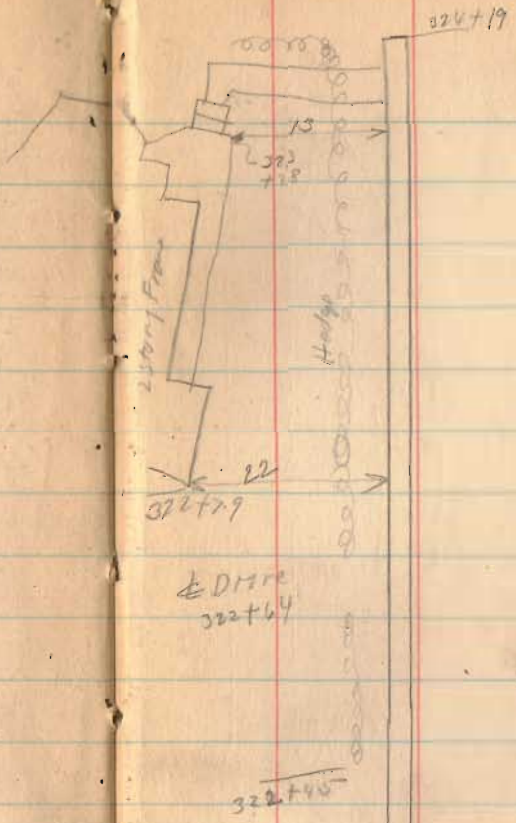

110. N. 185 S. A.

278-30

51

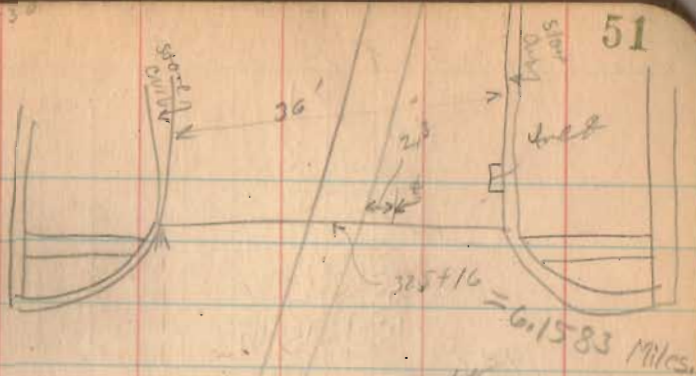

Water Valve

324+92.6

< 19 >

324+79

Inlet

5' 7 1/2"

Main Pipe

CONCRETE 324+83

10' T.R.M.

16'

324+83

Inlet

246

End of well

1.C.H. 189

Sec. D
Sec. A

(Continued from Page 9)

52

1930

F.B. Wright.
John McKim
J.S. Crane
E.K. Bredt.

Thur	April 3	1				Sec. D	office
Fri.	" 4	1				Sec. D.	"
Mon.	" 7	1	1			Sec. D	"
Tue.	" 8	1	1			Sec. D	"
Wed.	" 9	1	1			Sec. A	"
Thur.	" 10	1	1			Sec. D	"
Fri.	" 11	1	1			Sec. D.	"
Mon.	" 14	1	1	1		Sec. A	"
Tue.	" 15	1	1			Sec. D	"
Wed.	" 16	1	1			Sec. D	"
Thur.	" 17	1	1			Sec. D.	"
Fri.	" 18	1	1			Sec. D.	"
Sat.	" 19	1				Sec. D.	"
Mon.	" 21	1	1	1		Sec. A	"
Tue.	" 22	1	1			Sec. A	"

This Page Only.

15 " 1 2

1930

F.F. Wright

John M. Kishner

W. G. Fultz

W.A. Montgomery

E. K. Bridge

Wed.	April. 23	1	1					Sec. D			office
Thur	" 24	1	1					Sec. D			office
Fri.	" 25	1	1					Sec. D			office
Sat.	" 26	1	1	1				Sec. D			office
Mon.	" 27	1	1					Sec. D			office
Thur.	May 1	1	1					Sec. A			office
Fri.	" 2	1	1	1				Sec. D			office
Sat.	" 3	1	1	1				Sec. D			office
Mon.	" 5	1			1			Sec. D	.70	F.F.W.	To colours
Tue.	" 6	1	1					Sec. D			office
Wed.	" 7	1	1					Sec. D			Field.
Thur.	" 8	1	1					Sec. A			office
Sat.	" 10	1	1	1				Sec. D			office
Mon.	" 12	1	1			1		Sec. D			office
Wed.	" 14	1						Sec. D			office

Lunch.

Paid Py.

This Pay Only 15 13 4 1 1

.70

1930

F. E. Wright,

T. S. Crane,

John McKittrick,

W. G. Fultz,

W. A. Montgomery,

Thurs	May 15	1	1						
Fri	" 16	1	1						
Sat	" 17	1	1						
Mon	" 19	1	1						
Tue	" 20	1	1						
Wed	" 21	1	1						
Thur	" 22	1	1						
Fri	" 23	1	1						
Sat	" 24	1	1	1					
Wed	" 28	1	1						
Thur	" 29	1	1						
Sat	" 30	1	1	1					
Mon	June 2	1	1						
Tue	" 3	1							
Wed	" 4	1							

Sec. A,

Sec. D 35

Sec. D 30

Sec. D

Sec. D 40

Sec. D

Sec. D 30

Sec. D

Sec. D

Sec. D

Sec. D

Sec. A

Sec. D

Sec. D

Sec. D

McKittrick
Livery

Wright
Livery,

Lunch.

office

office

office

office

office,

office.

office

office.

office

office.

office

office

office

Residing

To Columbus

This Page Only

15 2 12 1 1

\$ 8.10

5 2.88

1.50

F.F.W.
50

F.F.W. High
W.S. Fultz
J.K. Carnes

1930

Wed.	June. 11	1	1	1/2	Sec. A.			office
Thur.	" 12	1	1	1	Sec. A			"
Fri.	" 13	1	1	1	Sec. D			"
Sat.	" 14	1	1	1	Sec. D			"
Mon.	" 16	1	1	1	Sec. D.			"
Tue.	" 17	1	1	1	Sec. D			"
Wed.	" 18.	1			Sec. D			To Sidney
Thur.	" 19	1			Sec. D	Hotel 2.50	F.F.W. Co. 48	To Columbus
Fri.	" 20	1			Sec. D	(19th) Dinner 45 supper 45 (20th) Breakfast 30	F.F.W. Co. 58 F.F.W. Co. 58	From Columbus
Sat.	" 21	1	1/2	1/2	Sec. D			office
Mon.	" 23	1	1		Sec. D		F.F.W. Co. 48	To Sidney
Tue.	" 24	1	1	1	Sec. A			office
Wed.	" 25	1	1	1	Sec. A			office
Thur.	" 26	1	1	1	Sec. D		F.F.W. Co. 48	To Sidney

Lunch.

Hirey

.80
Hotel 2.50
Dinner 45
supper 45
Breakfast 30

.80

.70

6 00

12 12

This Page Only 14 10 9

Engineering on I.C.H. 189 To and including June-26-1930

Page	Wright	McKinham	Antrim	Wickens	Crane	Sykes	FOLTZ	B.O. Downey	C. Downey	Bridge	Carnes	Liray	Kunkle Hotel	Stakes
6	10 1/2	11	10 1/2	10 1/2	1									
7	9	13	4	4 1/2	2	1								
8	12	12	5	5	6	9	1							
9	5	3	3 1/2	3 1/2	1	4	6 1/2	6 1/2						
52	15	11			1					1				
53	15	13				4				1				
54	15	12			1	1								
55	14					10 1/2								

\$108	\$7.05	24.00	\$266.38
1.96	1.70		198.16
	2.70		336.70
			182.25
			188.25
	.70		209.70
10.22	.50		203.23
12.22	6.00		208.87

Total Cost Survey and Plans.
 \$ 1789.54 = 5.50 Per Station.
 Length 325 + 16

Total Dogs	Rate
95 1/2	\$ 8.00
75	5.00
23	4.00
23 1/2	4.00
12	7.25
14	10.00
10 1/2	4 1/2
6 1/2	4.00
6 1/2	4.00
2	6.00
9	35.00

764.00	375.00	92.00	94.00	87.00	140.00	74.25	26.00	26.00	12.00	31.50	25.14	18.65	24.00
--------	--------	-------	-------	-------	--------	-------	-------	-------	-------	-------	-------	-------	-------

\$ 1789.54

I.C.H. 189 sec A.
800.0.

F.F. Wright
W.G. Fultz
J.K. Carnes.

1930

Fri.	June 27	1			
Sat.	" 28	1			
Mon.	" 30	1			
Tue.	July 1	1	1	1	
Wed.	" 2	1			
Sat.	" 5	1			
Sat.	" 12				

5	2	1
4000	900	350

Lunch

Henry

40 FIFW
48

Sec. D .60

F.F.W.
116

Sec. D

Sec. D .60

F.F.W.
116

Sec. D

Sec. D

F.F.W.
20

To Sidney
office
to
Columbus
office
to
Columbus
office
Field

(Time Continued in
Book 554 Page 6)

Page 56 Totals 1789.54
 Page 57 72.10
 to Book 554 \$ 1861.64

\$ 160

1800

This Page only 72.10

I.C.H. 189

Paving at R.R. Lake Ave.

I.C. & E. Elec. Line.

Note Same Date

At T. & O.C.

Deduct 8'-10" (East end)

Deduct 8'-7" (West end)

$$\frac{8'-10" + 8'-7"}{2} - 8' - 8\frac{1}{2}" = 8.7'$$

Blue Print Deducts 10' at R.R.

$$\frac{10.0 + 8.7}{1.3} (20) = 26.0 \text{ Sq. feet More than Blue Print}$$

Aug 12, 1931.
Raining
Wright

58

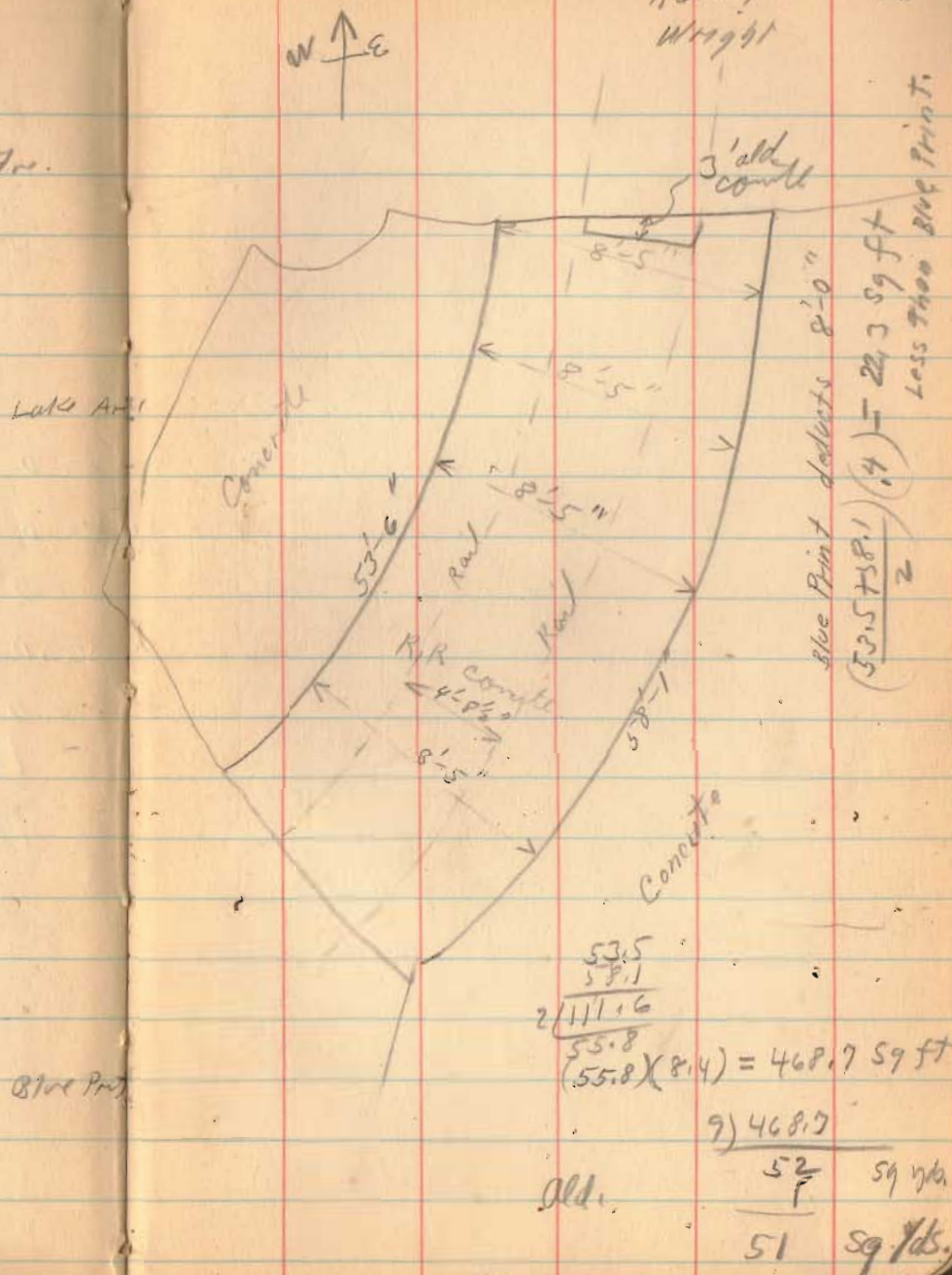

325+92 ± Lake.

cum. P.C. = 295+76³¹
 P.I. = 296+62
 P.T. = 297+07⁴²

$$\begin{array}{r} 296 \\ 295+76 \\ \hline 236 \end{array}$$

6° D. cum.
 3° n 180' p. w
 118 ft. front

296+00 = 43' from P.C.
 297+00 30-43' n P.C.

~~110+09~~ L Right. $0^{\circ}-41'$

Road East S. 84. E 110+06

Road West. N. 86 W. 116+09

137+00 $1^{\circ}-25'$ Right.

$9^{\circ}-56'$ Left. To $4^{\circ}-58'$ $\frac{20690}{869.50}$

R. 114628

T. R. $T = \frac{R}{2} = 114628$ (01690)

$5 \frac{21.89}{4.39}$

98.61

$E = T \tan \frac{\theta}{4}$

$98.61 \tan 2 \frac{1}{4} = 4.28$
(01337)

$L = \frac{TD \Delta}{D} = \frac{1.8266}{1.86.66}$

P.C. $156+21.20$ $150+21.20$

P.I. $157+19.81$ $158 \frac{786.66}{07.86}$

S. 83 E
N. 85 W

163+07.75 $\frac{1}{2}$ E Road East

163+53.75 $\frac{1}{2}$ E Road West

164+00 $0^{\circ}-18'$ Right

218+92 Curve on Rd, end of Road.

98.61
 $\frac{82}{99.48}$

272+00 $0^{\circ}-06'$ Right

$7^{\circ}-52'$ Right

EX 2

$T = 3-50 = .008760$

$\frac{.0876}{.0876}$

$295+00$
 $1+41$ 35

$L = \frac{1000}{p} = 1.3111$

$296+41.33$ P.I. 10' off P.I. = 296+42

$D = 6^{\circ}$

P.C. = 295+72.31

$R = 955.37$

P.T. = 297+09.43

$T = R \tan \frac{\theta}{2} = (955.37) (00876)$

65.69

$E = T \tan \frac{\Delta}{4} = 2.25$

Avs for Monuments

04+00	156+21 ³⁰ RC
14+00	158+07 ⁸⁶ P.T.
6+00	163+00
117+00	164+00
16+00	170+00
20+00	175+00
25+00	179+00
27+50	184+00
33+00	191+00
37+00	196+00
43+00	201+00
48+00	206+00
53+00 ^{RC}	211+00
55+17 ^{P.T.}	214+00
61+00	221+00
65+00	226+00
70+00	231+00
76+00	236+00
80+00	241+00
85+00	246+00
89+00	251+00
93+00	256+00
104+00	261+00
109+00	266+00
111+00	272+00
115+00	278+00
120+00	283+00
125+00	288+00
131+00	
134+00	
137+00 90° from North	
142+00	
147+00	
152+00	

See Plan L-16 for
R/W Monuments as Placed.
Note Same Chayes 1-17-3

Ned About 40 More R/W Posts

PC 295+76³¹

P.T. 297+02⁴²

302

307

313

319

324

2.5 Miles N. of W. Liberty

N.W. cor + Road's Granite Boulder II 1195.10

1.5 Miles N. of W. Liberty + Road's R.M.

mail N.W. cor Oak Tree 1164.48

80

Gov. Elevations

1 Mi S. of Bellefontaine Court House

N.E. cor of cross roads red Granite

Boulder II 1224.50

Top of s. rail T. & O. C 1228.2

2 Mi. S. of Bellefontaine E. side of

road T. & O. C. Base of Fence Post. 1214.49

Abt. N.E. cor M^o ^{3 miles} Kees Creek II 1192.87

3.2 Miles S. of Bellefontaine T. & O. C.

on end of Iron Down 1198.39

4 Miles S. of Bellefontaine ^{S.W. cor} 1. Post 1215.84

B.M. Wild Cherry S.W. Sta. 27 1164.10
 B.M. 2 Nails Bottom Yard Corner Post. ^{alt. 35+60} 1164.50
 B.M. 30" Maple at S.S. 47 1165.16
 B.M. 40" White Oak, Sta. 57 1165.73
 B.M. 38" White Oak ^{100' W. 78+50} Stump 1153.91
 B.M. Top Cor. Post Sta. 88 1154.01
 B.M. Sweet Hickory E of 103+25 1183.78
 B.M. N.E. Cor. Cement ^{alt. Sta. 114+} Walk 1208.23
 B.M. 18" Oak W. of 125+10 1253.75
 B.M. Center of S. Parapet wall
 Culvert 146+ 1200.44
 B.M. Gov. B.M. S.W. Cor. Cross ^{Roads 163+84} 1215.843
 B.M. 10" Walnut 15+05 1243.40
 B.M. 36" Stump 8' R 36+70 1211.87
 B.M. Gov. B.M. at M^e Kees Creek 1192.73

163+84
 55+20
 219+04 End. of Sec. D
 B.M. ^{at School 110.75}
 10' E of S. Entrance

B.M. S.W. Cor. Day Mon. Base
 near Sta. I 1186.33
 B.M. Large rock ss. 12 1190.59
 B.M. Wild Cherry S.W. Sta. 27 - 1164.10
 Val 60se 22 Altitud Dec. 3-1838
 Val 60se 56-83 altitud.
 83 June 1839
 Pond from 24 to 44 Ponds to
 H 60' wide.

Survey continued
 = Book 554.