

Road 150
 Zone Township ⁹/₄ Monroe Twp.

60' Road. Comm. Journal 4 Page 38
 1833 " 4 " 80

staked for 50' Road. Width not
 reduced only using 50' at this
 time.

(1517)
 INDEXED ON MAP

Nov. 18, 1933
 Wright
 Ed. care
 W.D. Griggs
 O.L. Inskoop

10

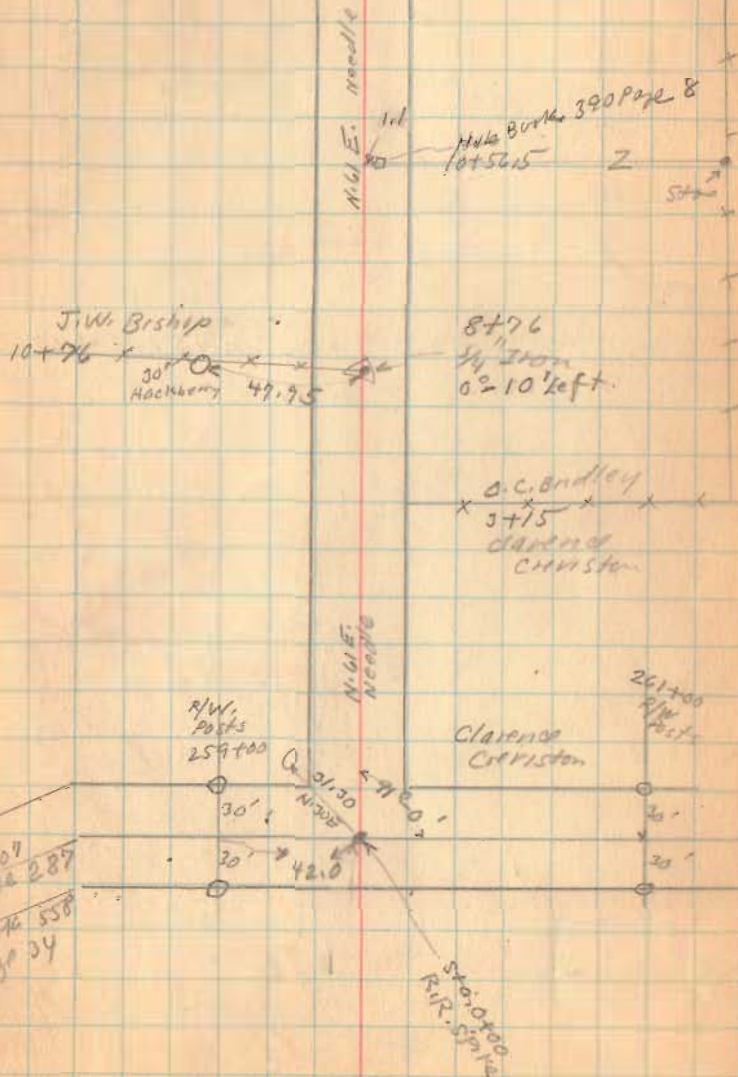

Road. 150.

$$\text{Sec. } (90^\circ - 56^\circ - 03') = \text{Sec. } 33^\circ - 57' = 1.2055$$
$$(1.2055)(25) = 30.14$$

(1517)
INDEXED ON MAP

11-18-33 41

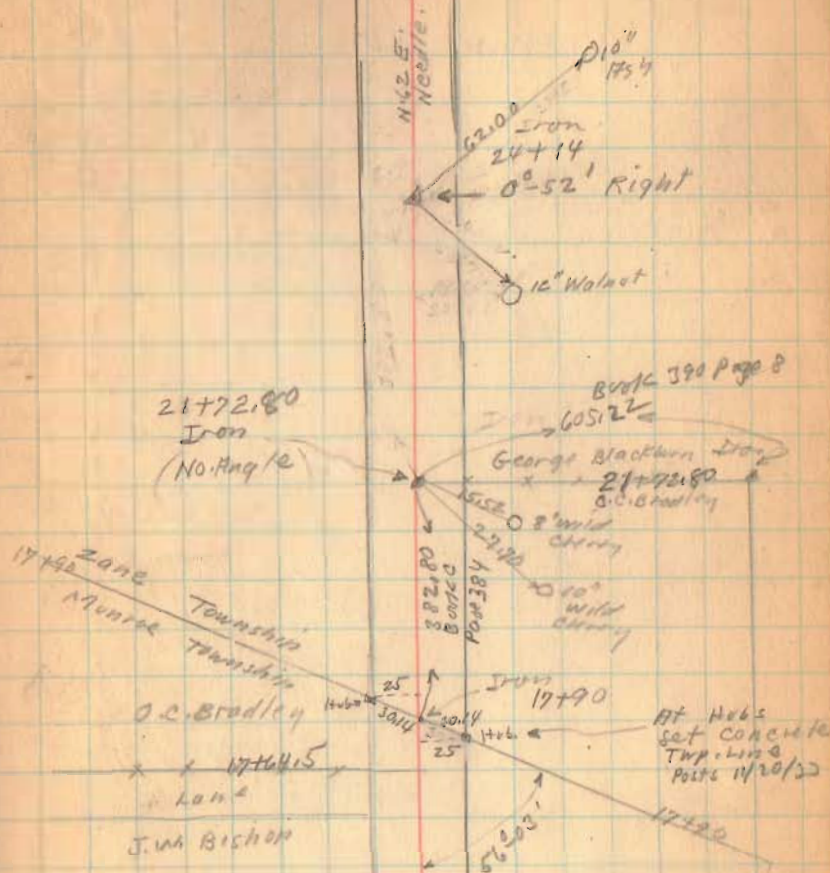

Road. 150

Nov. 20, 1923

Clear
Fine Day

42

Wright

Ed. Core

(Went) W.D. Grubbs

O.L. Instack

38+35 x 2

(wards)

U.R.M.E. Steinger

George Blackburn

60.20
6.50 E
0.6" Elms

Morré Blackburn

George Blackburn

35+32.5
Stone
0'-10' left

39.35

SIDE

12" squares

George Blackburn
30+94
O.C. Bradley

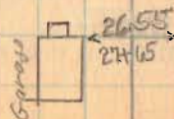
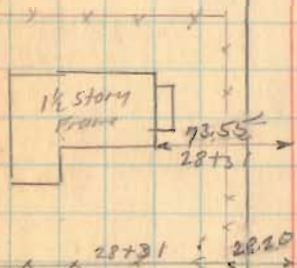

1517

INDEXED ON MAP

57+68
12 120
44 248

Road. 150

(1517)

INDEXED ON MAP

(weds) 11-20-30

43

~~52+87~~

R.R. SPK SET 3/18/72
LHG

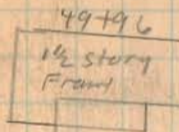

69.36'

Iron
49+96
0-45 left

R.R. FOUND 3/18/72
REPLACED w/ R.R. SPK
LHG

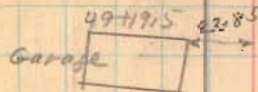

x 49+68 x

J.P. CUMMANS
x 44+44 x
V.R. MIE, Stinebaugh

Dug for stork
NO LUCK

N. 62 E,
North

06.35
5 20 E
10
5090'

54.30
33
300'
53 E

41+25

Iron
41+25
0-23 left

35.65
5 30 W

15 E

R.R. SPK FO
3/18/72
LHG
SEE G-2 P-9

Road, 150

Blackburn
 x x x 59 + 68
 J.P. Coleman

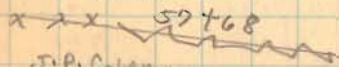

Dug for stone
 No Luck



Road 150

11-20-33

45

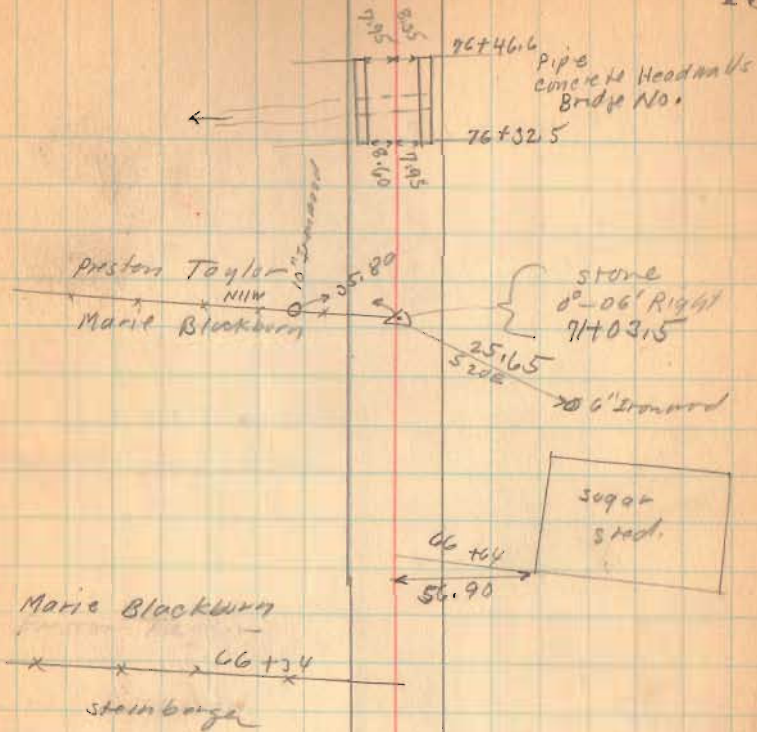

(1517)

INDEXED ON MAP

Road 150

Bessie Collins
Prison Taylor

Ira Seaman
Blackburn

11-20 33 46

40700
R/W
POSTS

Blackburn
Lumber

Sta. 406+05.41
5.12 6.07

88+01
Iron

Length 88+01 Feet
Length 1.6668 Miles

Montic Top. 0.3390 Miles

Zane Top $\frac{1.3278}{1.6668}$ "

11.15
Noble

402+00
Bank
page 39

Sta. 607
Route 287

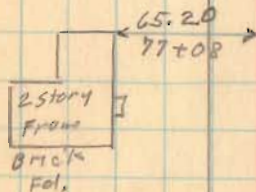

(1517)

INDEXED ON MAP

Road 156 Perry Twp.

40' Road. Road Record 2 page 445

Stake Placed 1-3-5-7

11+00

6+00

1+00

To East Liberty S.H. 285
Route 32

1529

INDEXED ON MAP

April - 10 - 1934
New day
Wright
Ed. Carr.
W.D. Grubbs.
Filled 4-11-34

Zachary
Buck

14+48

11+93

LONG

11+66

2.35
7.20

2+19.6

5+17.8

Overflow
Bridge
No. 156-010

20 20

J. J. Patton
Bessie Bushart

Hedge

G. W. Richardson

20'

1555.0

191.0'

18' constant

Open
Ditch

S. M. Green
Hamilton

36 E/M
 86.0
 31.0
 31.0
 21.0
 15.0
 21+00
 26+00
 31+00
 36+00
 41+74

Road 156

Road 154
 Chamberlain Road
 Walnut Grove - East Liberty Pike

Sta. 44+76.6 To 112+49
 50' Road
 Trustees getting
 extra width

Bessie R. Snapp

old
 School
 not
 Building
 gone
 Dec Vol. 109
 page 48

1529
 INDEXED ON MAP

76.2
 87.9
 73.7

4-10-34

20000
 49
 Walnut

Hand Iron
 43+82.7
 89° 27' Right
 Benjamin Prior

49° 27'
 50.9
 74.4
 12" Hickory
 12" Hickory

S. 33 E. Needle

89° 55'
 44+76.6
 Plow Hub
 89° 55' left

G. W. Richardson

208.22
 49.25
 24.20
 208.56
 57.80
 12" Hickory

41+74
 Stone found
 Plow Hub on top
 Stake 20' left
 Stake 20' Right
 No Angle

22+89

N. 58 E. Needle

21+43

Road. 150

66+00

62+00

57+00

52+00

47+00

1529

INDEXED ON MAP

4-10-34 30

16.90
74+00 ← 00
12" sugar
10" sugar

115.0
63+38 ← [1 1/2 story
Frame]

~~D.H.R.~~
x 62+66, Z

20.0
61+22 ← x
J.J. Johnson
W.H. Bon-107

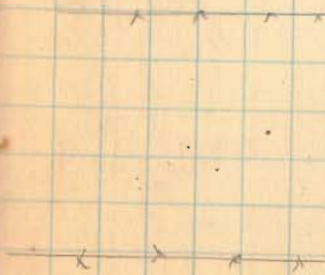

Road 15C

99+00

77+00

72+00

1529

INDEXED ON MAP

4-10-34

51

J. Wolcott

Benjamin Pridr

Stans Ford
77+97

J.W. Meddles

S. J. E. 1
Needle

J.J. Johnson



4
Road 156

112+00

107+00

102+00

97+00

94+00

89+00

84+00

1529

INDEXED ON MAP

410-34 52

April-12-1934

Wind - saw Swallows

UNION
LOGAN

LOGAN

Concrete
Head walls
at Drive

13.90

19.30

112+49

stones found

See Book D
Page 40

COUNTY

COUNTY

95+29 (?)

30' strip

00.55
92+26

15
01.24
92+10

Summer 1934

N. 56 E.
N. 40 W.

20' Elm

lane

100' strip

100' strip

90.0
599

89.82

14.0
95+00

95+49

90.0
-28' Left

200
0.13
100

90.0
599

100' strip

Road 218
(No Width Record found)

stakes placed 20' from $\frac{1}{2}$ for 40' Road

Stakes placed as follows

1-3-6-8-10+50-11-14-17-20

23+50-25-28-31-34-37

38-40-43-46-49-53-56

59-62-62+50

tan $56' = .0163$

$982 \times .0163 = 16.01$ at sta. 1+00

Sta. 0+00 To 10+82

Changed March-5-1934

See Page 57

1528

INDEXED ON MAP

Jan 8-1934 54
Cloudy-Worm
Wing 117
Ed. Curt
Ed. Rixie
L.M. McCormick



SEC 1 T 2 R 15

E. J. Boettcher

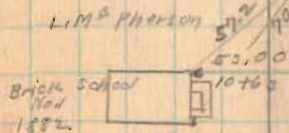

SEC 17 T 2 R 15

SEC 6 T 3 R 14

See Book 479
Page 31
stone found
10+82
6'-56" left

H. H. Frick

L. M. McCormick

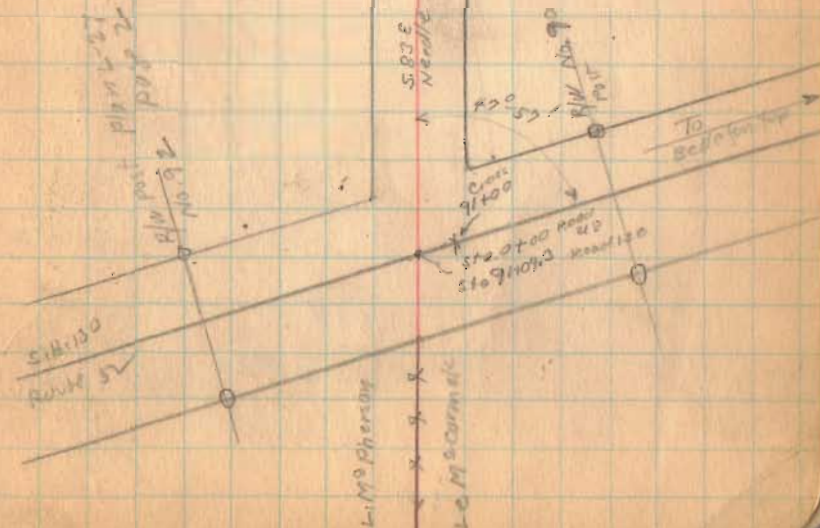

Road 215

1-P-34

55

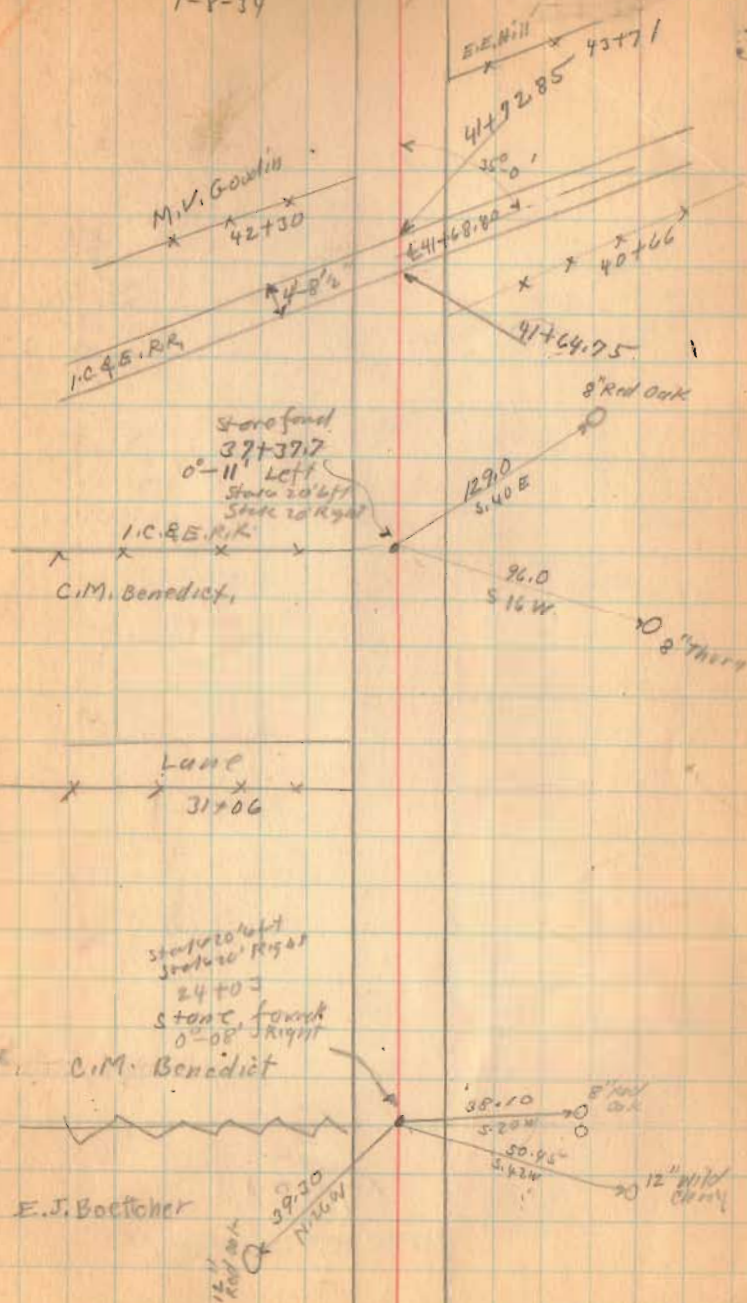

1528

INDEXED ON MAP

Road 218

Sec 31 T. 3 R. 15

Sec 32 T. 4 R. 14

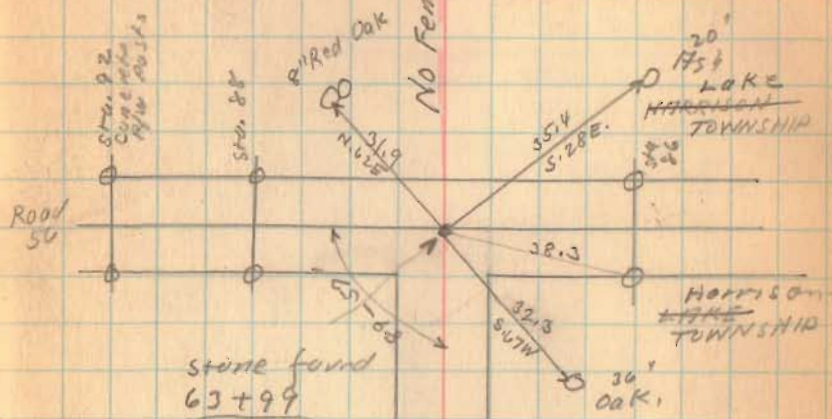

sec 1 - T. 2 R. 15

Length 6399 feet
" 1.2119 Miles

Sec 6 T. 3 R. 14

1528

INDEXED ON MAP

← 50.75
49+00 →

Road 218

Continued from Page 54

1528

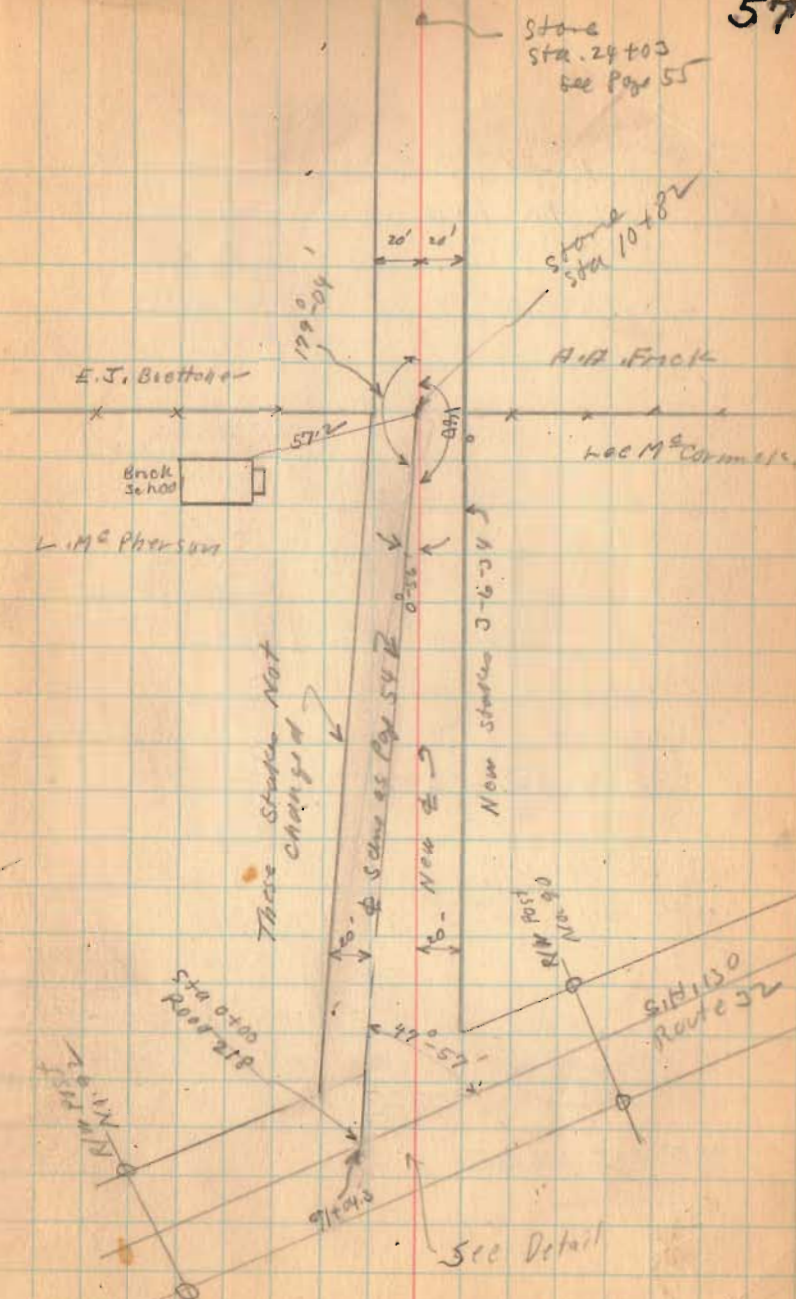
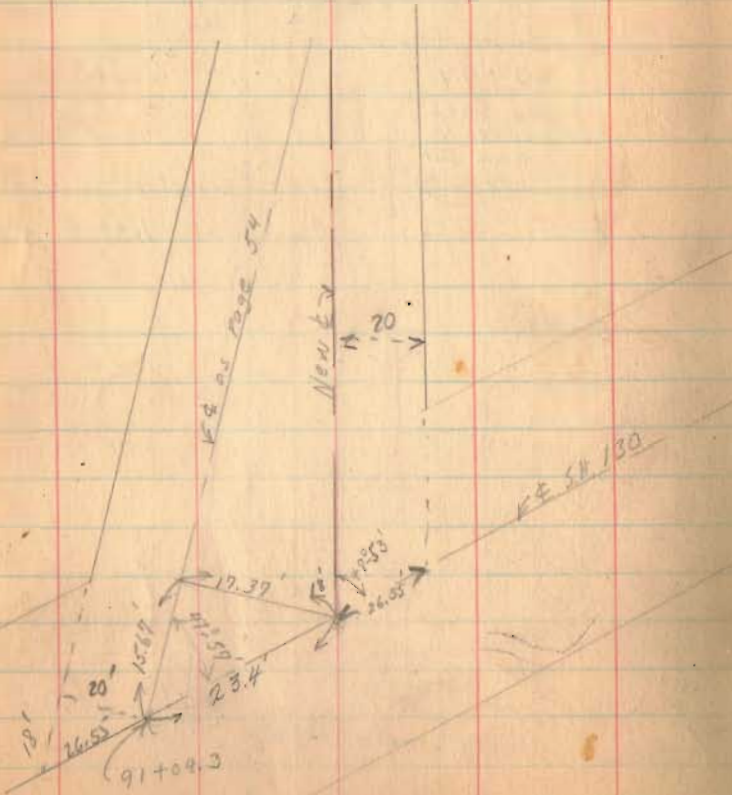

Road. 246
Lake Twp.

No Road width found.

Stakes placed 20' from & at
stations shown.

5-7-9-11-13-15

1531

INDEXED ON MAP

Jan. 3, 1934
cont on ground
Wright
Ed. Corp.

58

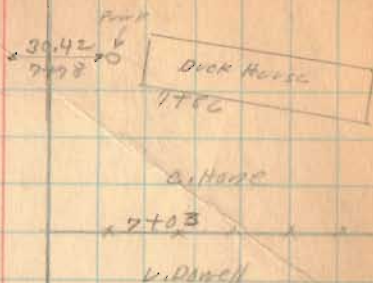

x x 1426

1. Pin with Measurement Corp
at N end of Street Cor. Road.

← To Kenton

S.H. 226
U.S. Route 68

223.7'

Road. 246

1531

INDEXED ON MAP

59

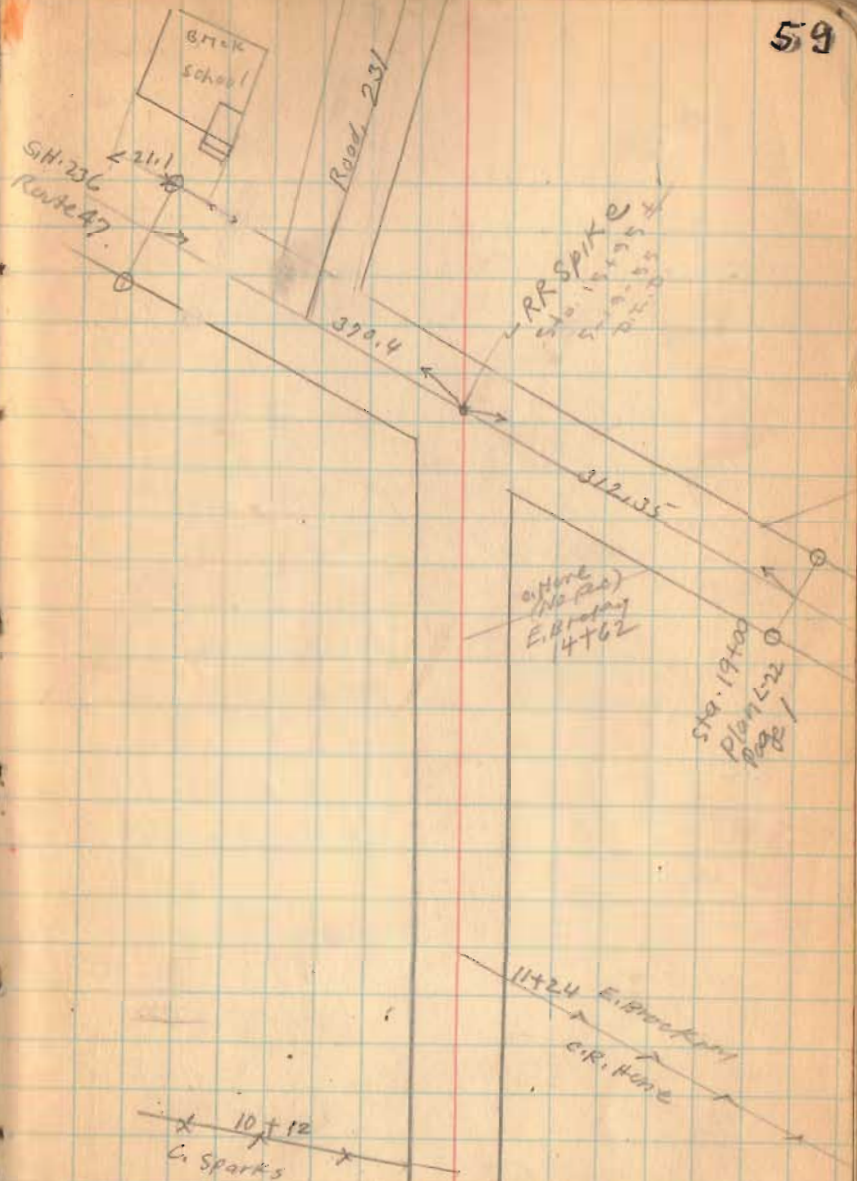

Road 188
 Liberty Twp.

Section $\left. \begin{matrix} 34 \\ 35 \\ 36 \end{matrix} \right\}$ Town 5 Range 13 Btwg Miami Rivers Survey

No record found.
 started for 30' Road.

1-3-5-7 etc.

1572

INDEXED ON MAP

April - 24 - 1939
 coal - Yes
 W. 40 ft
 R.W. 0.02
 George Henry
 Tolson

60

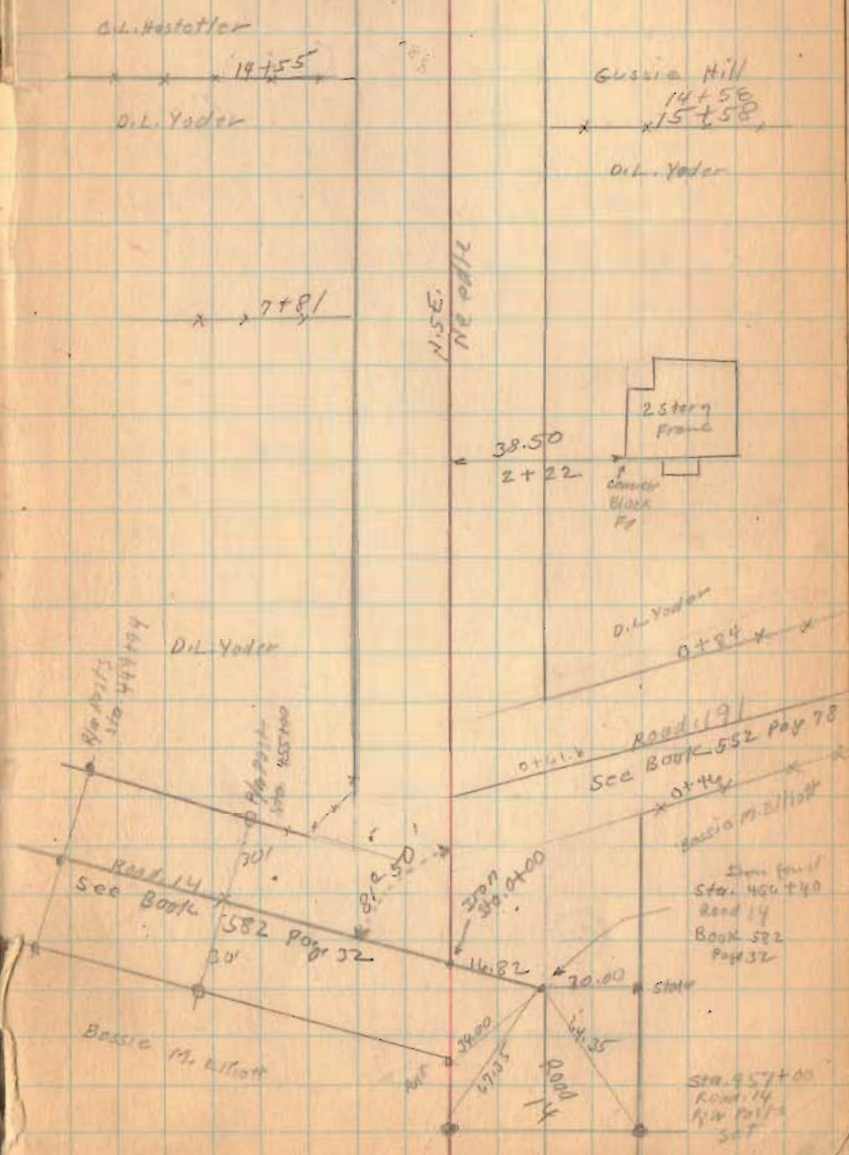

Road. 188

1572

INDEXED ON MAP

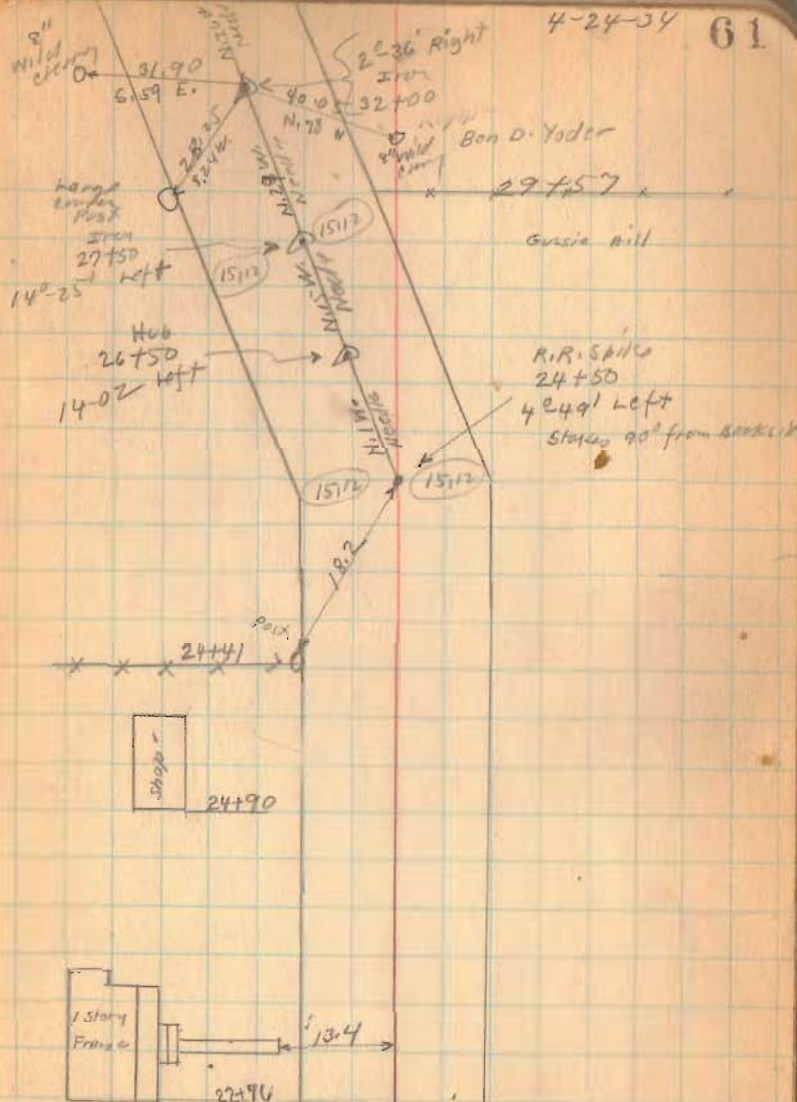

Road 188

1572

INDEXED ON MAP

April - 27 - 1934

Cool - Yes.
F. Wright
E. Core
G. Henry

62

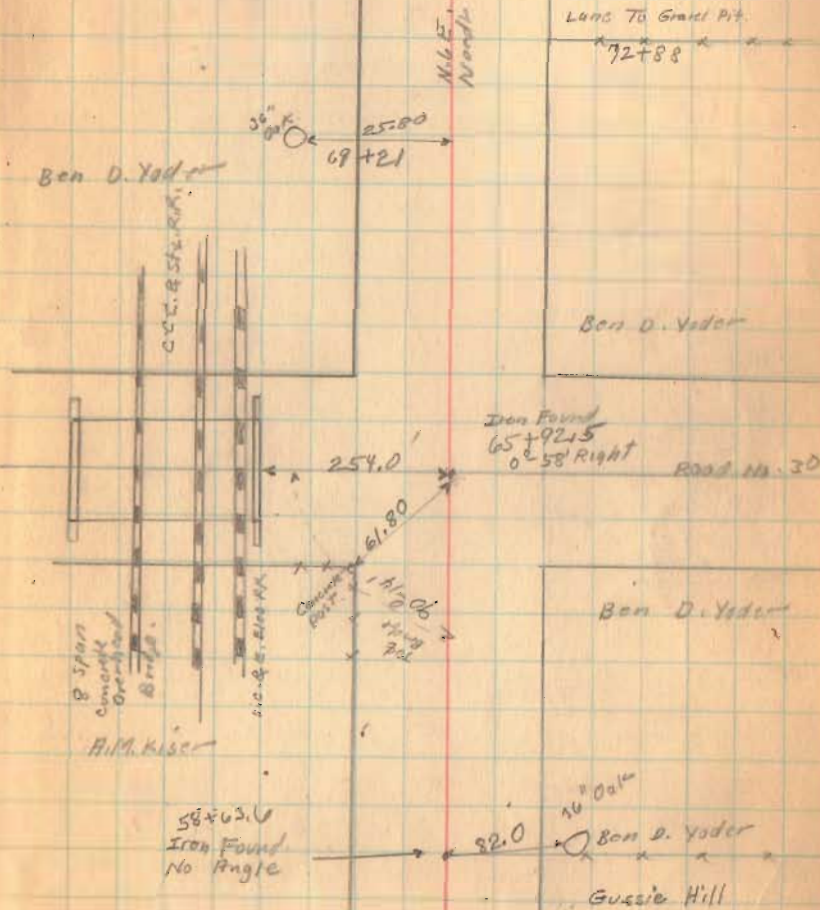

Road 188

Road
No. 30

1572

INDEXED ON MAP

Road 188

53.13
2.35
50.78

907.14

34.70
2.35
32.35

1570

INDEXED ON MAP

4-27-74 64

Iron found
106+63.3
3°-22' left.

37.5
38.7
15°
17° 1/2

103+88
Iron found
0°-15' left

Iron
98+00
6°-35'

37.05
To E. Train
18.45

C.A. Sharp

Anna H. Hooley

PHC 3-10-51
96+51.5
12°-50' Right

96+14

2 story
Shingle
sides

Bellefontaine Country Club

Road No.

To E. CIRC.
53.60

Anna H. Hooley

R.L. Smith
Kenneth Harr

S.T. Hartzler

Stone found
92+72
No. Angle

92+72

2927

INDEXED ON MAP:

82+49.5
Stone found
3/10/51
0°-27' left

Iron placed
3/10/51

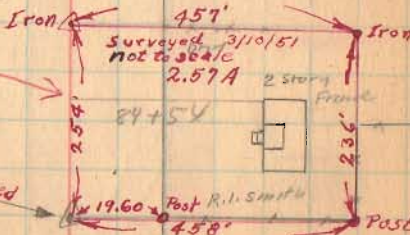

Ben D. Yoder

No. Found
2

Stone found
80+56
0°-35' left

Road 188

43.70
2.10
45.80

(1572)
INDEXED ON MAP

N

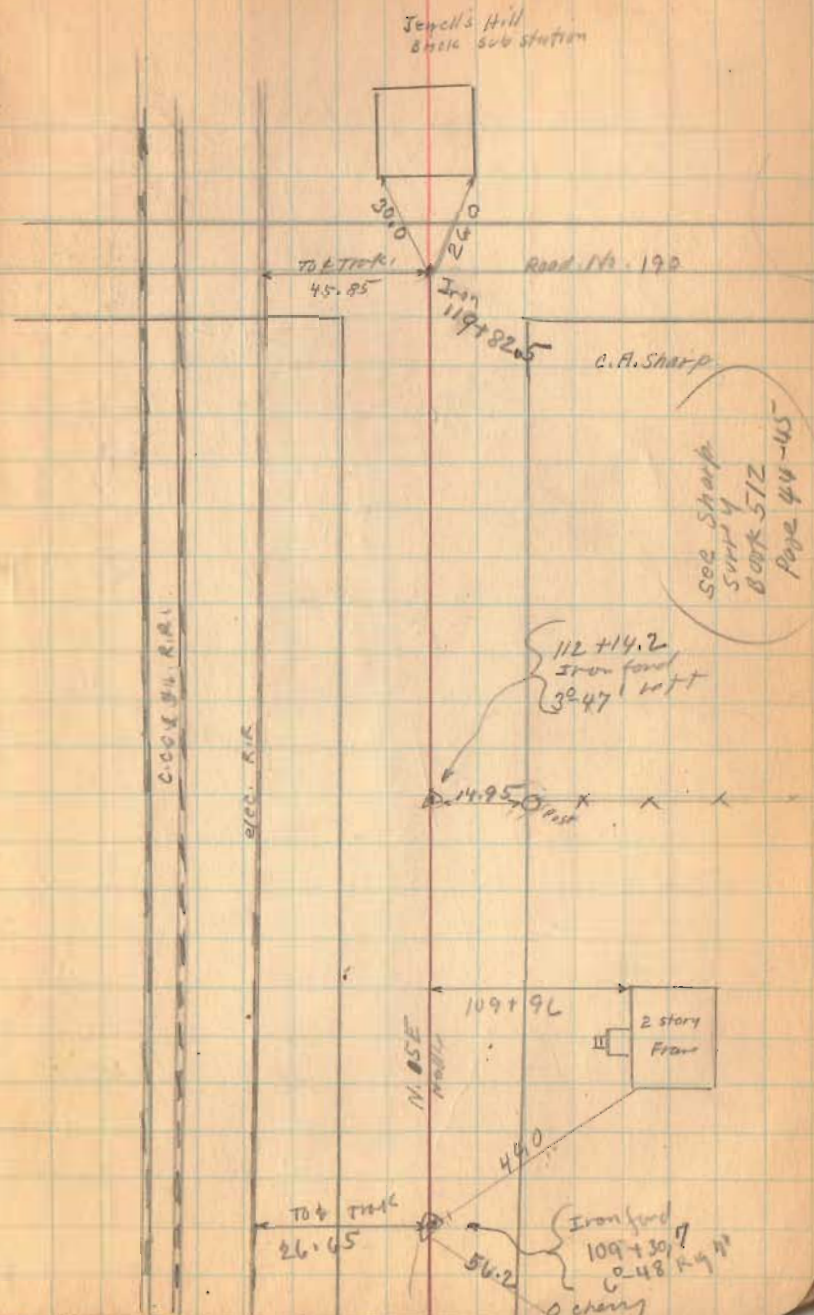

60' - Road 101 - Corner Journal Vol 2 Page 102
 49' - Rambo Pkwy - First Township Record 8 Page 146
 Stand 50'
 Road 51 - No Record found - Distance from
 Top Line Stone 70' & would indicate
 44' Road

Road 51 & 101
 Rushcreek Township

V.M.S. 9973

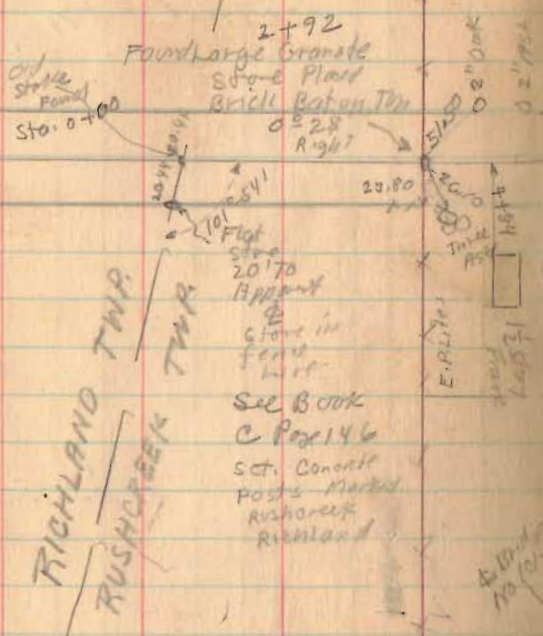

V.M.S. 9952

Road 101
 Rambo Pkwy.

May - 24 - 1937
 F. Wright
 G. Posy
 G. Wilgo
 set Fence stakes
 on Connor 30' from

June - 8 - 1939
 Clear - Warm 66
 F.F. Wright
 John Montgomery
 Mr. Forsythe

V.M.S. 9974

R.B. Carnes
 Vol 99 Page 314



W.C. Henry
 E.B. No. 101-355

V.M.S. 9953

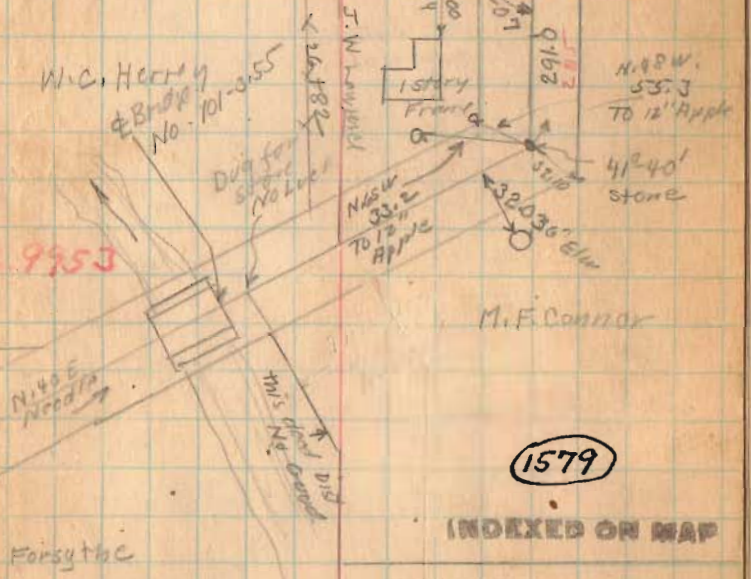

1579

INDEXED ON MAP

C.C. Hemphill

Road 51

June 25-1934
C/col - warm 67
P. Wing ht
J. Montgomery
H.S. Jacobs
Pearl McGrath.

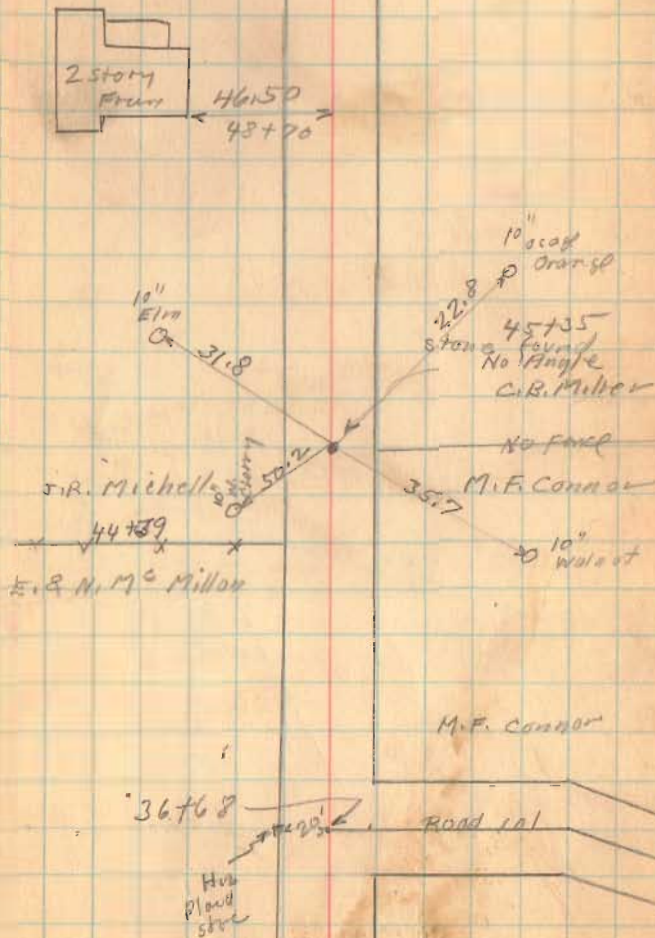

1579

INDEXED ON MAP

Road 51

June-26-1934

68

Warm

Wright

J. Montgomery

H.S. Jacobs

Paul M. Grady $\frac{1}{2}$ (A.M.)

Ivan Enstey $\frac{1}{2}$ (P.M.)

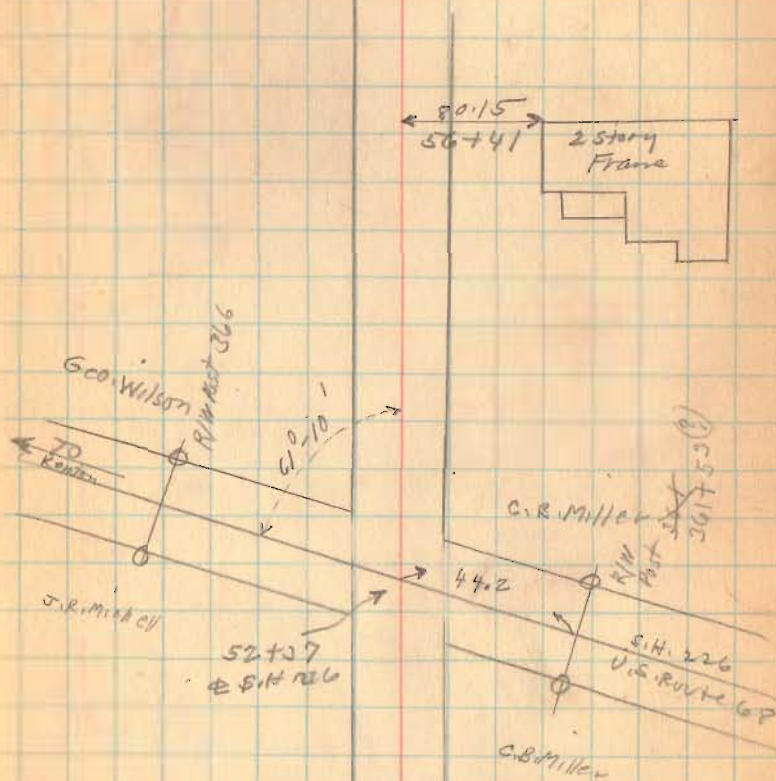

1579

INDEXED ON MAP

Road 51



See Book C Page 185

V.M.S. 9975

V.M.S. 9974

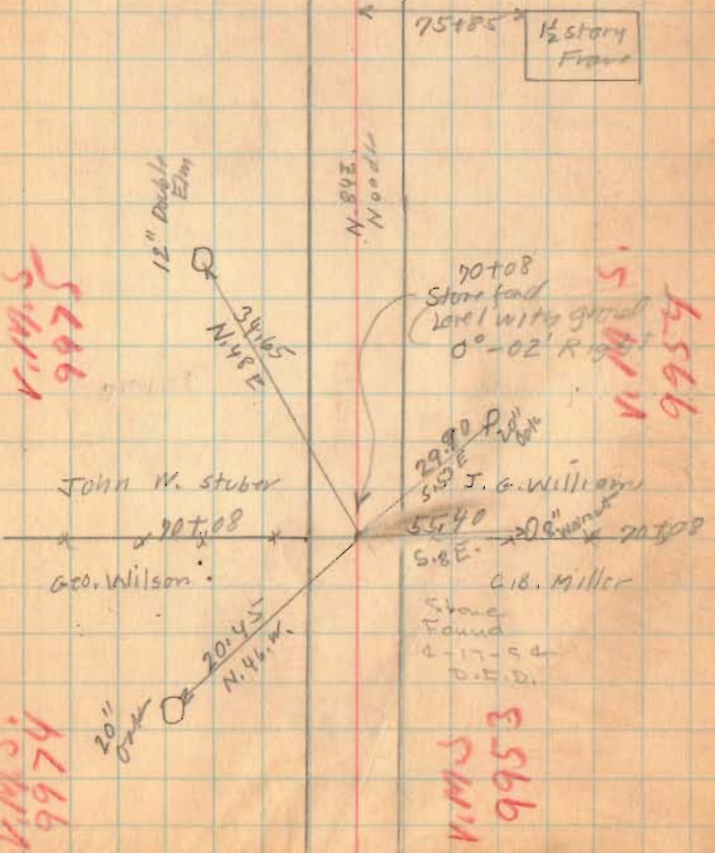

1579

Road 15)

9-26-54 70

E. Croner
x x 103+63

E. Nobel

96+57
Tilt filled
with
concrete
for Marker

7600

W. Road

96+57

T.H. Dewitt
Hanna Watt

65+00

95+58



E. Nobel

x x 89+44 x

T.B. Brown

Hanna Watt

T.H. Dewitt

10" into land

8" Walnut
80.25

N. 72°

80+12.5

0°-30' left

121.25
S.W. Road 112

10" Pin
82+21.8
N. 40°

E. M^s Miller

1579

INDEXED ON MAP

Road 108

67
86

1583

INDEXED ON MAP

July-3-1939
dred-drawn
Wright
Richardson
Fulmer
Hays

73

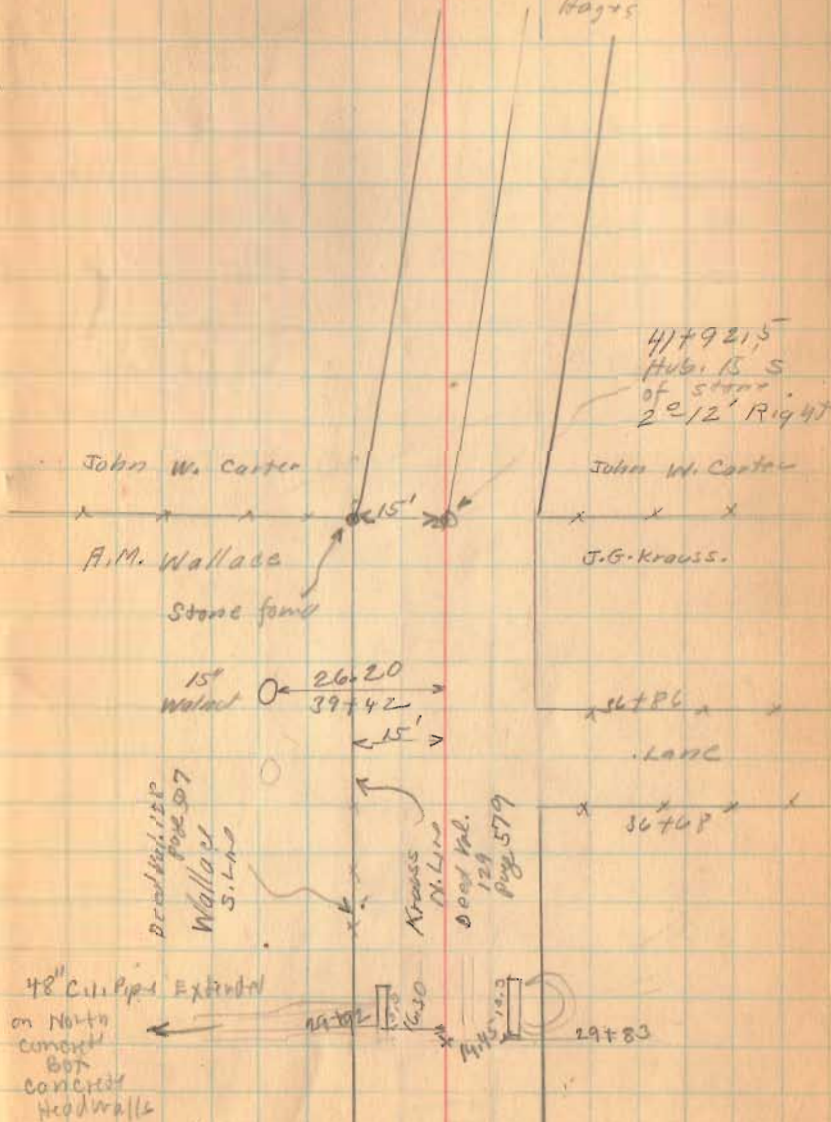

7-3-34 74

Road. 108

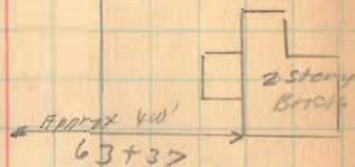
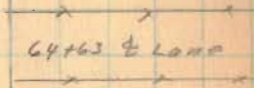

THRU 15' Elms

0
16.80
58+15

0
N. 85° E.
Noodle

1 2 51' Left
54+04.5

H.G. Patterson

R.P. Kerr

J.W. Carter

J.W. Carter

8 1/2' width
of
N. 40° W.

22.00

17.20

Due For H.G. (No Luck)

Set 3/4' of Iron Bar From

WITNESSES (10-20-32)

D.E.G.

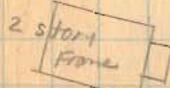

52+79

1583

INDEXED ON MAP

14140 20" 756
88+59

Road 108

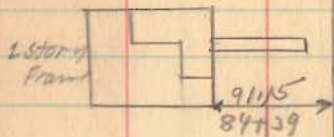

O.F. Lease

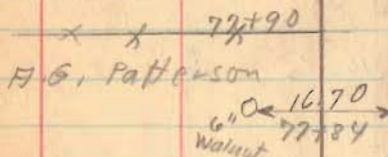

N.E. 1/4
Handic

O.F. Lease

77+90

H.G. Patterson

H.A. Keel

Old fence post
New witness
1967

Hub
74+41
89° 25' Right

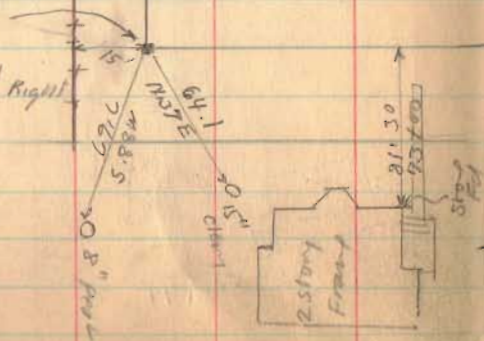

N. 6 W
North



1583

7-3-34

76

Road 108

94+70 Appoint \pm

Road 49
Patterson Pike

C.F. base

C.F. top

Hwy \rightarrow 19.8 \circ 20" diam
93+72

1583

INDEXED ON MAP

Road 51
 (Continued from Page 91)

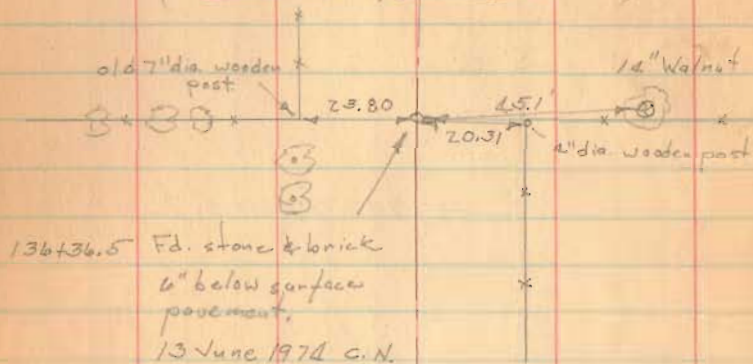

136436.5 Fd. stone & brick
 6" below surface
 pavement.
 13 June 1974 C.N.

1599

INDEXED ON MAP

Sept. 24-1934
 Fire day. 77
 F. W. Wright
 O. L. Mills
 Roy Liston
 George Jackson
 Drive 149425

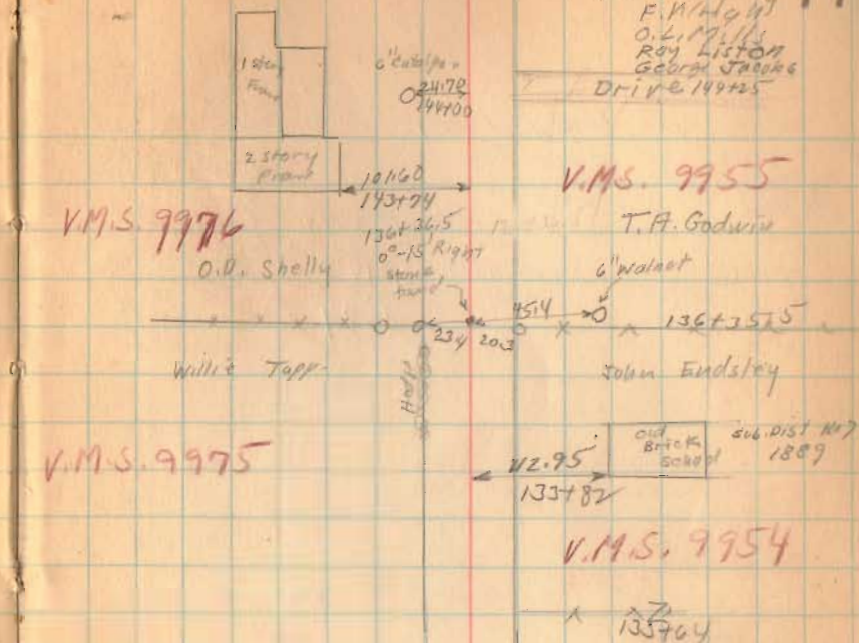

V.M.S. 9976

O.P. Shelly

Willie Tapp

V.M.S. 9955

T.A. Godwin

6" Walnut

John Endsley

V.M.S. 9975

V.M.S. 9954

135764

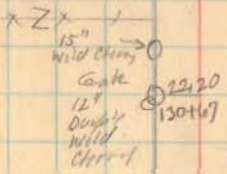

N. 835
 N. 834



Road 51

Length 16971 feet

Length 3.2142 Miles

3.21

1579
INDEXED ON MAP

7-24-34

78

