

Road 21

sta	8	Present E 11' N. of new 2
"	8	fence 25' N " " "
"	8	" 3' S " " "
"	6	Present E 6' N " " "
"	6	Yard fence 20' N " " "
"	6	fence 6' S " " "
"	4	Present E 8' N " " "
"	4	fence 4' S " " " 9
"	1	Present E 5' N " " " 1
"	1	fence 7' S " " " 5

staked 50'

1323
INDEXED ON MAP

Sec 9

Alva Blue
Sec line
X — X — 10+29
Les. Roach

T2 R14 S15

Alva Blue
10+29 — X — X —
J.A. Stahler

J.A. Stahler
7+11 — X — X —
Ed Burk

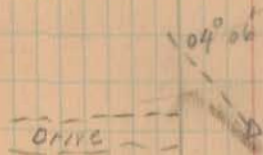

5+57 Angle
left 04° 06'

w/fence from
O to 5+57 north side.

5 8 2 1/4 E

Les. Roach
Road # 24

Ed Burk
Sta. 0.

Perd 21

From 17+30 to 29+43.8
No fence on North

Sta 26 Present & 5' S. of New &

Sta. 22 Present & = New &
" 22 - fence 10' S. of &

Sta 16 - Present & 7' N. of New &

" 16 - fence 22' from new & N

" 16 " 6 S. of " & S

Sta 12 = Present & 12' N. of new &

" 12 - fence 29' N of " "

" 12 " 1' S of " "

" 10 - Present & 18' N of new &

" 10 fence 33' N " "

" 10 south side 4' N " "

Carl Albine

Carl Albine
X—X—17+26
Alva Blue

Carl Albine
17+26—X—X
Alva Blue

17+40 Drive

13+60 Drive Barn

588 S

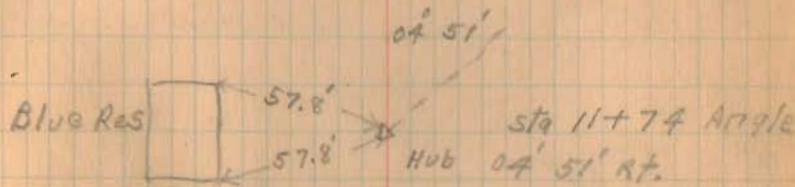
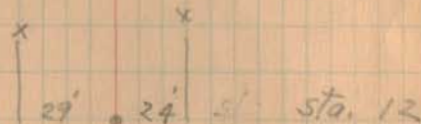

Blues yard fence
29' from &

1323
INDEXED ON MAP

Route 21

Route 68

from 25+70 to 29+43 fence on
line south

34+54 end

Route 68

1923
INDEXED ON MAP

cor stone $0^{\circ} 50'$ Δ 29 + 43.8' Angle
 $03^{\circ} 50'$ Right
Sta 29+43.8 fence — Leave old Road
20' south

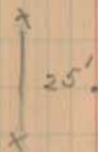

Sta. 28
Present Δ = 6'
South of new Δ

Ida Barthauer

X — X — 24+32

Carl Albine

5-11-31

Co. Road # 30.

11

Liberty Twp.

Iron Pin Found
17+32.5

about
35' Barn

18+00 res. about
150'

Iron pin Found
14+90.3

about
150' res. 8+75

(Needle)
583.8

20" Hickory <20*20>

12" Hickory

Detwiler 78-6

18-0 W.N. Kiser

Twp. N 65

stone
found. Line
S4W

H.B. Harner

Union Twp.
Kauffman

0-38'
Right

132W
INDEXED ON MAP

Road 30 Union Twp.
see Book 575 Page 64

B-11-31

Road # 30

12

1324
INDEXED ON MAP

J.T. Hartzler

Mrs Emma
Kiser

30" Oaks

Road No. 32

27+99.5

0°-20'
Right

Stone
41'-4"

24" oak



5-11-31

Road No. 30

13

Co. Road No. 32

39+92

J.F. Hartzler

Mrs Hugh Kiser

1324

INDEXED ON MAP

35+64

Hub \square 20' \bullet stone \square 20' Hub \times \times \times \times \times

179°-02' Left
Mrs Emma Kiser

5-11-31

Road No 30

14

Yoder
C.L.F.

Mary

Kiser

53+70.2

Traction

N.Y.C.

R.R.

51+59.2

46700 res

about
100'

Hartzler

Mary
Kiser

INDEXED ON MAP
1324

Hartzler
Hub 20' 20' Hub 94+92
Stone

0°-41' Right

5-11-31

Sta. 65+50 witness for stone
found stone 23 May '67
C.N.

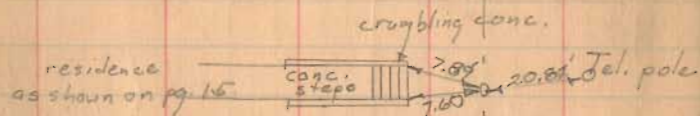

1324
INDEXED ON MAP

Road No. 30

15

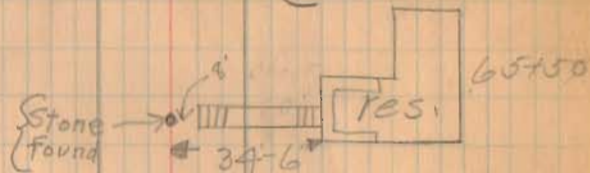
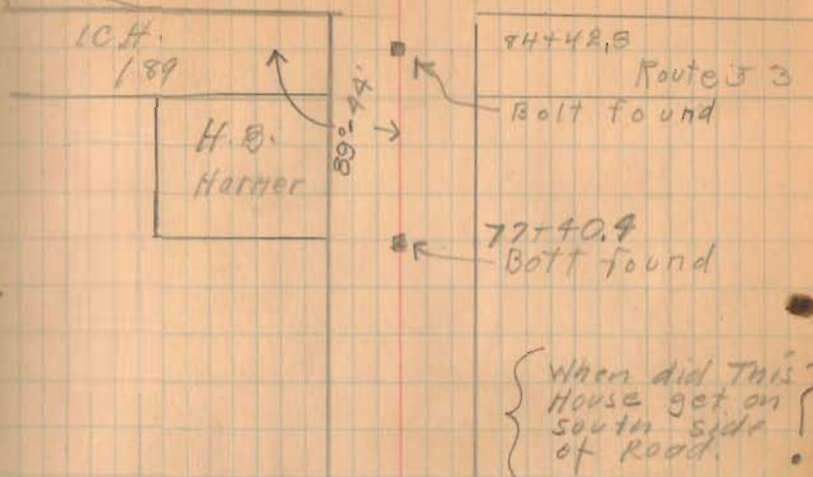

Ben Yoder

Ben Yoder

Co-Road 56+24

No 188

R.R spike found
Bolt placed

Road 152 Perry ^{anna} Zane

	1931	F.F. Wright					
		John McKirahan					
		J. Antrim					
		O.L. Mills					
		A.W. Rockafeller					
		H. Millberry					
							Lunch
(See Book 552 Page 64 for Previous Time)							
Fri.	May 15	8	8	8	8	8	135 FIFW.
	1934						
Wed	May 23	4		4	4	4	
Wed	" 30	4		4	4	4	
		J.S. Crane					
		Graver Wilson					
		Ben Brackbill					
May 6		/	/	/			
" 7		/	/	/			

Filled June 3 1931

1325

INDEXED ON MAP

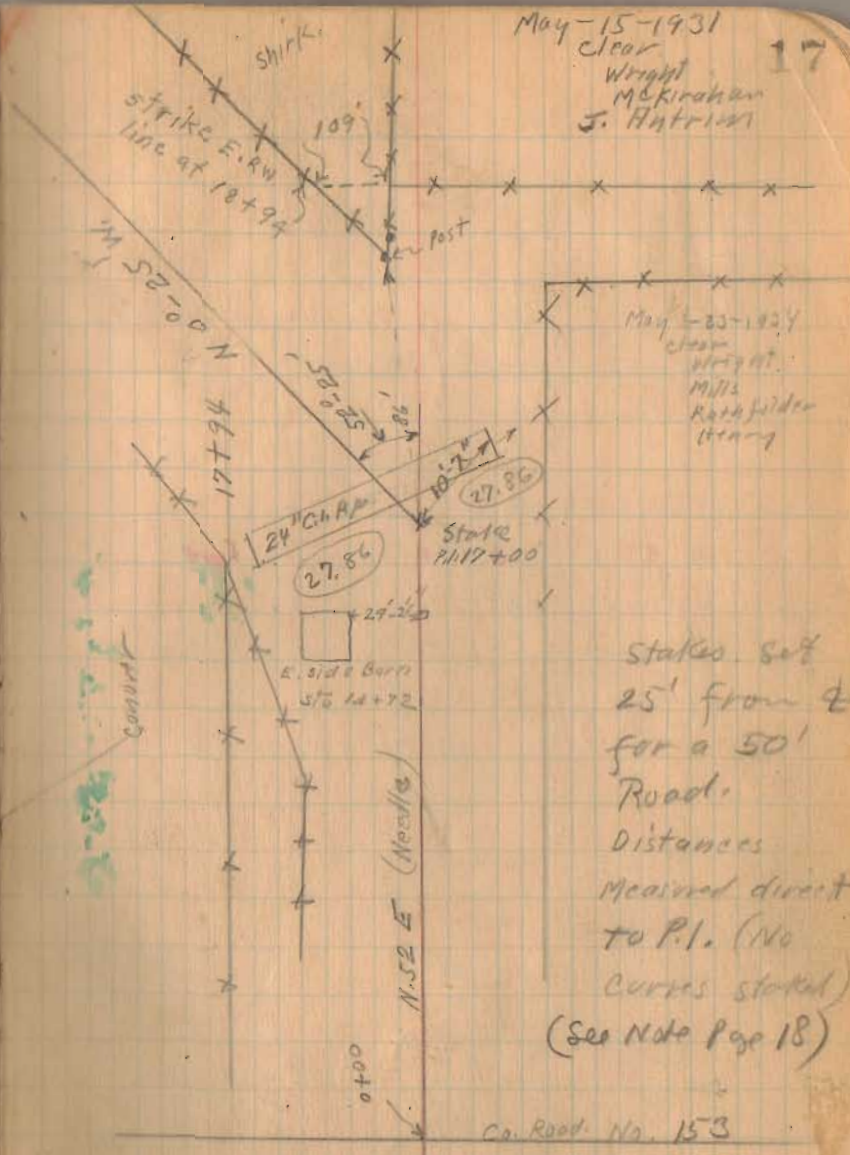

May-15-1931
Clear
Wright
McKirahan
J. Antrim

May-23-1934
Clear
Wright
Mills
Rockafeller
Millberry

stakes set
25' from E
for a 50'
Road.
Distances
Measured direct
to P.I. (No
Curves staked)
(See Note Page 18)

Co. Road No. 153

(Middleburg
Ohio)

Road 152

1898 East Liberty & Middleburg Pike.
Free Turnpike Record 9 Page 65
" " " " " 73

Road Record 9 Page 73 says sta
0 to 94 = 50'
94 to end = 55'

My station 17+00 is thru sta 0+00
∴ My station 0 to 111 = 50'
" " 111 to 126 = 55'

1325
INDEXED ON MAP

23+40

18+00

Monuments

X-See at Bridges Book 339 Pages 5 to 9
X-see of Road Book 602

5-15-31
5-23-34

18

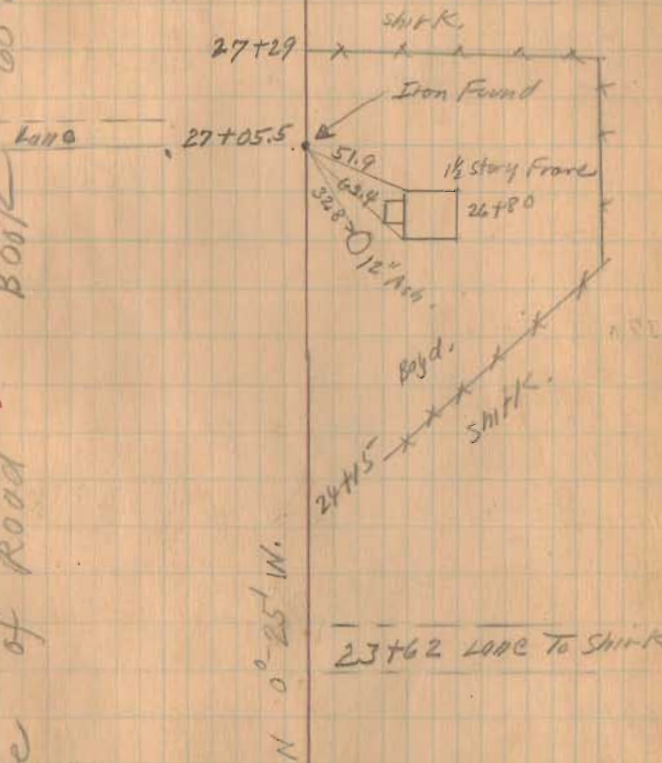

Road No. 152

49+00

43+00

39+00

31+00

28+00

INDEXED BY MAP

1325



49+1/2
50+00
No Angle
5-15-3
5/23/39

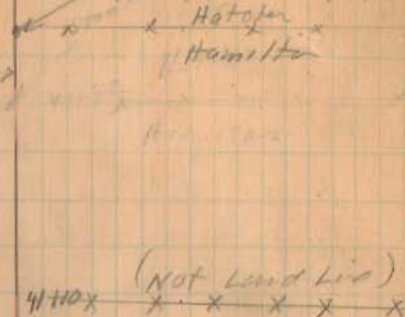

Cochran:

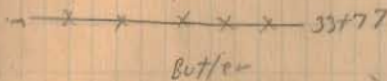

N30°-25'W

Hamilton

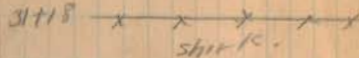

30°-0'

29+80

25+80

14+10

15+0

25.88

0 Elm

Double Elm 8'6"

12'
Pl. TO of
Present
Ground

Road 152

58+85

Left Only

58+68.5

Right Only

58+00

Left Only

54+00

90° from back site

1325

INDEXED ON MAP

60+63 N.
line Com.

Cor. Man. 30

store
58+68.5

Cemetery

58+01
5' size post.

N. 17°-08' W. 5-15-31
5-20-39

20

25.22

50.4'

S. 80° E

Plane
2' Apple



1 1/2 story
16' wide

N. 32°-09' W.

57+20

56+80

55+75



122'-6"

Pland. Batt. 54+00
Angle 124' To Left

52+52

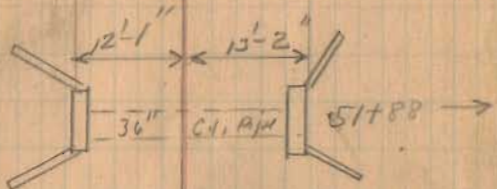

N. 30°-25' W.

Road 152

74+00

71+12

67+22.4

64+02

64+00

Top Line Nov. 9, 1939

at 75 on 54

F. W. Wright
S. W. Wright
W. R. Wright

1215

INDEXED ON MAP

317
1902
1902
299.22

5-15-31
5-23-34

21

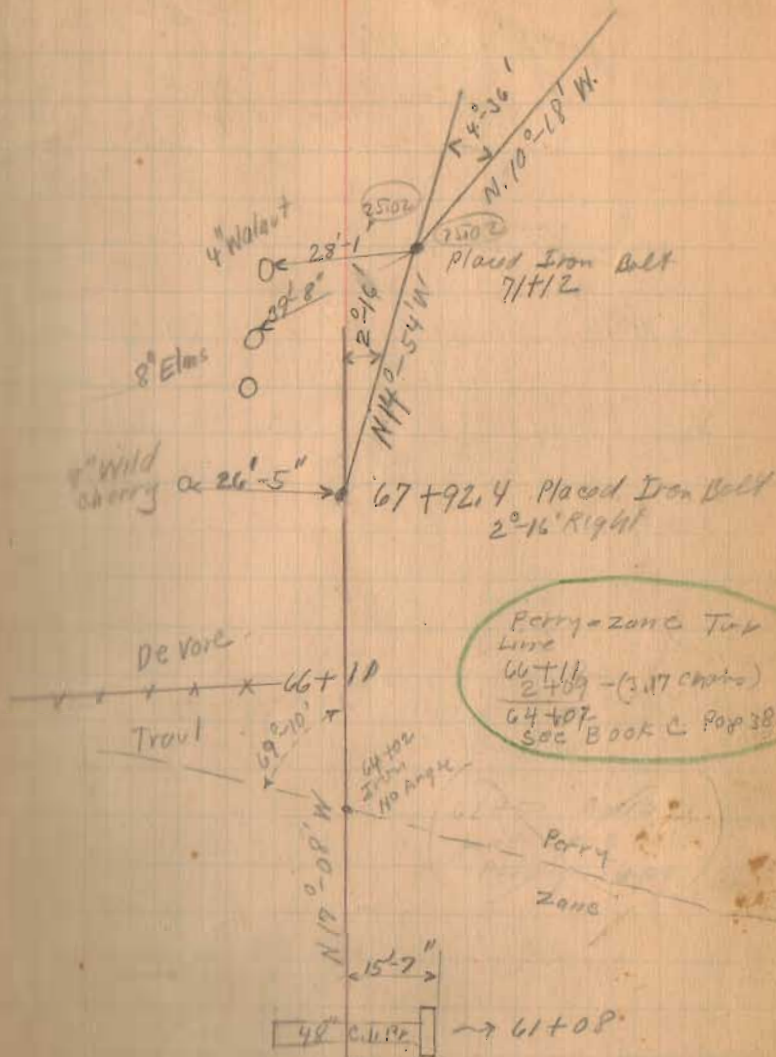

Road No. 152

89+14

Found 1972, slanting approx 30°
Reset vertical 25.00 ft from 3/4"
Bolt in Φ on Fairchild P (PRC)

84+25

77+53

INDEXED ON MAP

1325

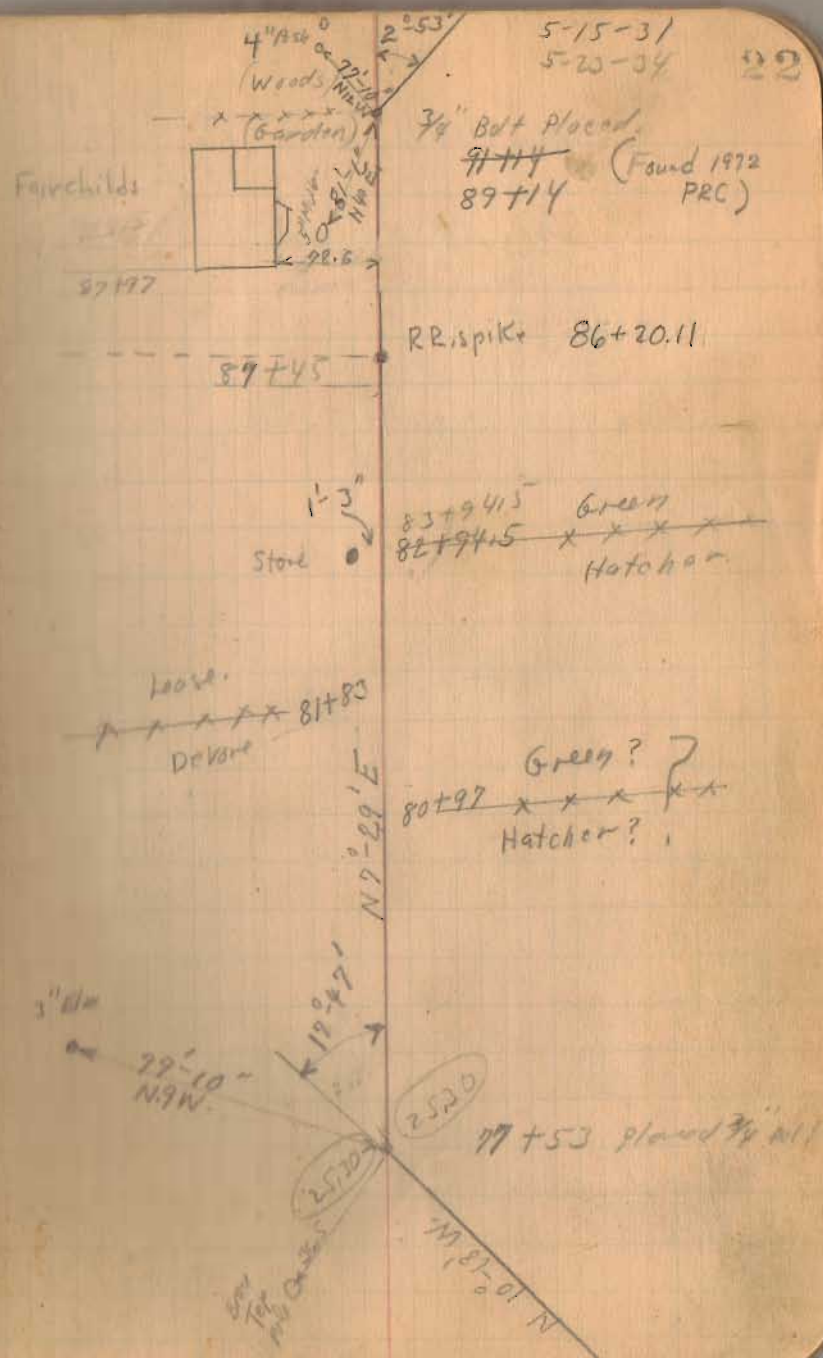

Road No 152

12.528
109.734
2.994

Sta. 0+00 to 111+00 = 50 wide
Sta. 111+00 to 126+00 = 55 wide.
See Note Page 18

109+73.4

North Rim Post
Found Aug. 23, 1952

105+00

25' from
See Note Page 18

100+00

1325

INDEXED ON MAP

94+00

May 30-1954

Oliver-Worm

Wright

Mills

Roth

Harris

Steel

truss

5-15-31

23

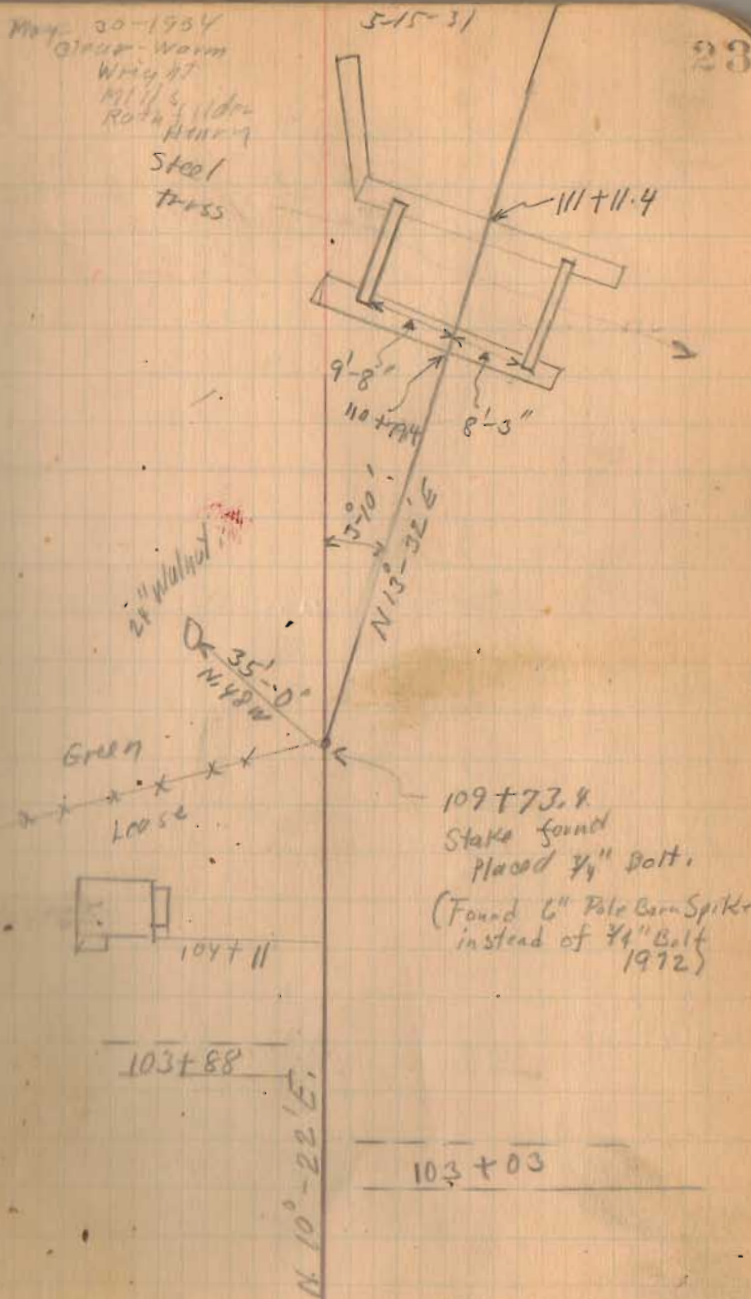

Road No 152

Length 12600 Feet

Length 2.3864 Miles

2.39 "

See Page 73
for total
Length

125+00

122+00

119+00

Found O.K. Aug 23-1952 RR spike
Grove Wilges

27.5' from P
see map page 18

189.5
75.6

112+52.8

N. RR Post
Found
Aug-23-1952

1325

INDEXED ON MAP

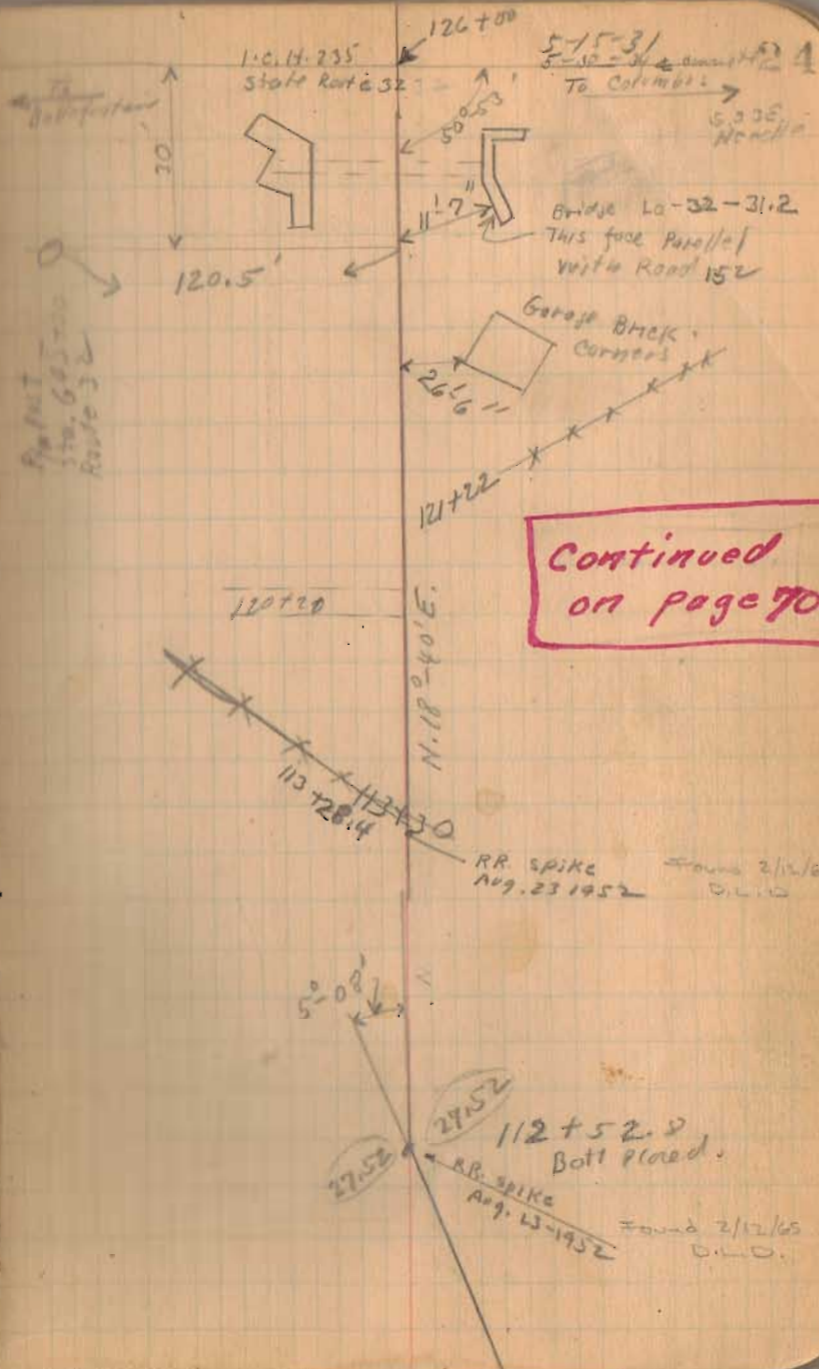

Road No. 179 Jefferson Twp.

Staked Place. 20' from E for
a 40' Road.

40' Road

Commissioners Journal.

Petition, Vol. 8 Page 258

Report Vol. 9 Page 54

Dec-1848

1326

INDEXED ON MAP

Note: This portion of T.R. 179 Vacated
May 20, 1961, for relocation of U.S.R. 33
See Comm. Jor. Vol. 1-R. Pages 268-269
Also S.H. R/W Plan L-40

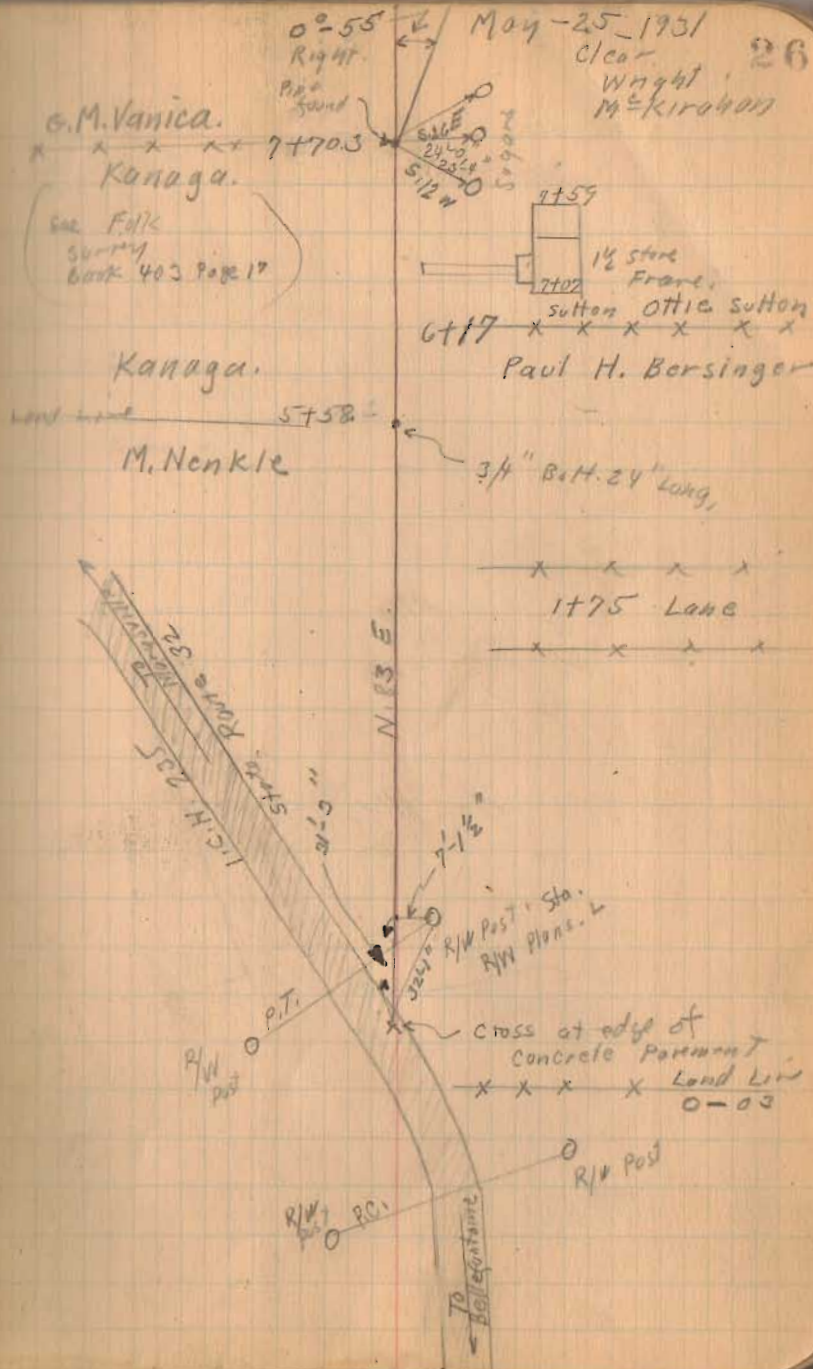

Road No. 179

2200
16.32
5.68

1326
INDEXED ON MAP

5-25-37

27

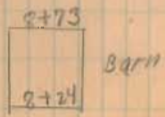
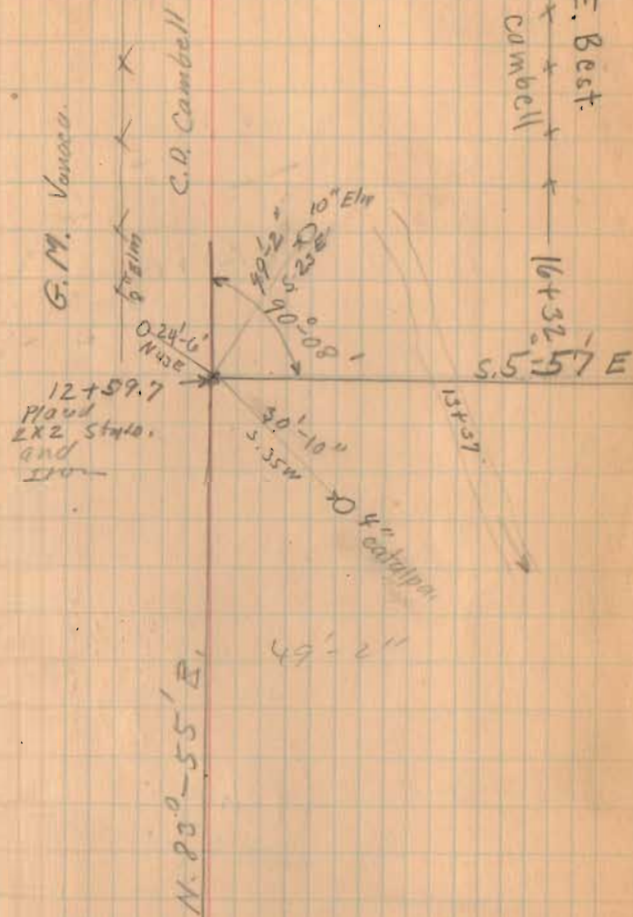

Road No. 179

1326.
INDEXED ON MAP

5-25-31

28

S. 6°-42' E.
Lane 23+60
0°-45' Left

15" Mulberry

18' - 1"
S. 7° 30' E.

Placed
3/4" Bolt
24" Long
22+00

S. 5°-57' E.

21+44

Road No. 179

31.055
22.00

9.055

31.055
26.47

4.58

1326-A

1326

INDEXED ON MAP

May 26-1931
Fire Day
Wright
McKircher 29

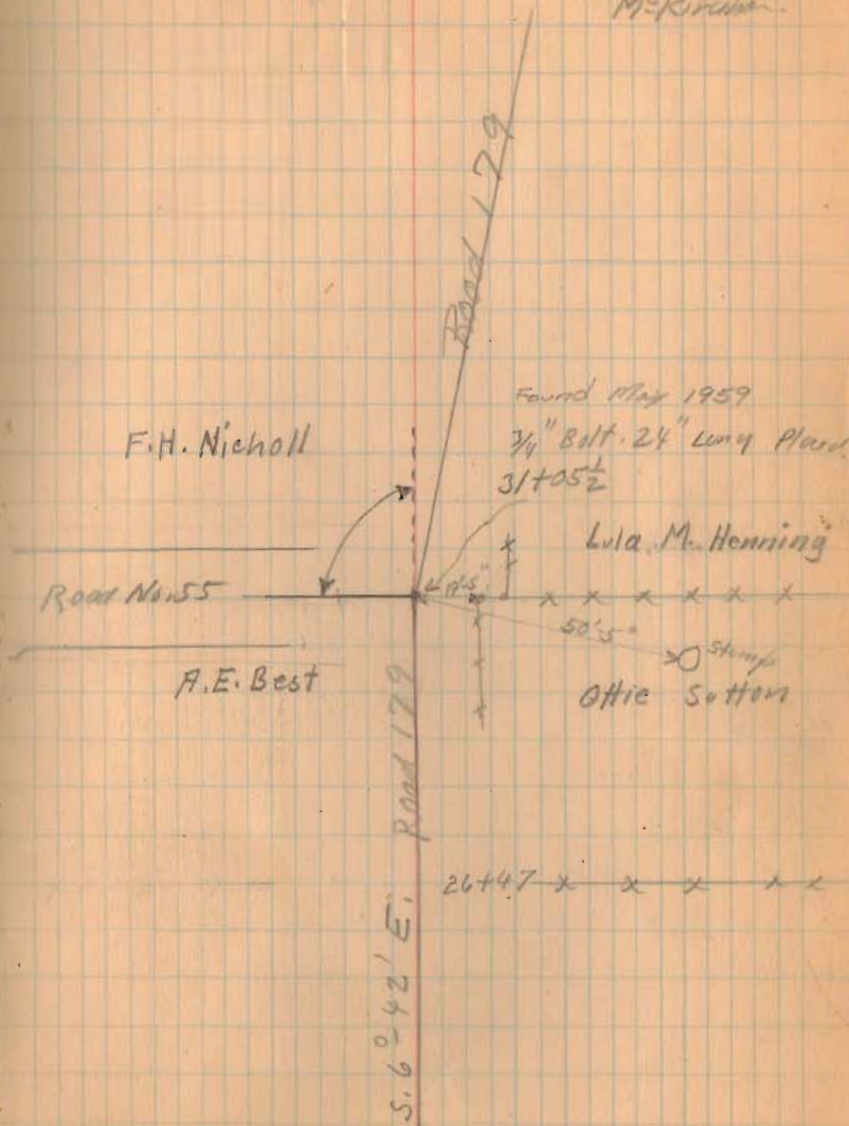

Road #213
and 214
Nash. TWP.

	June 10-13	June 11-17
J. S. Crane	1	1/2
Jerald Antrim	1	1/2
Roy Campbell	1	1/2
B. C. Graham	1/2	1/2

Lunches 70

1326-B
INDEXED ON MAP

27+00

23+00

17+00

12+00

6+00

1+00

32

26+60 Angle
Right 00° 15'

00° 15'

double
E. B. Roach

R. J. Johnston

Sophia Moore

X—X— 26+55 240°
45'

X—X— North Cooker

E. B. Roach

E. B. Roach

X—X— 20+00 17' X 14' →

S. J. Allen

Road 214

North Cooker
11+15 — X — X —
E. B. Roach

8+74 240°

Road 213

S. J. Allen

20' 20'

E. B. Roach

Pub. Sta. 0 Road 13

Fences

0 to 43+14 fence Right except 100' at Moore Res

8+90 to 13+70 fence left 2 strands Barb wire

20+00 to 35+50 " "

45+50 to 52+24 " "

60+50 to 73+00 " "

67+50 to 74+36 " Right

80+35 to 93+62 " Right

Lytle Alum 5 Concrete Posts (43+14) Right and

93+62 to 106+59 fence left

(42+50)

(36+00)

(31+00)

52+14
1/2
7/10

1326
INDEXED ON MAP

Road 213

6-11-31

33

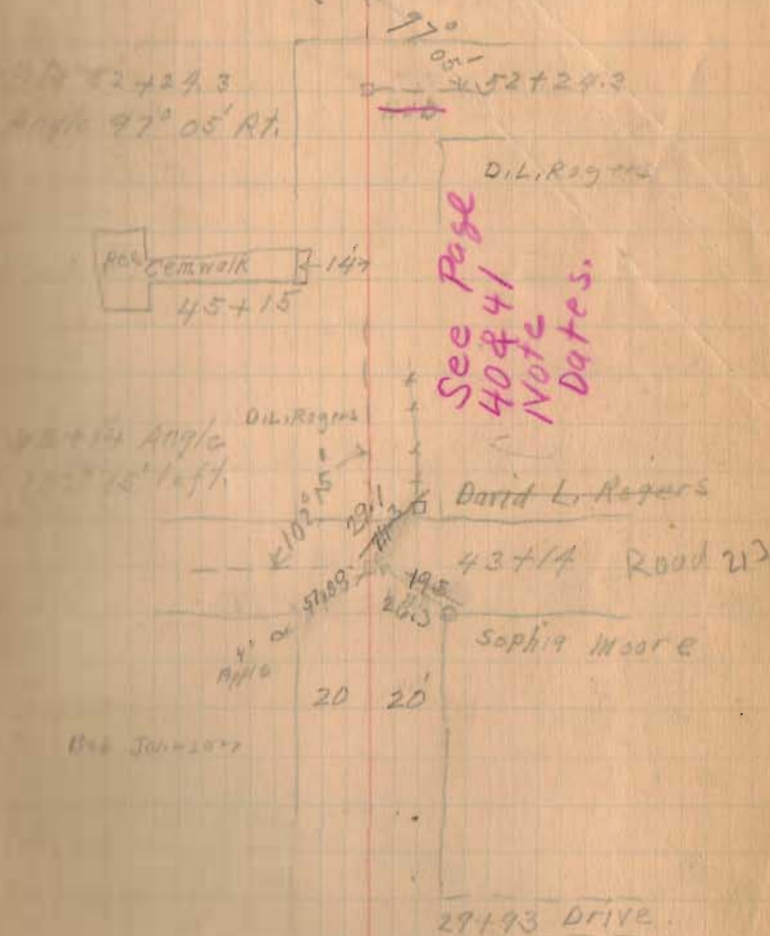

1866 July 10 1877

11734 W

03° 54'

80+35 Angle
03° 54' Right

Little Van Gordon

80+35

Little C. Plum

80+35

Wilds Larve

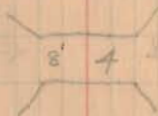
Stone
Found
5-7-39David Rogers
con. Post

67+40 & Drive

103° 30'

Wilds La Roe

16" Hickroy

44.3

06+49 Angle

Alexander Trout

03° 30' left

Stone Found.
set 2 White stakes
on Top 5-7-39

20 20

1326
INDEXED ON MAP

$$\begin{array}{r} 106+85 \\ 80+30 \\ \hline 26.60 \end{array}$$

1326
 INDEXED ON MAP

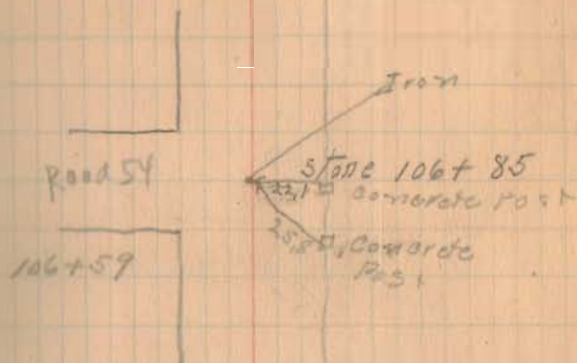

Isaac Platt
 93+62
 Carrie VanGorder

Isaac Platt
 93+62
 Lytle C. Platt

Road # 205
Miami Twp.

June 26
1931

July 28
1931

J. S. Crane	1/2	1/2
Jerald Andren	1/2	
Ed Core		1
Ernest Wright		

filed July 15th 1931

Lunches 1.50

1327
INDEXED ON MAP

fence 16.5 Rt 16' left

fences 16' left 14' Rt

fences 15' Rt. 15' left

sta. 0 stake i s.w. of Two Oaks

INDEXED ON MAP

4 + 12 = 14" Elm ← 22' →

81° 50'

5 + 29 Angle Rt.
81° 50'

2 + 84 Apple
Right

← 31' → 37' Apple

2 + 42² Apples
Right

← 38' → 34'

1 + 82 = 24" H.O. Oak 16' left

sta. 1 + 05 ← 10' →
12" Walnut left

90°

Floyd Hostetter stake

Ella Nickelson

Flora Frantz

N 22 1/2 O

Angle
 sta 10+54.2 P.C.
 " 12+10 P.I.
 " 13+66 P.T.
 Δ 40° 30'
 D 130'
 T 162.9'
 E 29.04'

Angle
 sta 2+80 P.C.
 " 3+79 P.I.
 " 4+75 P.T.
 Δ 29° 00'
 D 150'
 T 98.7'
 E 12.6'

Angle
 sta 0+00 P.C.
 " 1+00 P.I.
 " 2+00 P.T.
 Δ 61° 45'
 D 34'
 T 100.75'
 E 27.80'
 fences 16.5 Rt 16.5 left

(327)
 INDEXED ON MAP

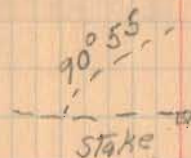

14+12 Angle
 left 90° 55'

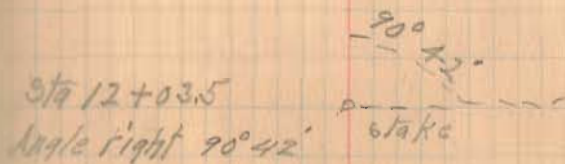

sta 12+03.5
 Angle right 90° 42'

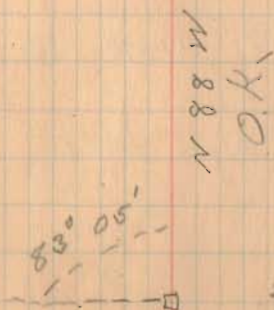

4+61 Angle left
 stake 83° 05'

Angle

Sta 14+16 P.C.

" 15+08 P.I.

" 16+20 P.T.

 Δ $51^{\circ}15'$ D 25° T $110.3'$ E. $25.0'$

16+00 - 10" Apple left

15+75 = 8" Apple left

15+50 = 12" Apple left

15+25 = 8" Apple left
18" " "

Stat 15+00 18" Pear left

16+60.5
Angle right
 $91^{\circ}47'$ $91^{\circ}47'$
stone16+15 Drive

24'

fence left 17.5
" AT 18.0

25'

74

22 52

75'

1327

INDEXED ON MAP

Road. 213

(See Page 33)

33' Road 214

Vol. 10 Page 175

Vol. 10 Page 187

March. 1854

60' Road 213

Vol. 4 Page 190 1834'

33' Road 213

Vol. 10 Page 175

Vol. 10 Page 187

March. 1854

30' Road. 213 (from 214 to 33)

(Map) Road Record No. 2 Page 250
1878

See Page 42 & 43

1695
INDEXED ON MAP

Big Johnson

Road 214
1655'

Moore

Station Page 33
5842' from 'A'

COOPER
MORNING

No Fence

12 A
See Book 403
Page 30

No Fence

No Fence
No Stop

March 28, 1901
F. W. H. W.
E. Cole
D. L. Rogers

40

B.

X X X

Bridge 213 - 1440
23 25 from A

Sec. 25 T. 9 R. 8
No Fence
Sec. 30 T. 9 R. 8

2180

9.5'

2527

541'

449'

110-0

110-0

110-0

110-0

110-0

110-0

110-0

110-0

110-0

110-0

110-0

110-0

110-0

110-0

110-0

110-0

110-0

110-0

110-0

110-0

110-0

110-0

110-0

110-0

110-0

110-0

110-0

110-0

110-0

110-0

110-0

110-0

110-0

14510 from A

Stone

Product

Bld. & Loan

Stone & Brant

A

E. B. Miller



(H. T. & Co. No. Station)

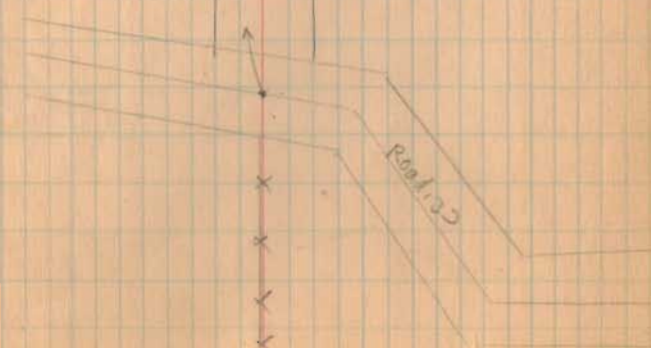

Road 213

(See Page 33)

9+175

South only 90° from Brooks, etc.

8+00

4+00

1+00

1326

INDEXED ON MAP

3-28-35

41

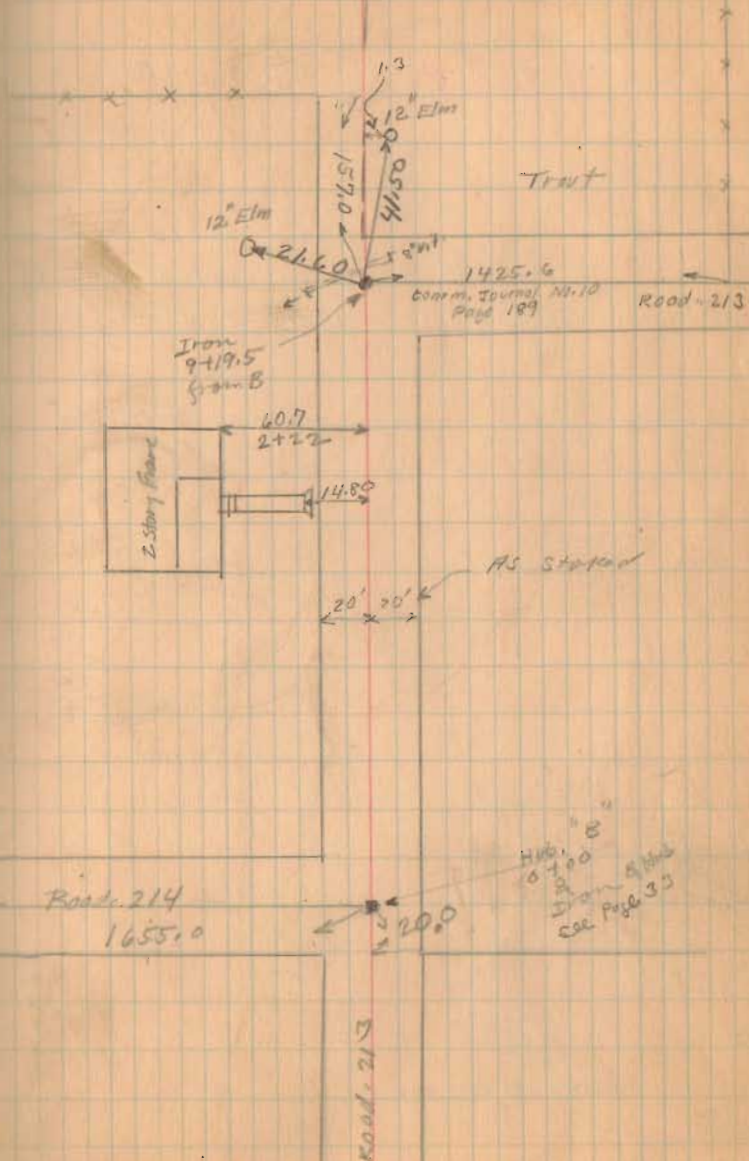

Road 213
Washington Township

30' (Map) Road Record No. 2
Page 250 - 1898

staked 30' - stations 1-3-5-7-9-11 etc.
Moved to 40' Dec. 23, 1935 { F. Wright
G. Inglis

see Page 40

1700

5700

11+00

17+00

19+00

Stations to
Main Monument
posts set
Dec. 1935

1635

INDEXED ON MAP

42

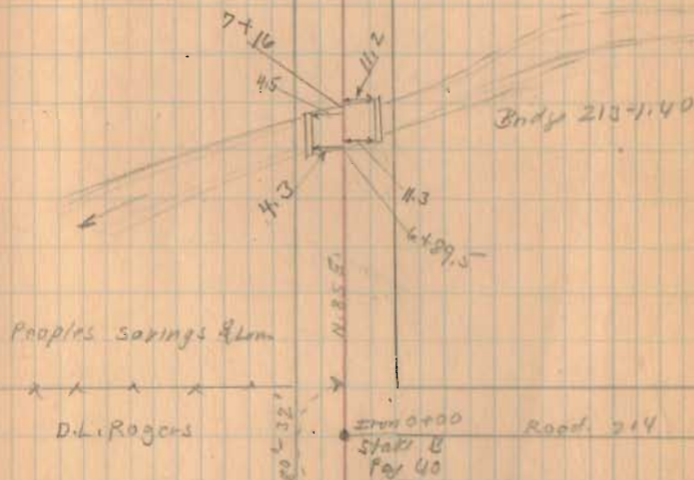
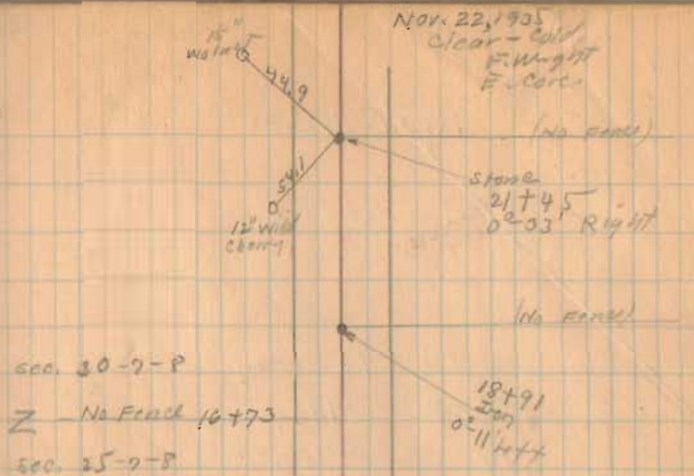

Road. 213

Length 4152 Feet.
Length .7864 Miles.
.79 Miles.

41700

37100

31700

27700

21700

1695

INDEXED ON MAP

11-22-25

43

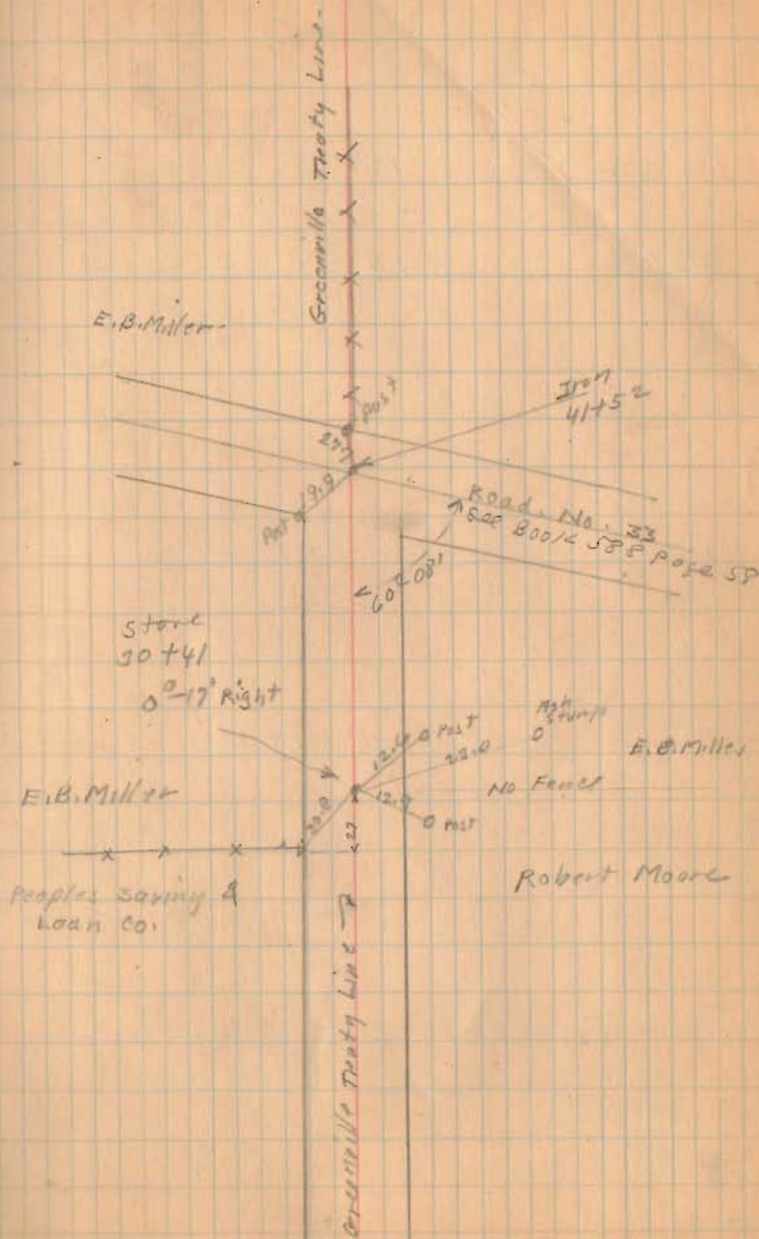

sta 22 fence 17' W

sta. 19 = fence 14' E, 18' W.

sta. 12 Fence 14' East 19' W.

sta. A fence 17' E 17' W

sta. D fences 18' from Q E. & W.

1528
INDEXED ON MAP

Road #138
BOKOSWAK

J.S. Crane

Ernest Wright

Ed. Cole

July-28-1930

44

from 19+33 to
end of fence E

see Book 511
Page 59
Note Date

Elza Limes

20'

20'

spike

R.W. + S.E. Williams

Road #121

Sta. 32+09 fence 16.5' W



Sta 27+07' Angle $0^{\circ} 58'$ left

Sta 27 - fence 17' left

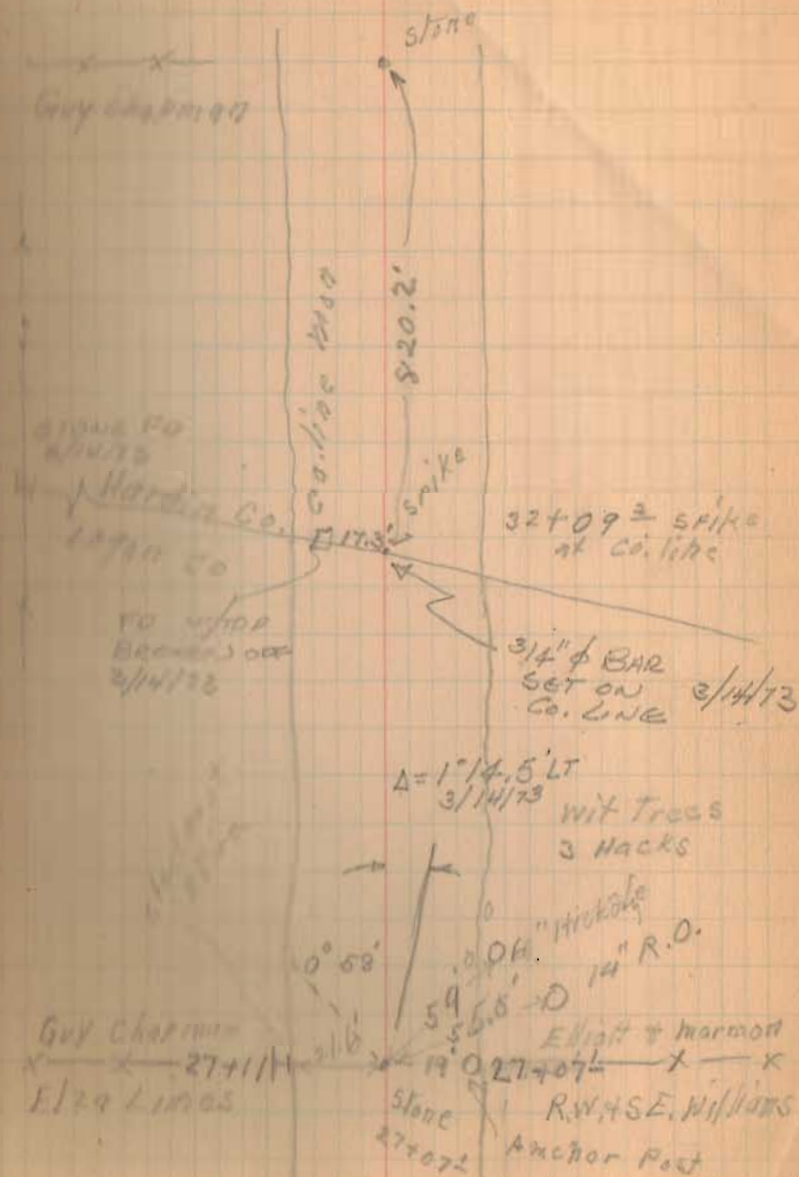

Road 115

14+37 N. Rt. of way (East)
14+65 N. Rt. of way (West)

1329
INDEXED ON MAP

Sta. 2+40 to 13+36 No fence E.

Sta 0 to 2+40 fence E.

" 0 to 13+36 No fence W.

" 0 fence 19' E of E

48

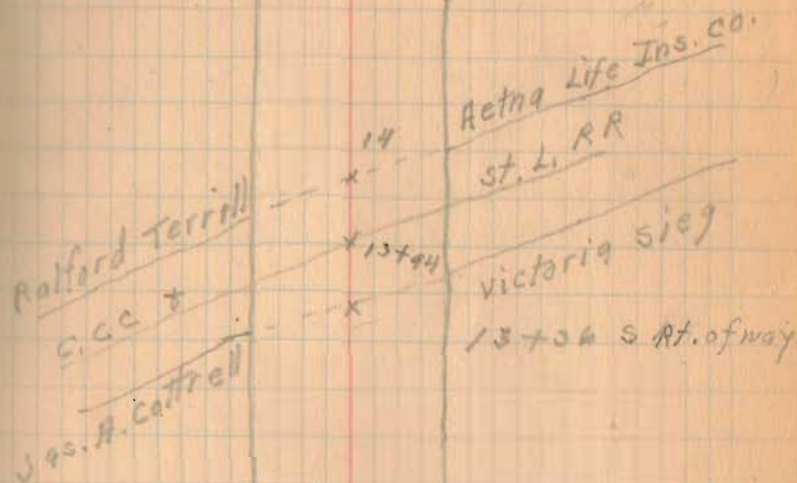

Jas A. Cottrell

20 - 20
spike

Victoria Sieg

Road #40

89°40'

Sta 40+08 fence 14' E 20' W

Sta 32 fence E = 17' W 23'

Sta. 34+30 to 38 no fence W

1329
INDEXED ON MAP

Sta 20 fence 17 E 22.7 W

Sta 26 fence 16 E. 22.8 W

Sta 28+00 = fence 22.5' W.

Sta 30 = fence 15 from & E.

Wardin
Carl Lease 40+08²⁰ 25.4
County
MOR. Aetna life Ins Co.

18" E/M α 78.5°
Carl Lease 33+97² 23'
Iron Pipe
Clay Lease 4 My Thorn Tree

9.7 4.3
29+25
28+97

4008
2911
1097

Clay Lease
Halford Terrell 22+27 78
18" Oak
I.P. 59.9+0 1
14" Hackberry?

18+20 drive

Road # 202

Union TWP.

Oct. 13-31

J. S. Crane

J. A. McKirahan

Ernest Wright 1/2 day

Sec. 22 T14R13

1330
INDEXED ON MAP

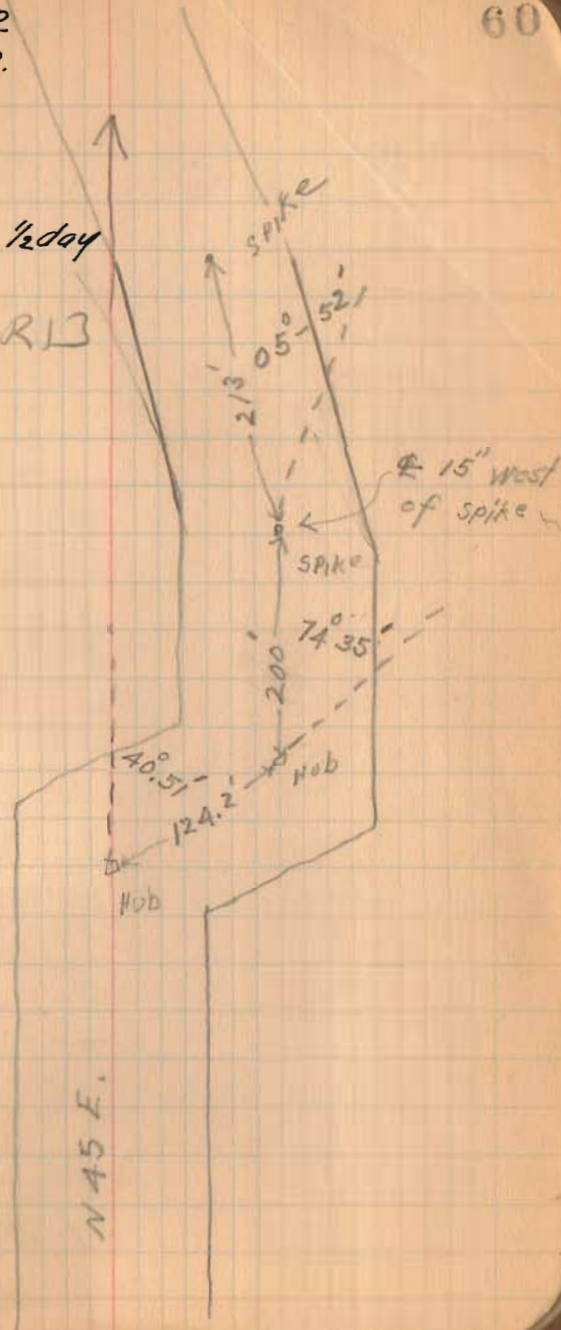

Sec. 22 T4R13

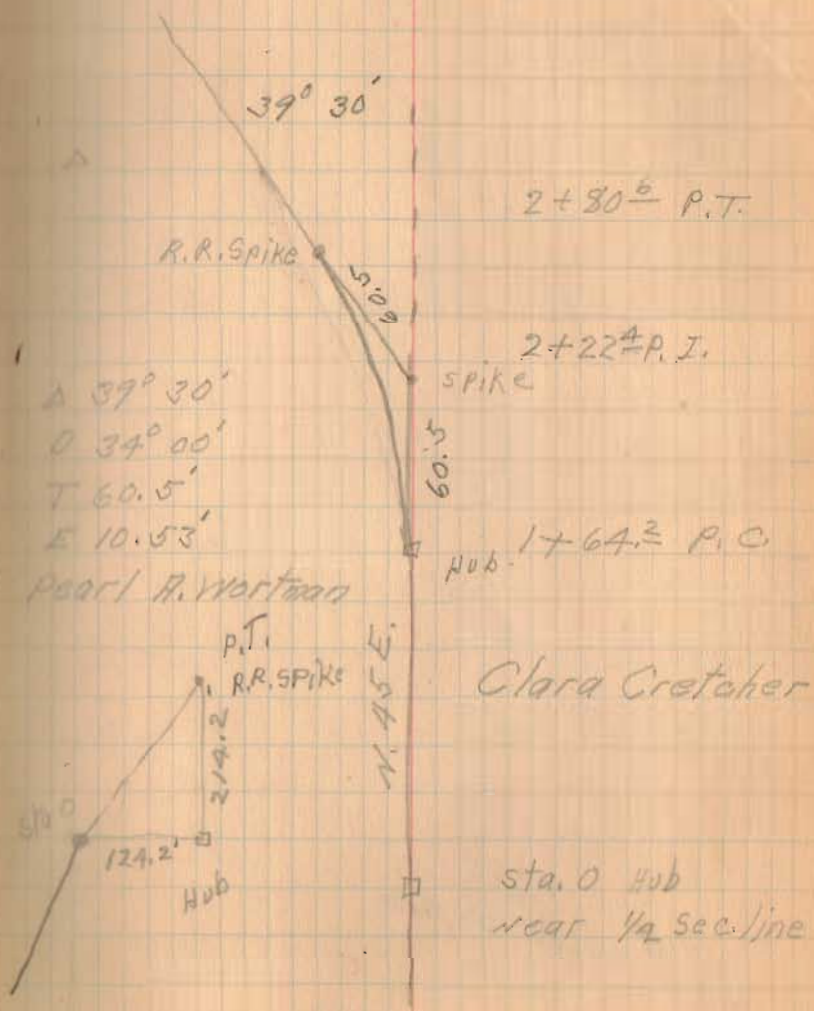

A 39° 30'
 D 34° 00'
 T 60.5'
 E 10.53'

Pearl R. Wortman

Clara Cretcher

sta. 0 Hub
 near 1/4 sec. line

1520
 INDEXED ON MAP

Road 55
Jefferson Twp.

(See Page 29)

Stakes 20' from $\frac{1}{4}$ for 40' Road.

Staked 2-4-6-8-10 etc.

1358
INDEXED ON MAP

March-30-1952
Raining
Wright
McKinnon
Duff

62

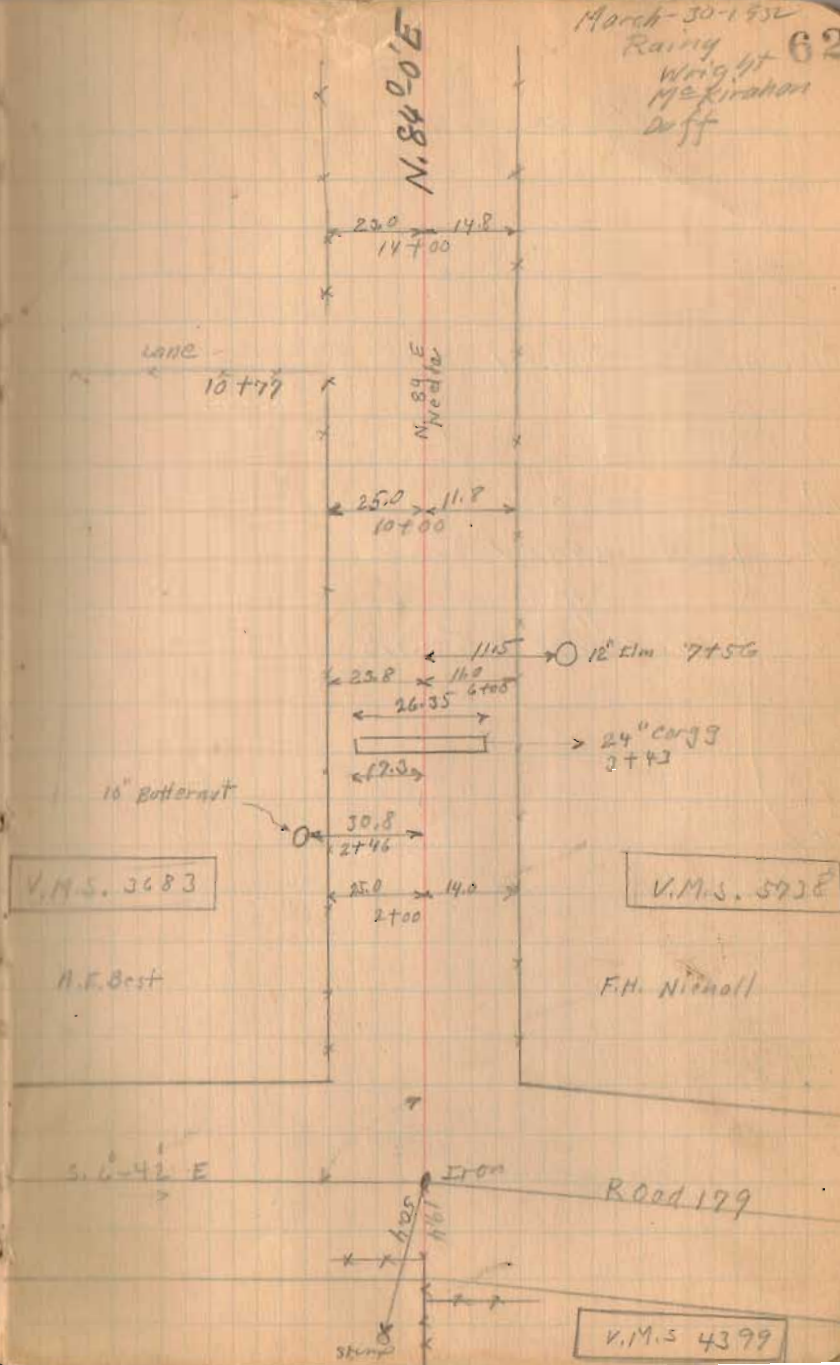

Road # 55

Monuments Placed

- 1
 - 10
 - 14
 - 16
 - 26
 - 28
 - 39
 - 44
 - 56
- MCKIRAHAN
Duff
Wed May 25-32

1358
INDEXED ON MAP

3-30-32
Windy Yes.

63

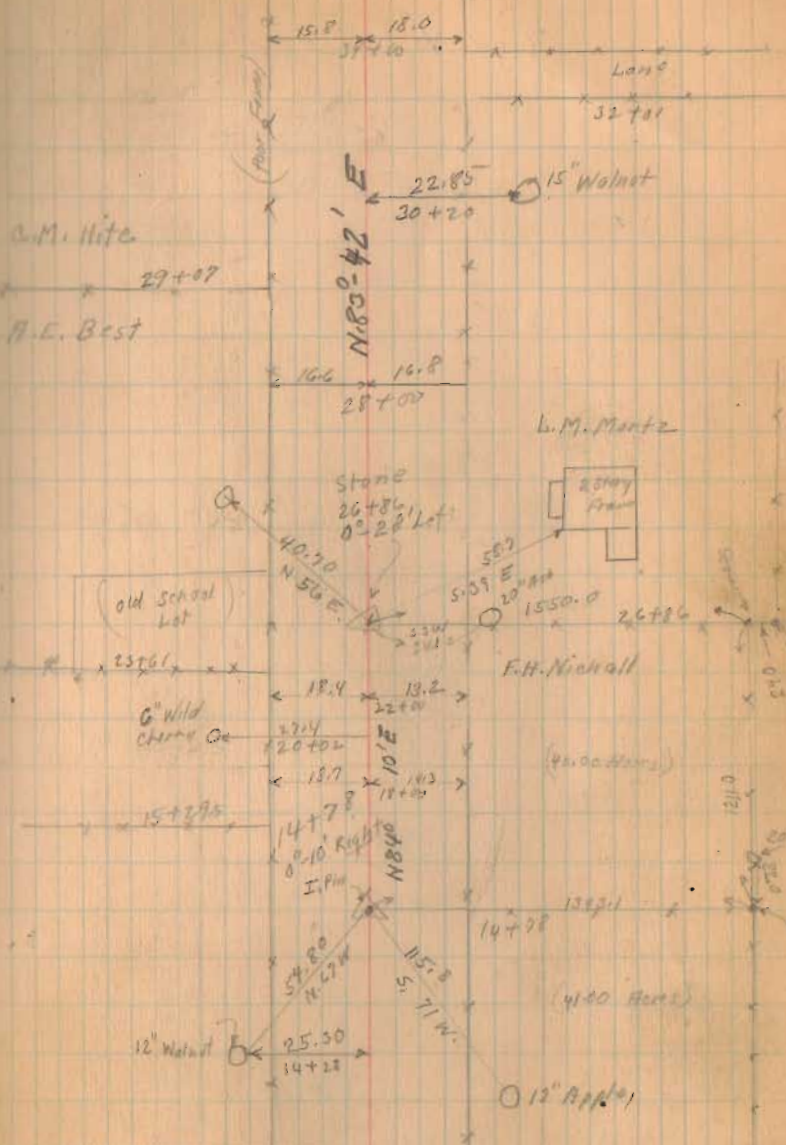

Road No. 55

1358

INDEXED ON MAP

3-30-34
still windy 64

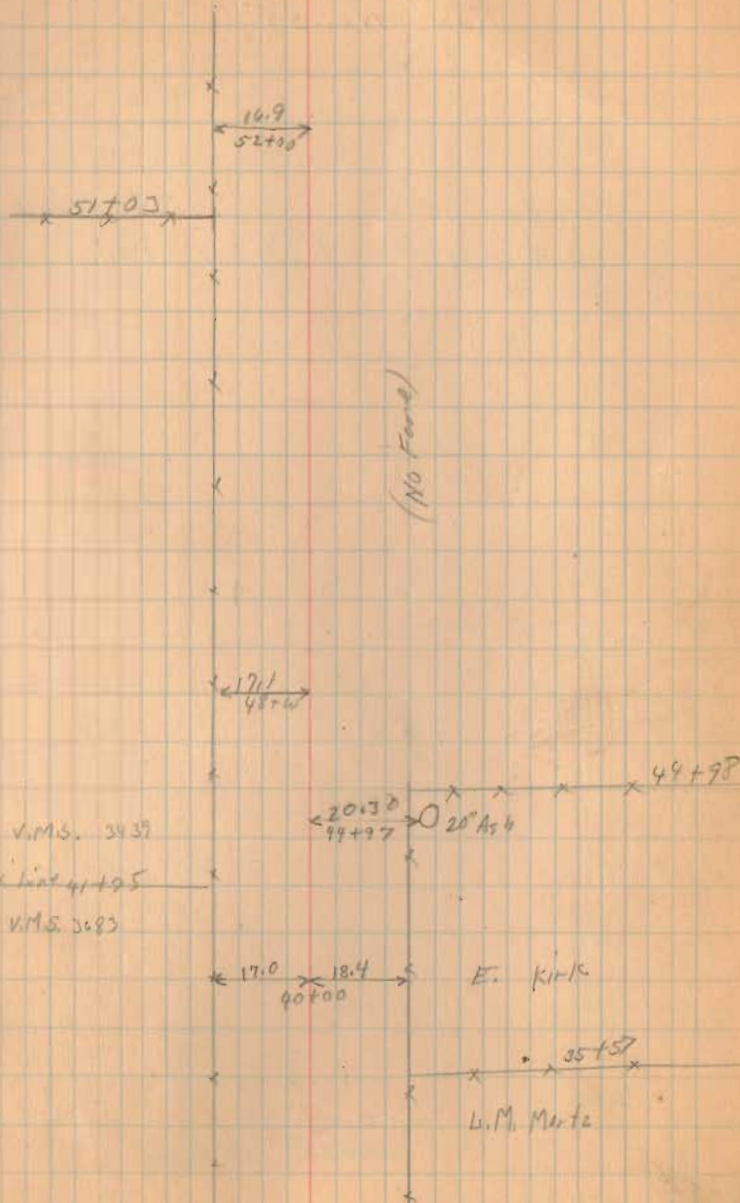

Road No. 55

Length. 5759 Feet

Length 1.0907 Miles

1358
INDEXED ON MAP

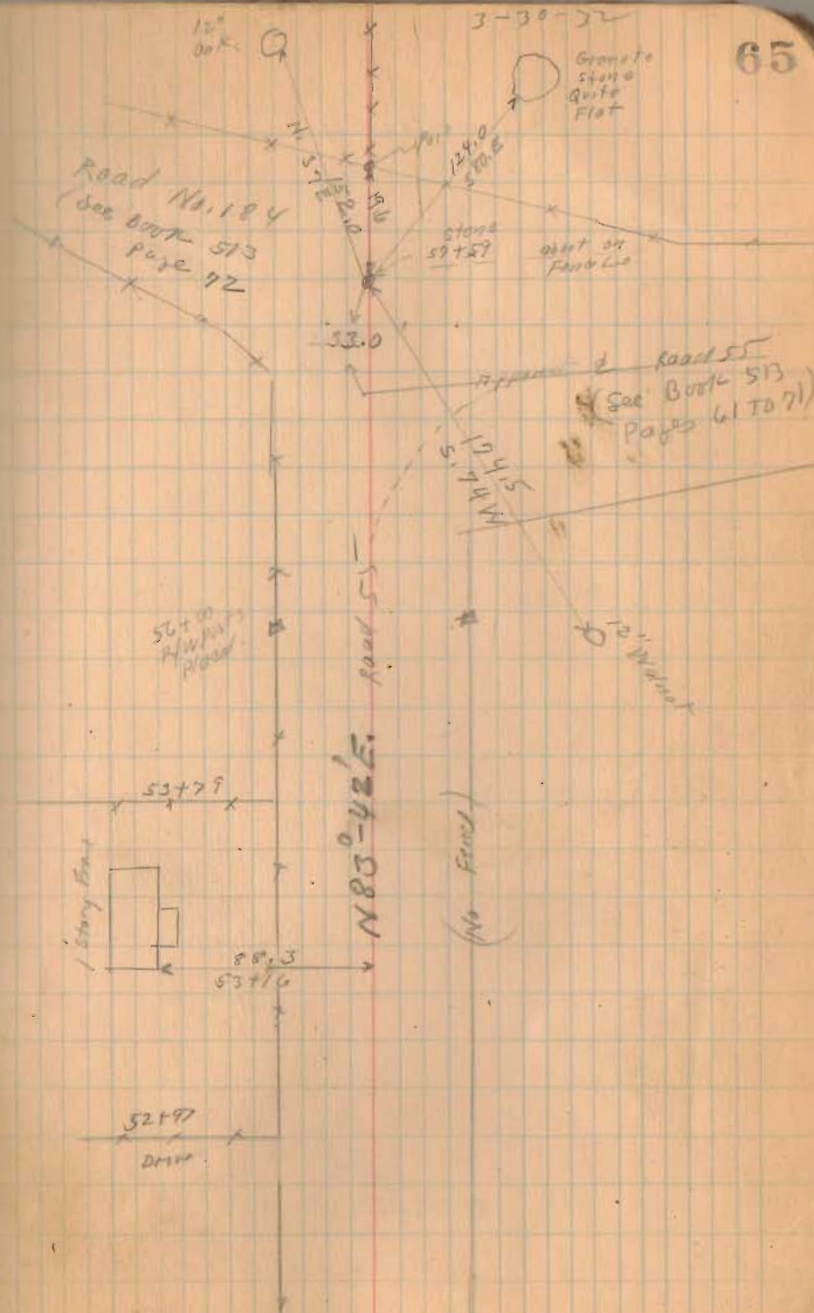

Road 39
M^e Arthur twp

(1359)
INDEXED ON MAP

March - 29 - 1932

Clear

Wright

M^e Kirshaw

Doft

66

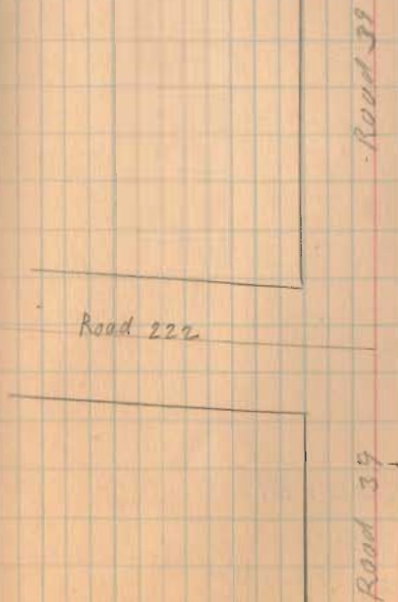

Road 39

See Page 75
Note about 1 mile
not surveyed

(1359)
INDEXED ON MAP

5/29/32

69

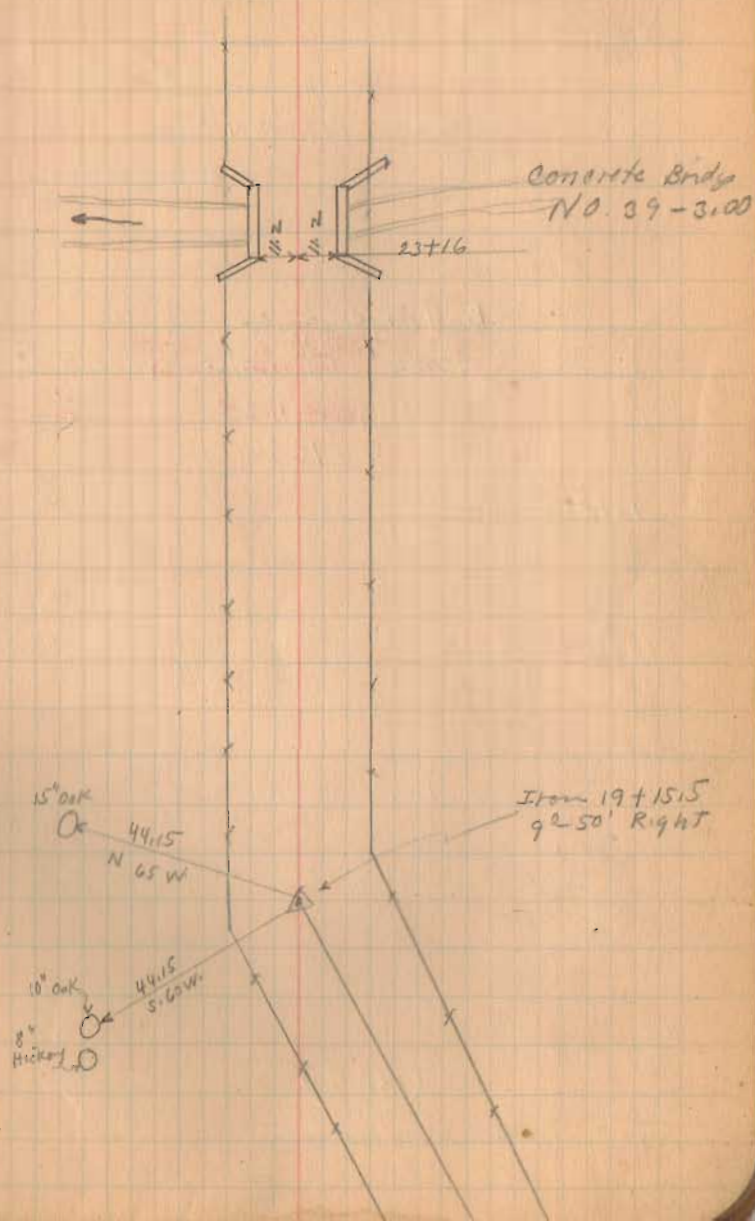

Road 152

Perry Tap

(Continued from Page 24)

Ballinger Pike 50'

Free Turnpike Record # 5

Page 428
(1880)

135+00

131+00

127+00

stake 25' from 4

1325

INDEXED ON MAP

July - 24 - 1936

cloudy

F. Wright

G. Wilgus

Max Jagers

Joe Rupert

70

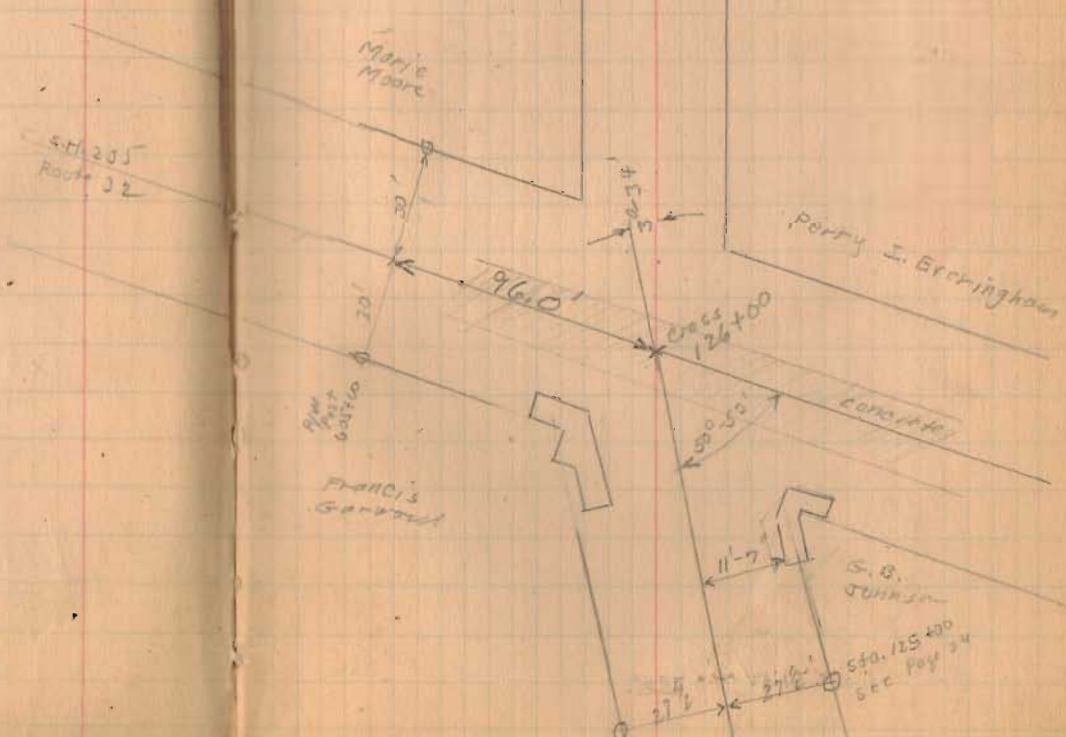
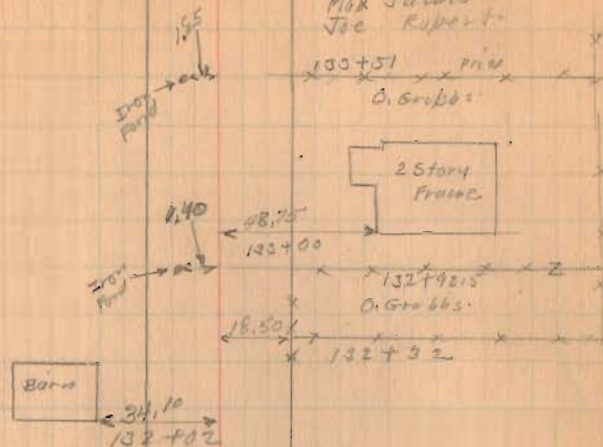

Road. 152

7-29-36

71

14/16

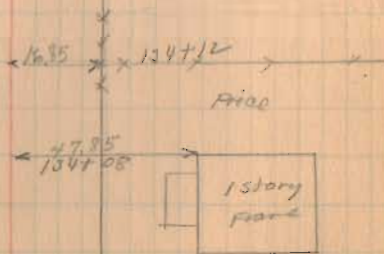
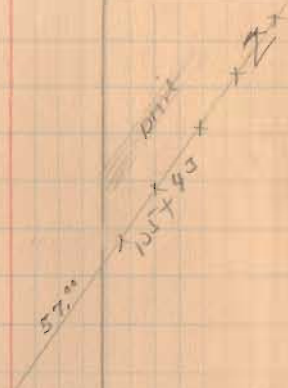
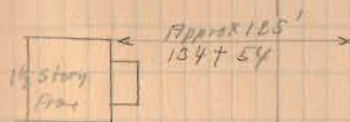

1375

INDEXED ON MAP

Road 152

7-24-36

72

137-55.5

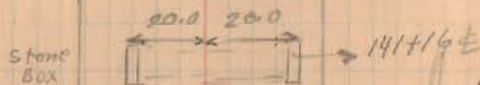
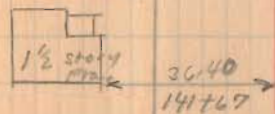

Other creek

An arrow points upwards from the text "Other creek".

Bridge No. 152-2.60

142+00

139+00

1325

INDEXED ON MAP



Road 39
Richland Twp

stakes placed 25' from &
for 50' Road.

Not measured for distance.

see Page 69 for
Road 39 survey near
Huntsville.

1496

INDEXED ON MAP

75

Sept. 7-1933
Clear
Wright
Bill Rose
Mr.

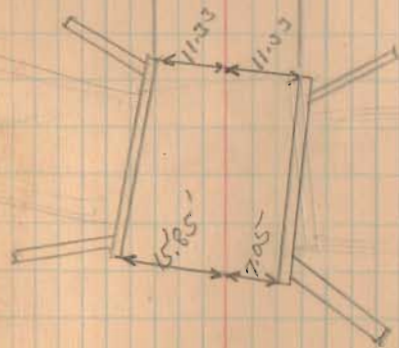
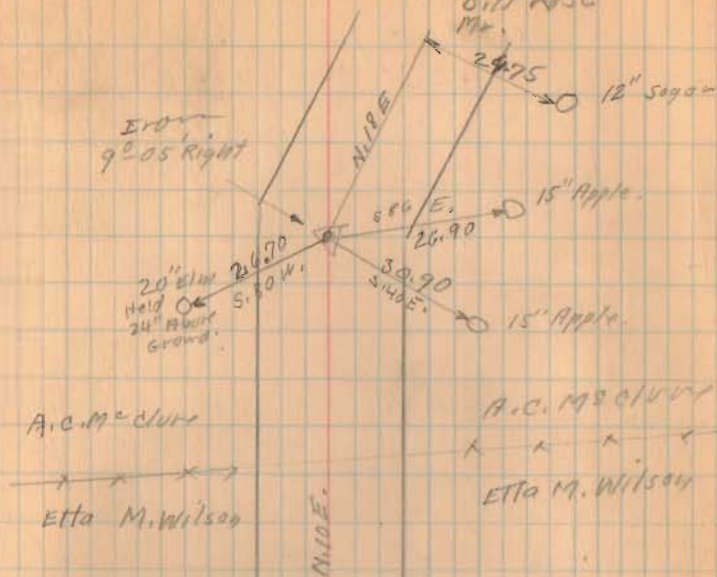

Road 39

9-2-33

76

Lane
8" Walnut 1970

Bridge
39-420
concrete
Box

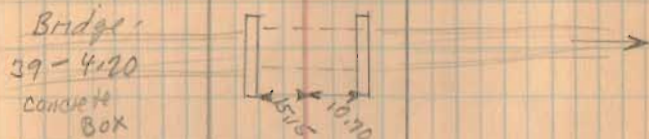

Iron
10'-0" right

55.0-87 45
Box

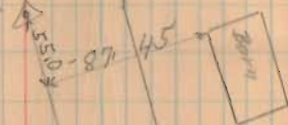

2 story
frame
150
Approx



1496

INDEXED ON MAP

Road 39

9-7-33

77

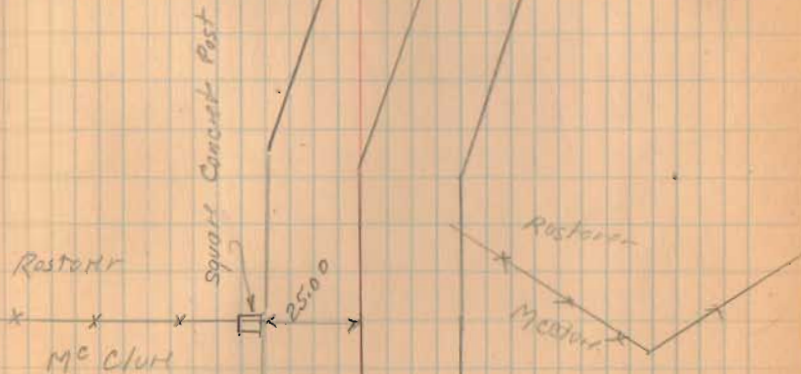

1496

INDEXED ON MAP