

Road 89 stakes Twp.

No record found.  
Stakes Placed 15' from  $\frac{1}{2}$  for a  
30' road

1358  
INDEXED ON MAP

March-23-1932

Wright  
McKeehan 6  
H.R. Cline

Clear  
Ground Frost

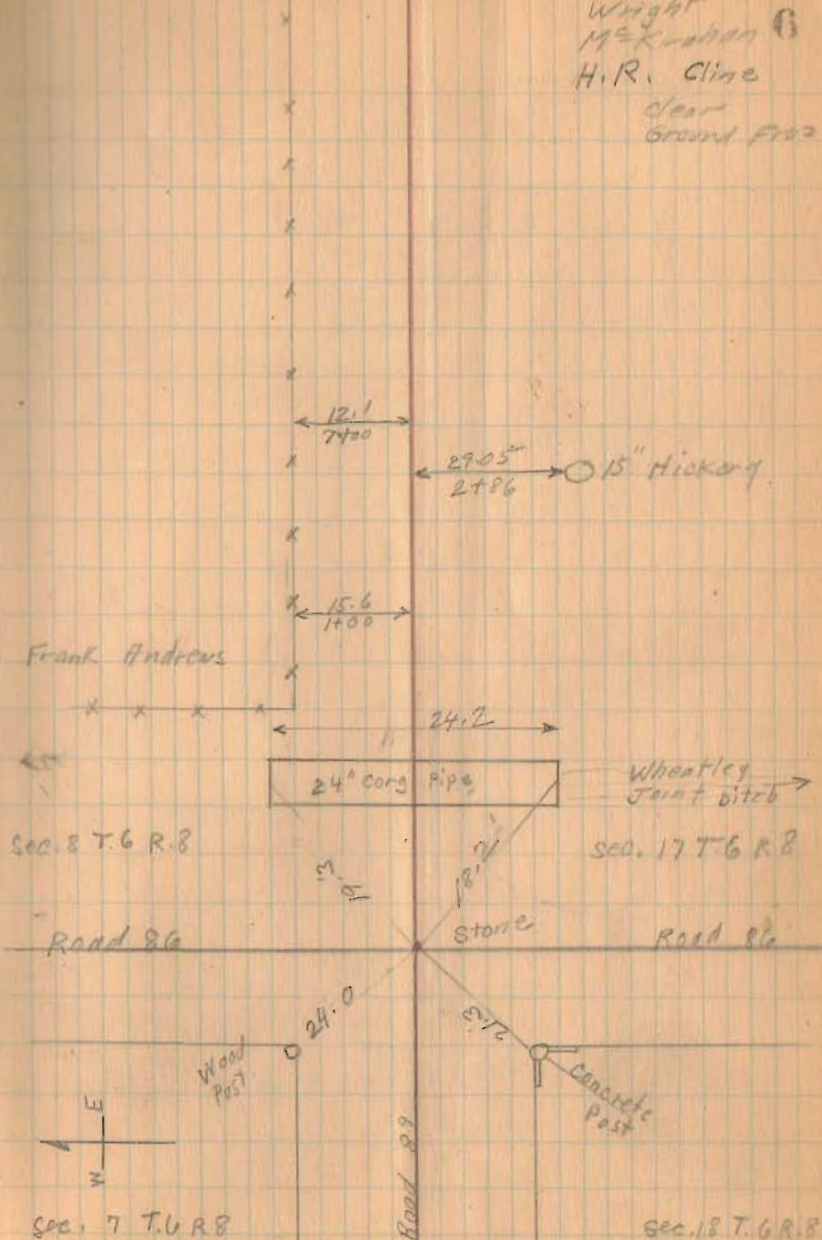

Road 89

(1557)  
INDEXED ON MAP

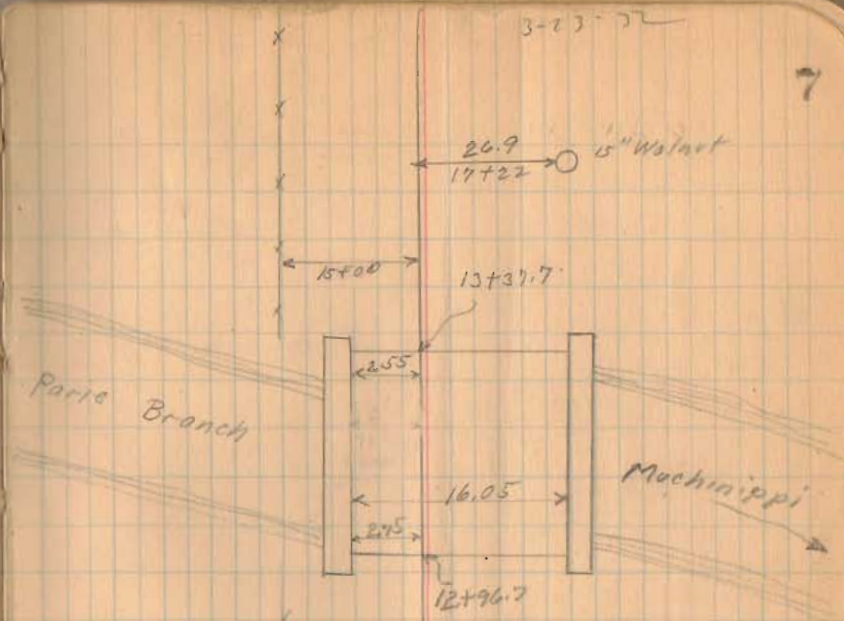



Road 89

1357  
INDEXED ON MAP

3-23-52

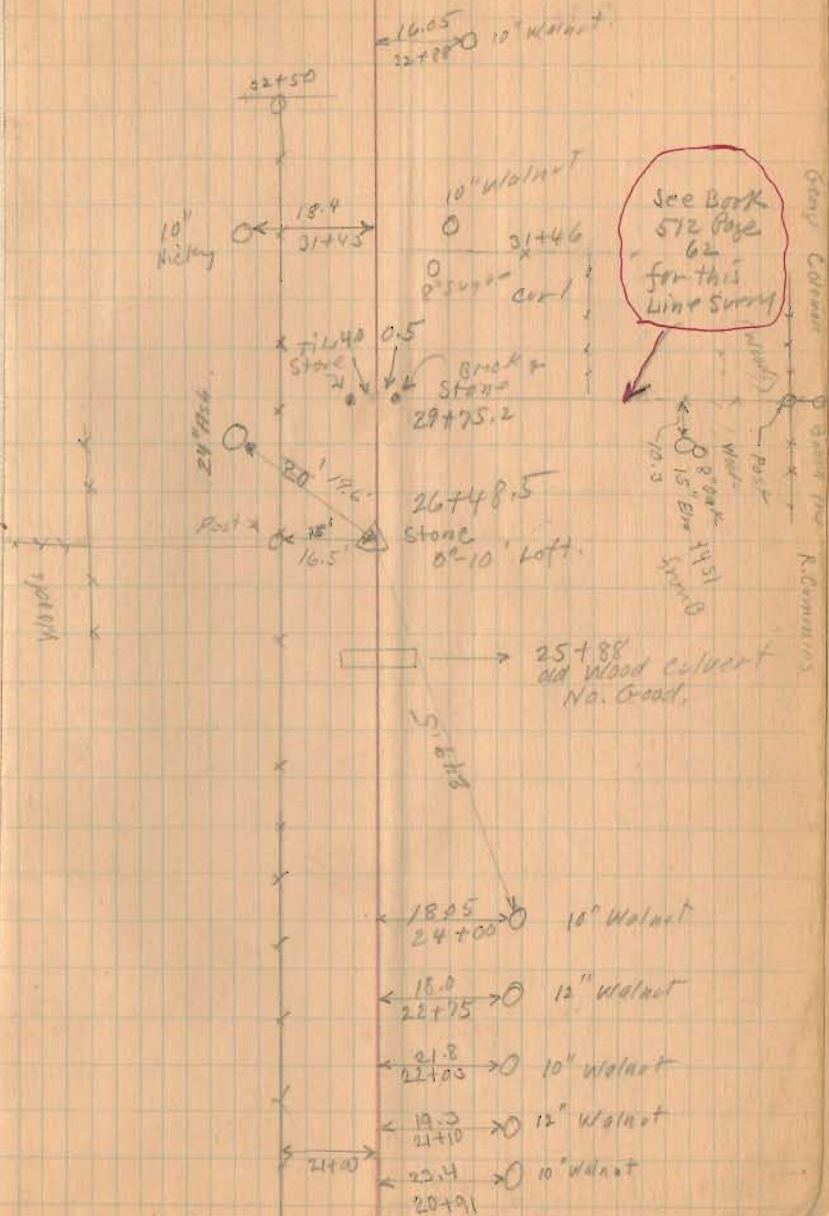

Road 89

3-23-32

9

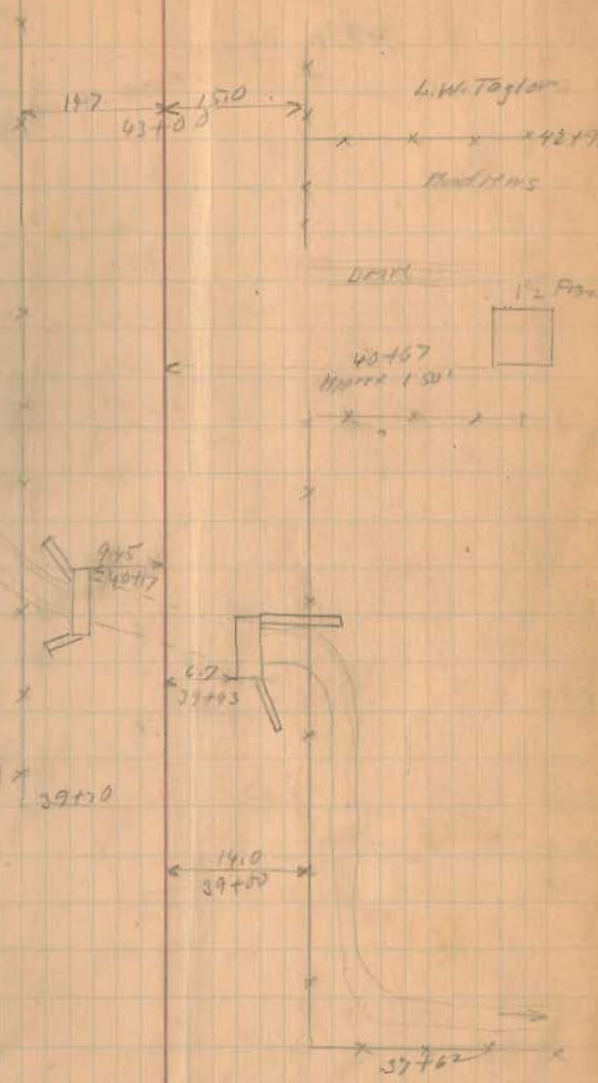

1387

INDEXED ON MAP



Road 89

1557  
INDEXED ON MAP

3-23-32

10

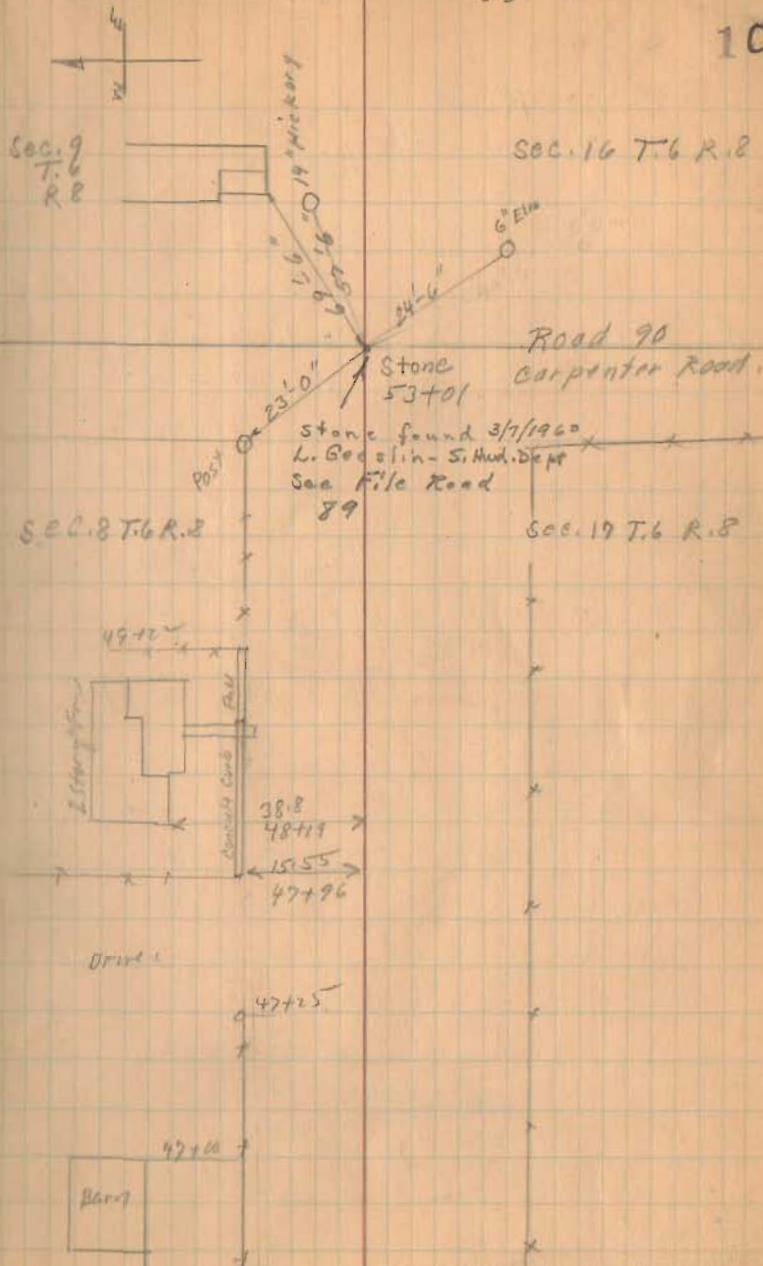

Road 47  
Monroe Twp.

Placed stakes 25' from @ for 50' Road

60' Road 1 To 166 Vol. 6 - 240  
Vol. 6 - 294  
Dec. 7-1841

(136)  
INDEXED ON MAP

April-9-1932  
Cool  
Wright  
McKinison  
Doff

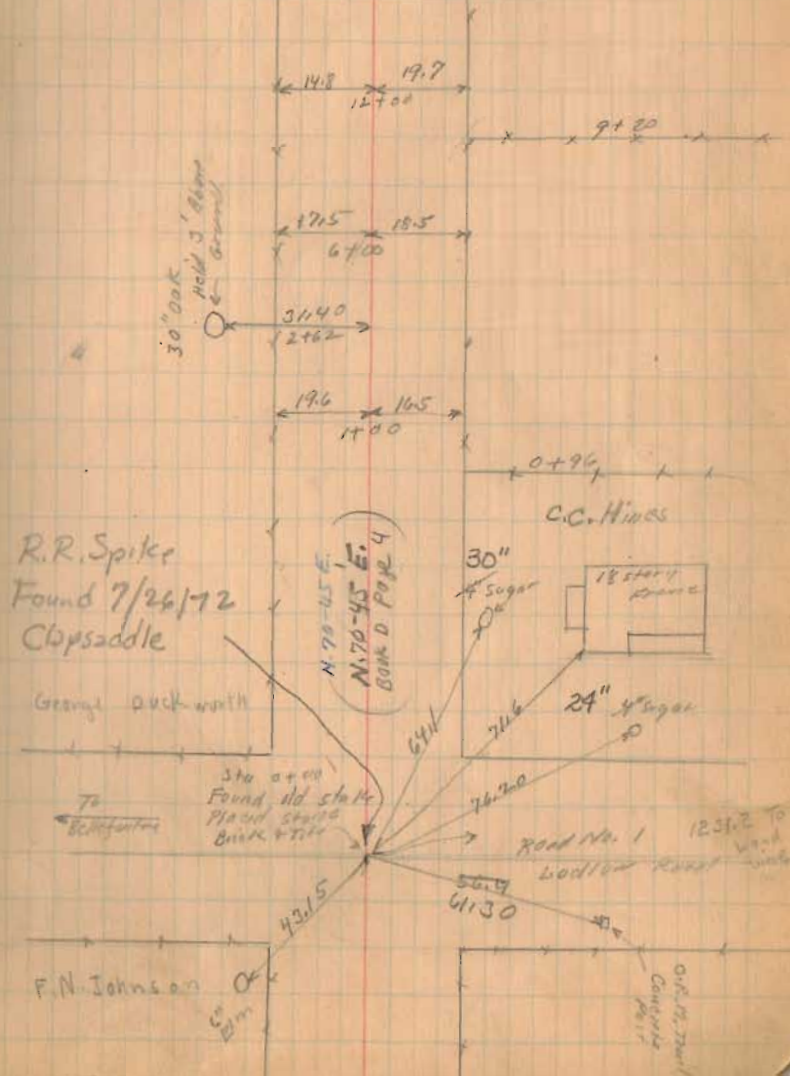



Road 47

1361  
INDEXED ON MAP

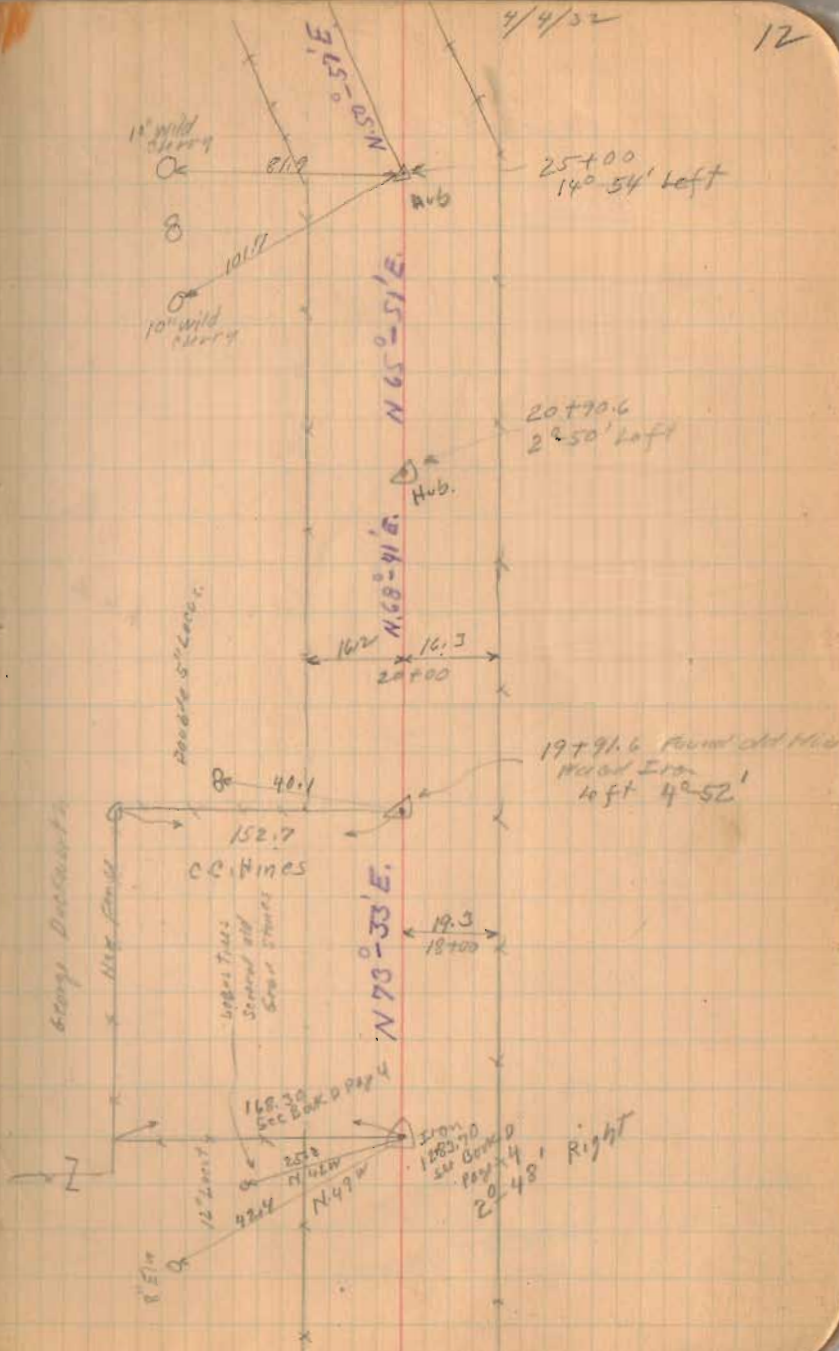

Road 47

3801  
2801  
1000

INDEXED ON MAP  
1361

From 5-152  
Wormer  
Wright  
M = Kishan  
Duff

13

Went  
22718  
3° 0m 2  
33.9  
22711

1515  
1517  
30700

stone on  
V.M.S. Survey Lt.  
Set. This stone deeper 4/5/52  
A. Denny M.

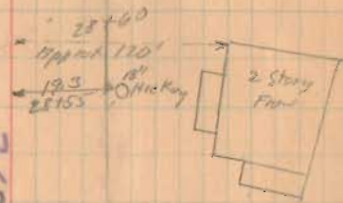

N. 50°-57' E

J.I. Stuart

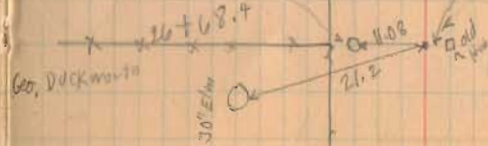

Do  
26+68.4  
NO ANGLE  
Harra E. Atha  
26+68 (Nufine)  
Rosa. Watkins

Geo. Duckworth



Road 47

14

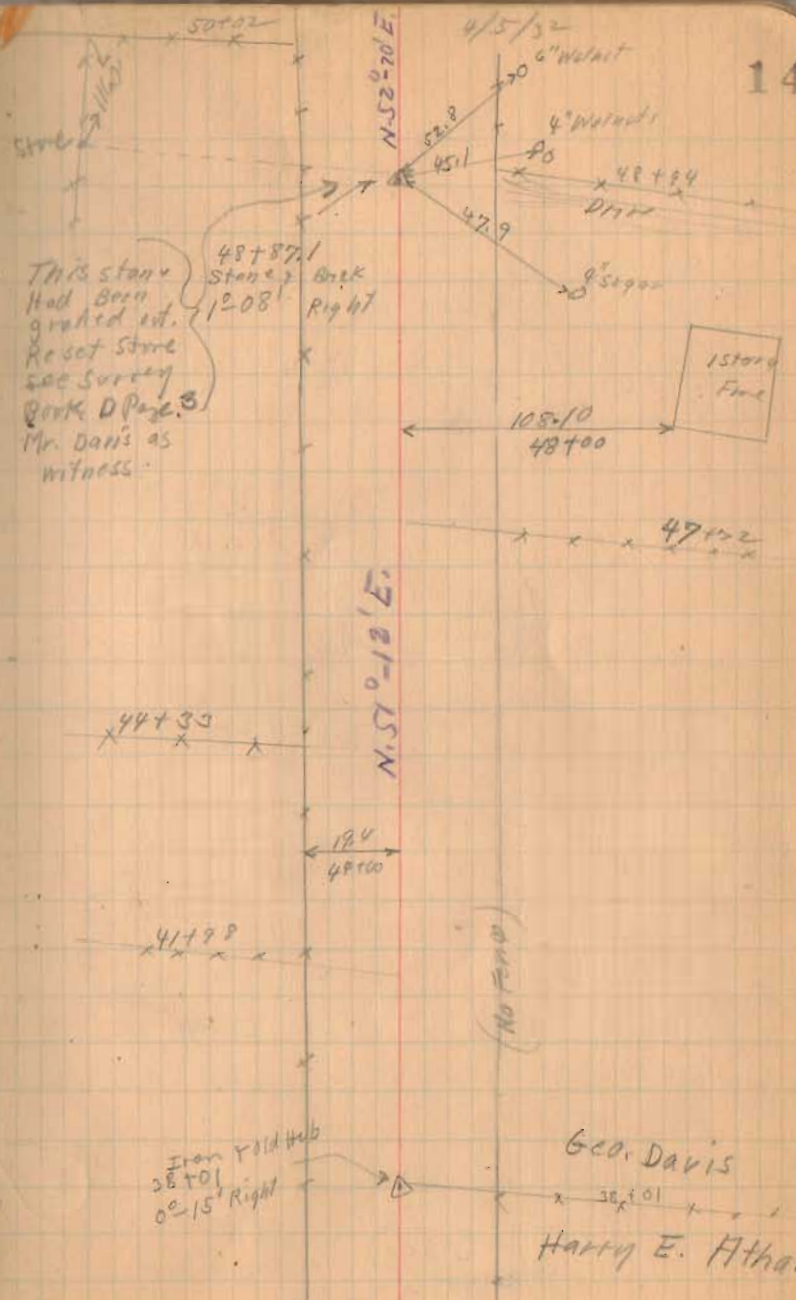

This stone  
Had Been  
grahnd out.  
Re set Stone  
see Survey  
Book. D Page. 3  
Mr. Davis as  
witness.

48+87.1  
Stone  
12-08  
Berk  
Right

150+00  
Fine

(No Find)

Iron Fold Hub  
38+01  
02-15' Right

Geo. Davis  
38+01  
Harry E. Htha.

1361

INDEXED ON MAP











Road No 54

Right-of-Way Concrete Posts set

53		124	
55		125	
57		133	
65		135	
67	May-17-1932	143+87	May-20-1932
70+87	M <sup>rs</sup> Kirshen	149	M <sup>rs</sup> Kirshen
73	Duff	151	Duff
75		152+67	
87		157	
95		160	
97		171	
107		185	
109		186	
115		190	

Both Sides

1367  
INDEXED ON MAP

4/45

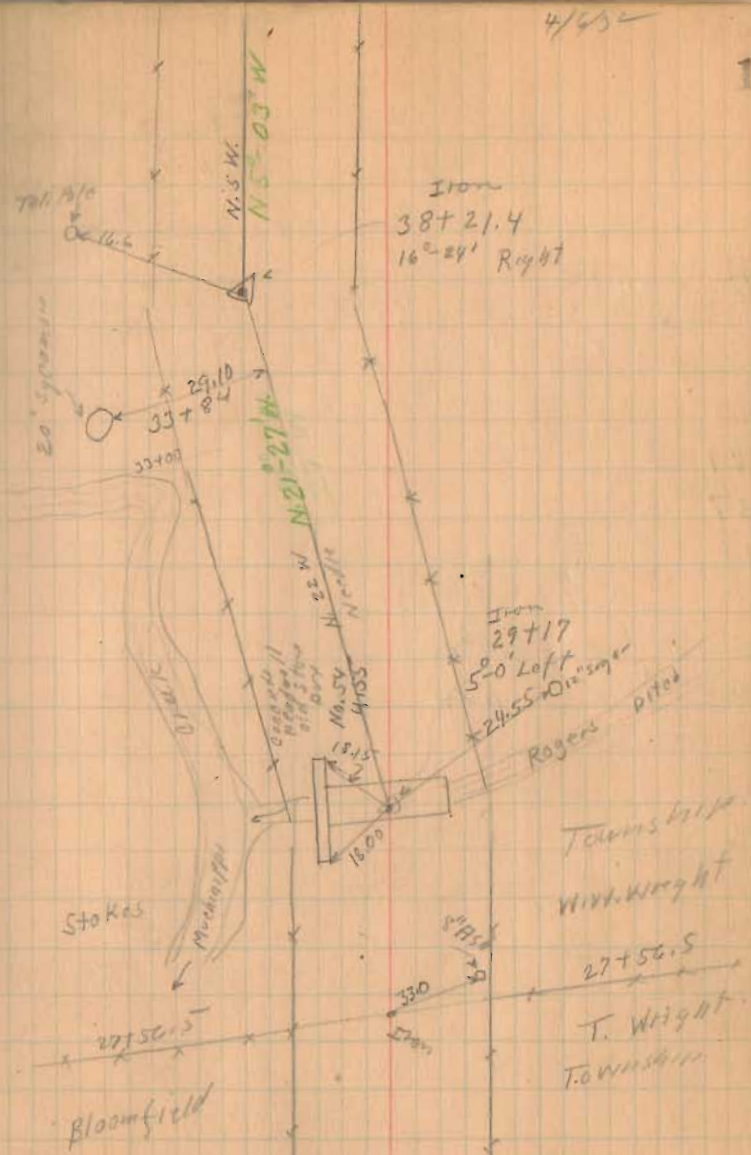

Road 54

- 191
- 199+54
- 211
- 213
- 221
- 227
- 228
- 235
- 245
- 246
- 255
- 266

May-21-1932  
M<sup>c</sup>Kirahan  
Duff.

May-23-1932  
M<sup>c</sup>Kirahan  
Duff

1367  
INDEXED ON MAP

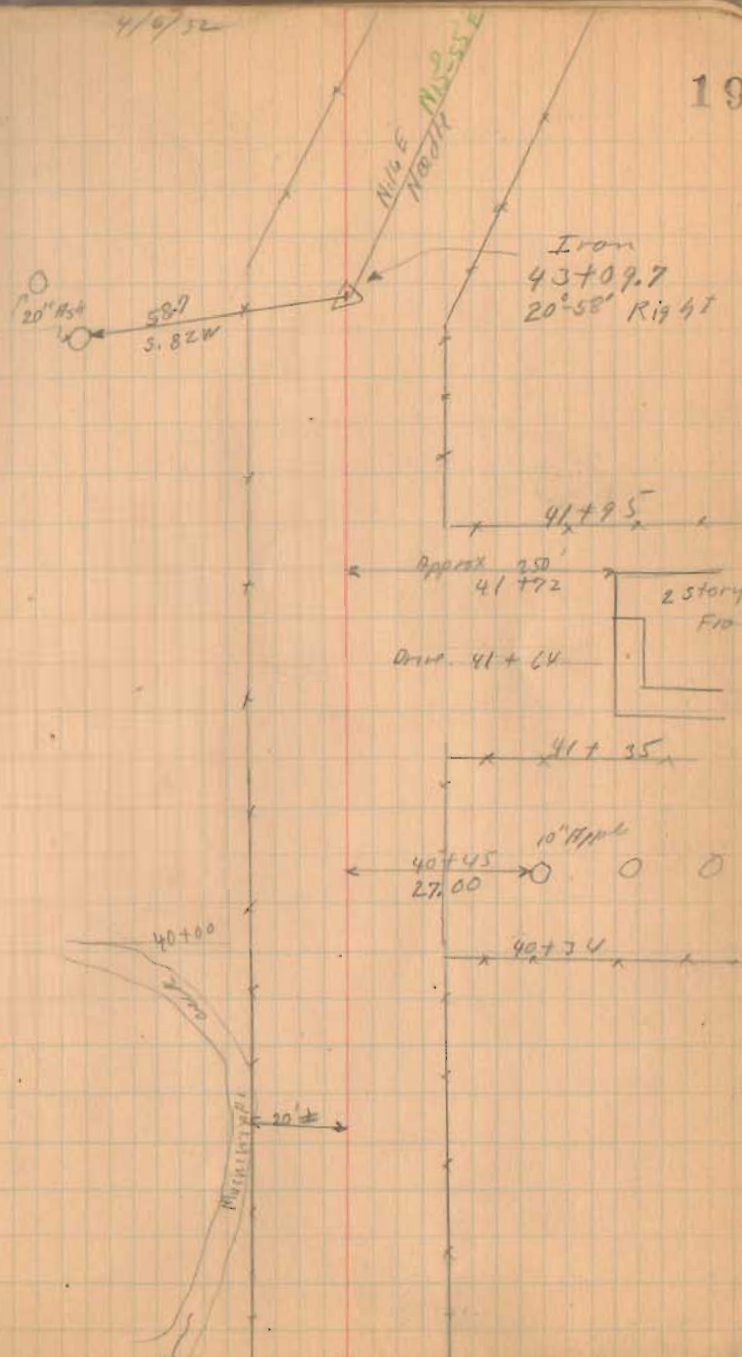



Road 54

20

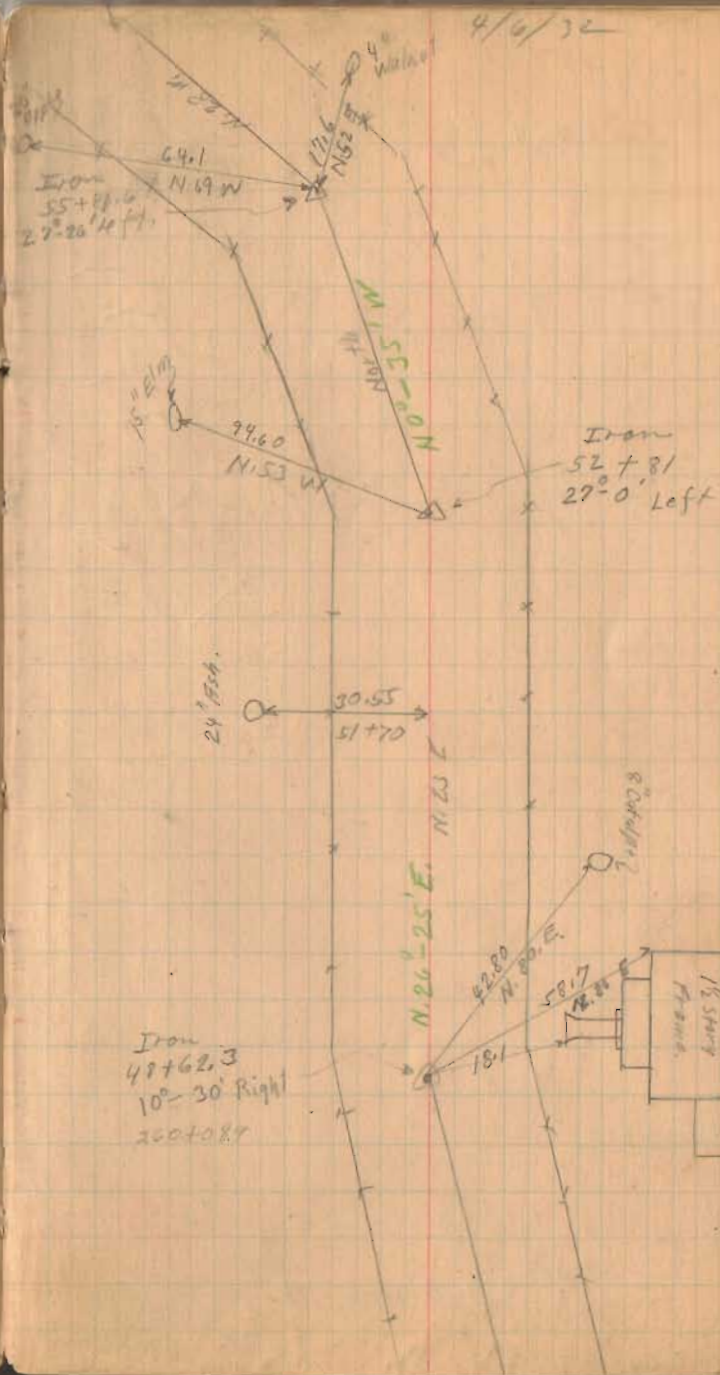

1307

IDEAL ON S&S

Road. 54

(1367)  
INDEXED ON MAP

21

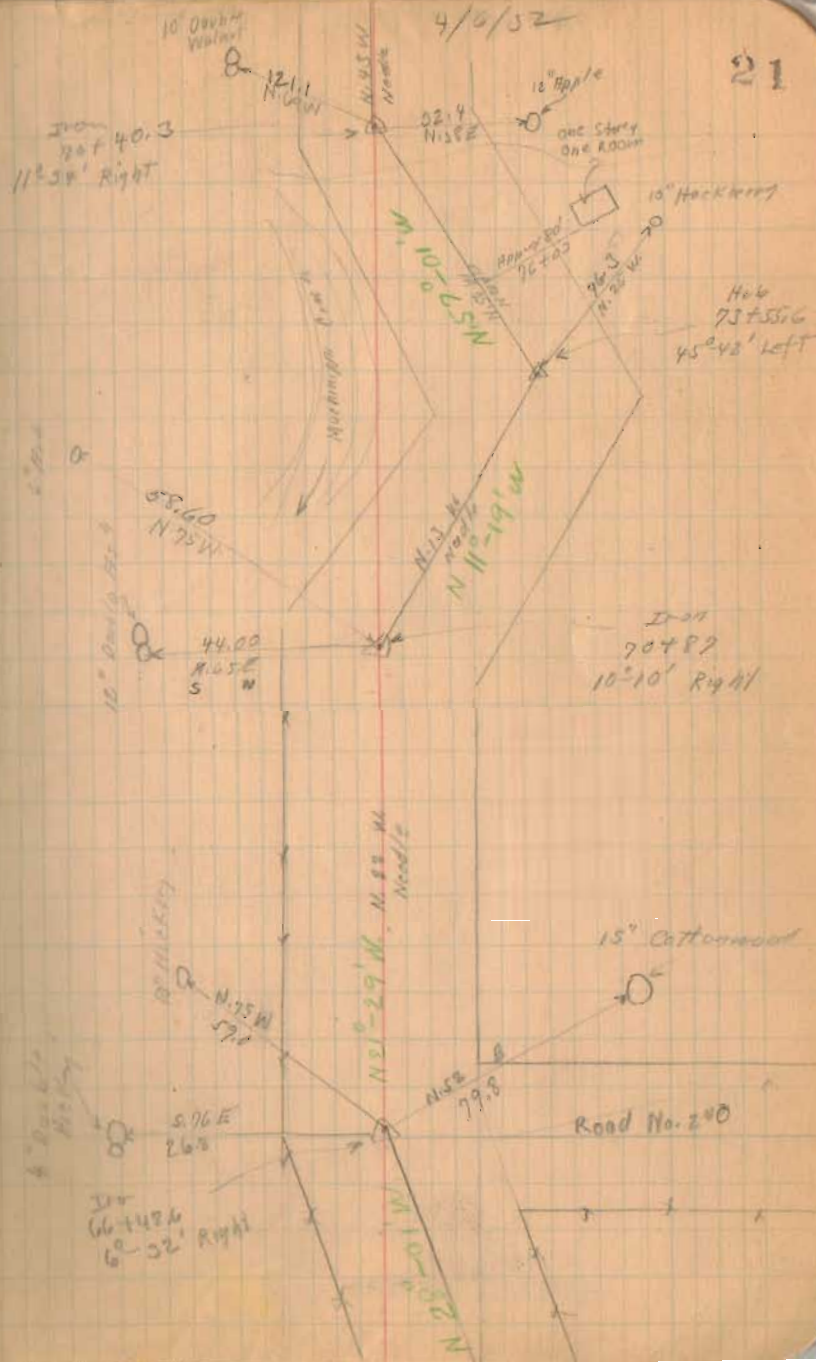



Road 54

1369  
INDEXED ON MAP

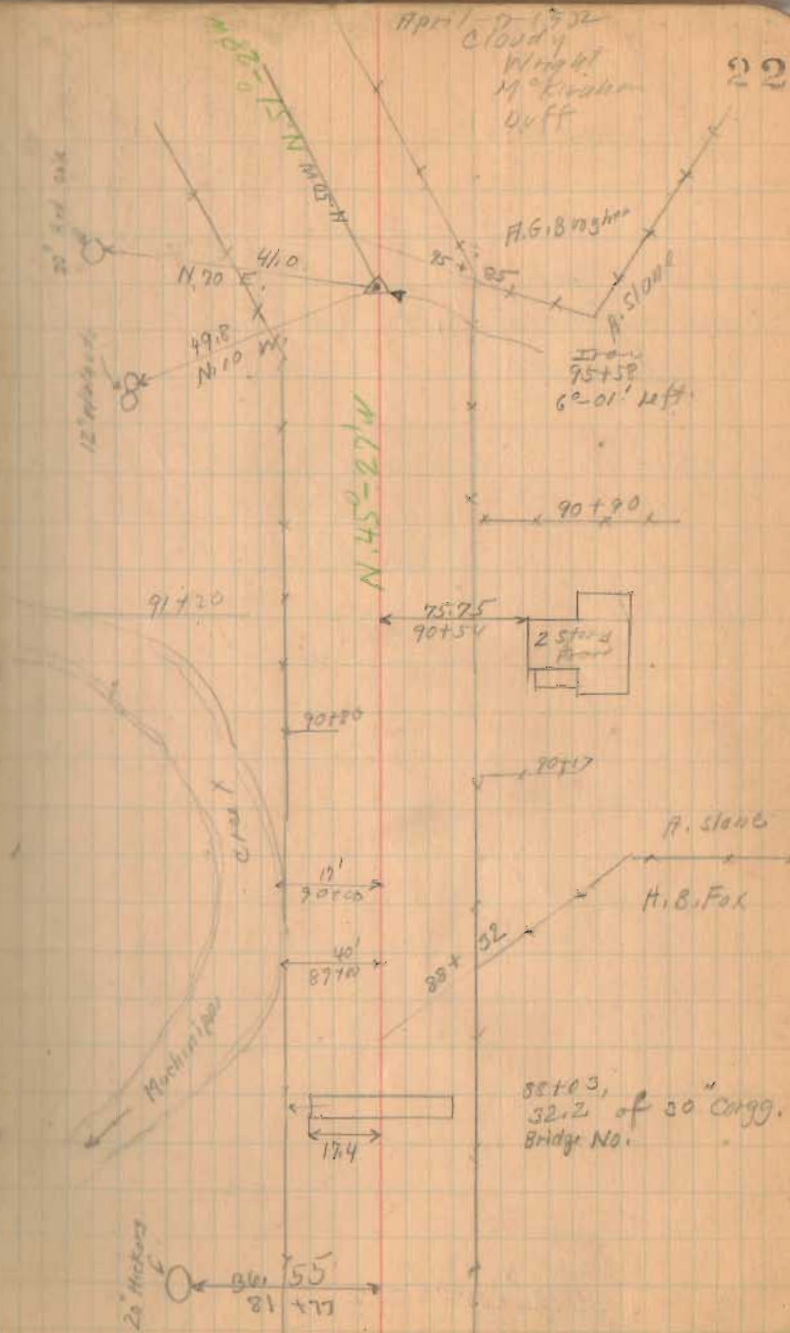

Road 54

Note line was moved 5' to Right or East.

(Road 52 see Road Record / Page 370  
" " 2 " 230

1367

INDEXED ON MAP

See Book  
97  
Page 309, 37

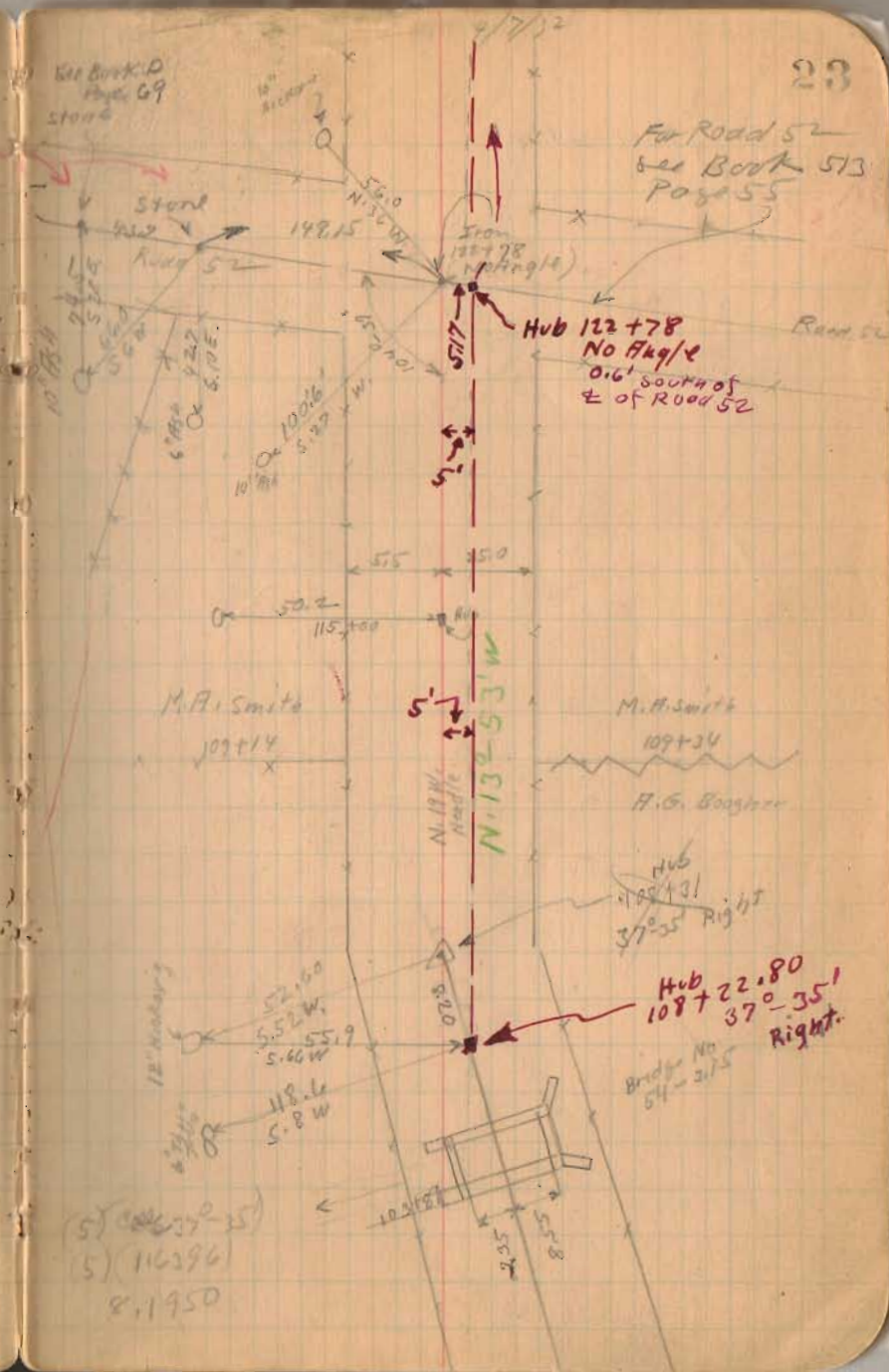



Road 54

1367  
INDEXED ON MAP

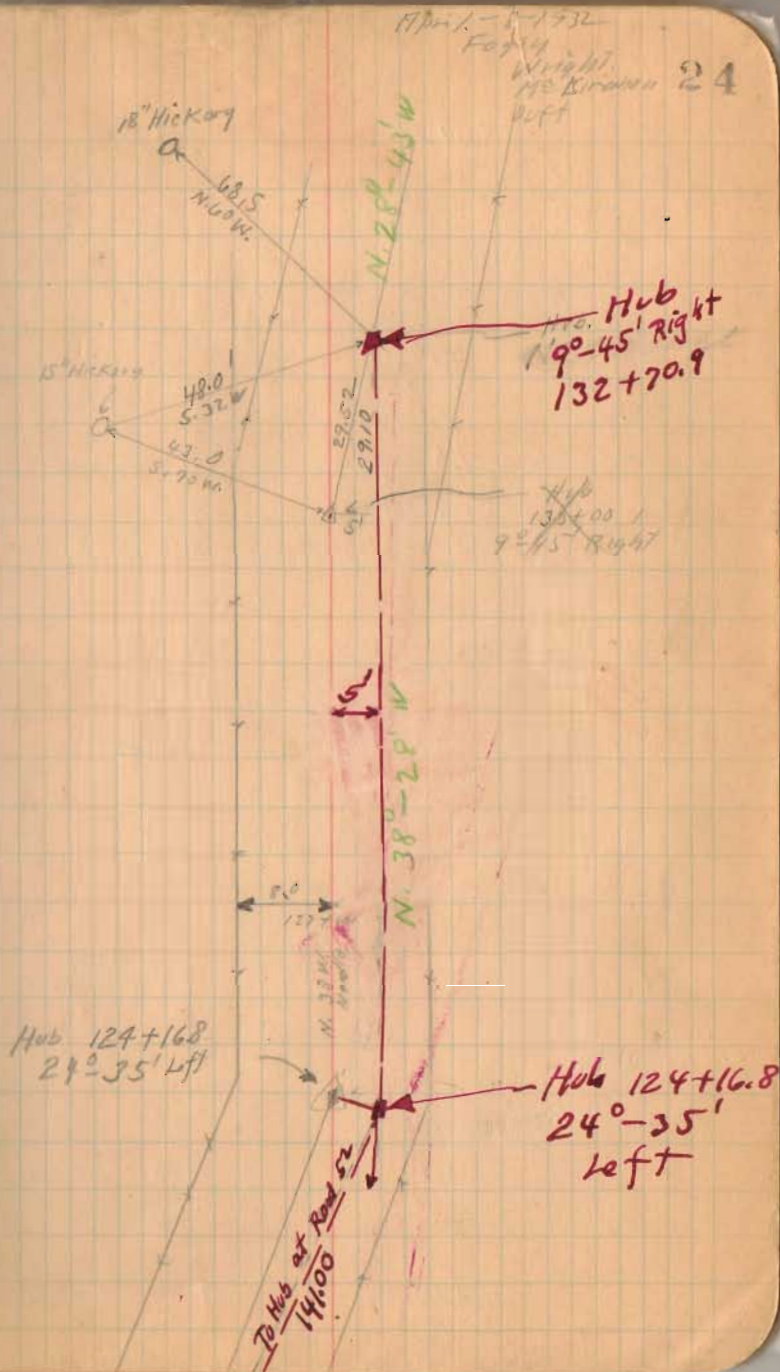

Road 51

29.5  
45  
73

1009

INDEXED ON MAP

25

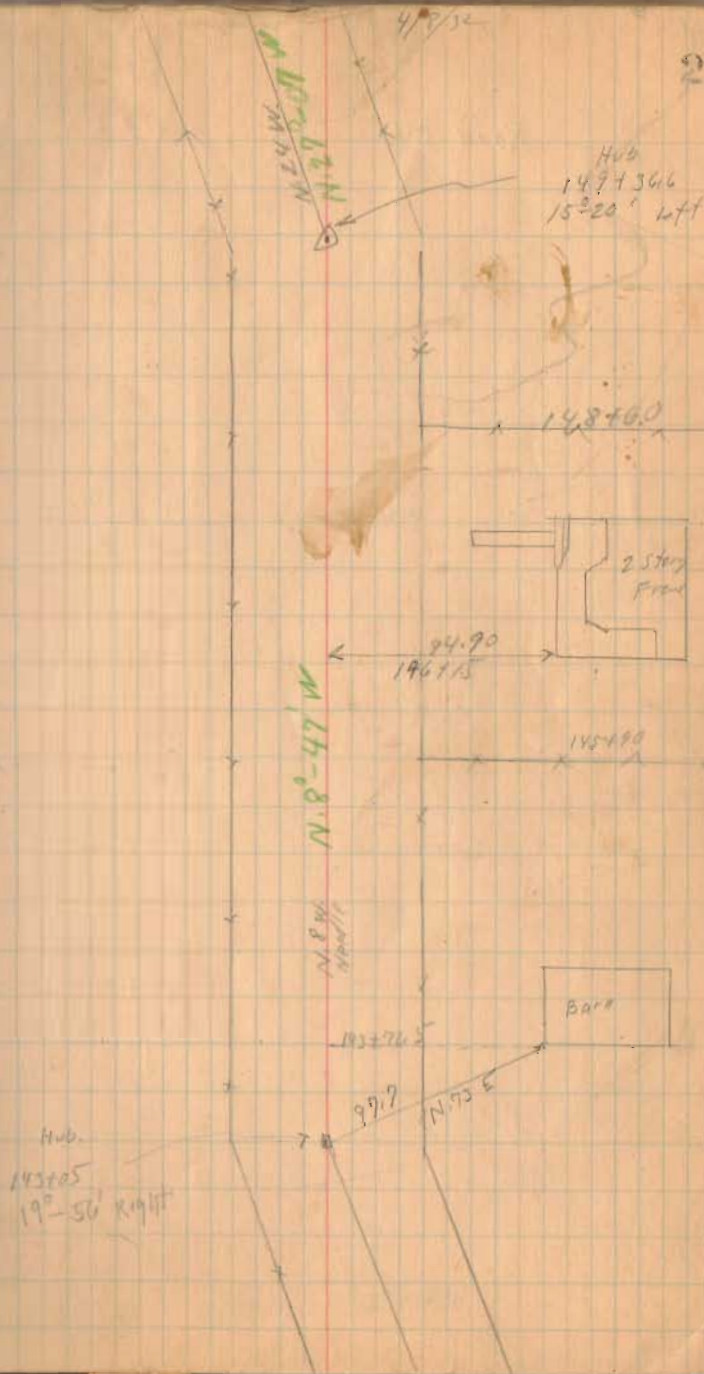



Road 54

29.0  
12.2  
16.8

(1267)  
INDEXED ON MAP

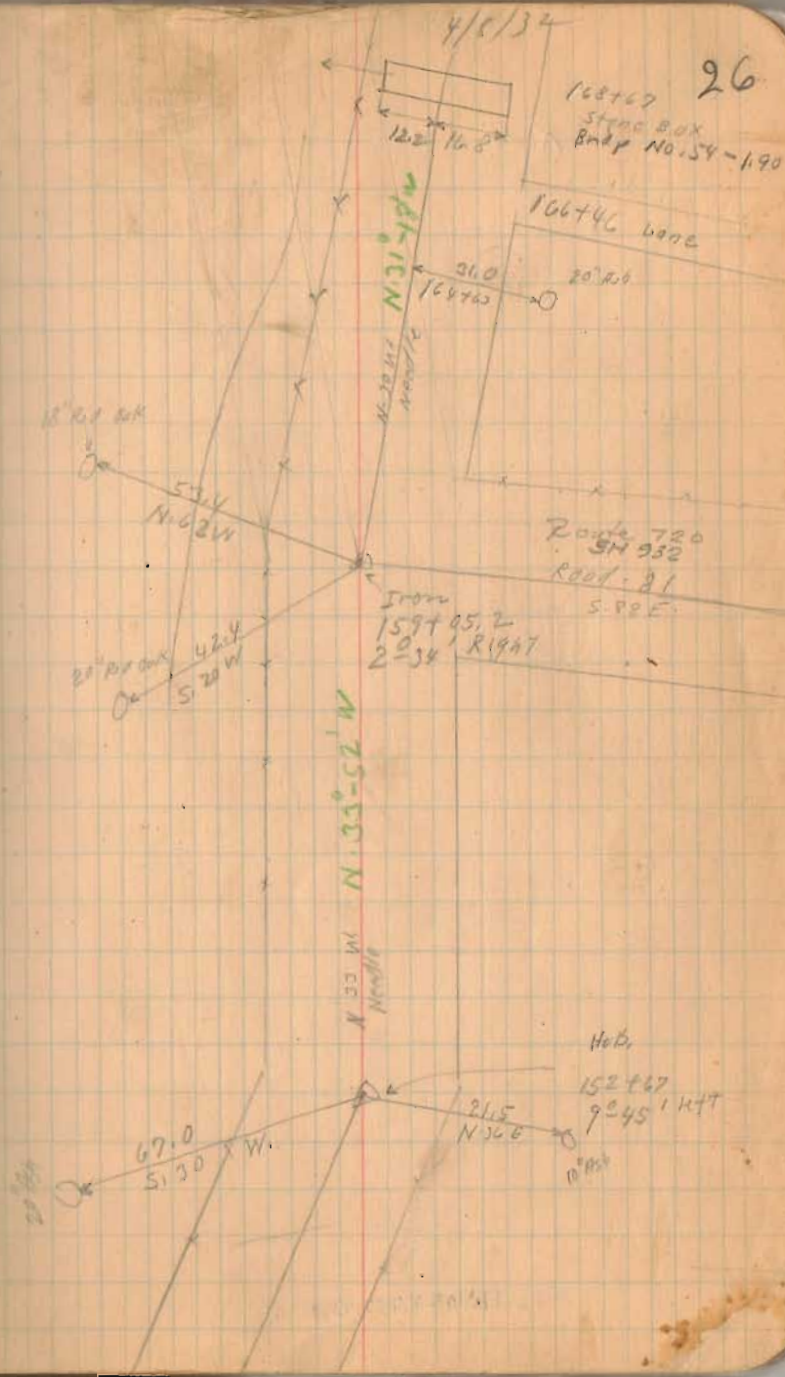

Road 54

Hub  
185124  
142° 51' left

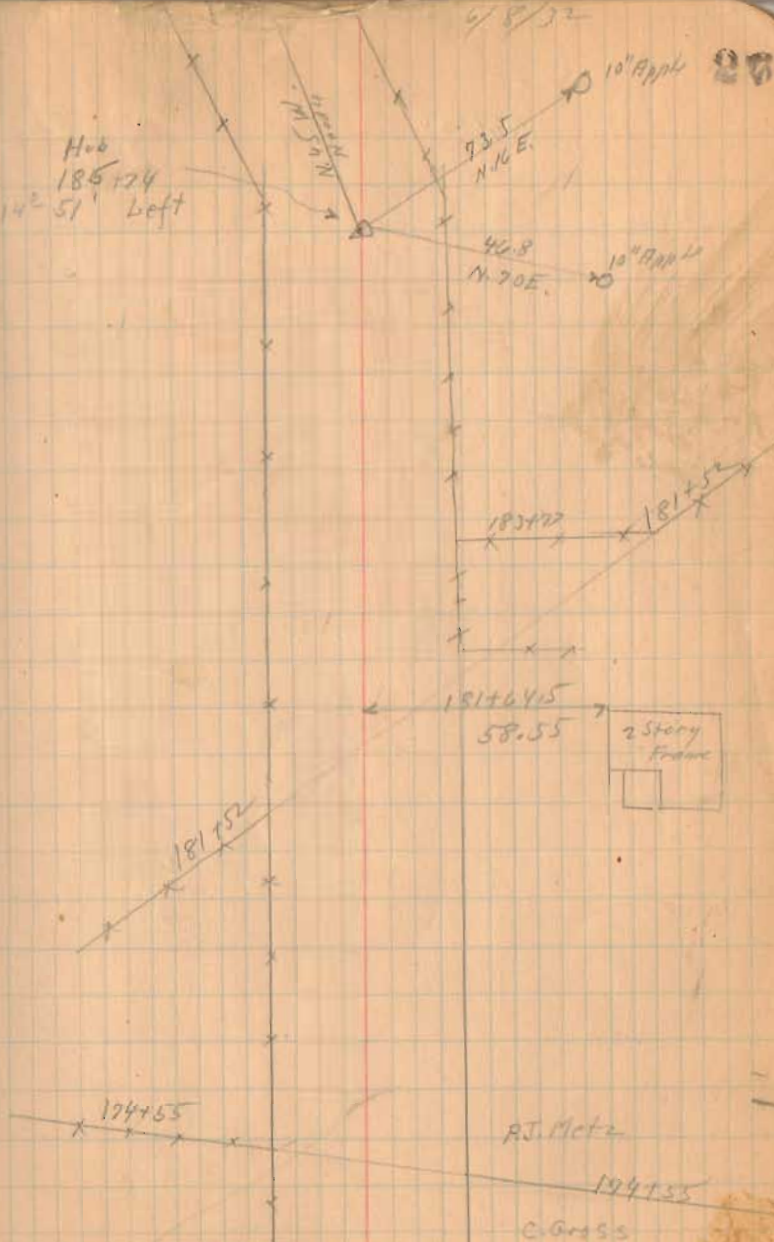

(1367)

INDEXED ON MAP



Road 54

75  
23.5  
94.5

INDEXED ON MAP

1762

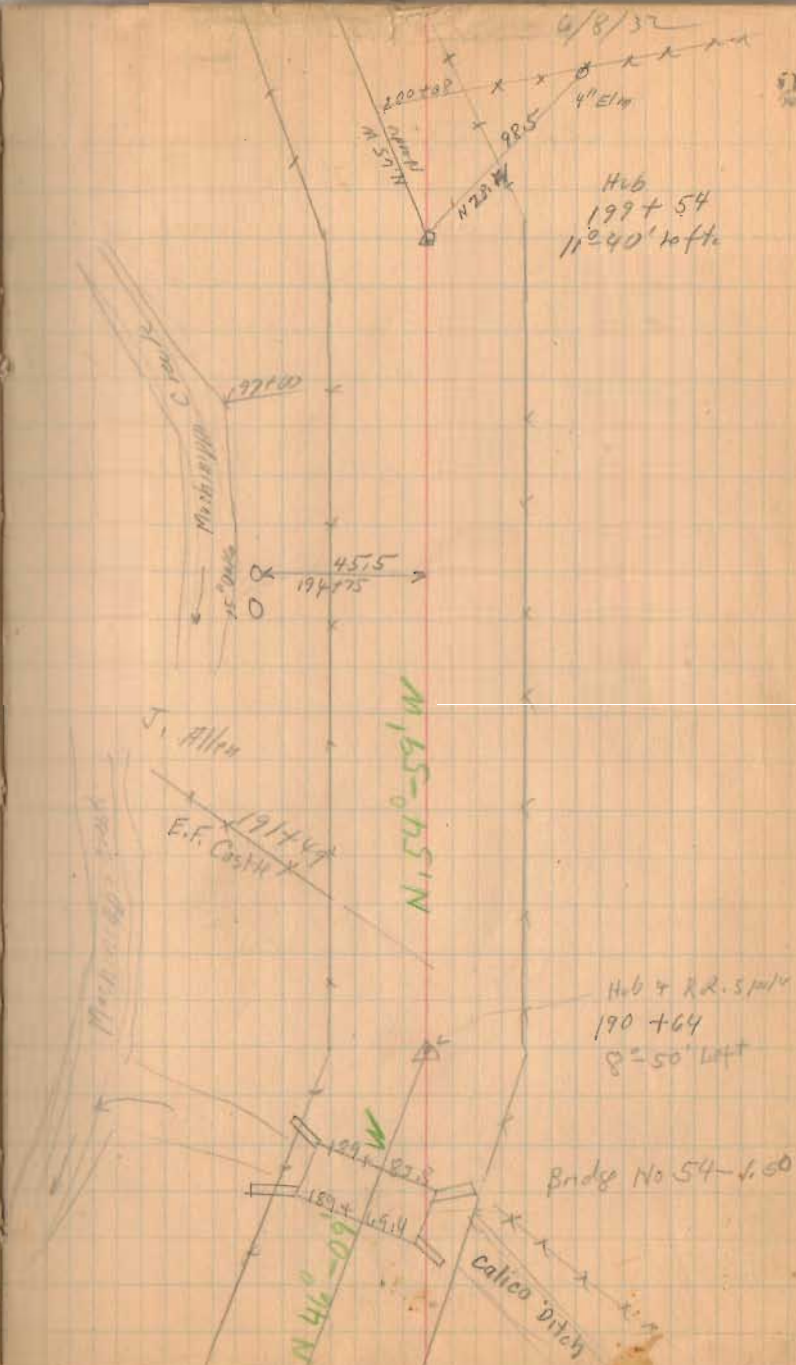





Road 54

235

22763  
14  
17270

(1369)  
NEW OR LEARNED ON WAY

Life Ins. Co.

227+06

Mary D. Miller

220+44

2-story  
Pine  
220+24

227+00

10' Pine  
12' Pine  
46.50  
N 41° E

55.05  
Mary D. Miller N.E.

227+63

J. Allen

Hub  
227+63  
No Angle

6/15/52  
227+80

30

52.00  
227+03  
2-story  
Pine

N 89° 45' W

West  
Water

Hub of P. 1.  
227+77  
14° 14' left.  
k. shaft stall

Road No. 26

J. Allen

Room 54

240 + 79.6  
3 + 96.3  

---

247 55.9

1367

RA 10 23 22

4/15/32

31

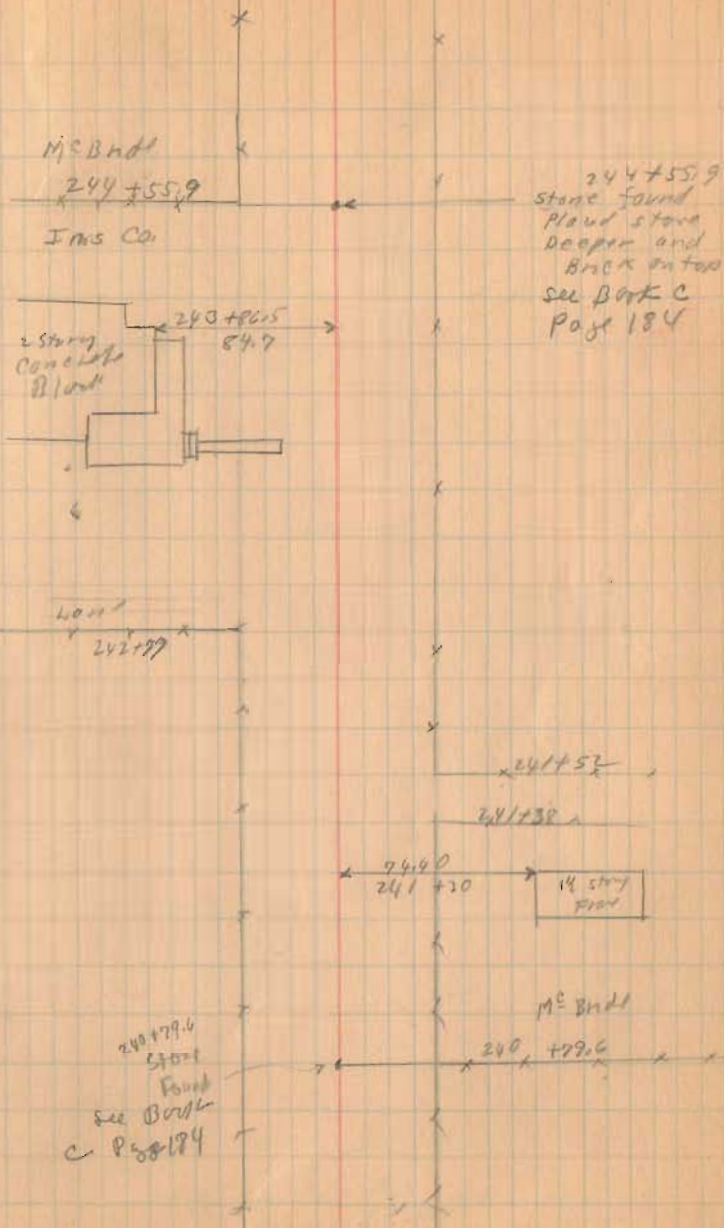

244 + 55.9  
stone found  
Plaid stone  
Deeper and  
Brick on top  
see Book C  
Page 184

240 + 96.5  
84.7  
2 story  
Concrete  
Block

400  
242.77

241 + 52  
241 + 38

244.0  
241 + 20  
14 story  
Floor

240 + 79.6  
Stone  
Found  
see Book  
C Page 184  
M&Bhd  
240 + 79.6



245

Road SW

255+00  
R/W Mon.

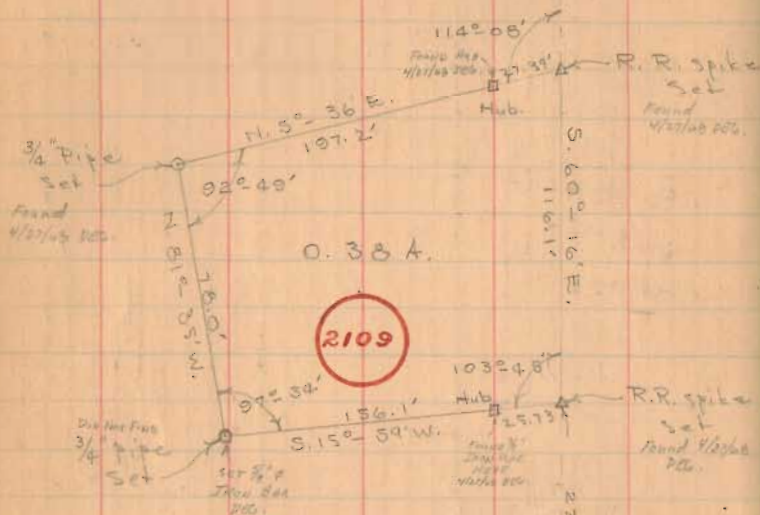

Cecil Oakley Survey  
Stokes Twp.  
Sec. 30, T-6S, R-8E.

Surveyed By  
Don F. Dodson  
Chas. Nichols  
Feb 20, 1954  
50° F.

246+00  
R/W Mon.

1367

INDEXED ON MAP

4/15/52

32

J.M. Miller  
253+29  
D.F. McBride

N. 60°-16' W.

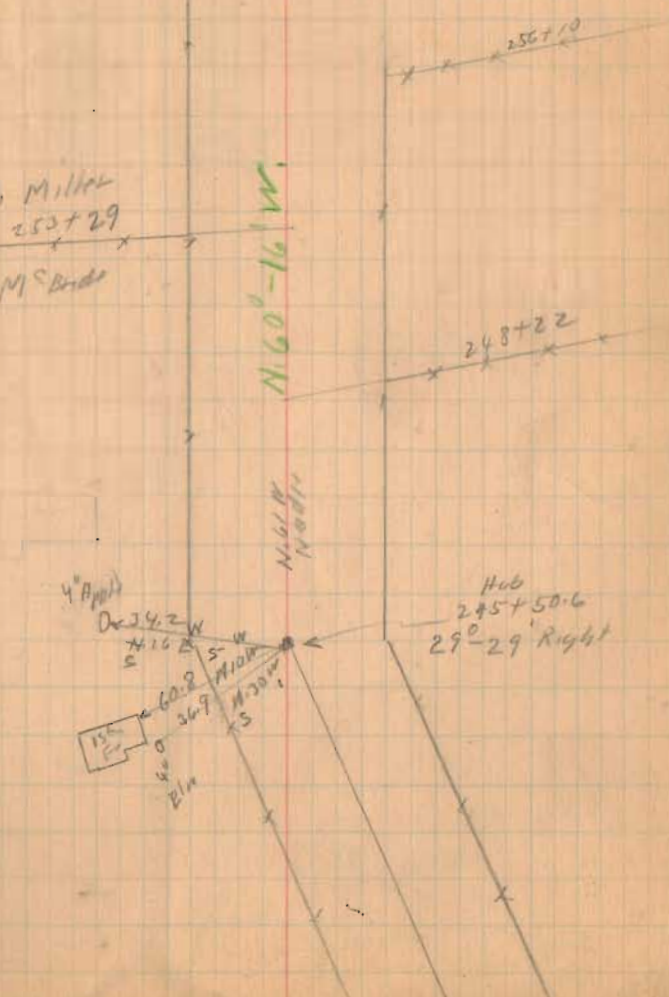
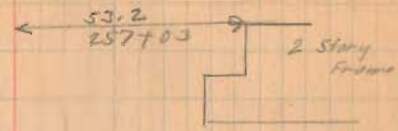

Road 54

(1367)  
INDEXED ON MAP

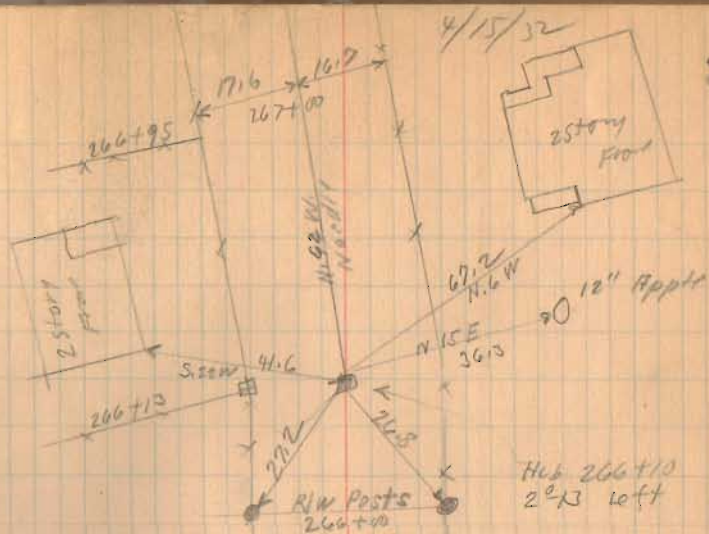

33

M. E. Bridge

M. E. Bridge

262+84

41.6

261+67  
318 feet of  
24" Solid C. Pipe  
Bridge No



Road 54

4/15/52

34

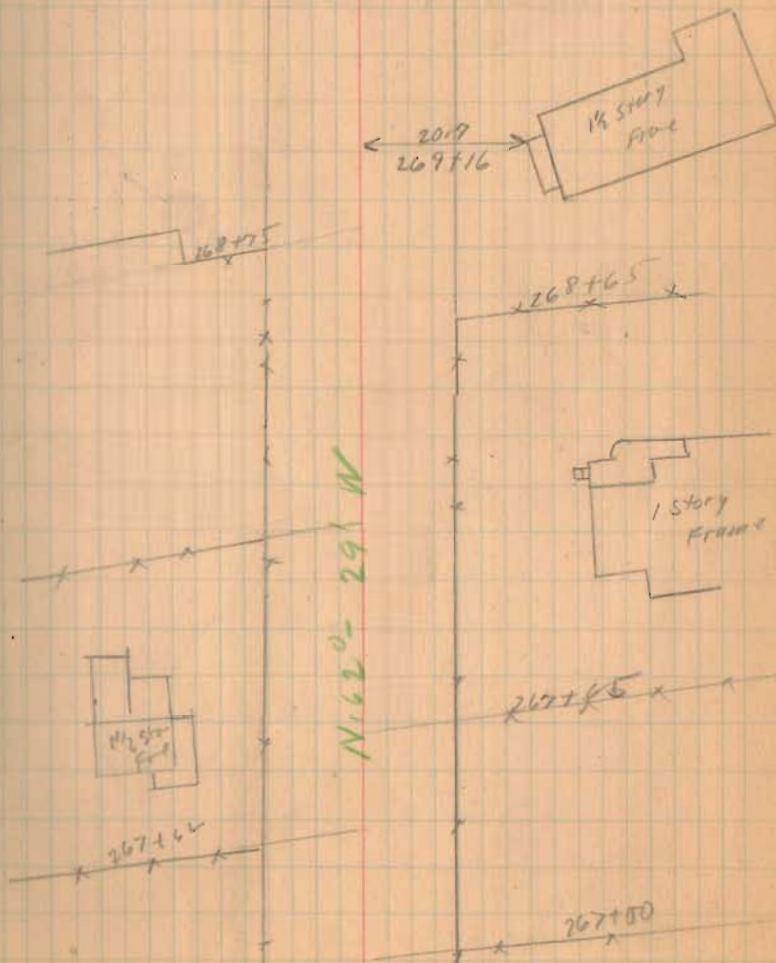

INDEXED ON MAP  
(1362)

Road 54

See Print Survey (1366)  
Drawer R Stokes Top.

Miles 5.12005 Miles

(1367)  
INDEXED ON MAP

4/15/72

35

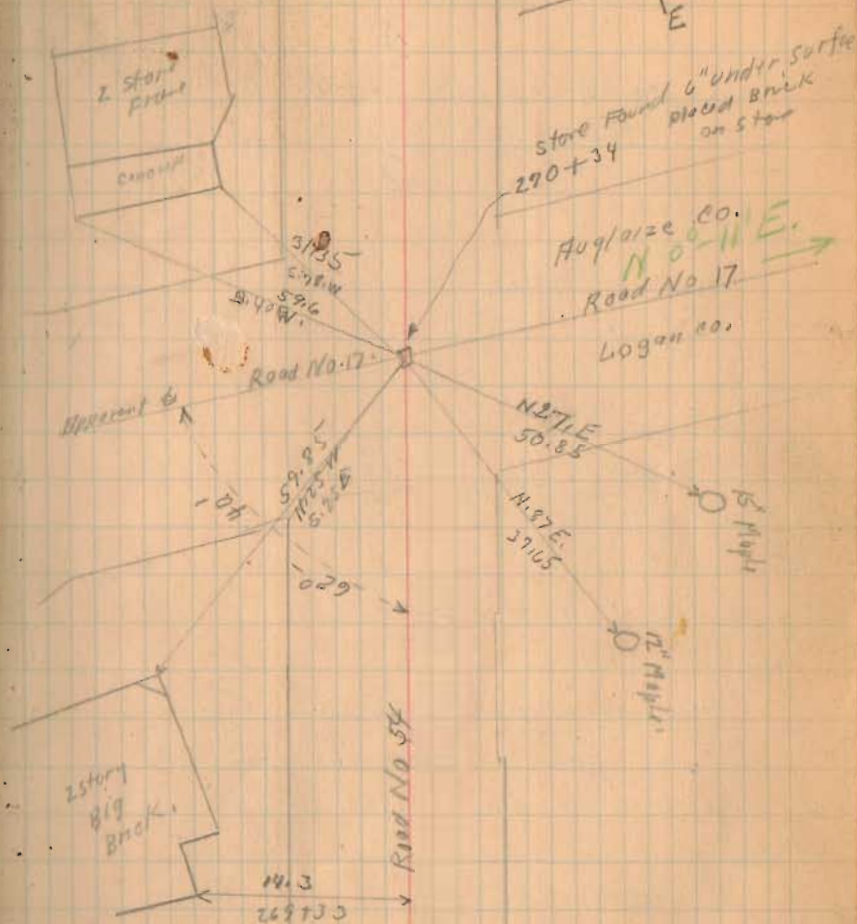



Road No. 57  
Rushcreek Twp.

Sta. 0. Approx west line of Rushcreek Twp.  
No fence or markers to indicate  
true Twp. corner

Stakes placed 20' from E for a  
40' Road.

Original Road 60'  
See Vol. 4 Page 178 1835  
Commissioner's  
Journal.

Stakes 1-3-5-7-9 Etc.

Note:-

After placing Hub Mr. Dickison said  
he believed Twp line about 20' further  
west. Stake placed called 0+20  
Cory Pipe 0+30

All measurements to P.I. for staking

1768

INDEXED ON MAP

April-16-1932  
Nice Day  
With AT  
McKinnon  
Duff.

36

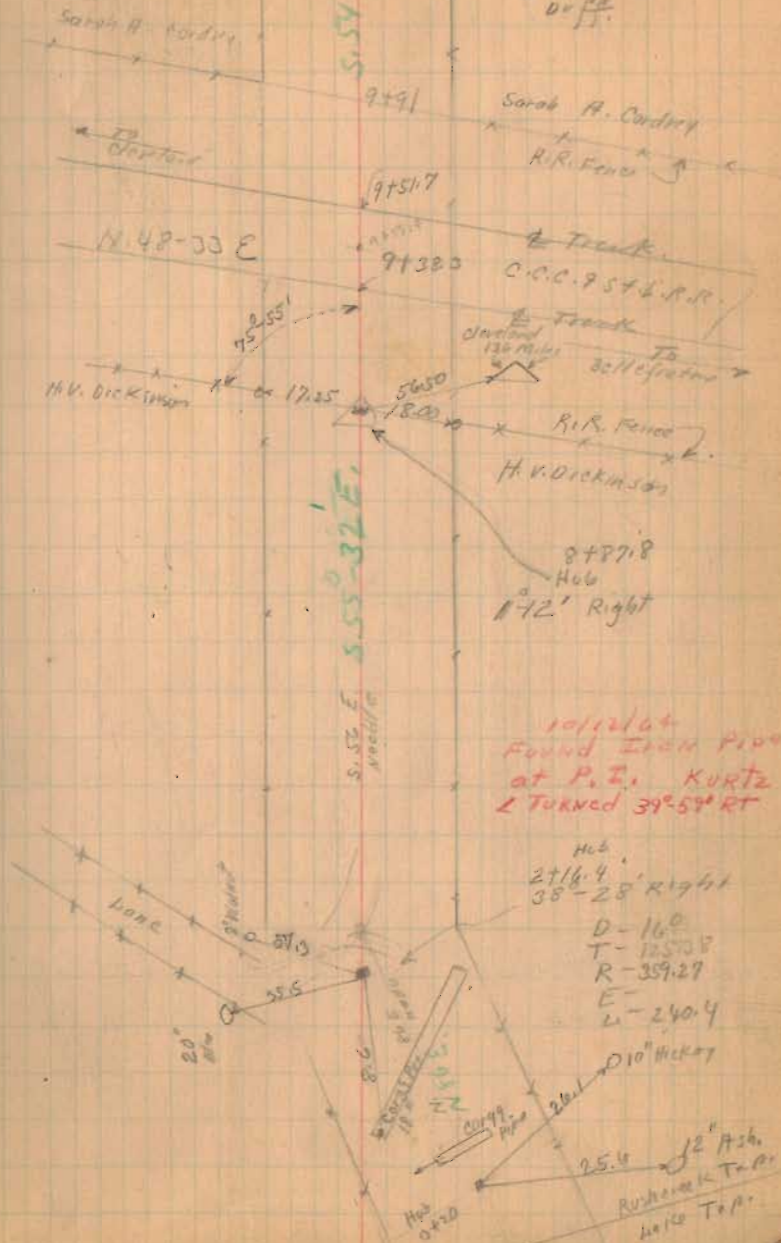

Road No. 57

$$\begin{array}{r} 1410212 \\ 1121320 \\ \hline 33792 \end{array}$$

$$\begin{array}{r} 60735 \\ 250 \\ \hline 4022 \\ 22 \end{array}$$

40

$$\begin{array}{r} 2240 \\ 15670 \\ \hline 6720 \end{array}$$

L=1000

$$\begin{array}{r} 154.6 \\ 32 \\ \hline 15.46 \\ 32 \\ \hline 1.60 \\ 1.60 \\ \hline 1.20 \\ 1.20 \\ \hline 1.20 \end{array}$$

47-18  
24-40

$$\begin{array}{r} 13022 \\ 4025 \\ \hline 15220 \end{array}$$

1368

INDEXED ON MAP

37

April - 18 - 1932  
Clear - Cool  
Winglit  
McK. Johnson  
Duff.



(No Fence)

5.6 E 54.52' E.

H16  
22+40  
89° 58' left

T-80  
R-80  
E-33.19

(No Fence)

5.6 E

North

213  
17+00

8 double  
H16.

8-20-49  
Found H16

Placed 3/4" Pipe  
H16. 15767.5  
49° 28' Right.

0-32  
R-18440  
T-83.56



400x

40  
20



Road. 57

~~47 56  
48 20  
52 28~~

(1768)  
INDEXED ON MAP

4/18/32

38

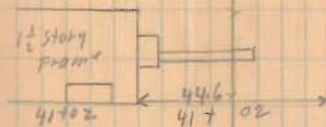

(No Fence)

32754

37768

Road 57

45+77 P.I.  
5+37.65  
51+14.63

105.85 ✓  
20.00 ✓  
95.00 ✓  
168.40 ✓  
16 P. 40  
537.65

1267

4/19/32

39

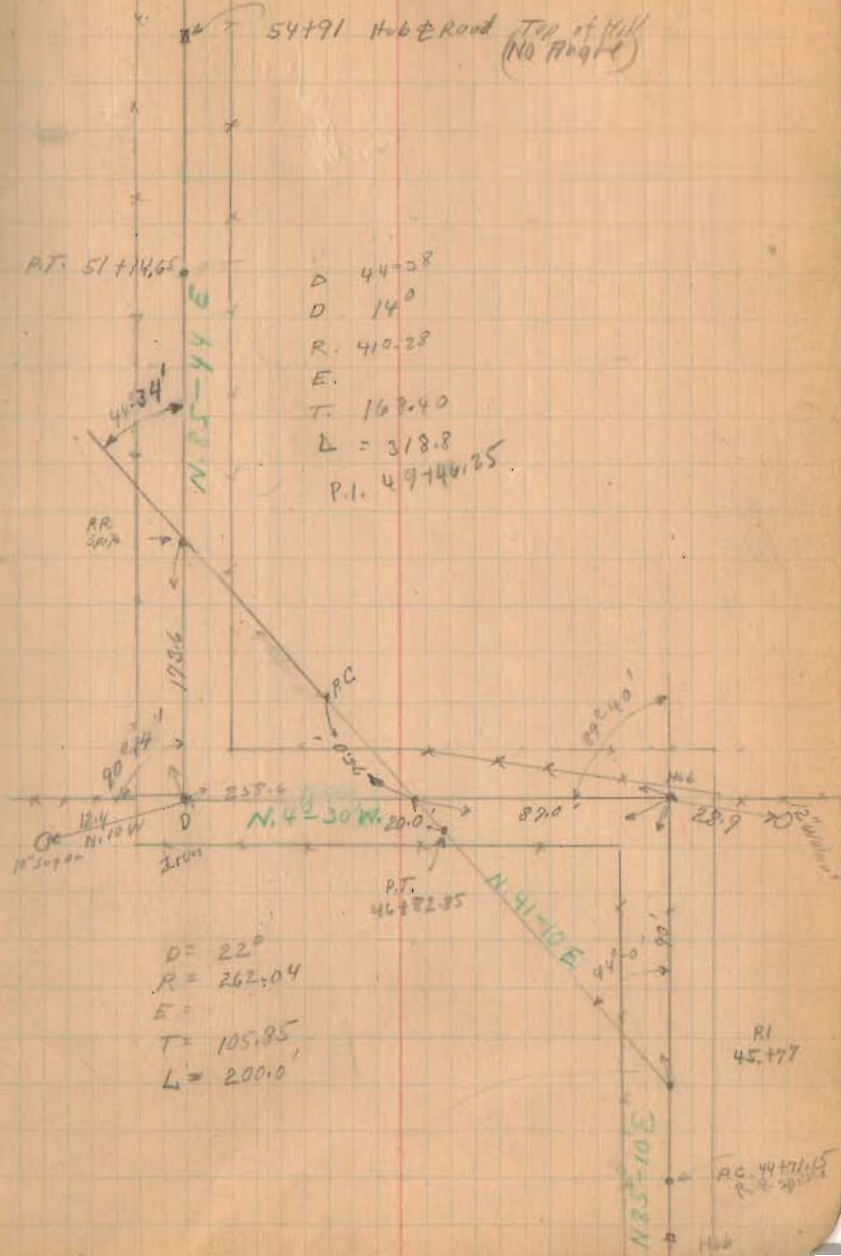



4/10/52

Road 57

Road 25  
Harper & Roshogvian  
Pike

- March-31-1936
- Boal
- F. Wright
- E. Cook
- April-13-1936
- F. Wright
- E. Cook
- G. Miller
- 97+00
- 72+00 (82+00)
- 90+00
- 65+00
- 61+00

Mr. Tadman  
420 W. Sandusky St  
Bellefontaine Ohio

Sta. 5800 to 82+00  
Stakes 20' from E  
per 40' apart

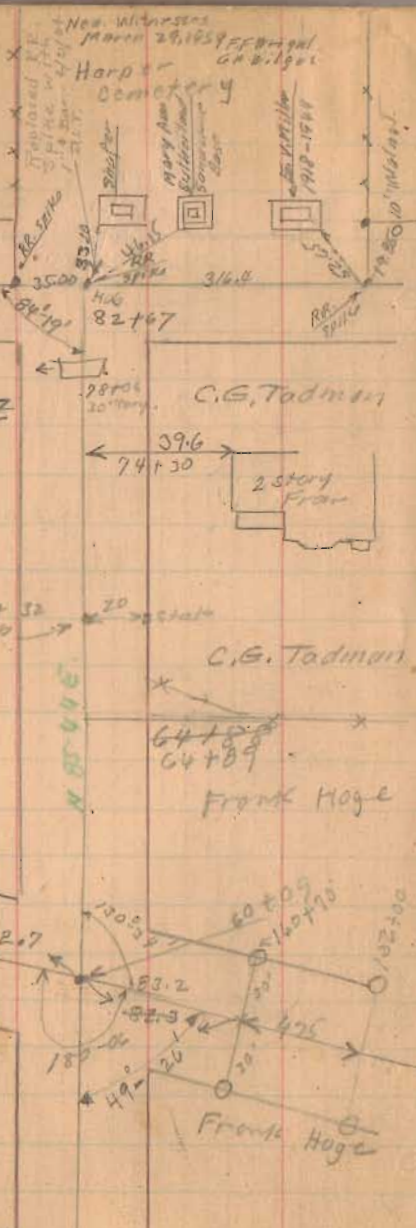

INDEXED ON MAP

1368

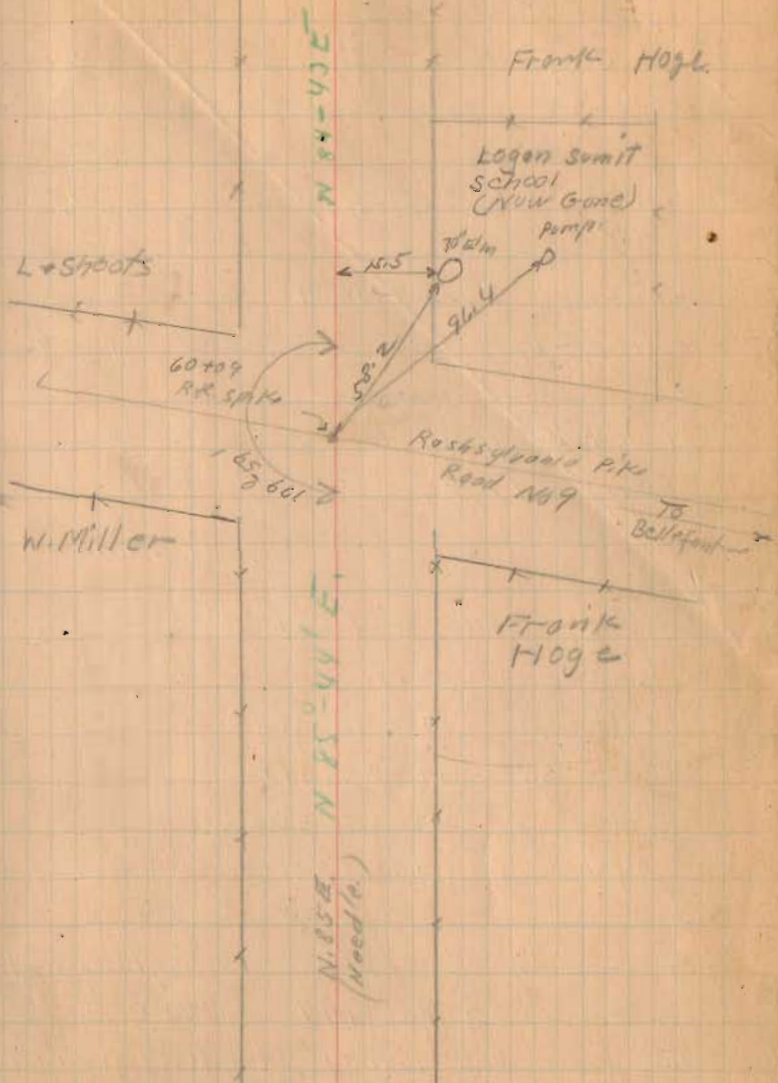

Road No. 5  
Jefferson Twp.

(Time Book 503 Page 69)

See Book 497 Page 79

60' Commissioners Journal No. 4 Page 83  
Zanesfield - Upper Sandusky - Road. 1834

See Book 497 for Road 5 in  
Monroe Twp.

Stakes Placed 30' from  $\frac{1}{2}$  for 60' Road -  
stakes 2-4-6-8 etc.

Left only 0+00 To 3+84.5

Both sides 3+84.5 To 35+33

Left. 34+00 To 50+86

Right 42+96 To 50+86

West Liberty - Zanesfield - Rushsylvania Pave.

Pike record 3 Page 177 (1873)

60' from West Liberty to Rushsylvania

1377  
INDEXED ON MAP

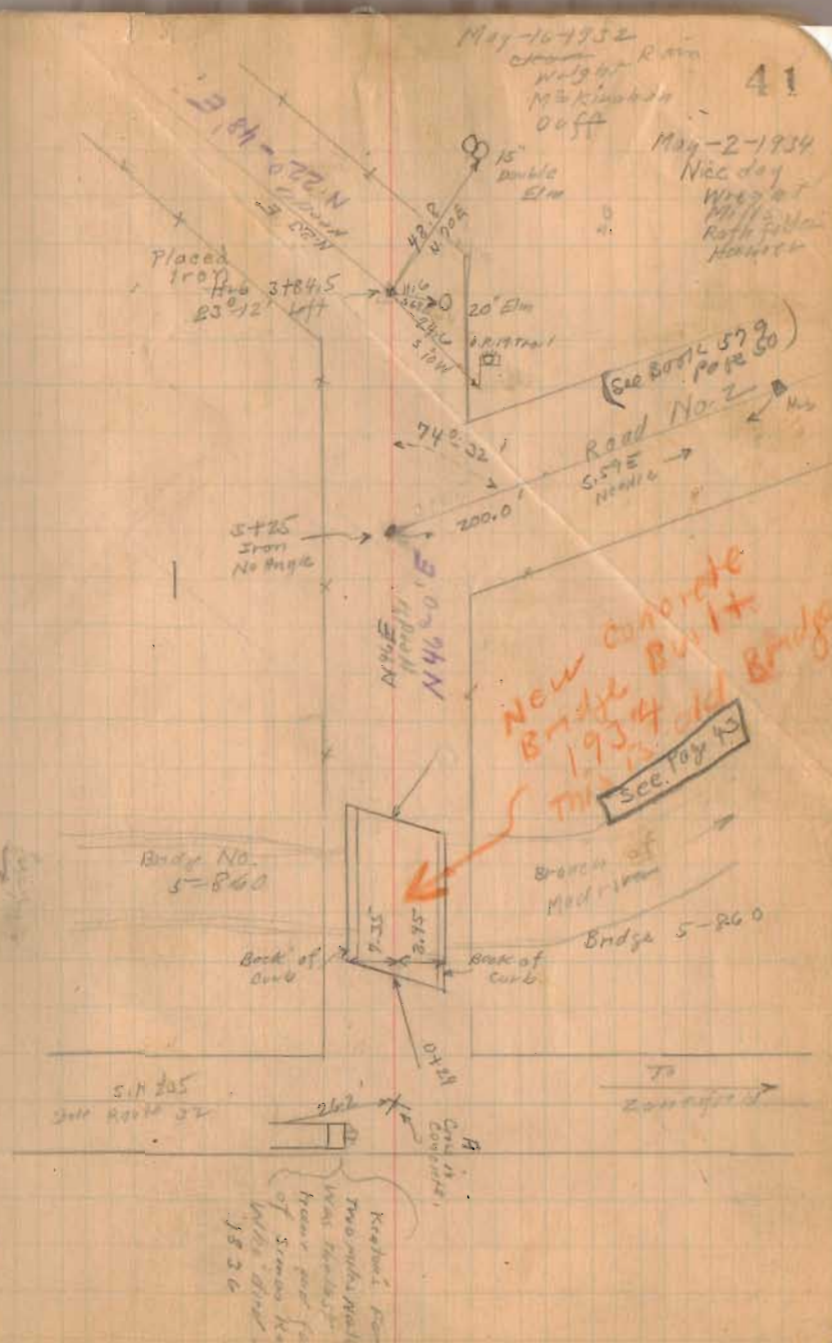



Root No. 5

35+50 Right Only

35+33 Left Only  $90^\circ$  from back site (OK 56")

35+00 Right Only

31+00

26+00

21+00 on SL

15+00 in on Lt - "56"

8+70 off in "56"

5+00

Monuments set 30' from  $\perp$

1377

INDEXED ON MAP

Placed 10/22 5/11/1952

Hub 35+33

0°-35' Left

State Right

State Left

39+50

OK 16.50  
18' Water Jorro

Elk Pennock 26+82

Northwestern Mutual  
Life Ins. Co.



N. 33-43 E

N. 33 E  
Needle

Hub 3470  
H<sup>o</sup> 0' Right  
10°-55'

30+14

30+14

30+9

S 63 E

42.8  
N. 83 E

12' Dist

210' Asst

5/16/32

5/2/34

F. T. Meyers

Hub 35+33 4' from 35+32

Sarah L. Carbutt

42

addendum to

F. Bk. 559, pg. 42

6 Dec., 1991

Nichols - Dill

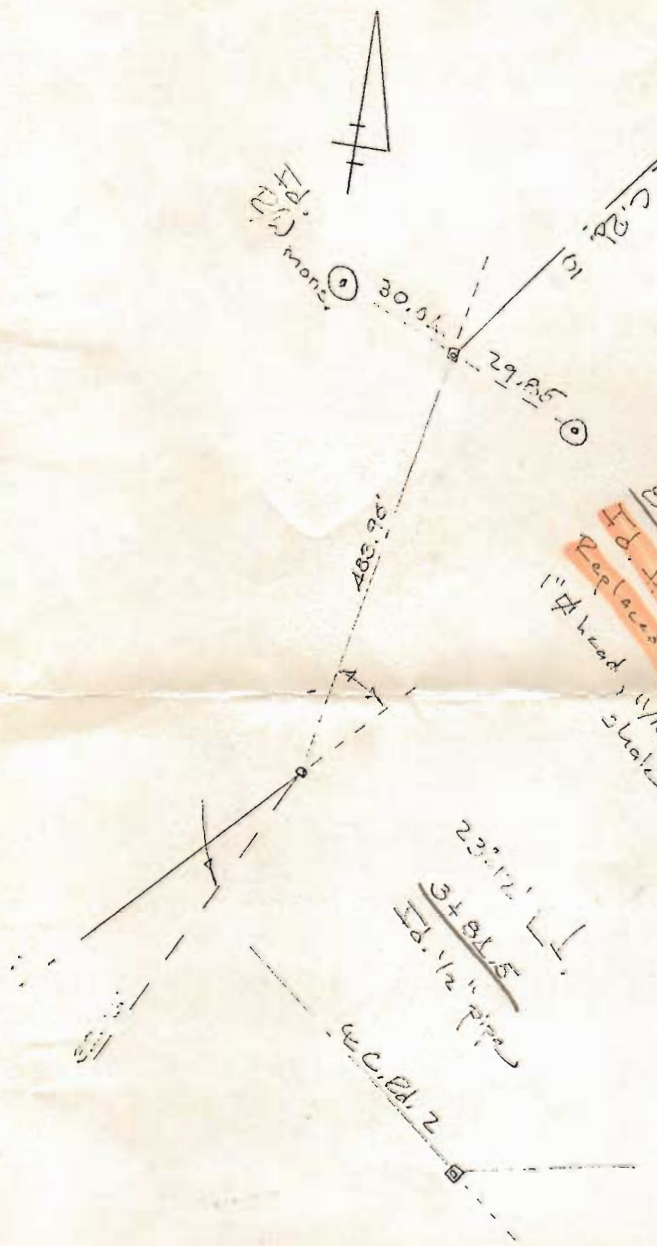

10° 35' E

Id. Hub w/ pipe of anick  
Replaces 1" head, 1 1/2" body, 10" long. log screw  
shale wouldnt permit use of a rubber

23° 12' E

34.81' Id. 1/2" pipe

42.00' F.C. 2

(1)



Road No. 5

Continued in Book 599  
Page 39

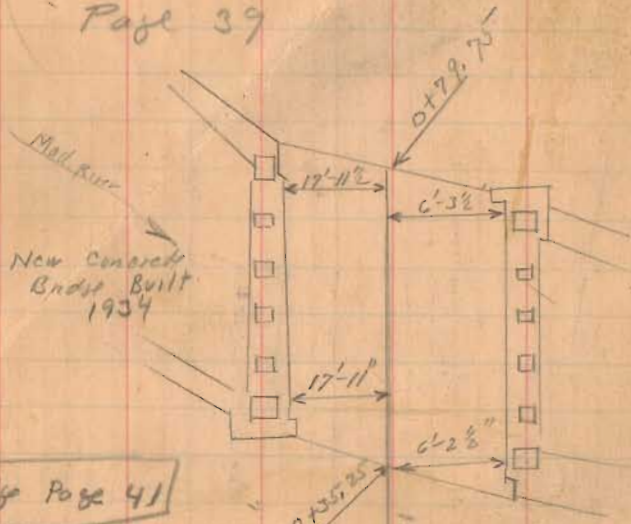

April - 14-1936  
Swing  
F. Wright  
E. Carr.

Old Bridge Page 41

50+00

45+00

41+00

1377

INDEXED ON MAP

5/16/32

5/2/34

43

50786  
Found Stake at  
Flood Stage on  
Top of old stone  
140' Right



Frank Clingman  
45763  
E. W. Pennock

~~N 33-08~~  
N 33-08

Etta Donnell

#2196  
Hub  
No Ang  
42+76  
42+82  
F.T. Meyer

Loak Gita Collins

20' elm  
21.0  
38+60

Road 23  
Bloomfield Twp.

60' Commissioners Journal

Vol. 6 Page 222

Vol. 6 Page 265

Vol. 6 Page 308

stakes placed 25' from & for  
50' road.

Sta. 1-3-5-7-9 etc.

1406  
INDEXED ON MAP

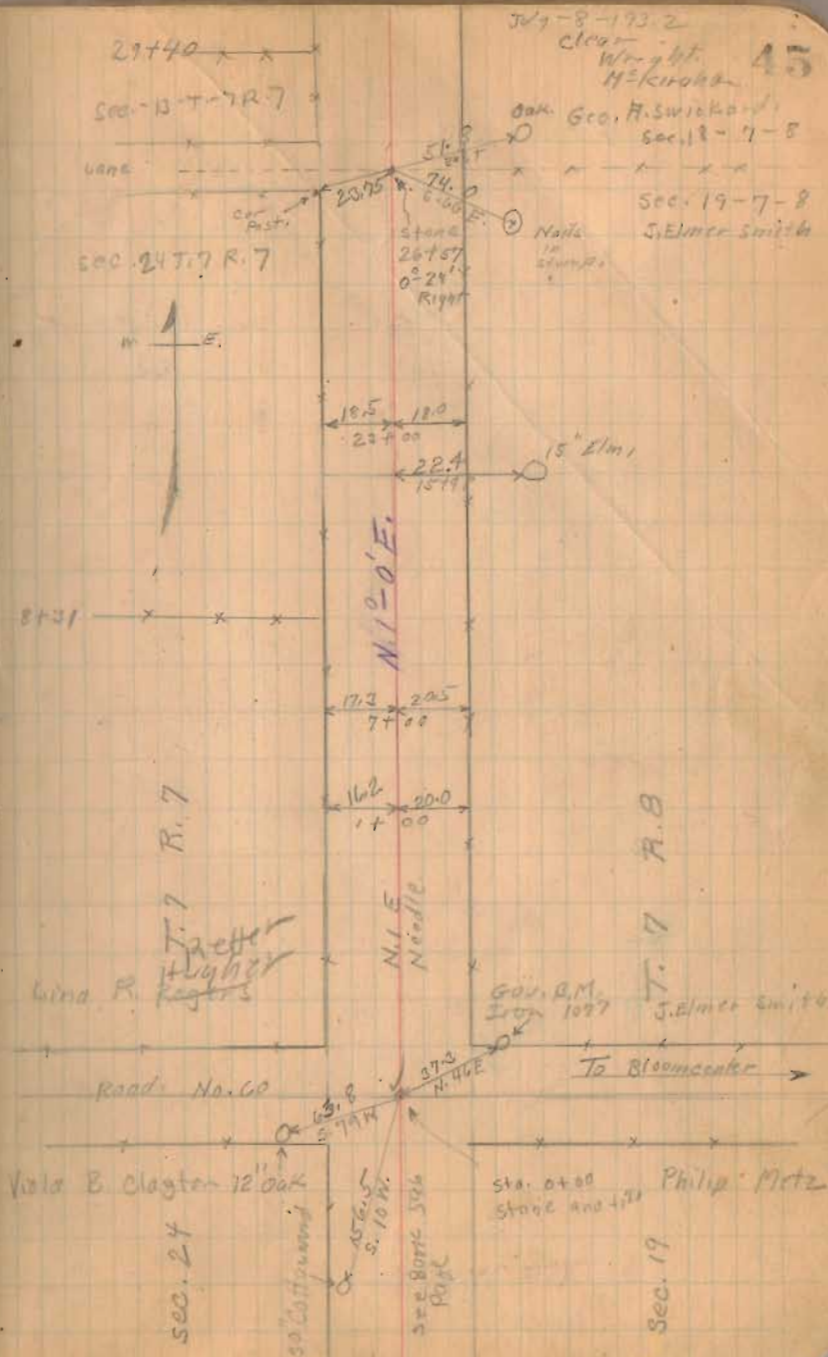



Road 23

7-8-32

46

5312  
4449  
863

5340.5  
4449  
891.5

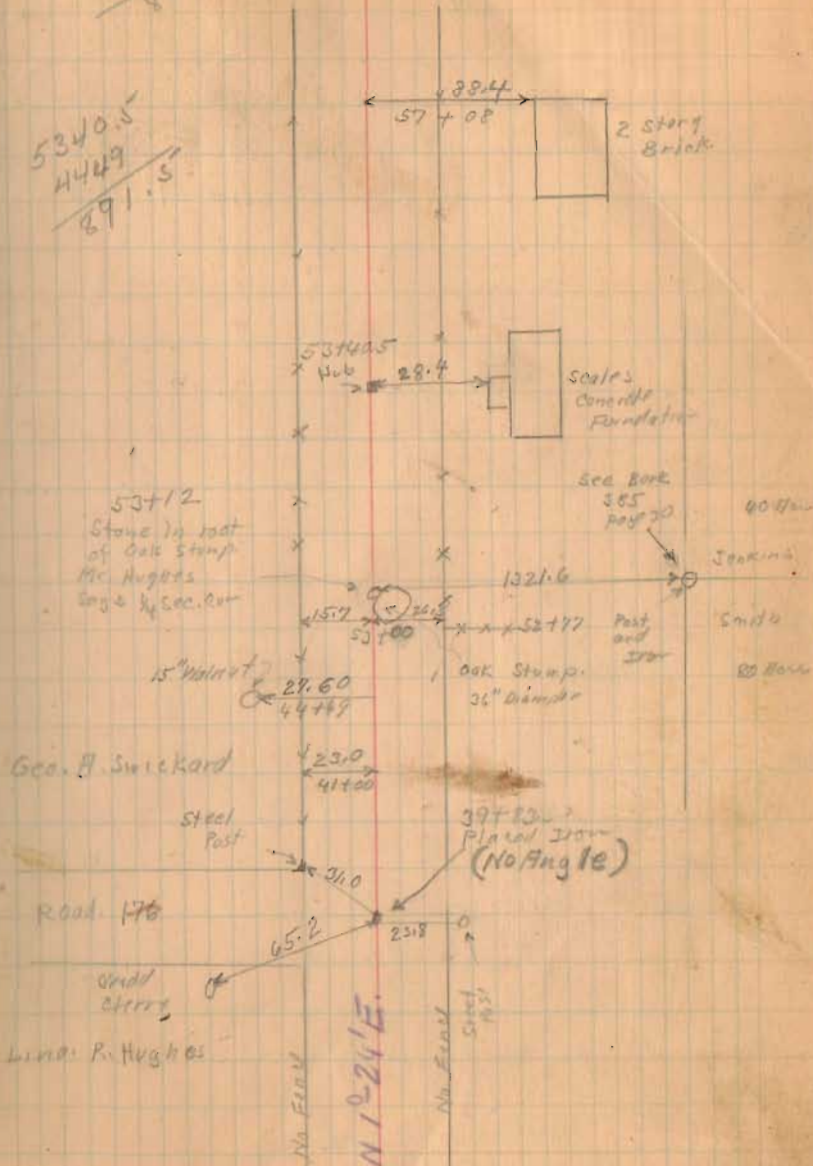

1406

INDEXED ON MAP

Road. 23

7963  
5340.5  
7623.5

Length. 7963 Feet.  
" 1.5081 Miles

1406  
INDEXED ON MAP

July 9-1902  
Clear  
Wright,  
MEXICO

47

Sec. 12 T. 7 R. 7

RR. Spine over

Stake

79463

Sec. 8014

518 Post 10

Front of Pond  
Pike  
Pike Book  
Page 76

Sec. 9 T. 7 R. 8

667

30'

SH. 572

Route 274

420

30'

7840

Helen J. Sheets

Sec. 13 T. 7 R. 7

165 23.4

77400

Geo. A. Smickard

Sec. 18 T. 7 R. 8

155 27.2

67400

Helen J. Sheets

66122

Geo. A. Smickard

N. 10-24' E.

15.0 28.2  
59400



Road 176  
Bloomfield Twp.

No record found for this road.

Placed stakes 20' from & for a 40' Road

Stakes 1-3-5-7-9-11-13-15 etc.

Total Length 2344 Feet.  
" " 4439 Miles.

1407  
INDEXED ON MAP

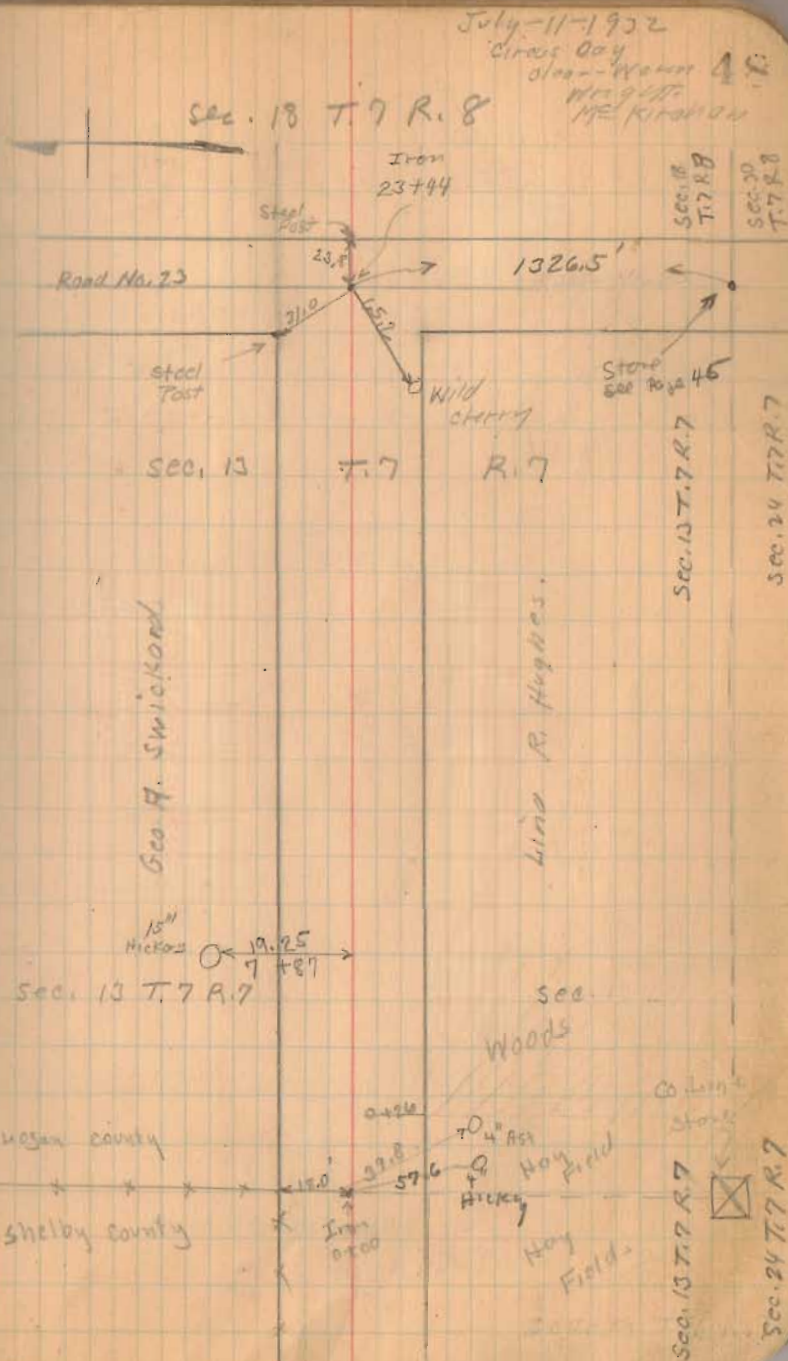





Road No. 59

50

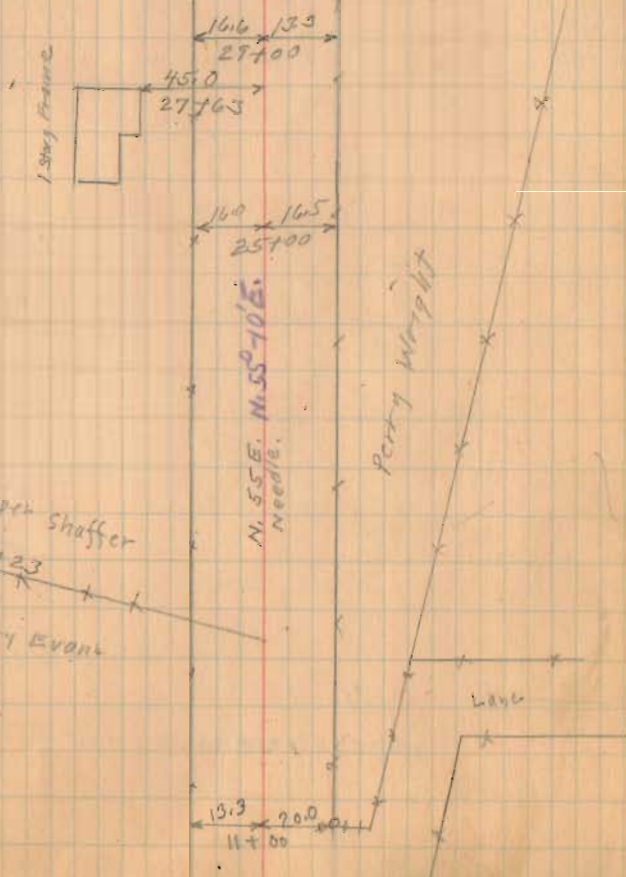
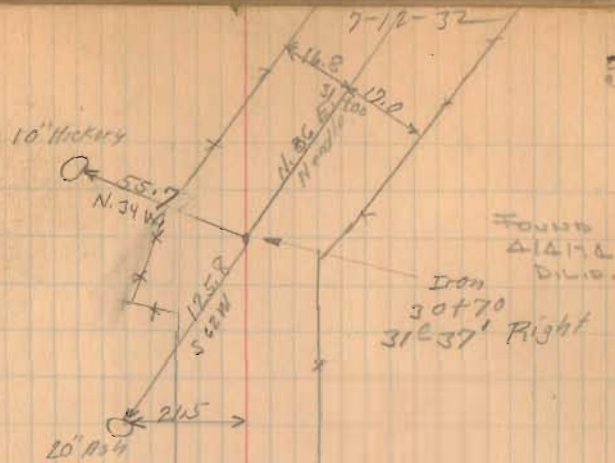

1408

INDEXED ON MAP





Road. No. 59

7-12-32

52

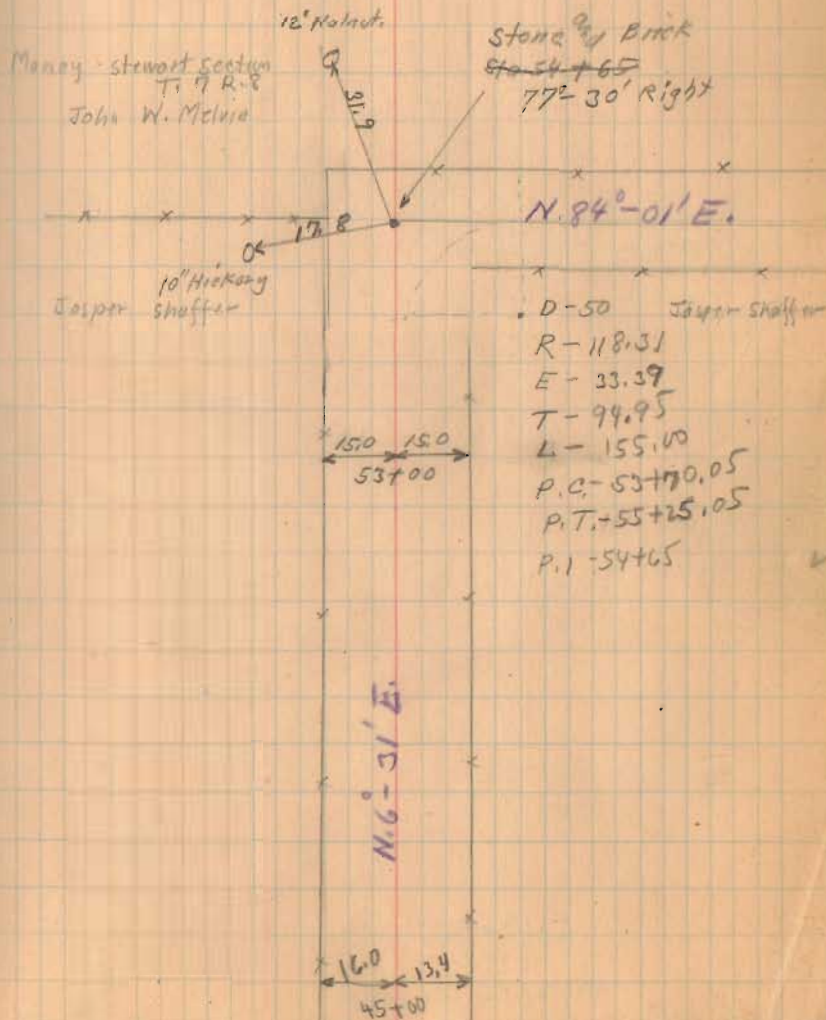

1408

INDEXED ON MAP

Road. 59.

50'	5°-30'
100'	11°-0'
150'	16°-30'
200'	22°-0'
250'	27°-30'
300'	33°-0'
	38°-52'
	42°-11'
	46°-56'

(1408)  
INDEXED ON MAP

July-13-1932  
Dear  
Wright  
McKintosh

53

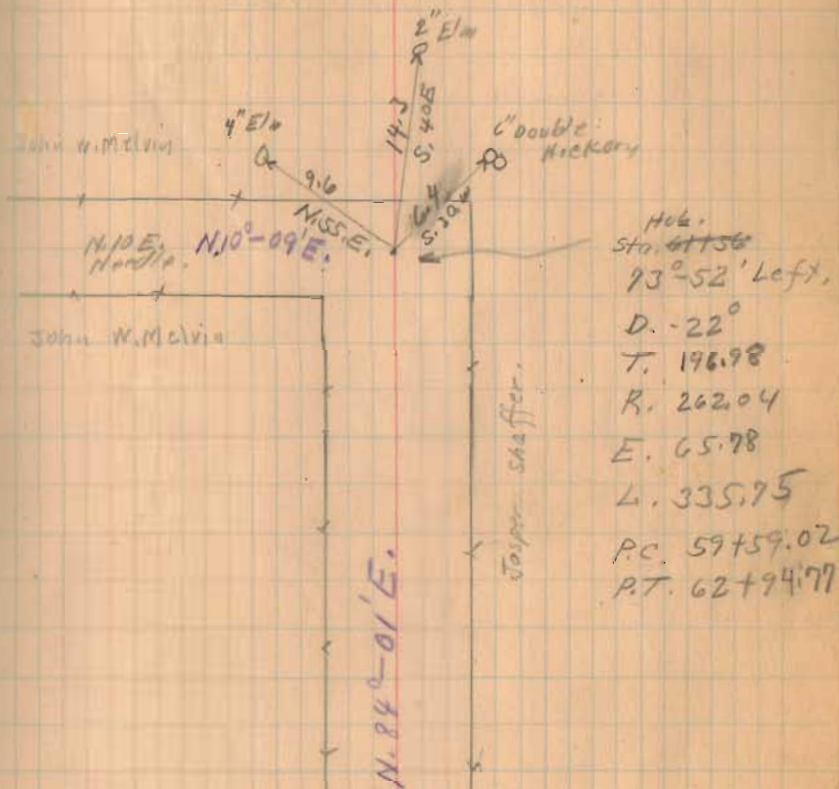



Road 59

Total Length (To Pit) 7366. Feet  
" " " " 1.3951 Miles

1408  
INDEXED ON MAP

54

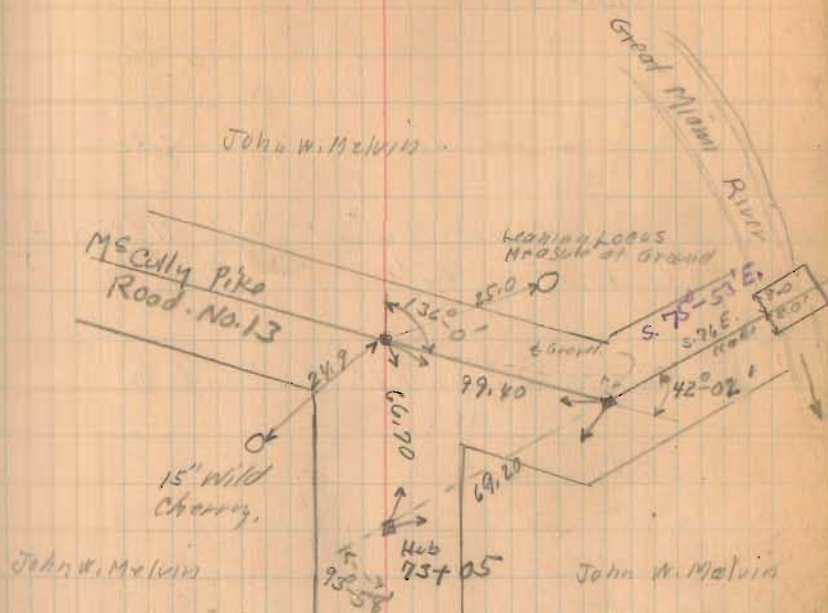

John W. Melvin

P.I.	73+05
Δ	93°-58'
D	50°
R.	118.31
T.	126.79
L	187.93
E.	55.10
P.C.	71+78.21
P.T.	73+66.14

Road No. 22  
M<sup>E</sup> Arthur Twp.

Hunting Pike

See Big Pike Book Records Page 112  
Width 42'

42' Free Pike Record No. 5 Page 58c

10+00

6+00

1+00

Monuments 21' from  $\frac{1}{2}$  for 42' Road

1409  
INDEXED ON MAP

July 14-1932

Hot  
Wright  
Crumm  
Mills  
Oregon  
Kath fielder

55

12+81 ——— x  
Lanc

12+52 ——— x

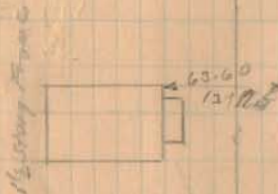

12+87 x

Chas. W. Demery

7+21 x

A.C. Brown

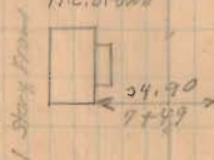

2+29.6

2+12

CHEEROKEE

5/8" x 50  
REPLACED w/ 1" x 8/17/72  
LHG

See Book  
579 page  
10

Road No. 22

0+00  
Iron

39

See Book 598  
Page 37





Road 32  
Liberty Township

No record found of this road.  
staked. 40'

Note!-

Trustees did not use 40' as  
staked. They improved road by  
grading between present fences.  
Corners were not cut as much  
as shown.

1413  
INDEXED ON MAP

July-25-1932  
Clear  
Wright,  
McKiraan

57

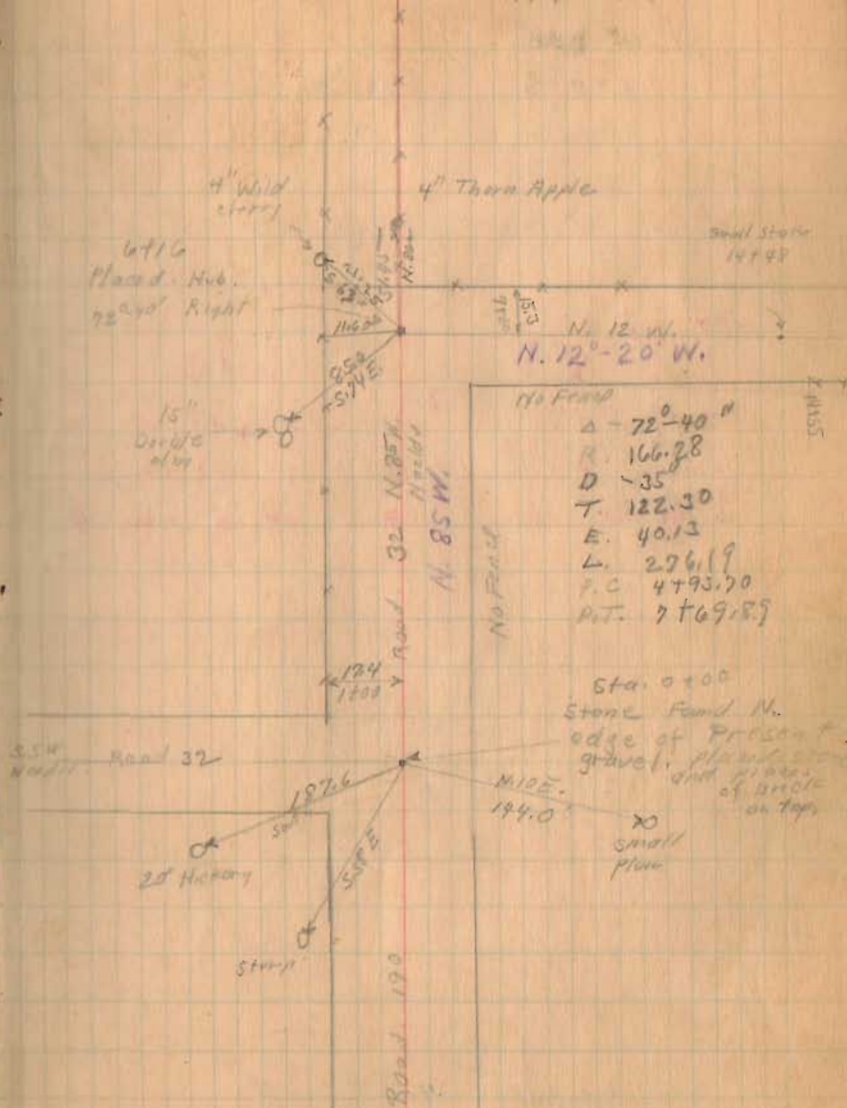



Road 32

See Note page 57

$$\begin{array}{r} 22-10 \\ 180 \\ \hline 252-10 \\ 126-05 \end{array}$$

(1413)  
INDEXED ON MAP

July-26-1932  
Raining  
Whist  
M<sup>o</sup> Kirahon

58

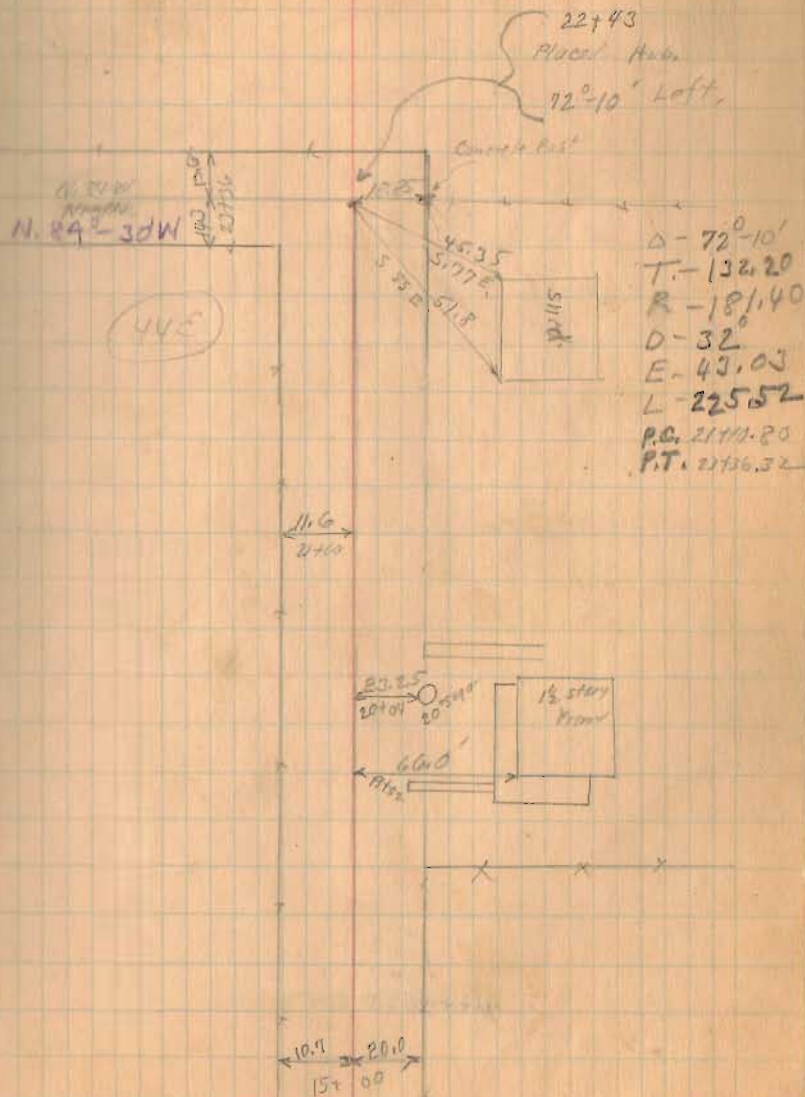

Road 32

See note Page 57

$$\begin{array}{r}
 88-32 \\
 180 \\
 \hline
 2(268-32) \\
 134-12
 \end{array}$$

1413

INDEXED ON MAP

July-27-1932

Clear

Wright  
W. Kinahan

59

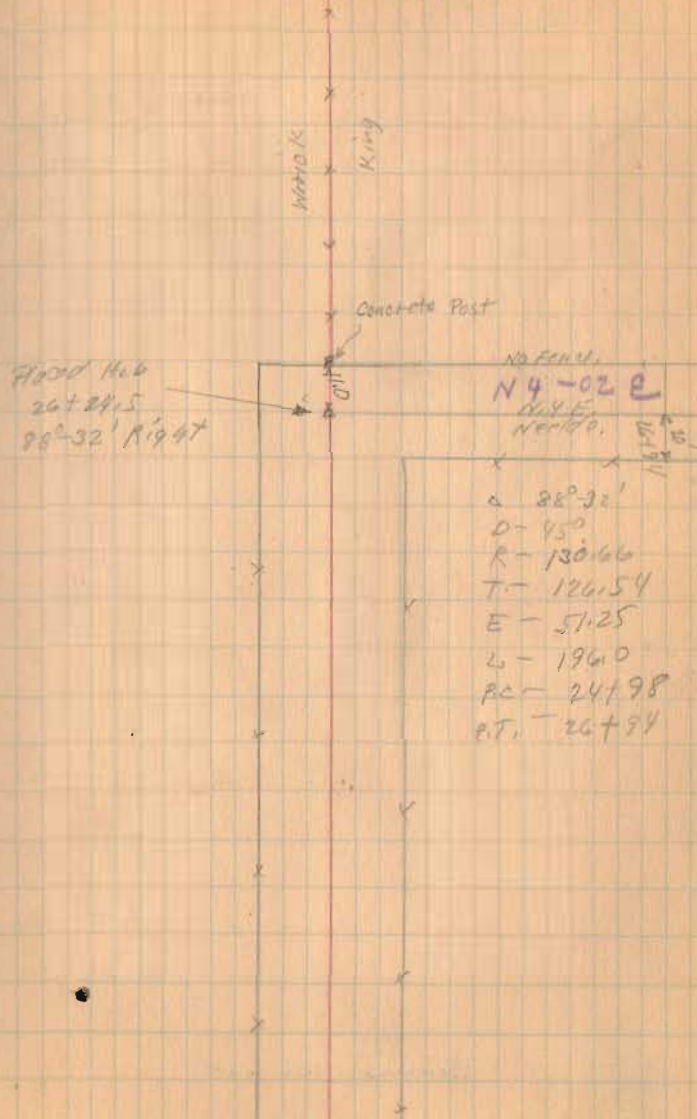



Road 32

See note page 57

$$\begin{array}{r} 180 \\ 89-20 \\ \hline 2269-20 \\ 268-80 \\ \hline 154-40 \end{array}$$

INDEXED ON MAP

1413

7-27-5

60

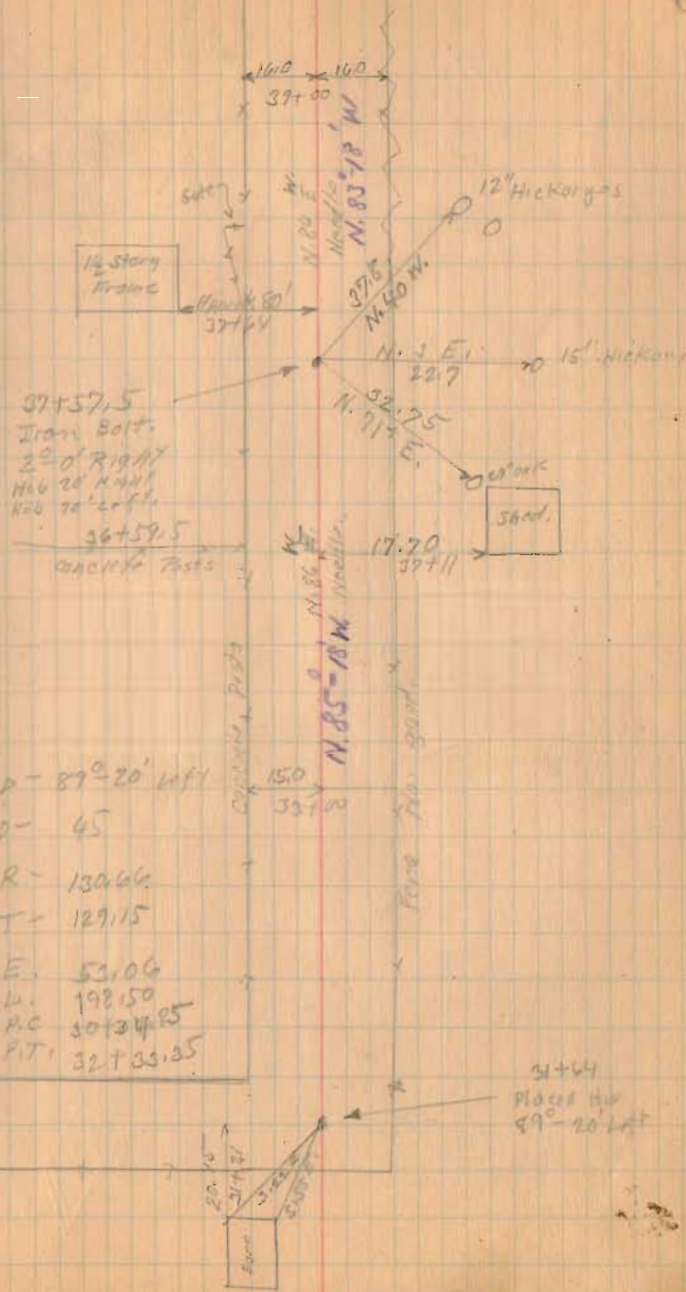

Road 32

See note page 57

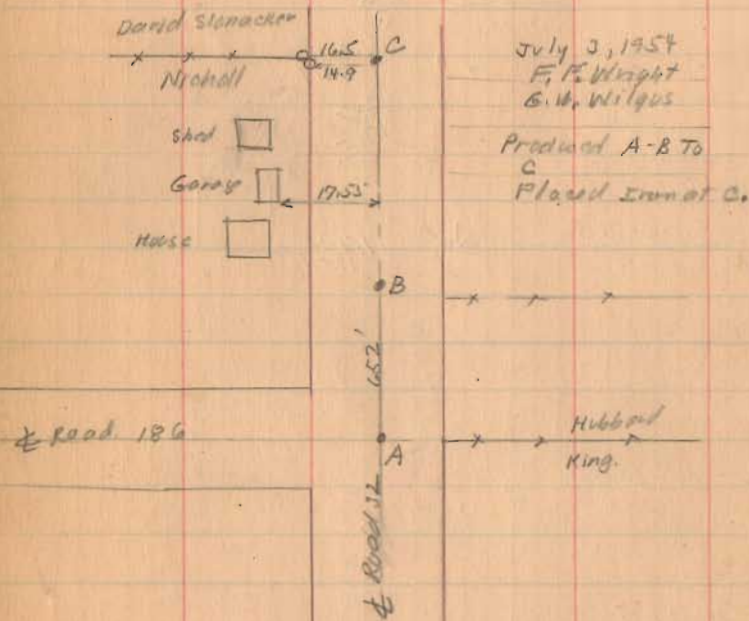

1413  
INDEXED ON MAP

Line produced strikes  
end of Barre of Post.



Ford 1/29/70  
D.L.S.  
Stone found  
N. of Post  
2' from

7-27-32

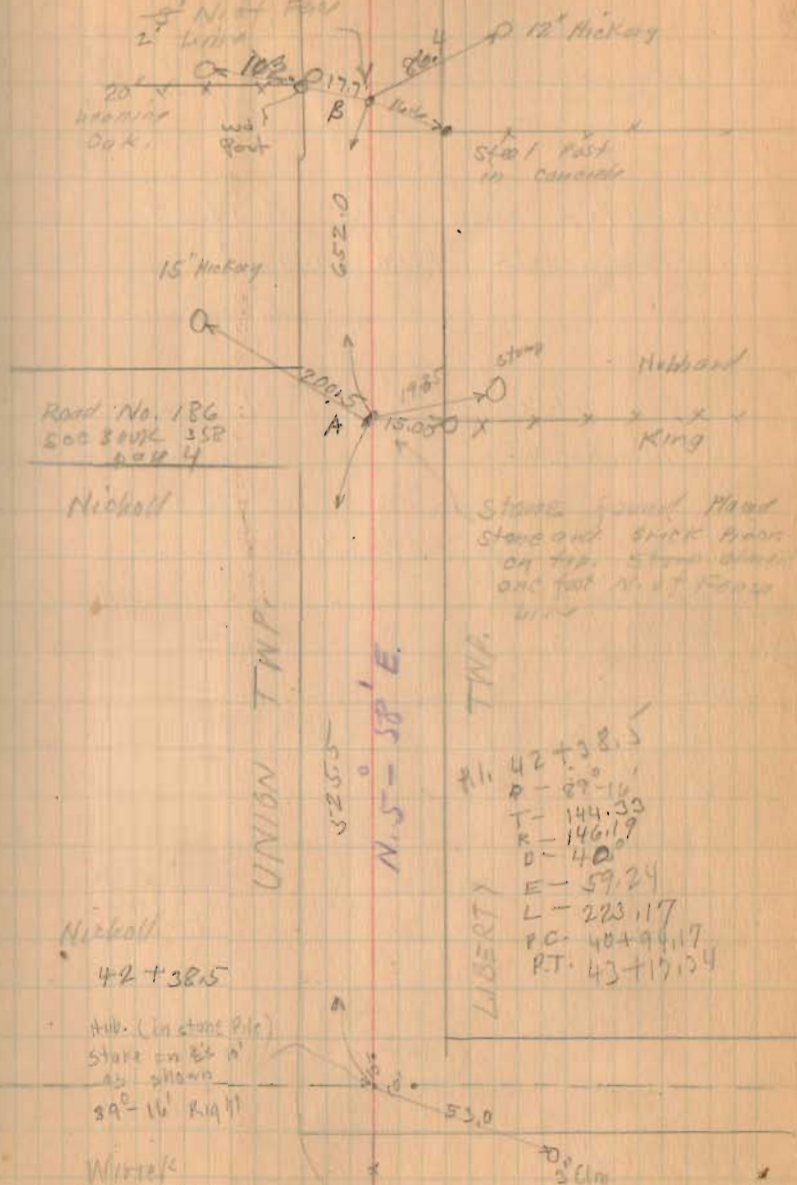



Road 57  
Lake and McArthur Twp.

See Page 36 for Road 57  
in Rushcreek Township

Stakes placed 20' from 4 for  
a 40' Road

staked 1-3-5-7-9 etc.

60' See Commissioners Journal No 4 Page 178

See Commissioners Journal

No. 6 Page 22 and Page 78

1429  
INDEXED ON MAP

Dec. 20-1932  
clear-cold  
Winght  
McKirohan 62

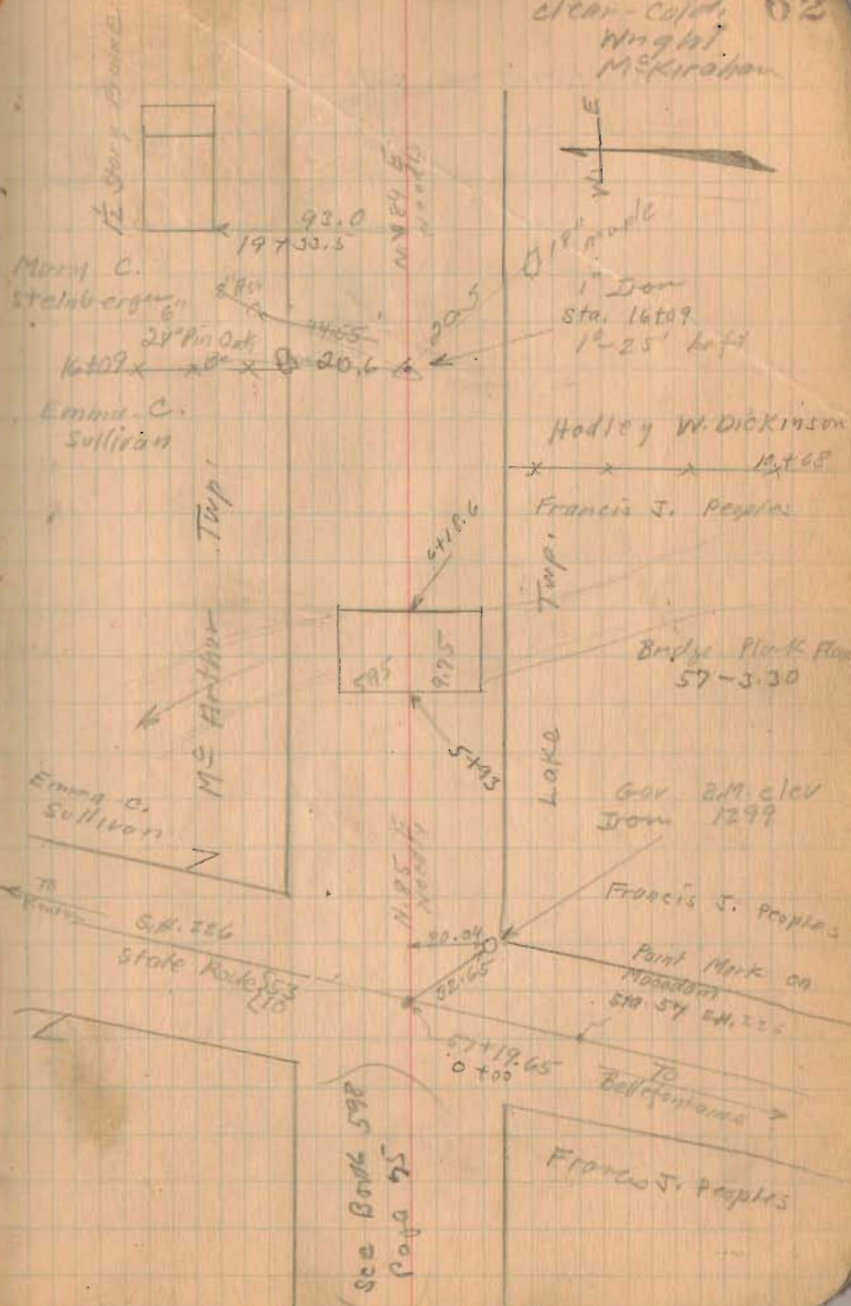

Road # 57

12-20-32

63

Rushmore

10" Hickory  
Township

(See Note Page 30)

Hug

26

25.14

12" Hick

20

32+07

Lake Twp

38+07

← found 10/12/64  
C.R. KURTZ

William Hall

34+50

Hadley Dickinson

McArthur Township

14th Township

3807 Feet = 0.7210 Miles

Concrete Box

No: 57-380

32+52

1 way drive

317+02

29+96

36.90

36.90

29+31

Hadley Dickinson

25+61

Mary C. Steinberg

1429

INDEXED ON MAP



Road 45  
Miami and Pleasant Tap.

40' Road Road Record 1 Page 313-326

40' see Map Road Record 2 Page 530

Placed stakes 20' from E for  
a 40' road.

No stakes placed west of  
Stanley Creek.

1430

INDEXED ON MAP

Dec. 23-1924  
Cloudy Rain PM.  
Windy  
Wrought  
Max. 40°

64

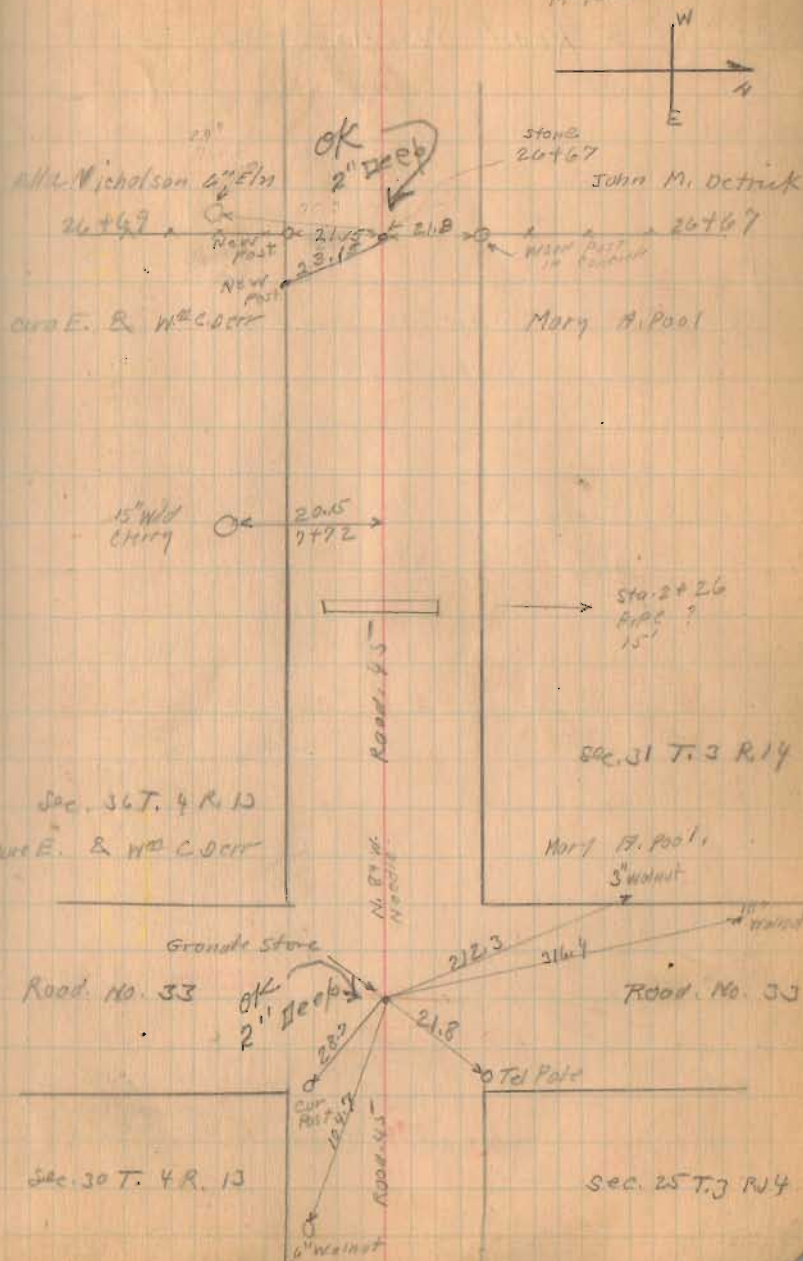

Road No. 45

Staked Fence line for O.W. Loffer

Aug 4-1942

Wilgus  
Reed  
Milliken

stakes set 20' from E

1430

INDEXED ON MAP

76.4 12-23-34

65

Sec. 6 T. 3 R. 13

Sec. 1 T. 2 R. 14

Sec. Cor  
Sta.

55+38  
Found Stake 8' from  
Place Stone on  
Top

(No Fence)

Sec. 31 T. 3 R. 14

Bridge 45-0.95

O.W. Loffer's

40+02

John M. Detrick

Brdy 45-0.95

Stoney Creek

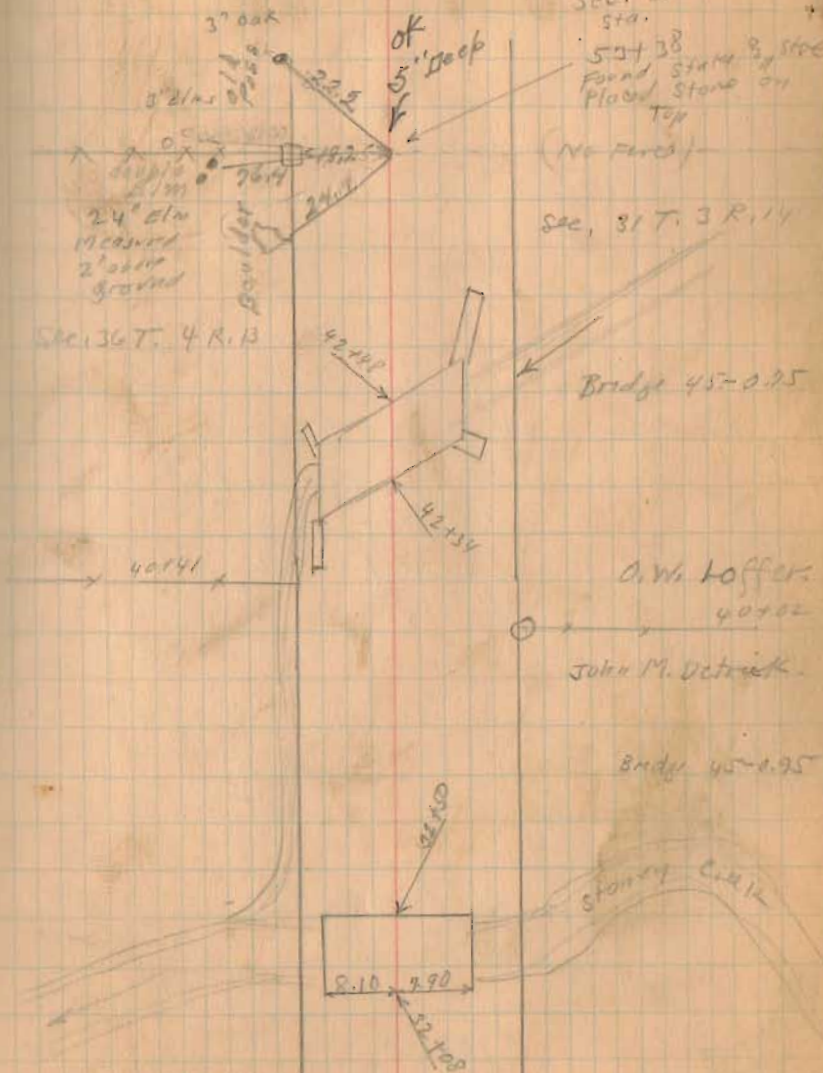



Road 78 Pleasant Twp.

40' Road from Road 21

To 35

Commissioners Journal 10 Page 202

" " " " 225

staked 40'

40' Road 34 To 23

Commissioners Journal

8 Page 164

Report Vol. 8 Page 225

John Hot  
Wilson W. Moore

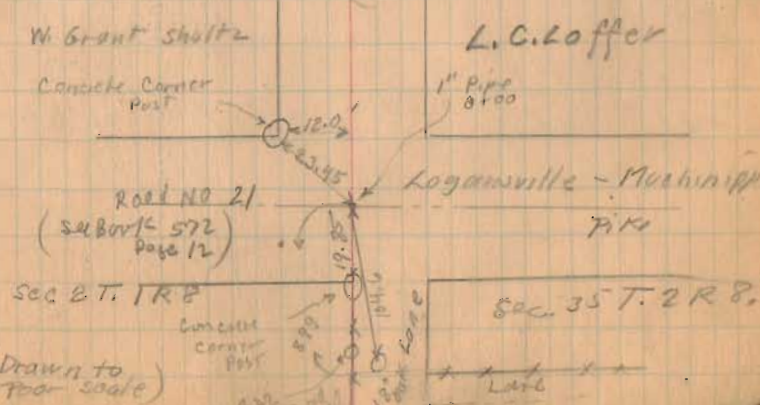
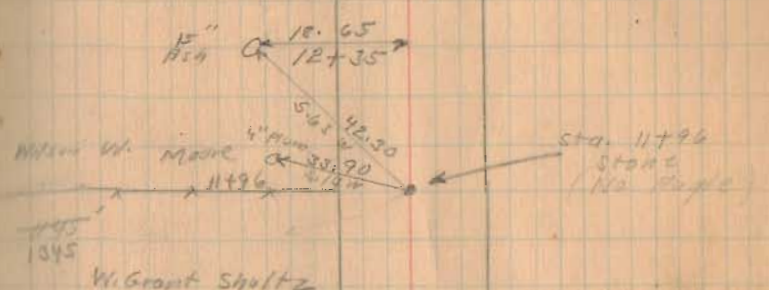
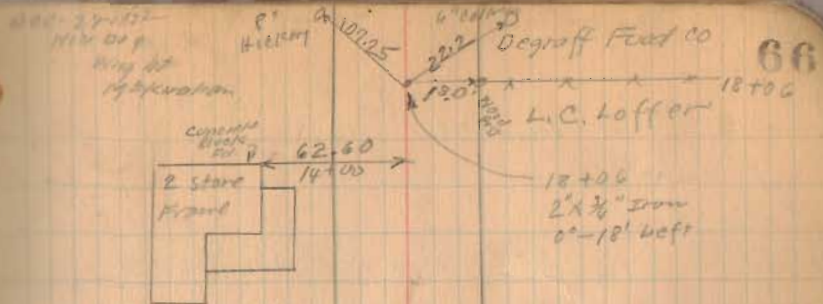

1431

INDEXED ON MAP

(Drawn to poor scale)

Road 78

Moore to Moore Val 93 Page 593  
106 " 107

Vol. B Page 9 Survey (165)

INDEXED ON MAP

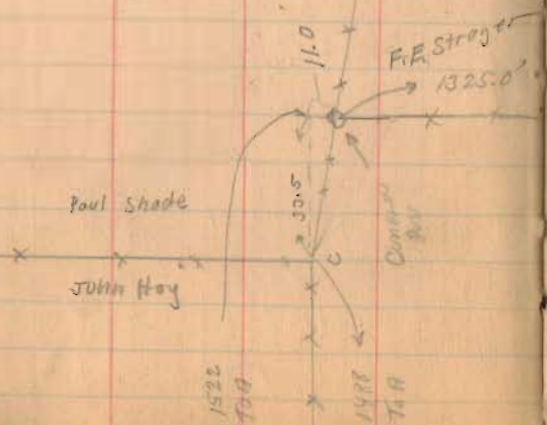

Dec. 18 - 1932  
clear  
night  
M. Kreglow 67

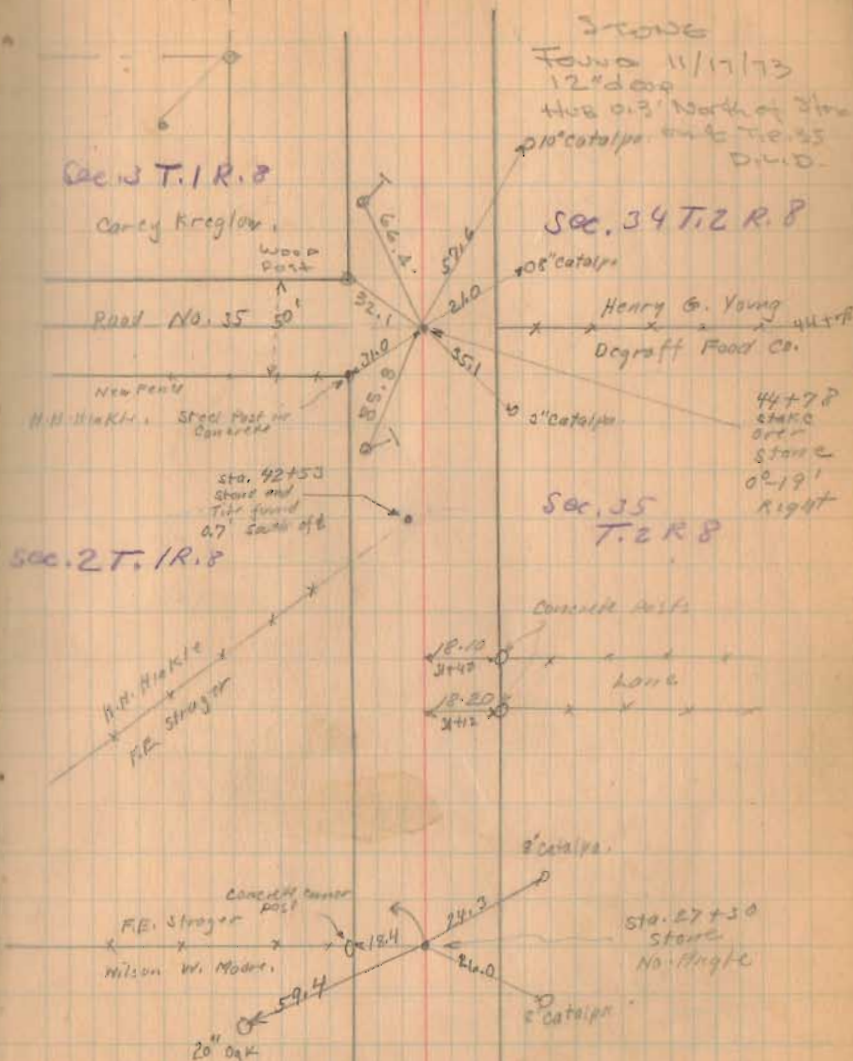



Road 78

2658.82  
- 0.40  
-----  
2658.42

12/28/52

05

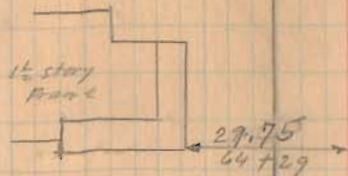

Concrete  
Post 16.9  
63 + 30

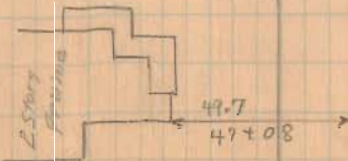
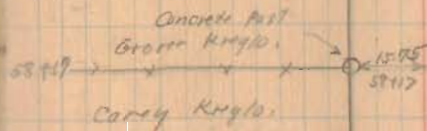

(143)

INDEXED ON MAP

Road 78

69

Carey Kregler

81+28.5  
Joseph Gates

1 story  
Frame

64.60  
73+72

Barnd  
Cove

93+21

73+03x  
Carey M. Shoyer

73+03

Found No  
plaid 1" Pipe

71+38

Pipe To Repair  
Start Feb Burns  
Survey Book 403  
Page 51  
0°-34' left.

Carey M. Shoyer

71+39x

Carey Kregler

1 story  
Frame

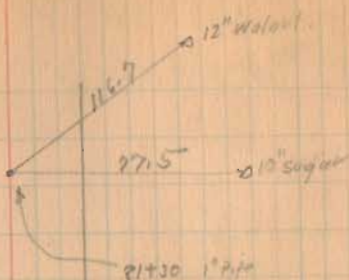

18.35  
71+04 Carey Kregler

25.20  
71+05  
3.95

Road 35 (Abandoned)

35.4  
1320  
71+14

Henry G. Young  
Coville  
7015

57.25

1437

INDEXED ON MAP













Road No. 22

132+00

125+00

Monuments 25' from &  
for 50' Road, Sta. 124+43

East To Rushsylvania,

except old G.M. 226 Sta. 212+45.5  
To Sta. which is 60'

Stone A To B = 1093.82 Feet.

see James M. Wright survey (393)

Book C Page 148

My distance O.K. with old survey

Monuments 21' from & for 42'  
Road 0+00 To 124+43

124+00

A To C O.K. with old Pike Dist  
1342 Feet.

119+00

113+00

1409

INDEXED ON MAP

104738

9-28-33

Rain PM

73

E. Patterson

W.A. Patterson

Length 12443 Feet

Length 2.3566 Miles

Bonus to James Wright

124760

4+145.9904

3.50

435.6

V.M.S. 9931

C.O. Horn

Sta. 124+43

Stone Found  
0-55' Right

W.D. Patterson

Road No. 49

Patterson Pike 40  
Road No. 49

C.O. Horn

V.M.S.  
9930

Tith Cook

V.M.S.

9905

116+47

113+69.2

Stone Found

No Angle

C.O. Horn

J.B. Scott

Sec. 35-50 = 10510

(21)(10510) = 2207

1st Story Pipe

old school

42'

42'

42'

42'

T. Iron

Sta. 116+1

35'-50' Right

8" Walnut

Frame

concrete



Road. 22

171+00

163+00

159+00

Right Only 90° from Backsite.

158+16

Left Only

157+00

Right Only

148+00

142+00

Left Only

141+62

Right Only 90° from Backsite

141+00

Left Only

1409

INDEXED ON MAP

K. M. Cormick

124+28

M. C. Harold.

124+28  
Iron found  
0°-13' Left

Stone found,  
158+16  
0°-03' Right

M. C. Harold.

141+00

C. C. Moon

N 82° 26' E

N 82° 39' E

N 84° E

N 84° E

N 82° 34' E

N 83° 14' E

Feb. 14 1934

Great Sm.

Wright

Crane

Dugan

Mills

Rathjildov

R. J. Rikie

141+31

J. E. Cook

169+70

1 1/2 story frame

J. E. Cook

158+17

E. Patterson

157+42

59.45'

1 story frame

97.5'

145+34

2 story frame

Iron

141+62

0°-45' left

17-19

74

Road 22

202+00

199+00

191+50

190+25

182+00

175+00

1409

INDEXED ON MAP

Feb. 15, 1934

Clear

202+94  
Wright  
Crane  
Mills  
Dugan  
Ratfield

Concrete  
Arch  
Bridg 22-470

75

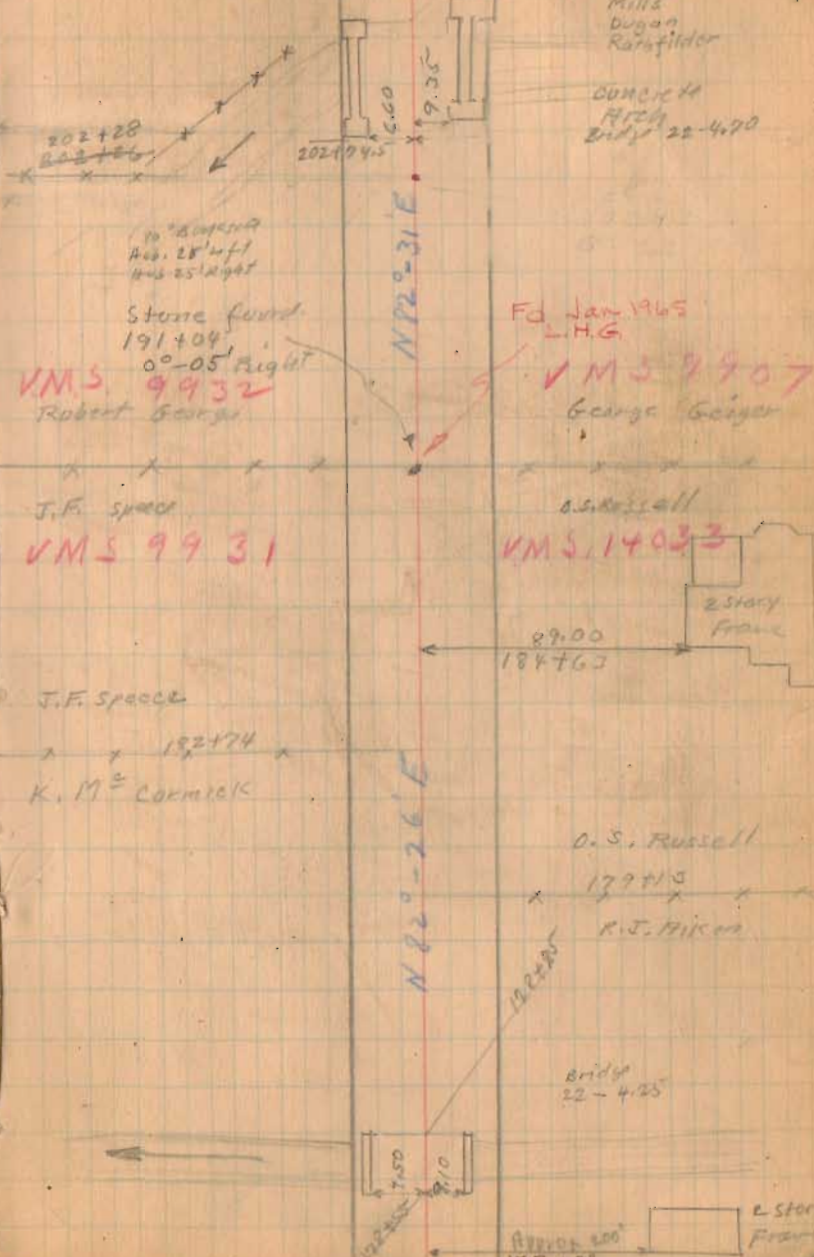





Road 22

22510  
22262  
257

264+00

256+00

252+00

247+00

245+00

240+00

234+50

233+00

230+00

225+00

TO  
Kentons  
S.H. 226  
U.S. ROAD 68

1409  
INDEXED ON MAP

VMS 9933

VMS 9932

E. R. Hart

G. L. Windgate

G. L. Windgate

(No road)

G. L. Windgate

End of  
Census

M. S. Loughlin

See Plan M-3  
Page 9  
For S.H. 68

2-15-34

E. R. Hart VMS 9908

258+37 O. G. Dickinson

VMS 9907

Bridge 22 - 5.85

From  
245+55.5  
0°-13' Right

O. G. Dickinson

Road 25  
Restigouche & Huron Ave

O. E. Smith

227+19

St. O. 225+10

222+62 Cross on Census  
0°-23' Right  
O. E. Smith

1129-51 E  
Plan M-3

O. E. Smith

N. 82°-43' E  
N. 82°-15' E  
N. 81°-52' E

241+00

Iron  
233+78  
0°-28' Right

1/2 sec  
1/4 sec

04  
10



Road 22

321+00

313+00

309+00

301+00

297+00

289+75

283+00

279+50

274+00

267

1409

INDEXED ON MAP

312+67  
Stone Fence  
0°-12 Left

Waldo May

W.W. Windsor

W.W. Windsor

J.W. Lumbert  
Stone Fence  
0°-11 Right

J.W. Lumbert

L.J. Zorby

2 story  
Fence

L.J. Zorby

E.R. Hart

Feb. 16, 1934

Cold - 8

Wright  
Crane  
Mills  
Dugan  
Rothfelder

78

N 83° 07' E

N 81° 56' E

N 82° 56' E

298+58

M.C. Sloan

291+92

J. Laby

Bridge No. 22-640 (?)

Bridge 22-615

J. Laby 272+10 (?)

E.R. Hart

265+70

Road 22

355+00

350+00

345+00

340+00

334+00

328+00

1409

INDEXED ON MAP

E.L. Sloan  
x 357+92  
H.G. Lind

2 Story  
Frame



54.05  
355+95  
59.20

2 Story Frame

88.75  
355+74

Wid 25' left  
355+25  
Stone Found Placed  
0°-30' Right

T.C. Burden  
355+23  
Frank Riley



25.65  
354+24

Frank Riley

x 2 251+61

H.G. Lind

x 344+61  
K.E. Hatch

N. 83°-09' E.

x 342+32  
Entered  
Stone Found  
344+69  
0°-14' Right

1/2 Story  
Frm



97.8  
342+09

A.B. Produced  
ahead hits top  
of stone of  
Pres. church

K.E. Hatch

x 331+82  
Mary Riley

N. 82°-55' E.

Stone Found  
331+82  
NO ANGLE

VMS 13446

Mary Riley

x 325+25

Waldo May

VMS 9933

VMS 9904

VMS 9968



Road, 22

Length 36983 Feet

Length 6.9854 Miles

366+00

362+00

359+50

1409

INDEXED ON MAP

2-16-34

80

