

Road 29  
Monroe Township

Pickrelltown Pike 50'

The Turnpike Record 5 Page 155

Book H Page 88

Profile in Vault.

1880

1710

Monuments 25' from  
for 50' Road.

1530

INDEXED ON MAP

17-02

Jan. 4, 1937.  
Cloudy  
Wright  
Craze  
Mills  
Rothfield  
Dugan

R

Set R.R. Spike  
Sta. 4401.24  
3-10-73 P.R.C.  
Bnds  
29-290



Mad River

concrete wall

Don  
1710  
10' 0" R.R. #

File 3-10-73  
P.R.C.

J. Shook



54.80

64.15

(Book 497  
Page 72.)

Road 5  
West Liberty  
Zanesville Pike

Gov. R.M. Iron

H.N. Simpson

923  
582  
321

1473  
524  
871

923  
592  
321

Road. 29

1-4-34

9

9723  
Store Found  
NO  
Angle

J. JACKSON  
H. SING

2 story  
Frame  
Concrete  
Fd.

87.25

42.55

Road. 166

12+00

elec pole

112E  
Needle

177°40'

5782

Iron

27°45' left

abc pole

Iron Fnd. 3-10-73  
P.R.C.

5482

See  
Book 602  
pg 56

1530

INDEXED ON MAP

Road 29

21723

(Right Only)

19  
20  
21  
22  
23  
24  
25  
26  
27  
28  
29  
30

15  
11+10  
3+5

21723  
15  
11+10  
3+5

17700

1530

INDEXED ON MAP

1-4-33

Iron  
21723  
55-45' Ht

ERC  
pole  
12" Ash  
40-00  
SSE

21702  
Stone Fence

10

Chas. Stanger

D.M. & L.O. Williams

Cone Post  
Tale pole

24790  
20702

Barn  
concrete  
Fol.

See Book  
602 pg 58  
for curve

1/2 story  
Frame  
63.00  
18465

177245  
Stone fence  
No angle

D.M. & L.O. Williams

177245

S. Jackson

Stone fence  
14773  
No angle  
stone 25' height  
stone 25' height

S. Jackson  
J. Jackson

concrete  
posts

20.00  
9745

Road 29

32163

31700

Long Man on left

29+78

(left only)

1530

INDEXED ON MAP

26700

1-4-34

11

Iron  
32763  
2630° Right  
1030'

Iron  
31700  
1830' Right

S.P.S.E.  
Noddy

A. Martin  
X  
H. sine  
30750

29+78  
Iron  
75° of Right  
130 4/11

See Book 602  
pg 59

Road 29

41+43

35+00

INDEXED ON MAP  
1530

Jan - 6-1934  
cloudy  
Wing lit  
C. bent  
Dugan  
Mills  
Rata feller

12

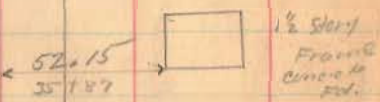

Iron  
35+00  
2059 R. 19 41

88

Road 29

61700

56736

54400

48700

1530

INDEXED ON MAP

1-6-39

18

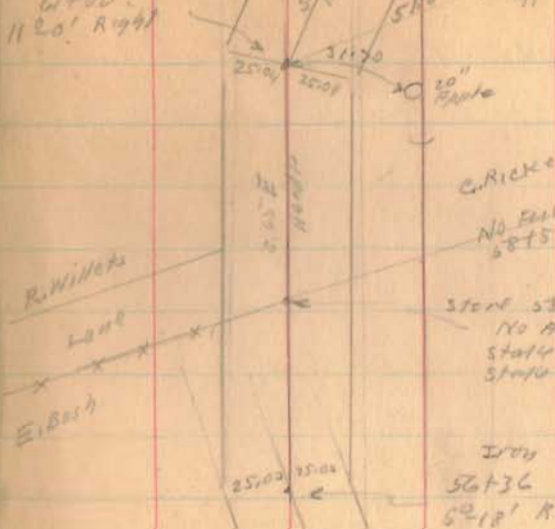
Iron  
61700  
1120' Right

47+46

Lane

47+24

E. Bush 44782.5

A. Martin

O. Townsend  
48722

E. P. C. C. C. C.

Road 29

64700

62400

1530

INDEXED ON MAP

1-6 34

17

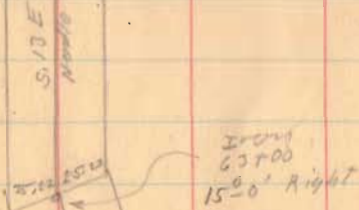
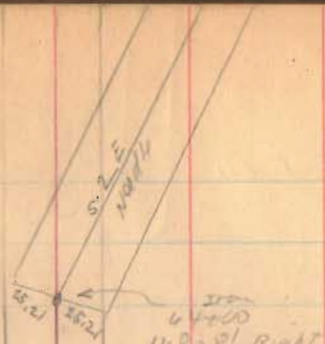





Road 29

100+54

94+00

89+00

1530

INDEXED ON MAP

1-6-33

18

Iron  
100+54  
1°-02' Right  
25.00 25.00

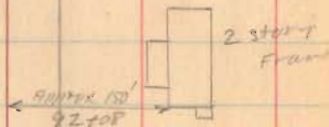

1 story Frame  
(old school)  
87+25

Iron  
89+00  
2°-51' left

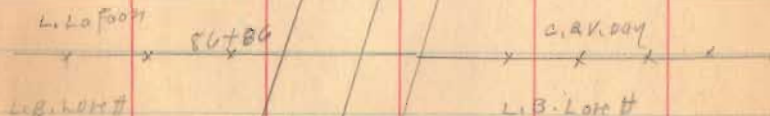

Road 29

122+00

115+25

109+00

1530

INDEXED ON MAP

128+58  
Le Roy outland  
~~127+51~~  
127+51

Z x 126+39 x  
A.J. Watkins

H.S. Watkins  
x 113+60 x  
H.R.P. Scott

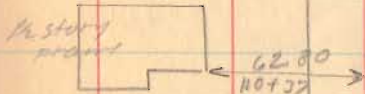

H.R.P. Scott  
x x 109+37 x  
E. La Foon

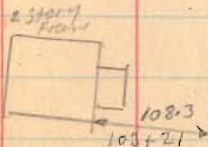

1-6-39

O.J. Reams 17  
127+51  
~~127+51~~  
Walter Stanley

Walter Stanley  
x 114+94 x  
C.A.V. Day

store found  
109+87  
No front  
store 25' right  
store 15' left

Road 29

131759  
stone found  
No Angle  
statu 75' ft

Jan. 12-1934

cloudy  
Weight  
ordne  
Dugan  
Mills  
Ratnfelder

18

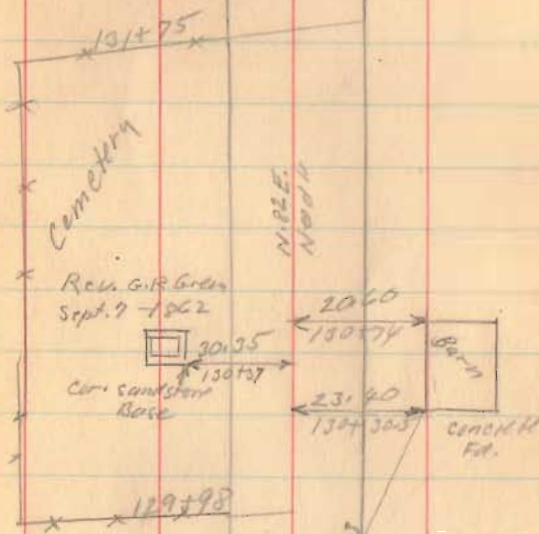

Rec. G.R. Green  
Sept. 9-1962

30135  
CONCRETE  
BASE

Iron  
128788  
21° 5' Right

128788

1530

INDEXED ON MAP

Road 29

138+91

136+00

1530  
INDEXED ON MAP

25.11 25.11

1-200  
19  
Iron  
138+91  
10° 30' 4" N

LEWIS FOOT  
138+64.5  
W<sup>m</sup> HICKS

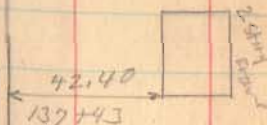
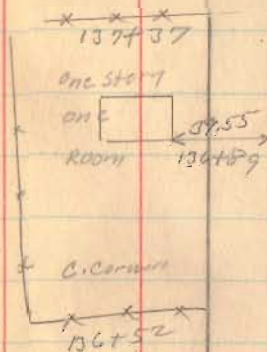

W<sup>m</sup> HICKS  
134+97 O. J. REANS

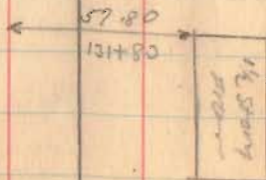

Road 29

140+02

1530  
INDEXED ON MAP

E. Thomas 1-12-34

X 140+71 X

20

35.25  
140+45

1 story  
Frame

Clark price

140+39

M. Taylor

Noble  
Newark

N. Lewis

X 140+43 X

E. Stewart



Iron  
140+32  
62.32 Left

M. Taylor

X 139+59 X

C. Boyd

1 story  
Frame

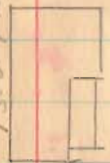

40.60  
To R141

Noble  
Newark

E. Stewart

X 139+54 X

Foot

1 story  
Frame

139+24

56.90  
To R141

Road 29

1530  
INDEXED ON MAP

21

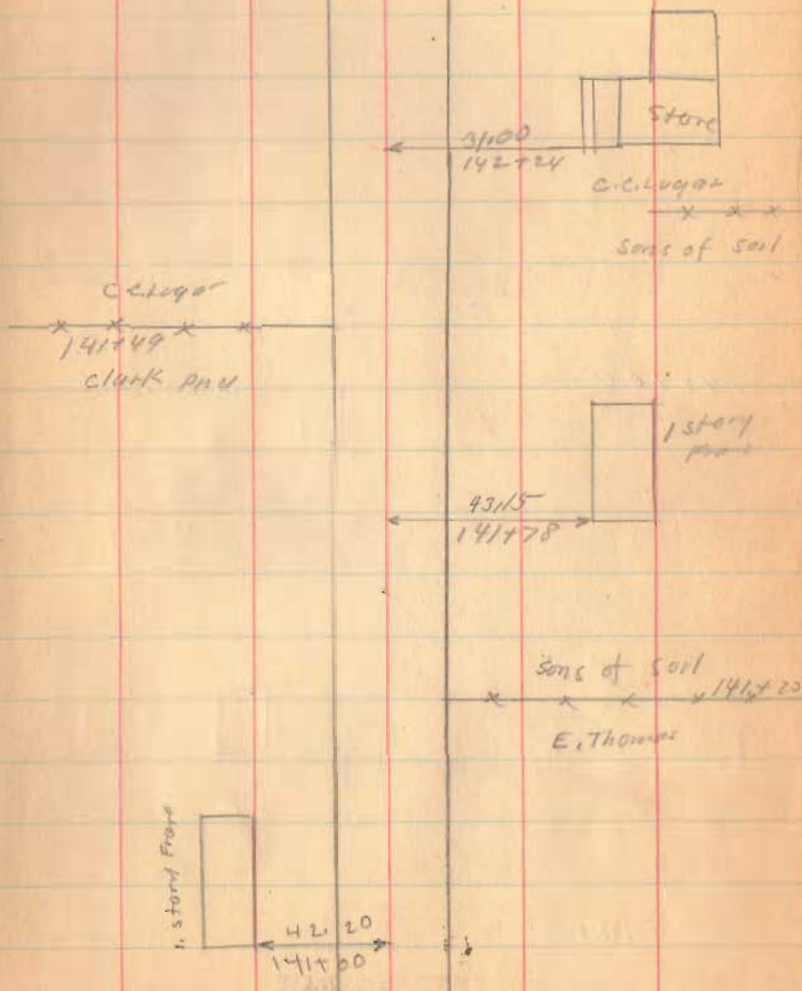

Road 29

144+00



1530  
INDEXED ON MAP

142+65

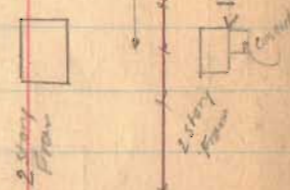

1-12-34

22

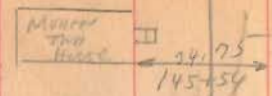

E. Outland  
L. G. Williams

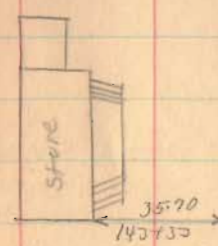

L. G. Williams



World War  
Memorial  
Limestone Granite base  
Simon Henson

Road 78

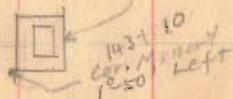

Road 79

Road 28 Striped  
for Fence  
May - 25 - 1934  
Wright  
Col. Ord  
Strikes 25' from &  
Original Road at  
Markham, Pickrell  
p. 11 50'

1-12-34

23

Road 29

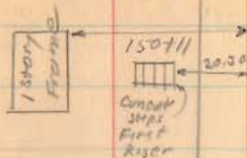

Citizens B. & L. Loan

x 148+11 x  
M.E. Church

149+00

Maud. M. Smith

x x x x x  
E. Outland 147+12

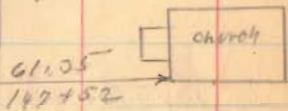

M.E. Church

x 147+12 x 147+12  
I. Green

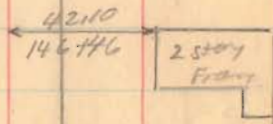

I. Green

x x 146+19  
Gory

E. Outland

x x x x  
146+10  
Monroe Top.

Simsom Nenson

1530  
INDEXED ON MAP



Road. 29

157+58

157+16

1530

INDEXED ON MAP

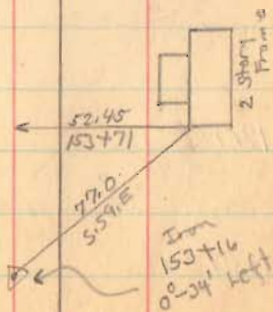
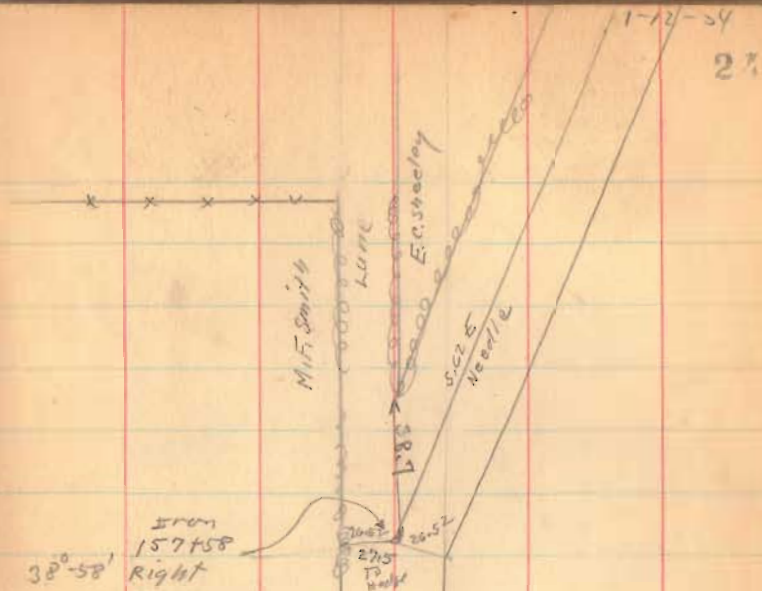

Road 29

178+62

171+00

165+00

1530

INDEXED ON MAP

25

1-12-34

6' 7/8

54

50' 1/2

From 178+62

0.46' left

185100.5?  
Stone found  
No. Angle

E. H. Watkins

175+80.5

Lane

175+46.0

E. C. Stanley

E. H. Watkins

175+86

Complete

73.10

30.00

5.12 W

W. Dempsey  
March 25-1933

E. Mendonhall  
Nov. 12-1962

Cemetery

173+99 - POSSIBLY  
200

? 183+99

Citizens  
Bid. Floor CO.

171+40

Road. 29

199+00

192+00

185+00

1530

INDEXED ON MAP

1-12-39

26

F. H. P. C. I.

192+73

E. H. Watkins

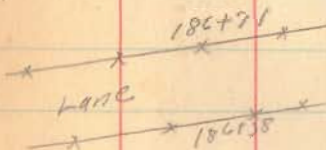
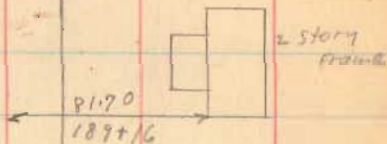

S. E. Green  
184+75 (P) (at end)  
E. H. Watkins

Road 29

1-12-34

27

Length 20330 Feet  
Length 3.8504 Miles

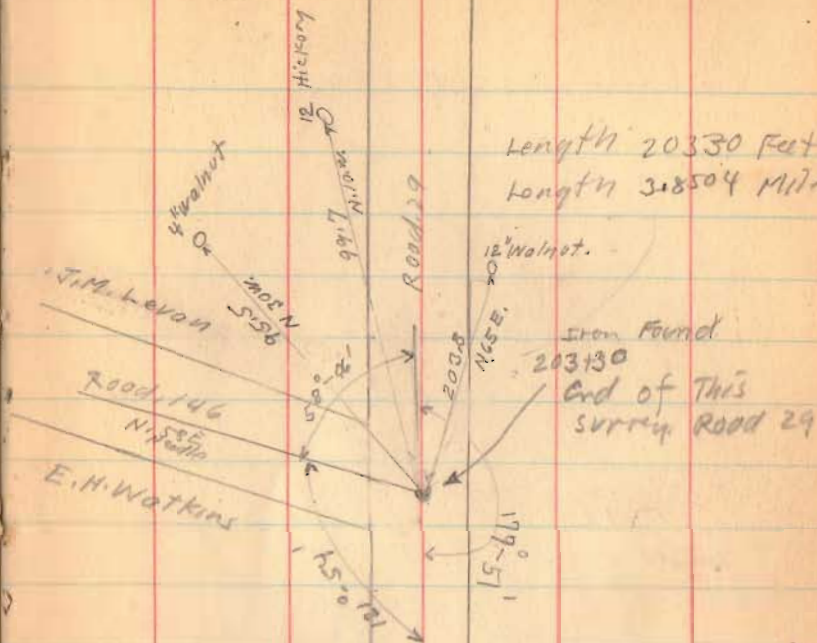

203100

1530  
INDEXED ON MAP

Road. 146

Monre - Zane - Perry

50' Picknelltown Pike Free Turnpike Record 5 Page 155  
1880  
Book A page 88  
Profile Vault.

28+00

21+00

14+00

7+00

6+52

6+00

Left only.

Right only

Left Only

1+00

Monuments 25' from  $\perp$  for 50' road

1535

INDEXED ON MAP

Jan-12-1934  
Thomson Mt. 31  
Wright  
Cranz  
DeGon  
Mills  
Rothfelder

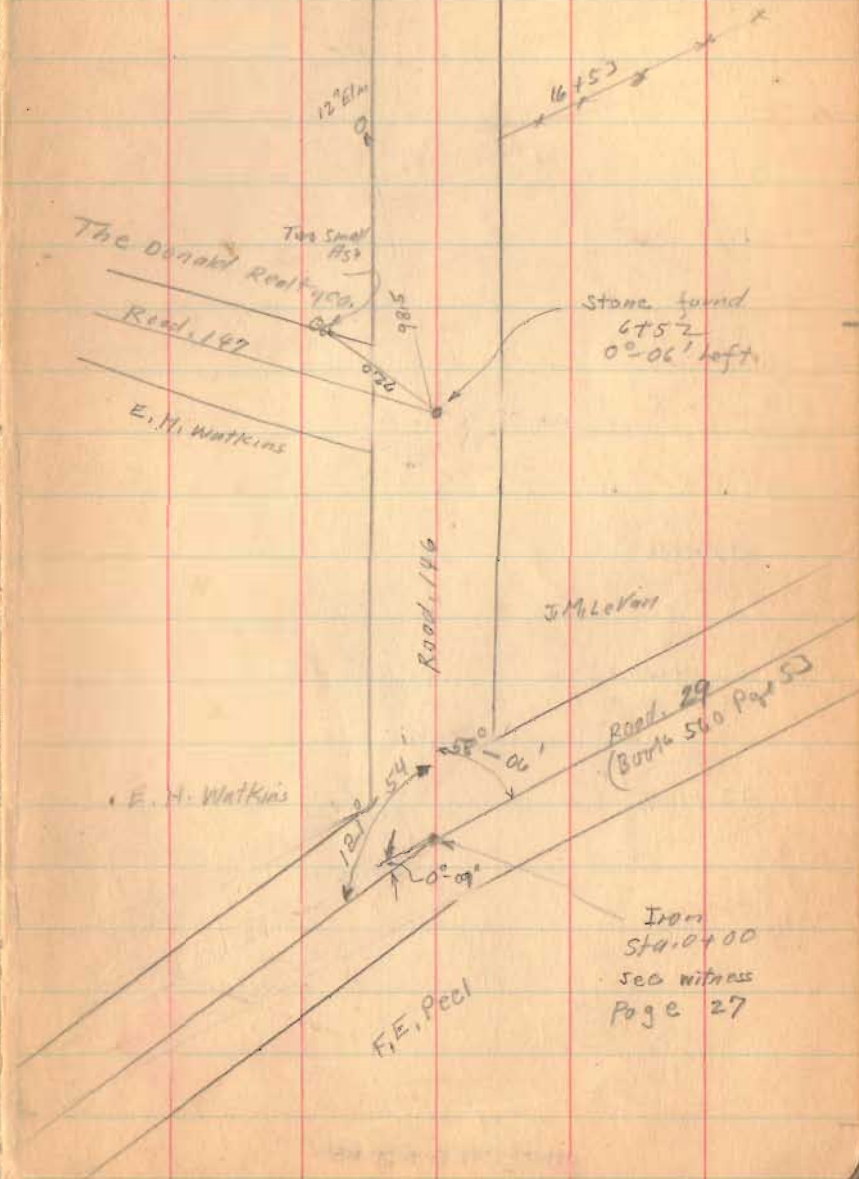

Stone found  
6+52  
0°-06' left

Road. 29  
(Book 500 Page 53)

Iron  
Sta. 0+00  
see witness  
Page 27

Road 146

44+70

39+00

33+09

1535  
INDEXED ON MAP

Iron  
44+70  
1°-0' Right



Samuel Benton

X 44+27

The Donald Realty Co

Lane 35+24 ±

N. 85° E.  
N. 85° E.

15' Post

Q 44.65  
N 26 E.

Q 29.40  
N 16 1/2 W  
Wild cherry

Iron  
33+09  
0°-45' left

X 31+30 X

172-39

33

Samuel Benton

X 44+93  
Ben Stanley

Road 1146

72+00

65+00

59+00

57+76

Tap Line Left only

56+95

Right only at Pl.

56+61.38

56+61.38

Right Tap Line Main

52+00

1535  
INDEXED ON MAP

Jan-17-1934  
Cold  
Wing 4T  
Orange  
Dugan  
Mills  
Rothfjeld

33

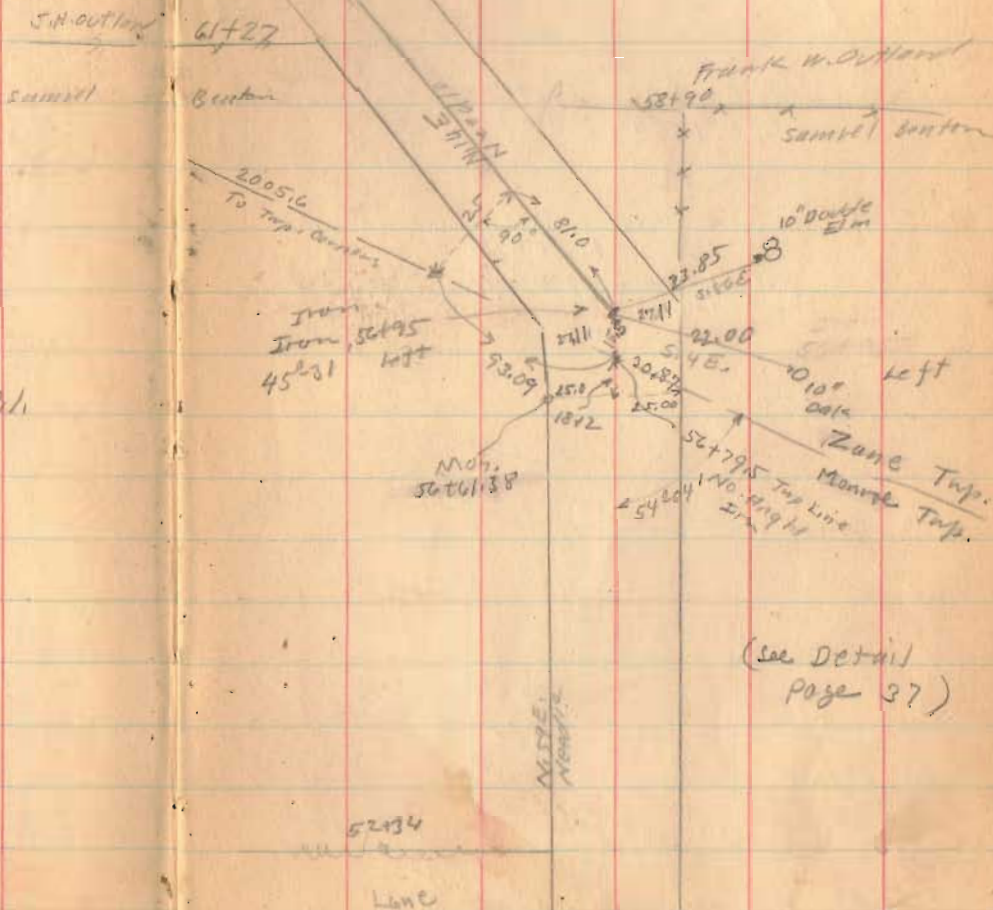

(see Detail  
page 37)

Stone Corner of 4 Twp's.  
Sta. 116+27 from sta. 0+00 & Road. 28  
See Book 451 pages 29-32-33

Road 146

Road 153

Length 8366 Feet  
Length 15844 Miles

A. Stone about 12"x12"  
White Marble kerel with  
ground. Name carved for  
each Township

83+00

77+31 Twp Line

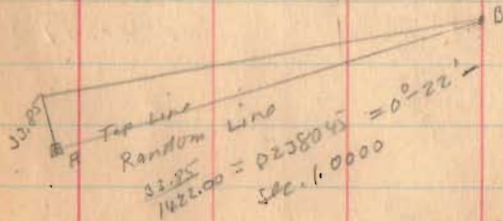

5+72	N.E. Cor. Barr	13.62
6+72	N.W. "	15.04
10+704.65	E. Road.	23.92
14+72	Twp corners	33.85

Jefferson

Munroe

Zane

2005.6  
To E. Road.

1485.00  
To Perry

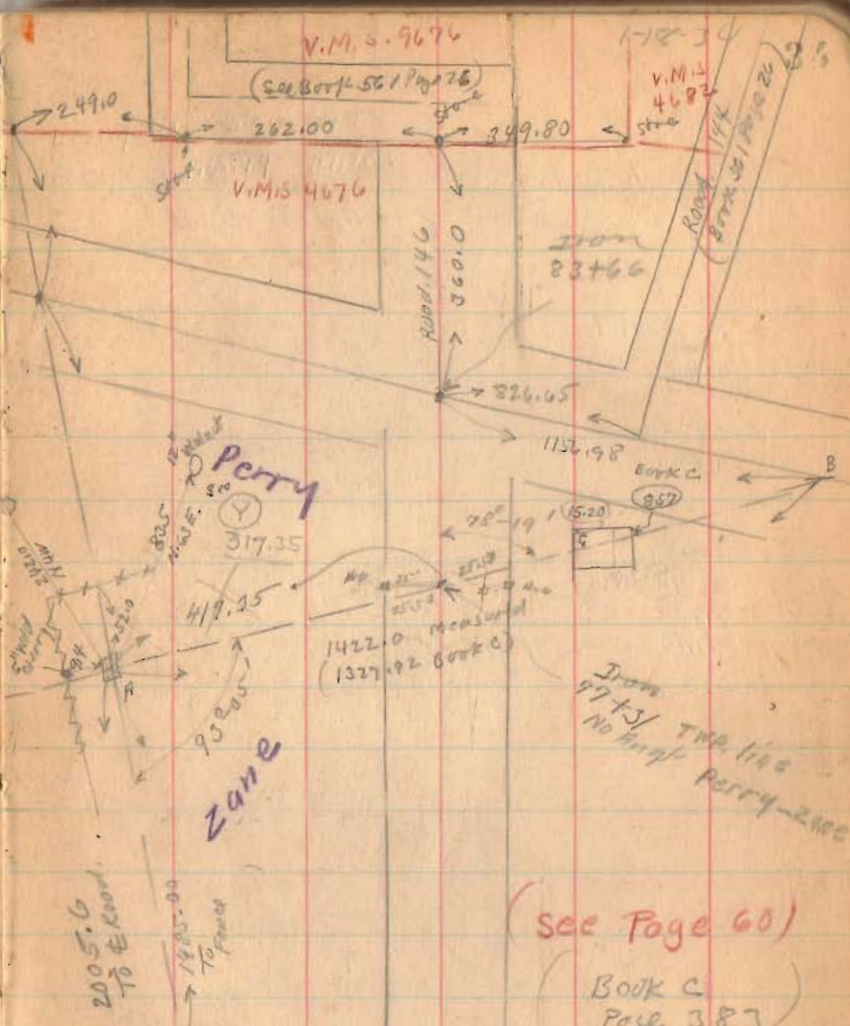

(Y) = 317.35 - STONE FOUND  
See P. 6-389.

1535  
INDEXED ON MAP



Road, 146 (Detail of Trp line)  
(NOT TO SCALE)

$$\begin{array}{r} .009264117 \\ 7243 \overline{) 67100} \\ \underline{65187} \end{array}$$

$$0^\circ - 32' -$$

$$sec = 1.00$$

2005.6 - 18.58  
 3968.1 - 36.76  
 5104 - 47.28  
 7243 - 49.10



1535  
 INDEXED ON MAP

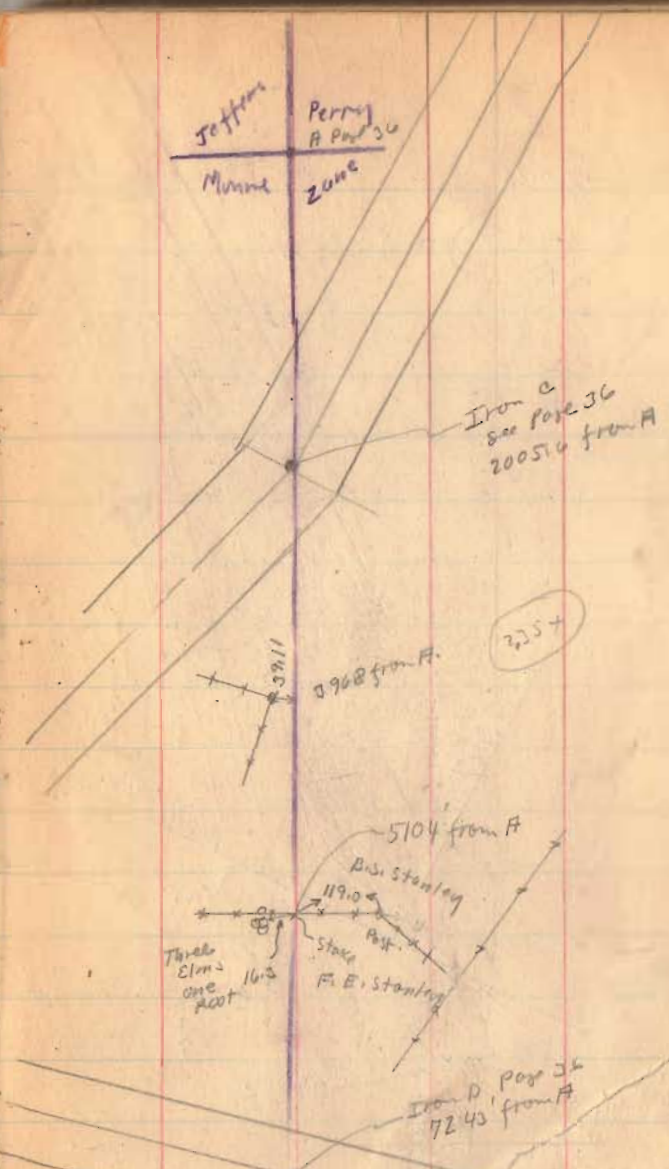

Road. 146  
(Detail of Tap. Lines)

Jefferson  
Monroe

Perry

Zone

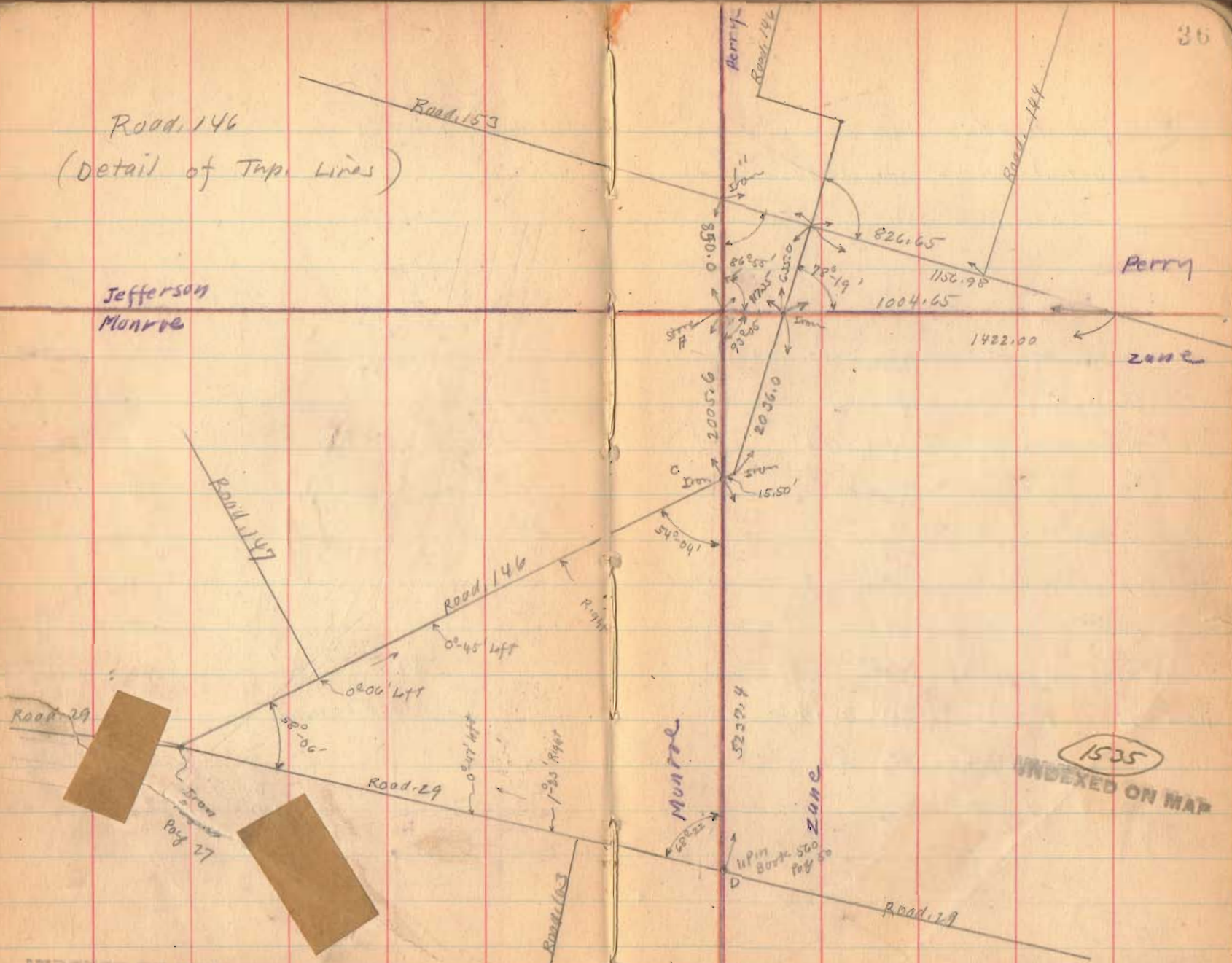

1535  
INDEXED ON MAP

INDEXED ON MAP

Road 146  
Detail Near sta. 56+95  
(see page 33)

Letters for this page only

- A. Iron  $\odot$  Road at angle sta. 56+95  
B. Top Line Monument  
C. Point in Road. sta 56+60.73  
D. Monument  
E. stake  
F. Top Line Monument 25' from  $\odot$  sta. 57+76  
G. Point in Road. sta 57+76

H.  $\odot$  Road at Top line sta. 56+99.50

$$HC = (25)(\tan 55^\circ) = (25)(1.428) = 35.70$$

$$HB = (25)(\sec 35^\circ) = (25)(1.223) = 30.58$$

$$FH = 93.09$$

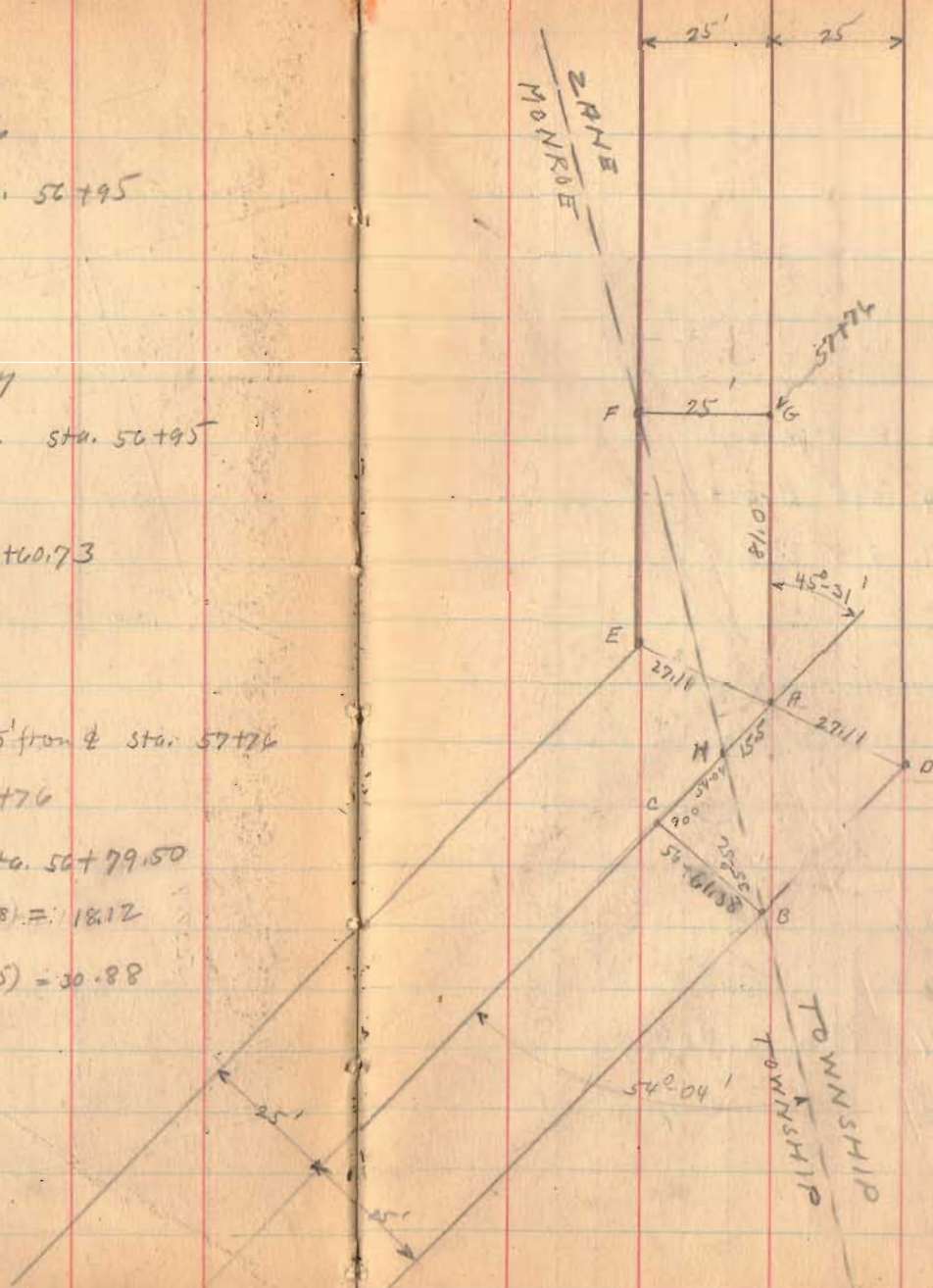

1535

INDEXED ON MAP

Road 153

60' Commissioners Journal 3 Page 138

June - 1833

Old Notes Book 373 p. 372

Jan. 19-1934  
Jear  
Wright  
Stone  
Mills  
Rothfelder

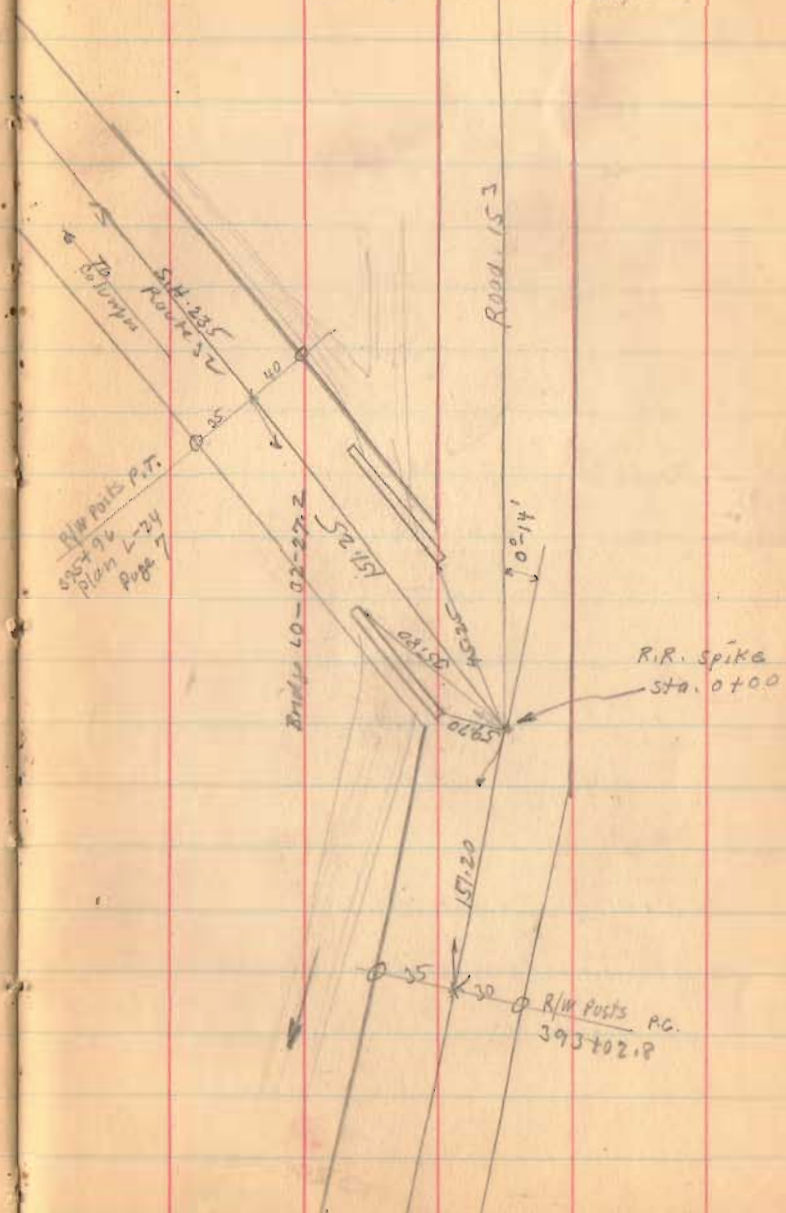

1536  
INDEXED ON MAP

Road 15

14+00

Right Only

8+00

Right Only

2+00

Right Only

Monuments 30' from  $\frac{1}{2}$   
for 60' road.

1536  
INDEXED ON MAP

G.E. DUNAWAY

14+93

1-19-54

14+93  
R.K. Smith  
NO. 147

31

14+93 (Road 147)

See 2-14-54

375

Page 28

See F.B. 451 P. 38

Open ditch

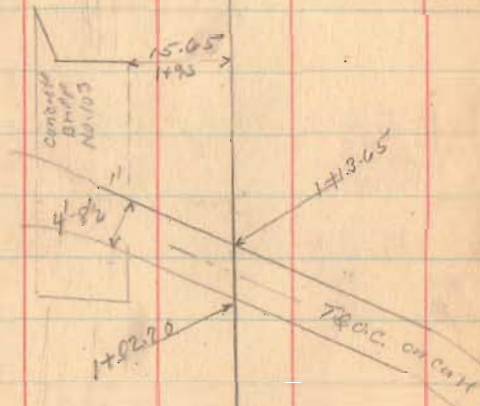
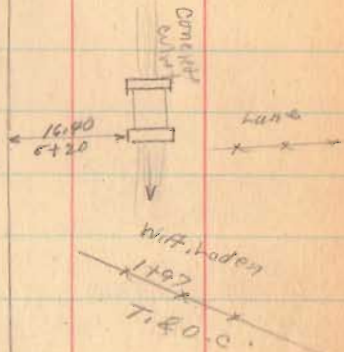

Sig. E.  
Noodle

Road 153

lane

45+00

Right Only

39+50

Right Only

33+00

Right Only

27+00

Right Only

20+00

Right Only

1536  
INDEXED ON MAP

1-19-54

I.R. & M. Huesey

48+23

B. Taylor

Iron set

Mar 11, 1952 C.E. Keyser

Sta 48+21.7

lane



Bridge 153-0.80



Cross on wall

Open Ditch

B. Taylor

28+17

GE Overway

39+92

39.15

30°

R.R. Spine

39+50

0°-05' Right

I.R. & M. Huesey

28+19

W.A. Loder

Iron set

Mar 11, 1952 C.E. Keyser

Sta 28+16.6

33

bridge  
wood  
floor

lane

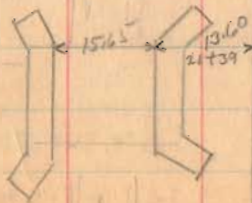

Road 153

58+50

56+00

52+00

Right Only

1536  
INDEXED ON MAP

1-19-34

28

Samuel Banta

Nelson Johnson

Bridge  
145-0.05

Road 145

106.25

107.10

H.R. & M.L. Hussey

Marrow Valley  
School  
Dist. road

18.95

31.90

56+6.9

Brick  
lot

107.05

X X X X X  
57+00

H.R. & M.L. Hussey

R.R. Spine

57+97

1247 Right

Clayton

52+50

Side  
road

R.R. Spine

58+00

0°54' left

70

42" C.I.P.P.

Fall 10

Long

51+00

Road 153

63+00

1536  
INDEXED ON MAP

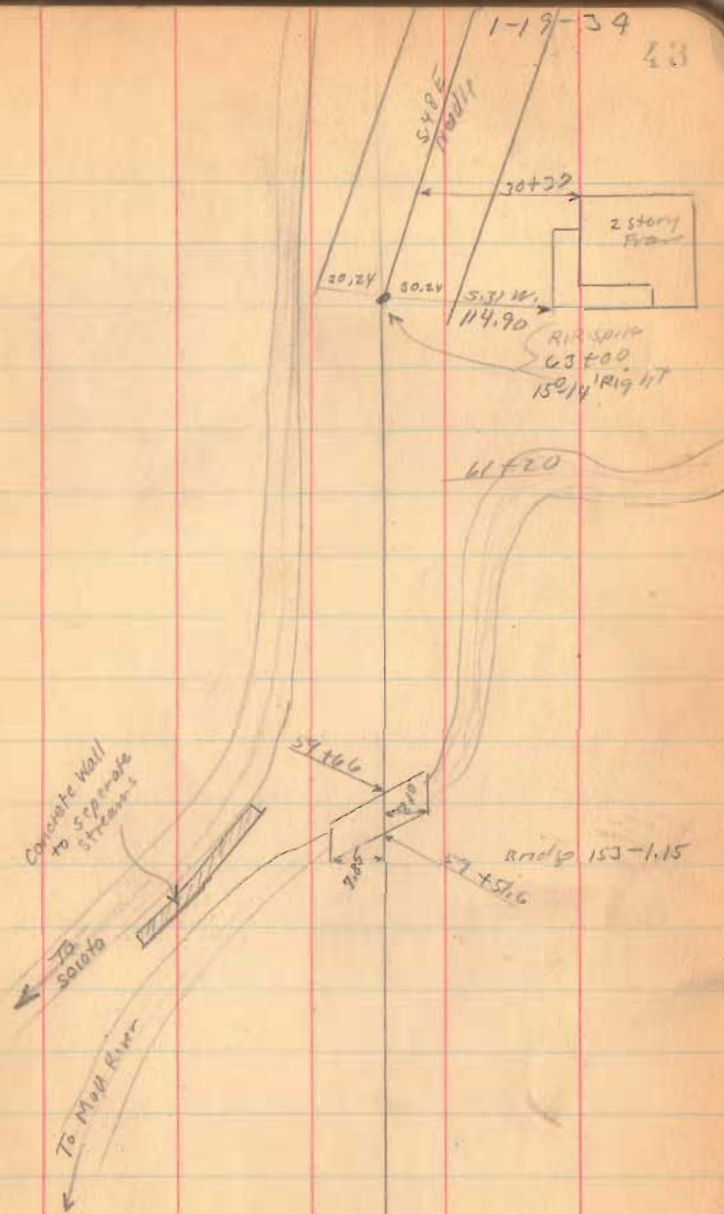



Flood. 153

69700

65700

1526  
INDEXED ON MAP

1-19-34

24

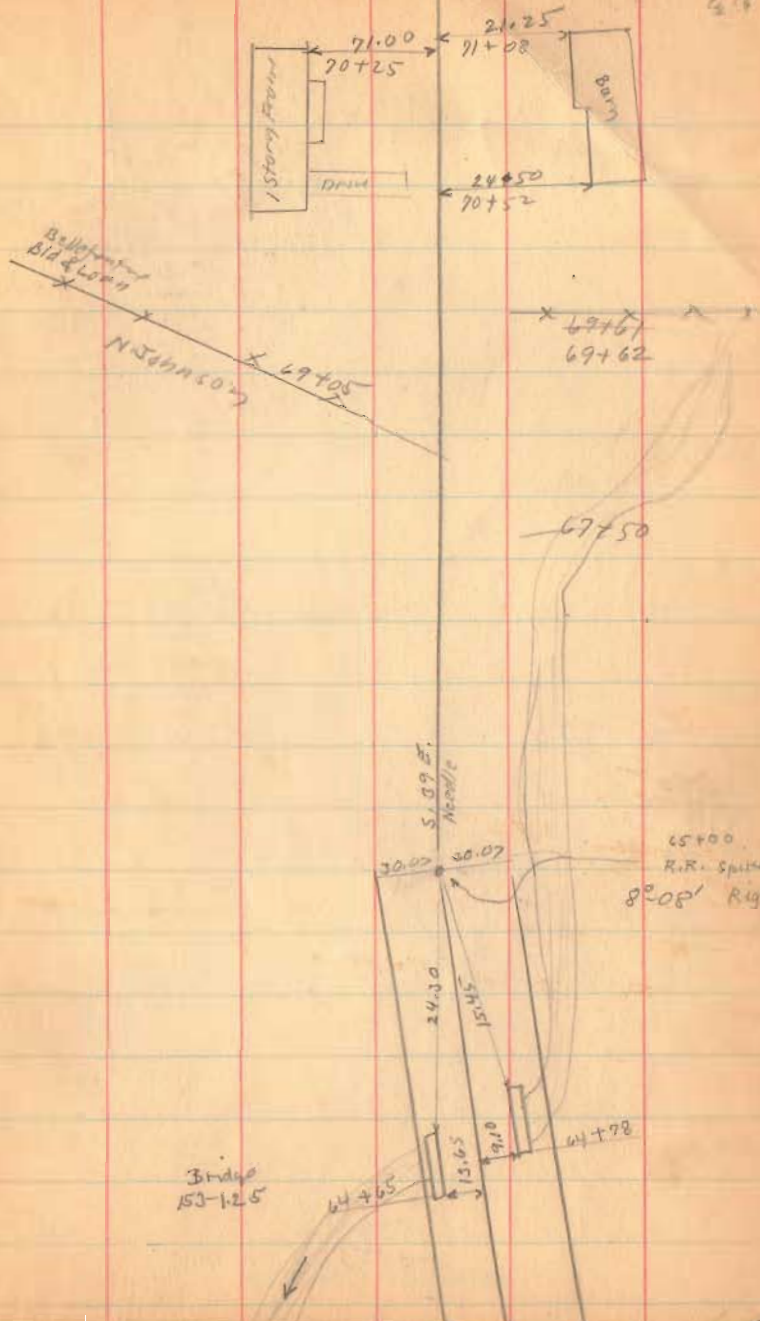

Road 153

80+00

75+75

71+60

1536

INDEXED ON MAP

43

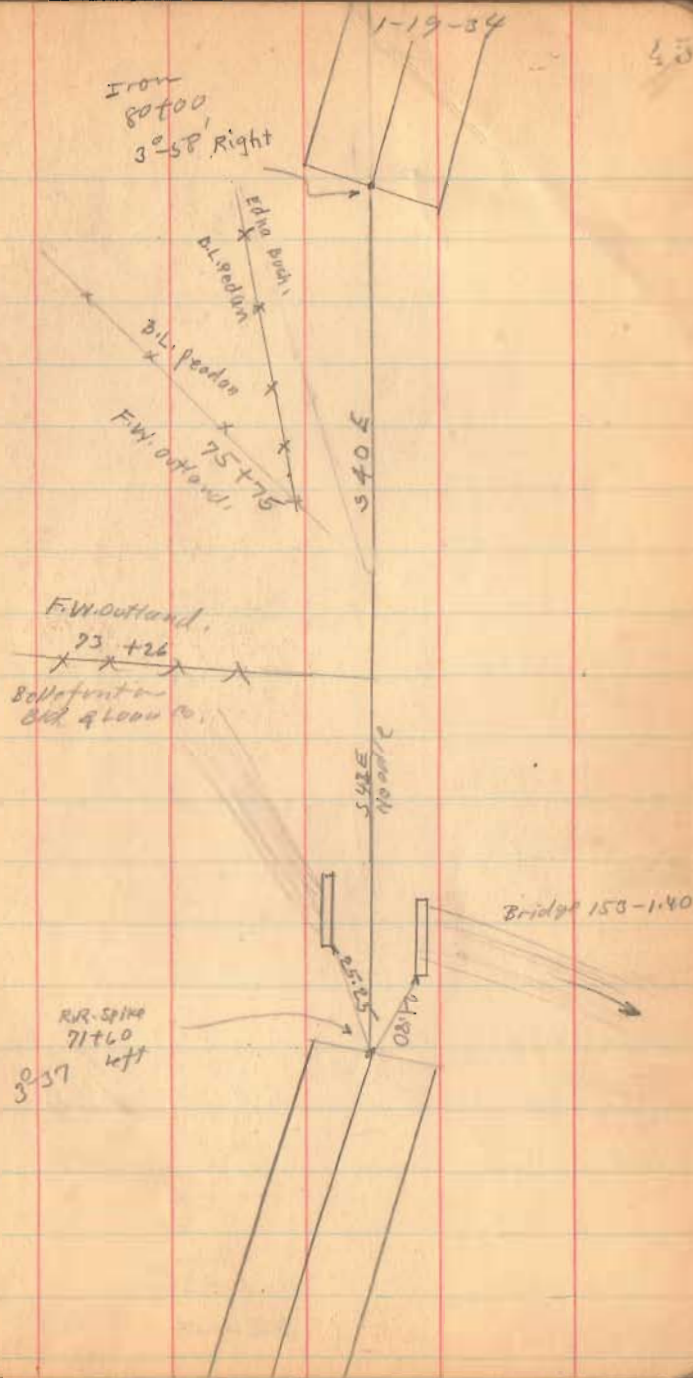

97+35  
2113  
7497

Road 153

100+20

96+00

92+00

87+38

83+00

1536

INDEXED ON MAP

109286.4  
75.33  
75.4

100136  
97.33  
2.49

Jan. 24, 1939  
Clear - 5 Hrs  
Wright  
Crane  
Mills  
Dugan  
Ramsider



Edna Bess  
Wright  
Bldg & Loan Co.

SURE  
NAD

Ed. 5/8" iron  
3 June 1971  
C. N.

38.54  
20.37

Don  
87+38  
21°-47' Left

SURE  
NAD

113.72  
106  
7135

104+86.4  
100+24  
4140.4

Road: 153

112+00

106+00

104+00

1536

INDEXED ON MAP

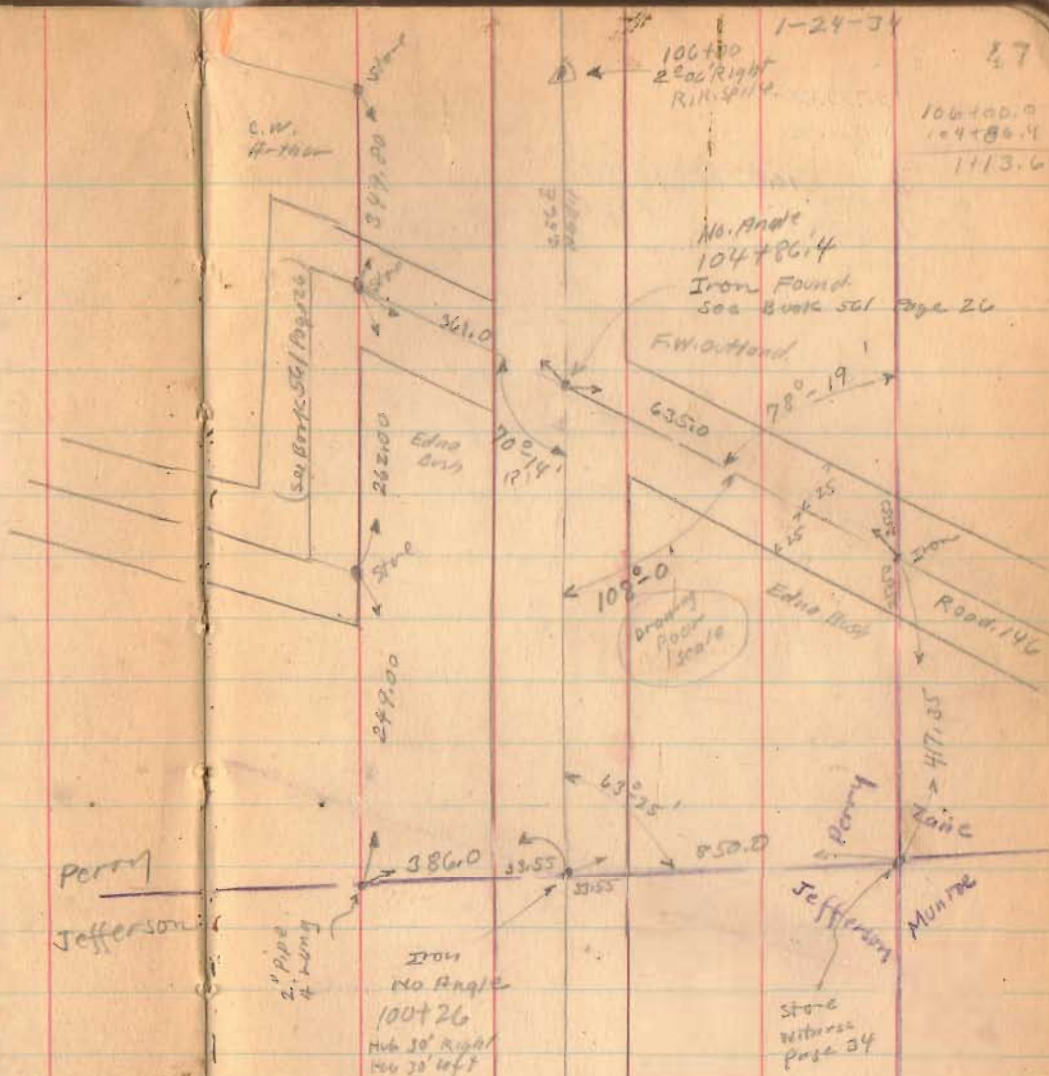

1-24-34  
106+80  
200' Right  
Rim 3110  
47  
106+80.0  
104+86.4  
1113.6

Road. 153

114+00

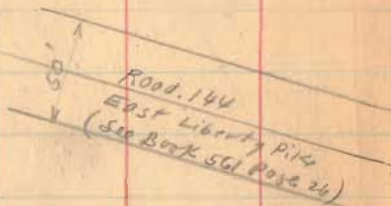

C. Hatcher



C. W. ...



R.R. Spike  
113+13.8  
No. Angle

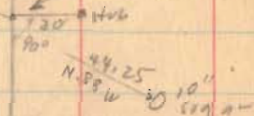

lane  
112+00

1-24-34

48

114+00  
R.R. Spike  
4' 2 1/2' Right

30.02 30.02

Ed. R. Espino  
3 June 1971  
C. N.

1536

INDEXED ON MAP

Road 153

121+00

116+43.38 Top line (on skew)

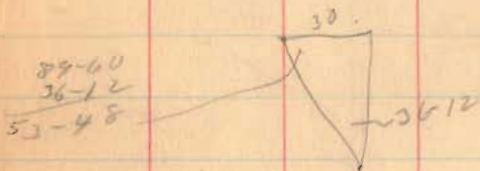

Sec. 53-48 116+43.38

SW  $\frac{11693.30}{50,286.0}$

TO  $\frac{13663.0}{40,589.0}$

1536

INDEXED ON MAP

1-24-34

49

1/2 story  
Frame

123+01

S 51-21 E

119+27

Bridge 53-230

112+55

ZEINE  
PERRY

36.12'

30.00  
20.50  
30  
30  
30  
30.00  
30.00

R.R. spike  
116+43  
Top line  
No Angle

FS 1/2 dip  
3 June 1971  
C.N.

J.W. Patrick  
115+92  
F. Outland

Road. 153

138+28

132+00

127+00

125+00

1536

INDEXED ON MAP

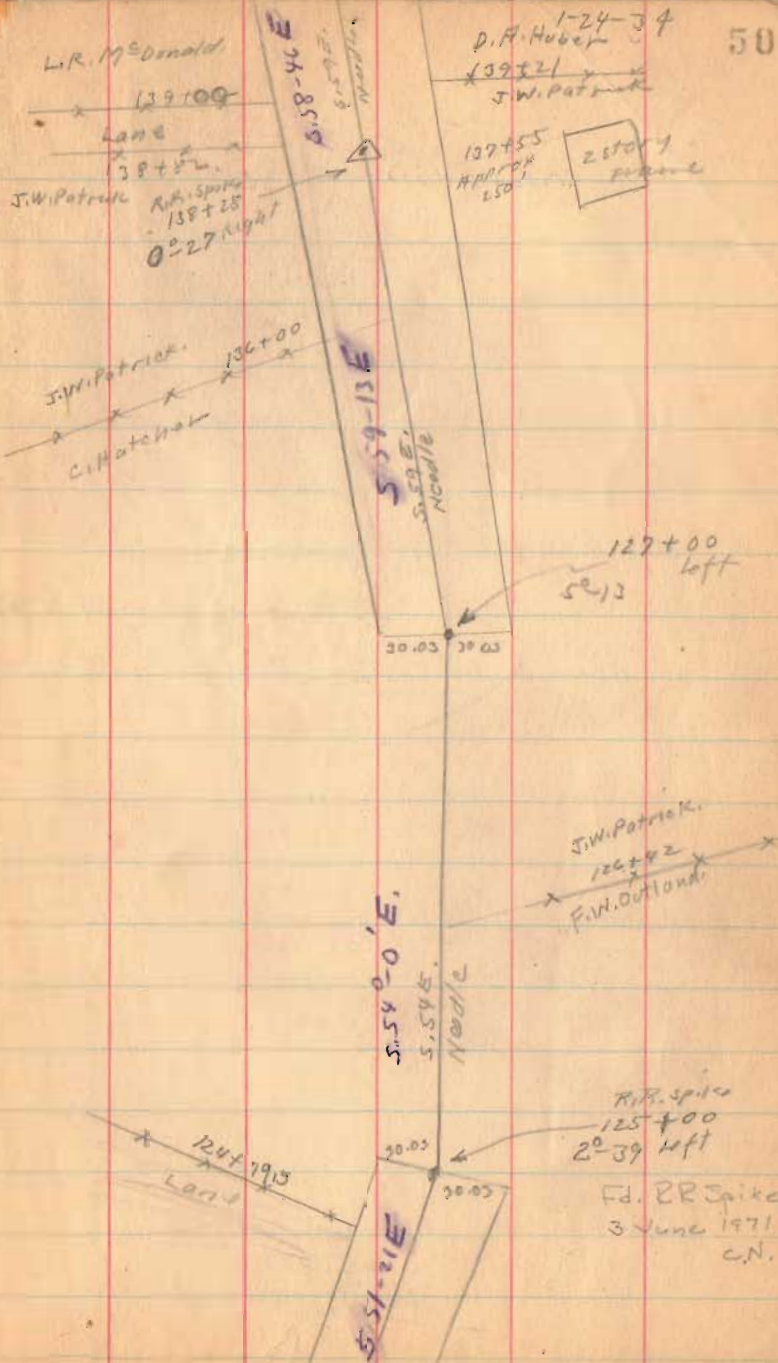

Road 153

156+00

157+00

145+00

1526

INDEXED ON MAP

1-24-34

51



R.R. Spiker  
Set 11/2/12  
Sta. 158+46.93  
P.R.C.

J. Hardman  
L.R. & G. Arnold  
158+44  
D.F.H. 602

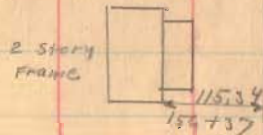

S-58-46E

152+61

149+58  
L.W.C.  
00 000 000

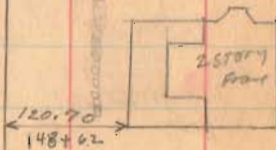



Road 153

173+00

162+00

162+00

INDEXED ON MAP

153C

1-24-34

53

R.R. Spike Set  
9/29/72  
P.C.  
Sta. 172+92.59

O.D. Lane  
172+19.4  
L.R. McDonald



R.R. Spike Set  
9/29/72  
Sta. 168+04.89

O.D. Lane  
168+59  
L.R. McDonald

S. 59-50 E.

S. 00 E.  
needle

R.R. Spike  
162+00 Found 9/27/72  
P-04 left P.R.C.

358

Road 153

182+25

179+00

1536

INDEXED ON MAP

129-34

53

R.R. spike  
182+25  
4°-47 left

182+25  
177.72  
4+53

453

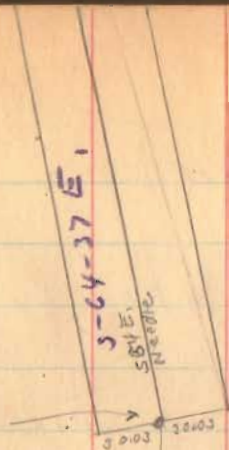

Could not  
find 9/29/72  
P.R.C.

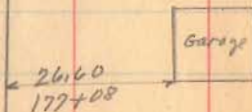
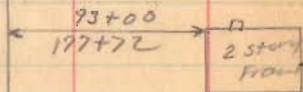

Road 153

189+00

Right Only

188+32.3

Left Only

187+75

Right Only

Jan. 25, 1934  
cloudy - Windy 5/1  
Wright  
Crank  
Mills  
Dugan  
Rothslder

Iron  
2° 22' Right  
188+32.3

S 62 E  
N 41 W 1/2

E. L. Richards

Road 243  
S 53 W  
Needle

O. D. Lane

J. A. Reams

L. R. McDonald

187+88

1536

INDEXED ON MAP

Flood 153

214+43.3

90° Backside

207+00

199+88

194+00

90° from Backside

1536

INDEXED ON MAP

Jan-26-1934

Clear

Wright

Court

Dugan

Mills

Rothfield

55

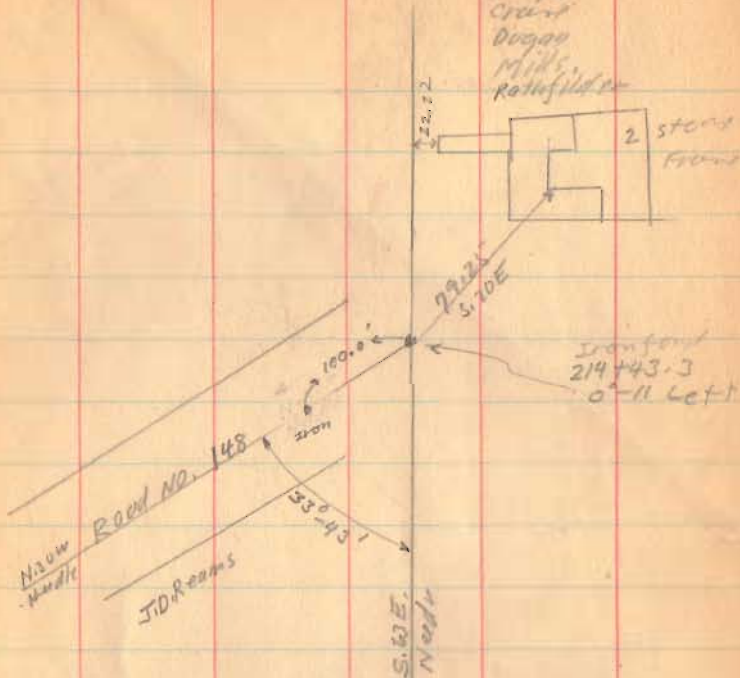

1/2 story  
Frame



82.30  
200+92

Iron  
1 1/2 left  
199+88

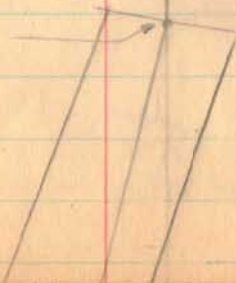

Road 153

220+00

1536

INDEXED ON MAP

MIDDLEBURG

56

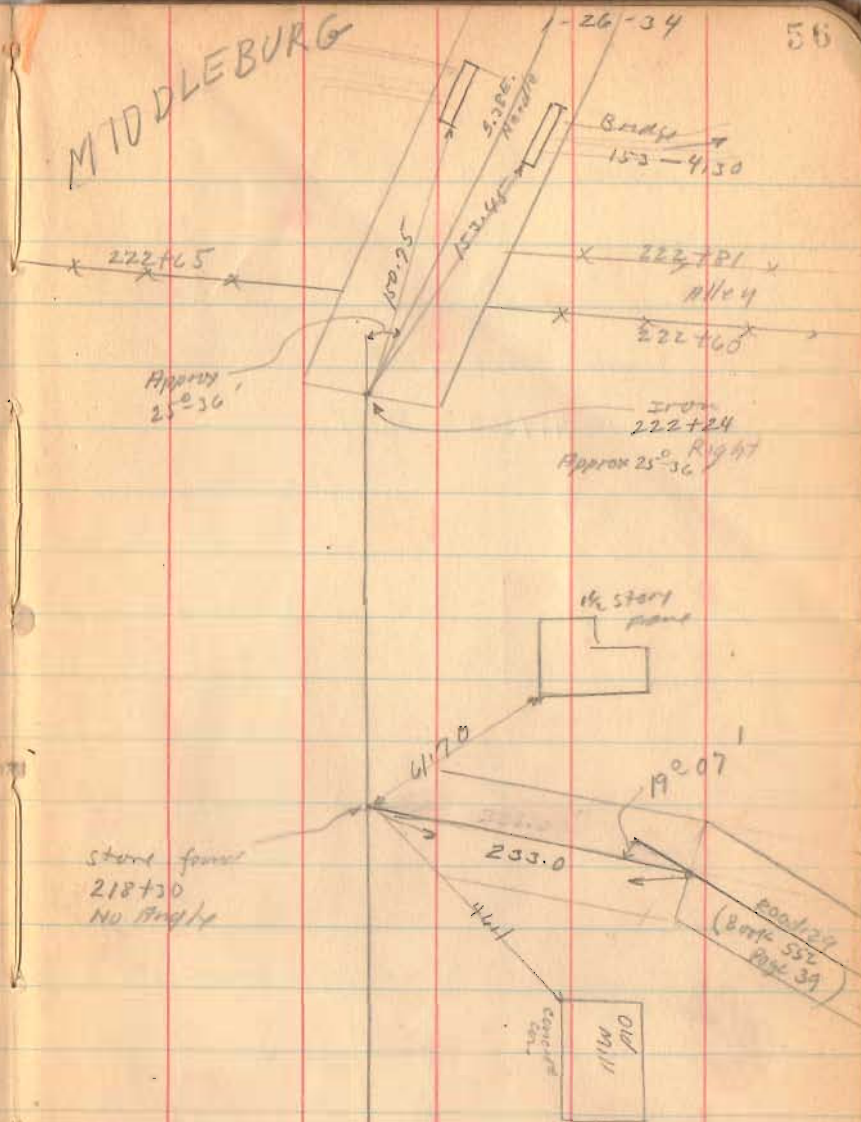

Road 153

Length 23424 Feet.

Length 4.4363 Miles

1536  
INDEXED ON MAP

1-20-34

57

Green St.

S.H. 607  
Route 280

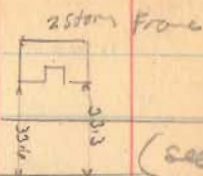

(See Book

558 Page  
45)

234+24

MIDDLEBURG

Columbus St.

230+92 Apartment E

Urbana St.  
Middleburg

March - 1938

F. Wright  
G. Wilgus  
Bob. Kinnard  
Don Hamilton  
W.P. Wright

58

Township line Surrey

Monroe and Jefferson

Road 28 East To Township Corners.

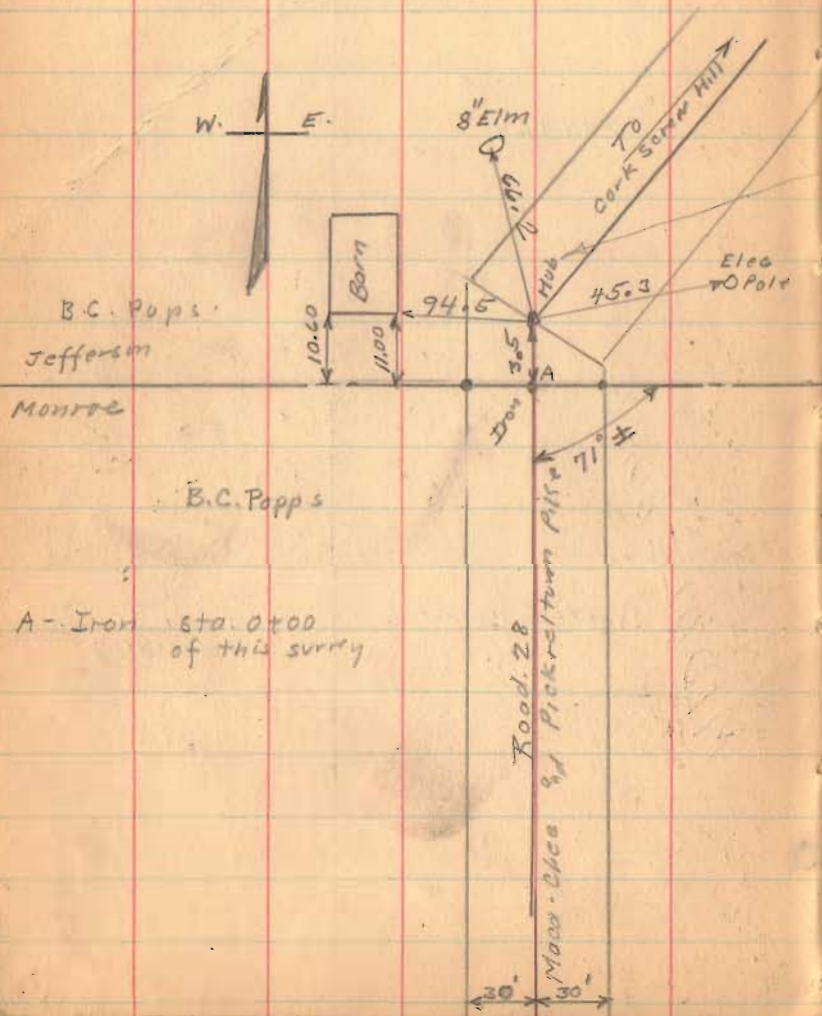

found hub to June 1968 placed 1" of iron in said hub. c.n.

V.M.S. 4497

J.L. Williams

F.L. St. John

J.L. Williams

F.L. St. John

V.M.S. 4497

1808

INDEXED ON MAP

A - Iron sta. 0+00 of this survey

Township Line Survey  
 Monroe and Jefferson

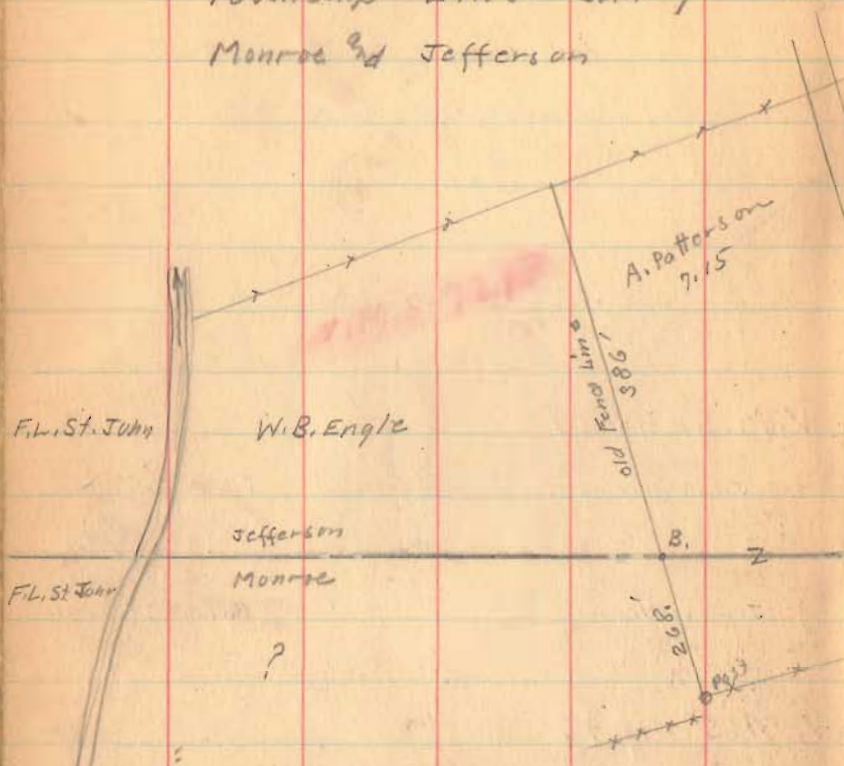

See Book 451 Pages 32-33  
 for Road 147

V.M.S. 7318

O.J. Reams

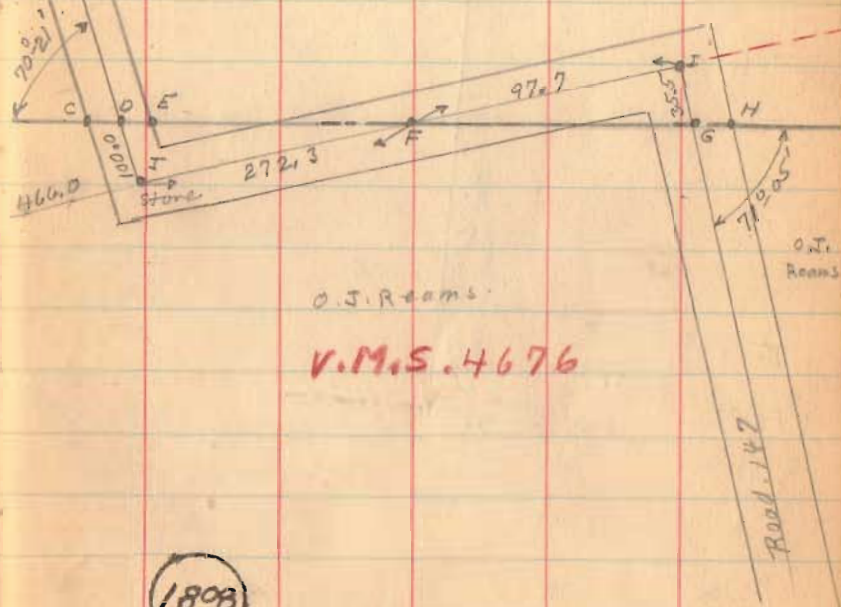

O.J. Reams

V.M.S. 4676

- B. Stake Placed in old fence line sta. 50+24
- C. Hub for Twp Line R/W Marker
- E " " " "
- D Iron & Road sta. 55+25.4 } Twp Line
- F " " " " 58+15.1 } stationing
- G " " " " 59+18.5
- H. Hub for Twp Line R/W Marker
- I Hub
- J. Stone

$CD = DE = 21125$   
 $GH = 26.44$

1808

INDEXED ON MAP



Township Line surry  
 Monroe and Jefferson

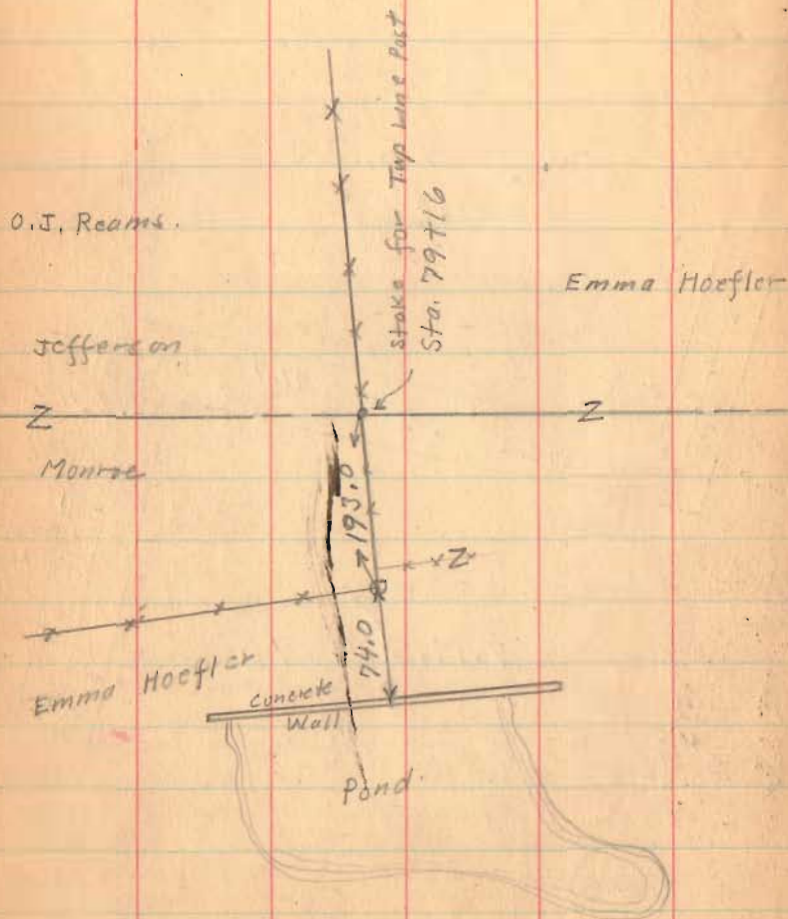

March 1938

60

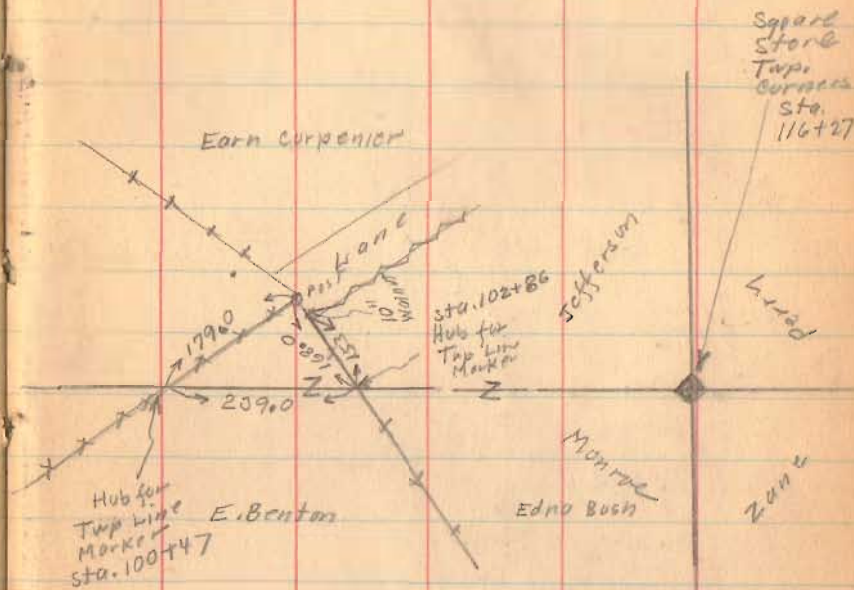

(see Page 34)

1808

INDEXED ON MAP

Road No 29  
Cut off

see Page 13 of this book

61+00

56+36

54+00

48+00

6-6-95

Core  
Wilgus  
Mitchell  
Culp

81

Iron wire

Charles Roberts

LANE

post and rail

A. Townsend

25.01 25.84

Iron  
35.0 21.0  
112.0 R

41.00  
99.00

stone  
no Angle  
stake 25' R  
stake 25' L

25.03

25.03

Iron  
56+36  
52.18 R

47+46  
LANE  
47+24

Road 29

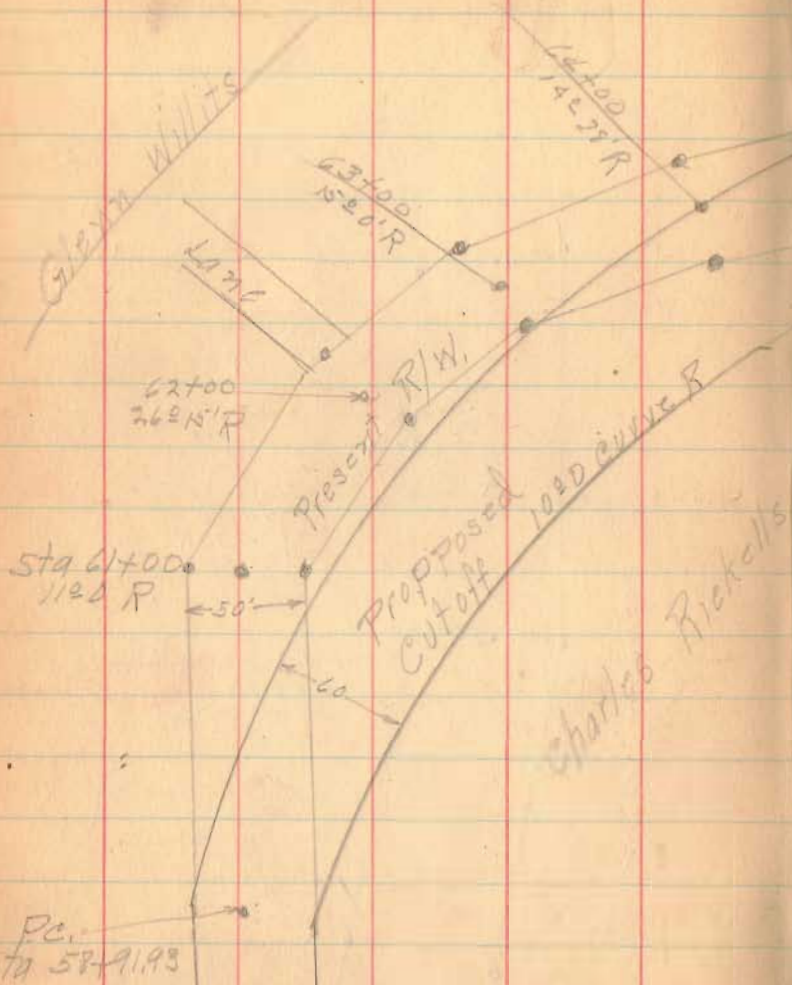

6-6-90  
 Core  
 Wilgus  
 Mitrell  
 Culp

Lillie B Lovett

PL  
 65+59.93  
 New Sta.

66+05.57  
 old Sta.

Lillie B Lovett

Curve Data

$\Delta = 66^{\circ} 48'$

$D = 10^{\circ}$

$R = 573.69$

$T = 372.27$

$L = 668.00$

P.C. 58+91.93

P.I. 62+70.20

P.T. 65+59.93