

Main St. Zanesfield

4428

INDEXED ON MAR



Jan. 16, 1934  
Clear - cold wind  
Wing Mt 10  
Ed. Corf

x 97 x 15

St.

7499

Church  
steps

74851

Alley

74721

545945

Alley

54456

422275

Alley

42120

x 0 72, 7

$\frac{1}{2}$   
 $\frac{1}{2}$   
 $\frac{1}{2}$

822000

Buy  
100.00

Walk

Columbus St.

Walk

5224

Walk

Main St. Zionsfeld



176-34

11

14+24 present ~~to~~ Bellefontaine St

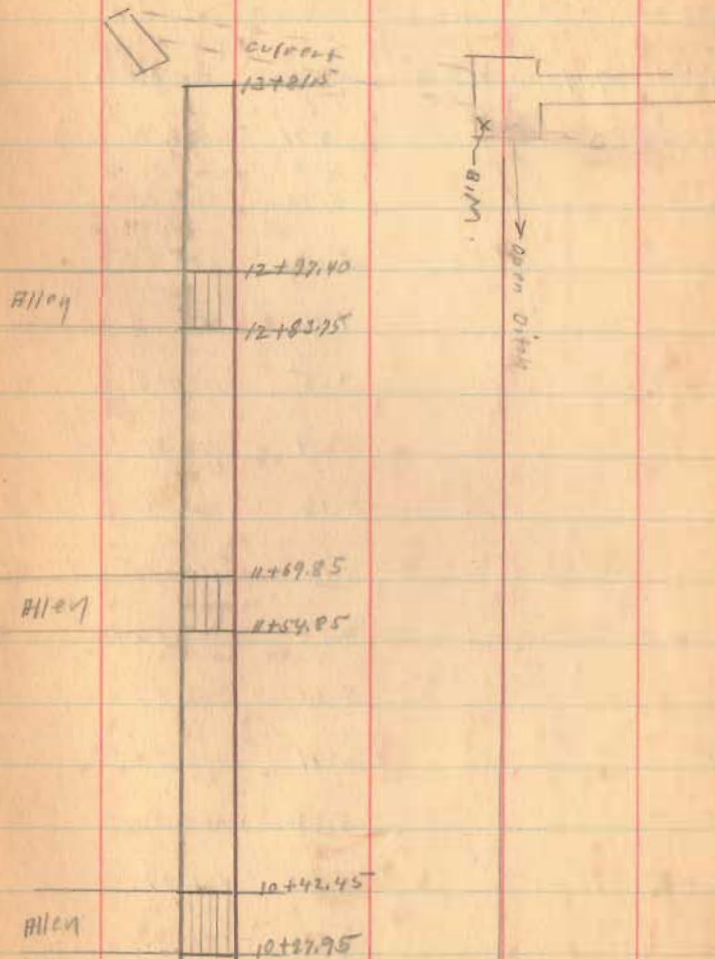



Columbus St.

Zanesfield,

S.H. 235

Route 32

To Columbus

1-16-34  
17

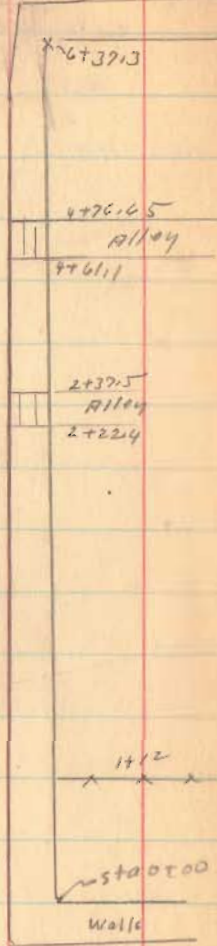

Main St.

Bellefontaine St. Eastfield

176-34

21

Sta 235  
Route 52

6+53

472565  
12/04  
476961

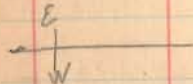

2+427  
12/04  
2+22

0+00

0+00  
12/11

Main St



Road 78 Pleasant Tap

40' Road 34 To Road 23

Commissioner's Journal 8 Page 164

" " 8 " 235

Stake 20' from E for 40' Road.

Sta. 99-101-103-105-107 etc.

Continued from Book 559  
Page 70

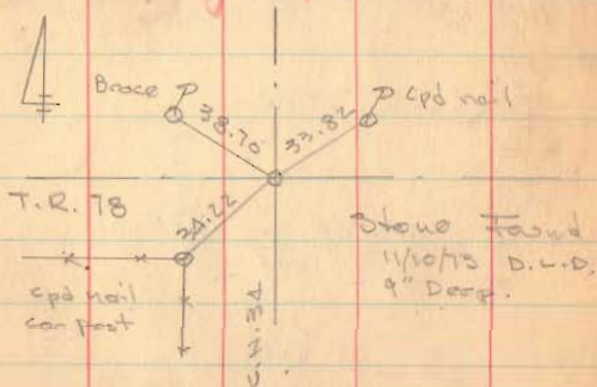

1431

INDEXED ON MAP

March 5-1934  
Muddy - Windy  
Rainy  
Wing lit  
Eok. Core.

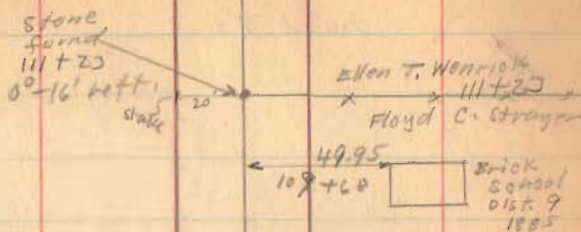

Sec. 4 T. 1 R. 8

Sec. 33 T. 2 R. 3



Sec. 3 T. 1 R. 8



Geo. W. Lynn  
Carey Kreglow

Allen T. Wenrick  
Carey Kreglow

Sta. 84 + 6.8  
1" Pipe

Road 78

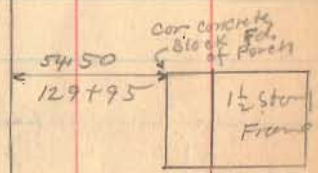

Watson Kreglow

Watson Kreglow



Oren A. Hill

Ellen T. Wernicke

0-12' Right  
Stone Foundation  
124+47

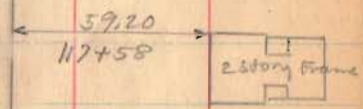

1431

INDEXED ON MAP



Road 78

Length 15105 Feet

Length 2.861 Miles

(See Page 62)

1431

INDEXED ON MAP

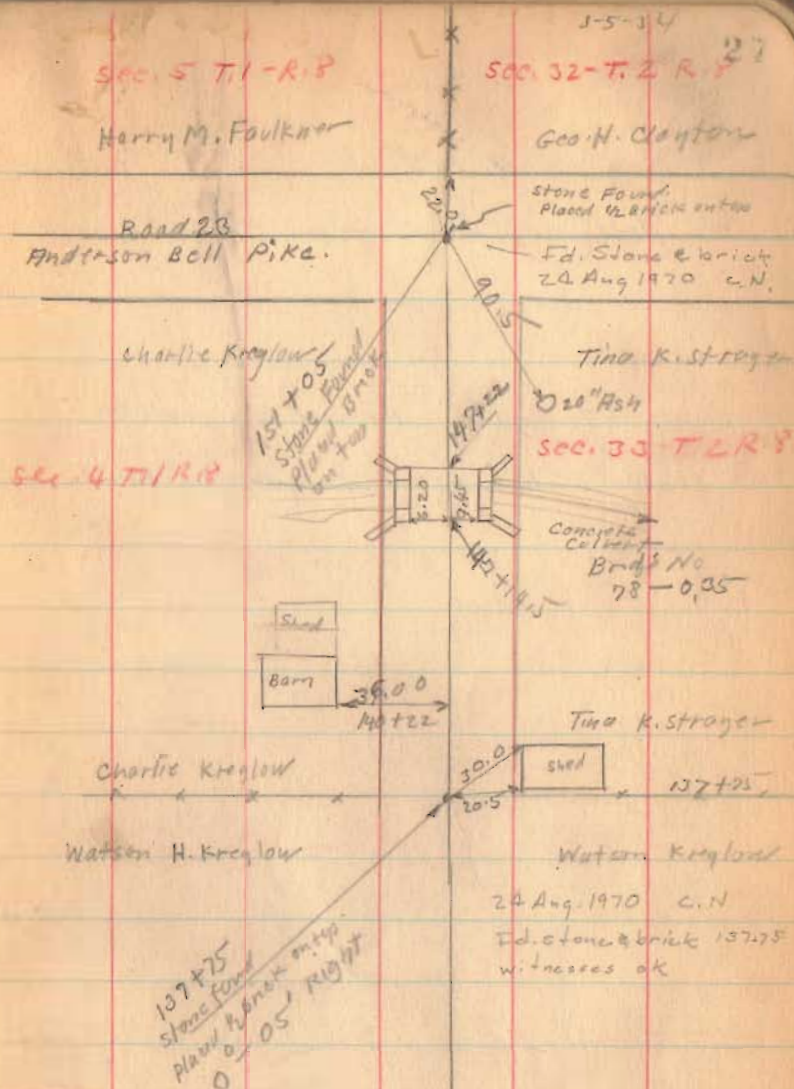

Road. 147

Jefferson & Monroe Township

~~Road. 147~~ . No Record of Width.  
~~Station~~ 15' from ~~E~~ for ~~30'~~ Road.

See Book 451

1557

April 4 - 1924

Clear  
Night  
Ed. cart

28

V.M.S. 7318

W<sup>m</sup>. B. Engh

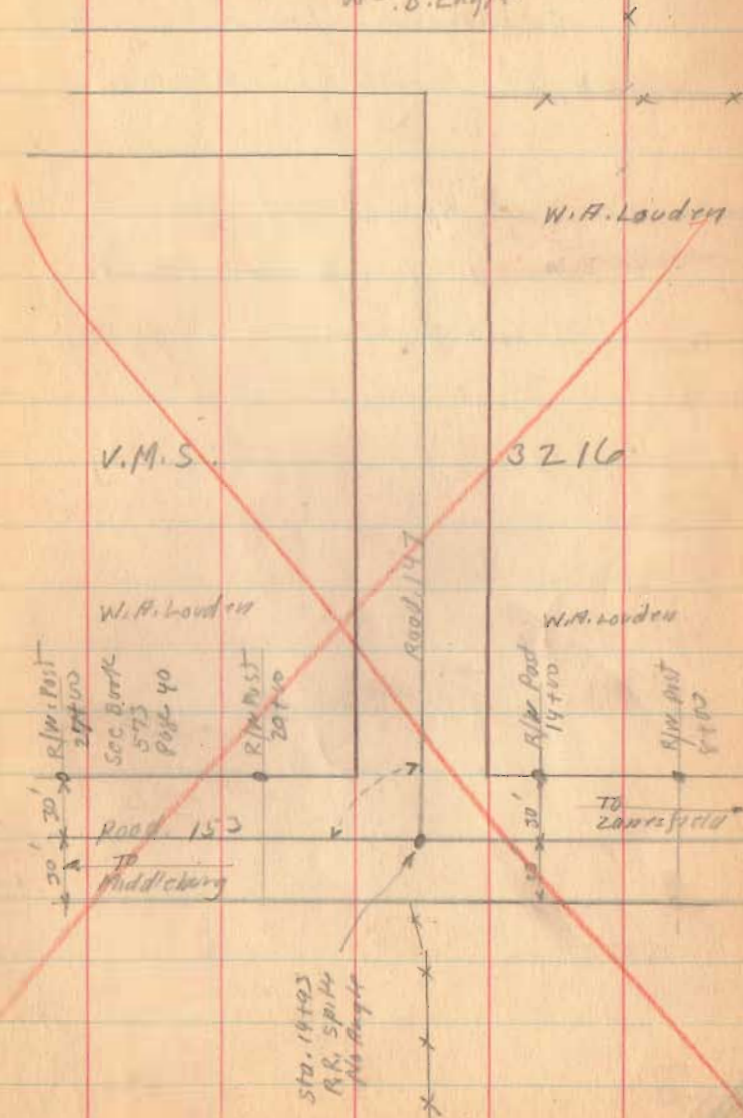



Road 25

Jefferson Twp

S.H. 235 North to S.H. 236

~~No Road Record found~~

Station 25' from E for 50' Road

1-3-5-7-9 etc.

60' Vol. 5 Page 234 } Jan  
 " " " 289 } 1838

Vol. 5 found 1935 found

April-23-1939

Line -  
 W.L. Bell  
 Ed. Crook  
 George H. Bell  
 Truman

Ernest Crook

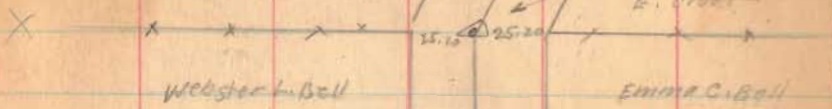

14+62.0  
 Ed. 7/2' iron  
 1 Sept 1872 CN

0+37.4  
 Ed. iron  
 30 Aug 1872 CN

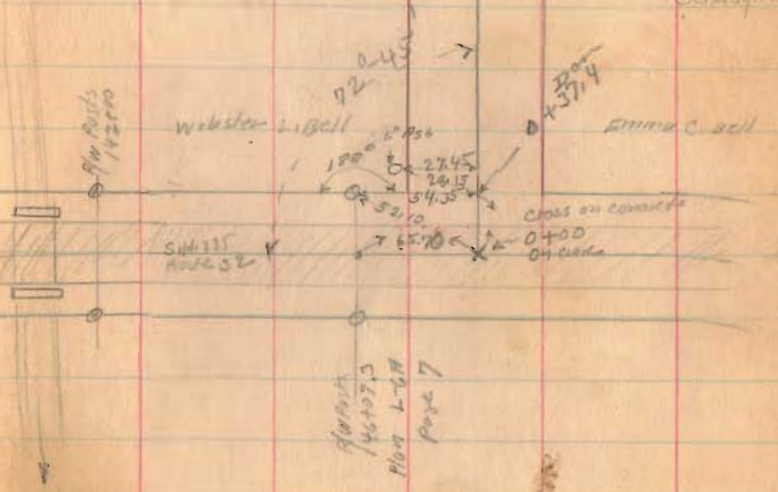

Road 25

X

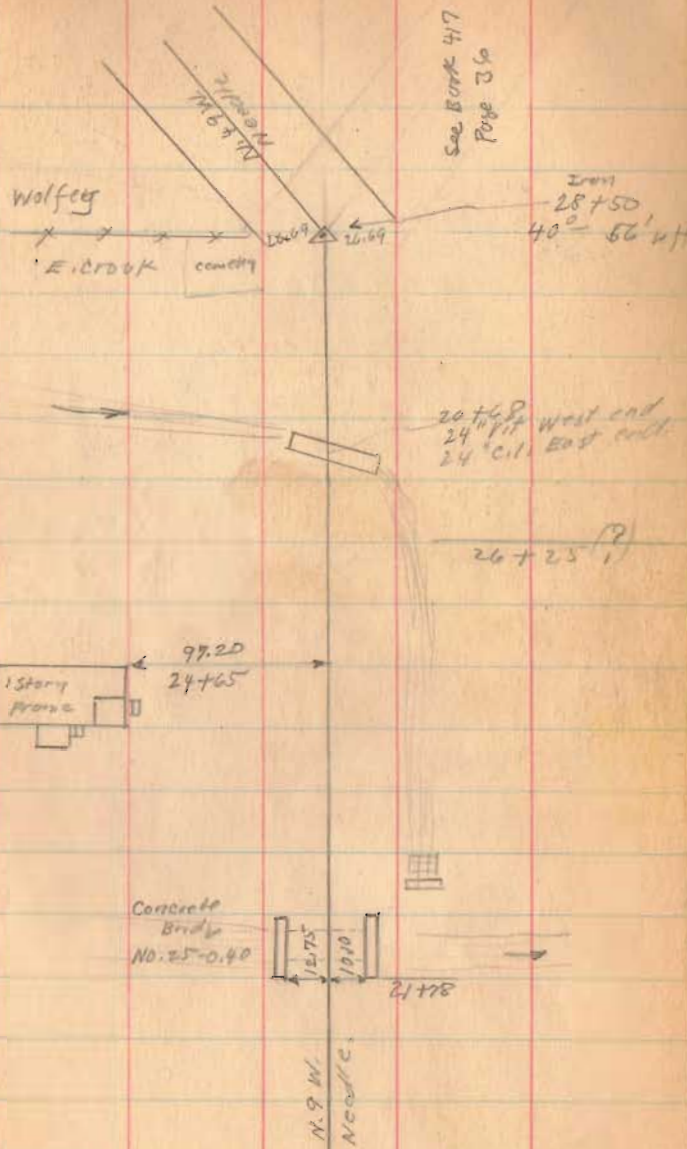

(563)

INDEXED ON MAP









Road 25

Length 7160 Feet

Length 1.3561 Miles

" 1.36 "

found

4-23-29

400 East side of Highway



Road 25

33

C. E. Miller

E. Stephenson

TO  
California

S.M. 236  
Route 47

71+60  
Apparent E

TO  
West Mansfield

16.70

J.M. Duff

Concrete  
Post

S.M. 2400's

22.75  
71+02

15"  
Hickory

x x x 64141  
Lanc  
x x x 64118

Detrick  
Baldwin

Post

21.1

Franklin  
Set  
5/18/26  
S.S.D.

End of  
No. 25-1.00

1030

1005

1060

1000

577165

52708

1563

INDEXED ON MAP





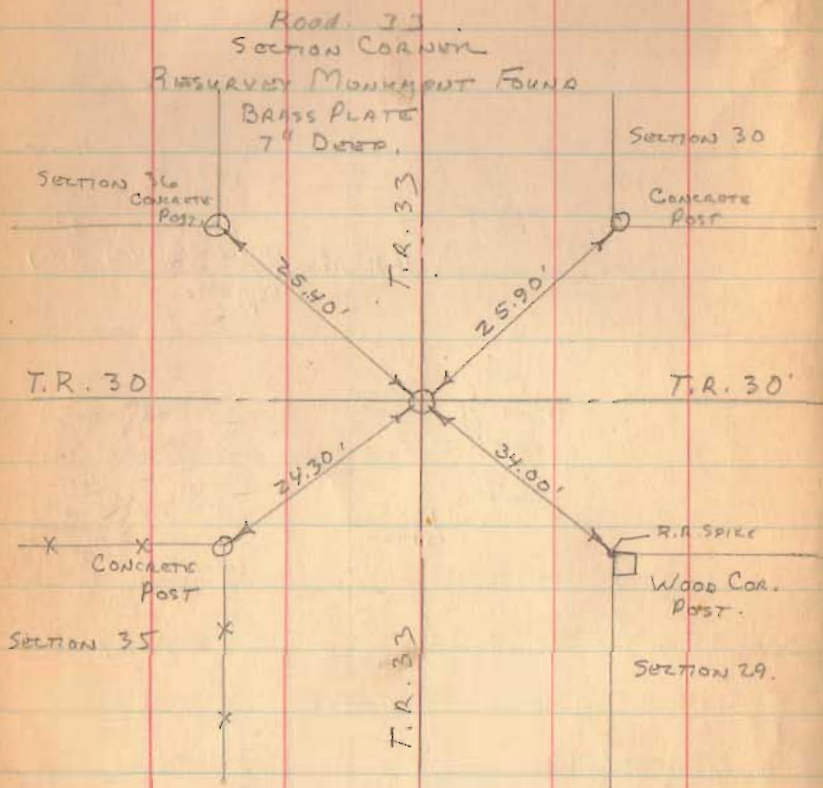

1567

INDEXED ON MAP

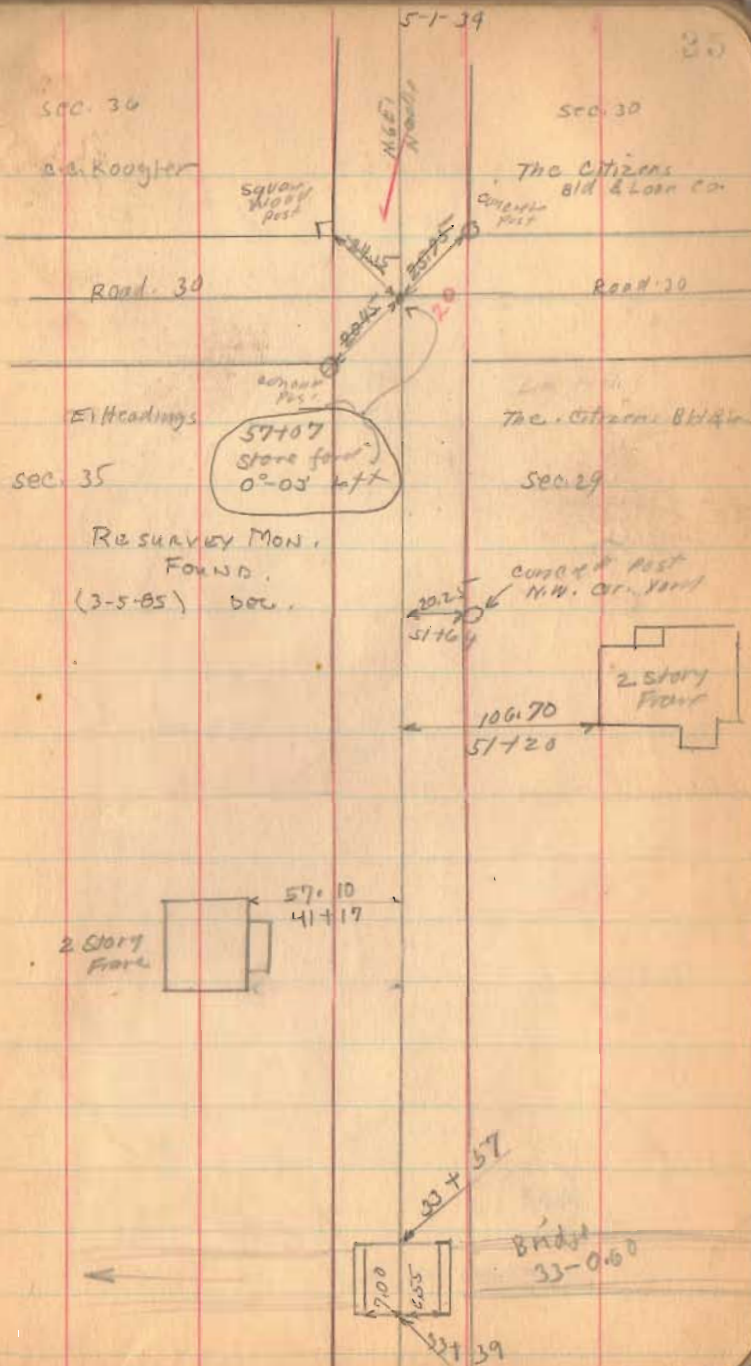

Road 33

1567

INDEXED ON MAP

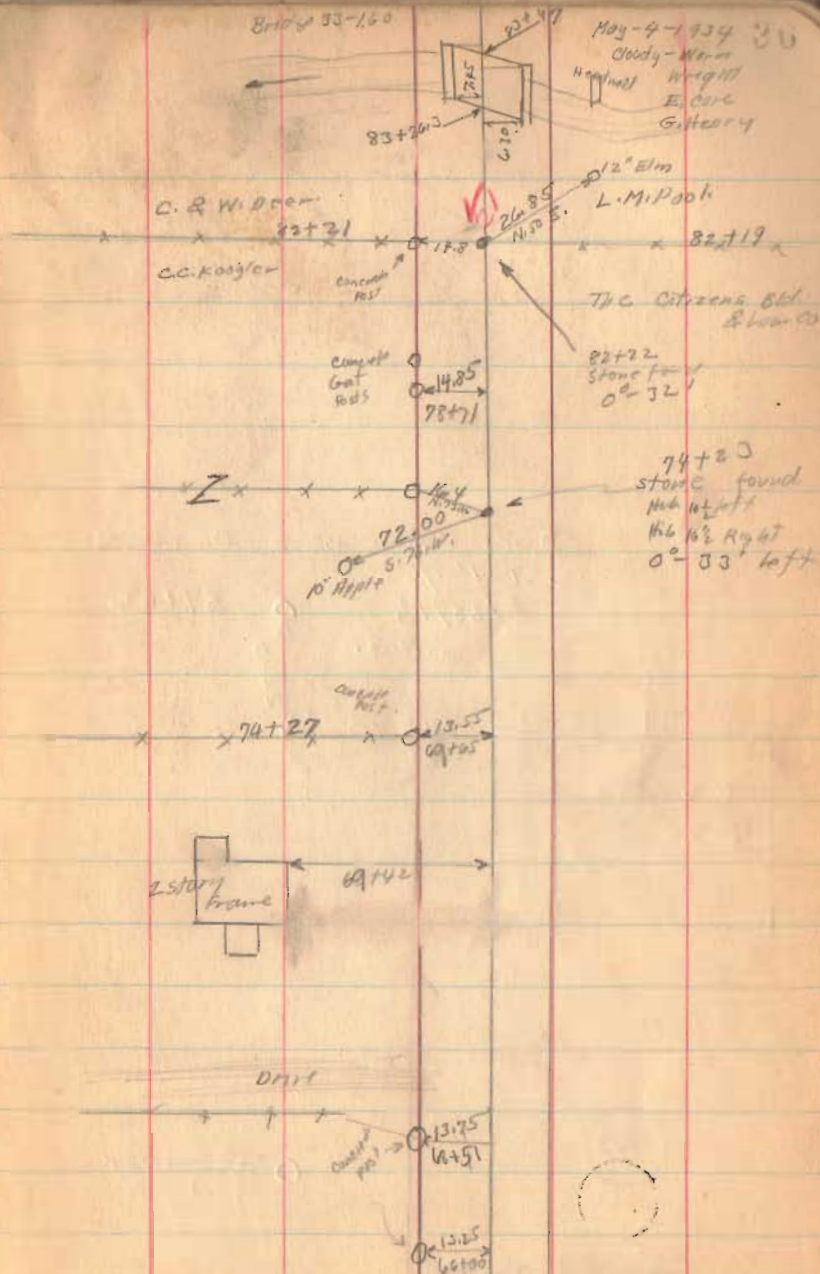



Road 33

DUG LARGE HOLE - NO LUCK  
SET 1"  $\phi$   
8/23/73  
L.H.G.

89+22

22.0

108.20



1569

Resurvey  
Mod

INDEXED ON MAP

PLEASANT  
TOWNSHIP

Mary A. Post  
O. & W. Deen

5-4-74

37

TOWNSHIP

M. Miller

Road 45

Road 45

0°-50' Left  
Sta. 107+28  
Stone ford  
See Book 559  
Page 64

MIAMI  
TOWNSHIP

L.M. Post

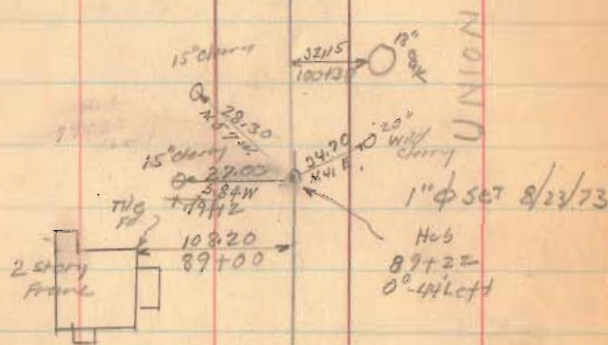

Sta. 82+22  
to 107+28  
status  
25' from  
West Only  
3-12-36  
F. Wright  
E. Cox  
G. Wilgus

Road 33

1567

INDEXED ON MAP

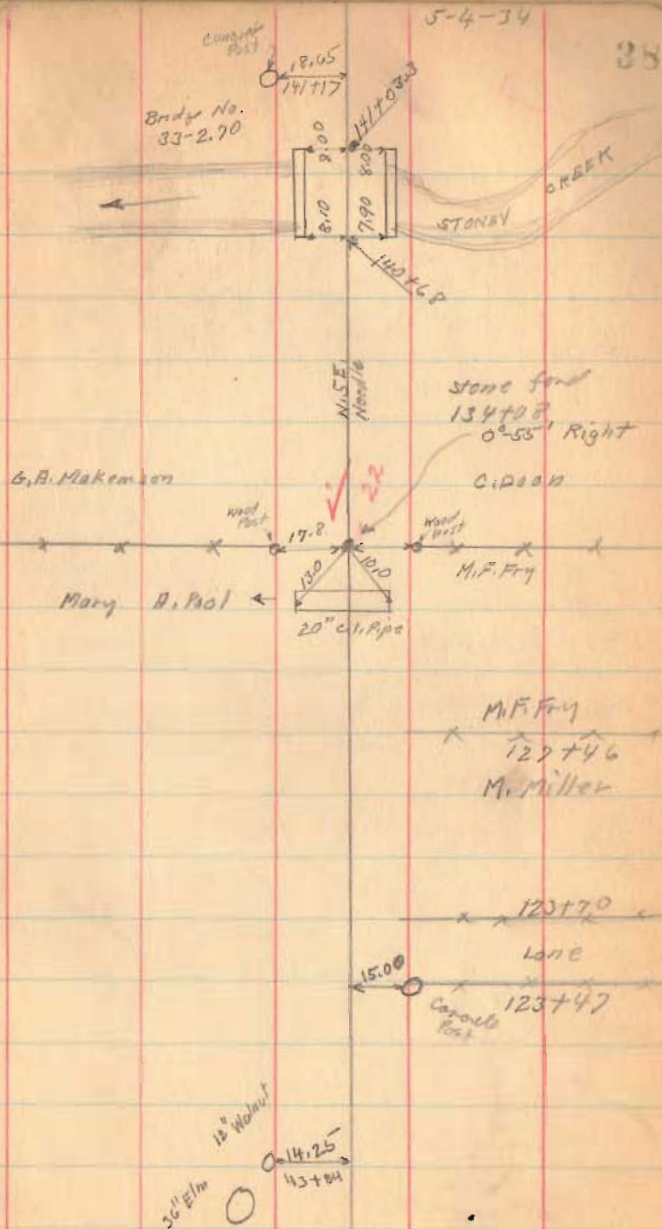



Road 33

N. — E.

May 5 - 1934  
Cloudy - Windy 39  
P. Wright  
E. Carr  
G. Harry

A.P. Detrick

Well Pipe

73.4

Concrete Post

L.W. Pool

32.0

3

0°03' Right

Stone

187+62.5

H.L. Maddey

L.W. Pool

sec. 32

L.W. Pool

Degroff Pike (see Book 55  
Page 48)

G.A. Makemson

sec. 31

56+22

59+40

980

30' elm sec. 26

L.W. Pool

Stone & Block  
161+06.5  
No Angle

Road 43

Marion Knief

sec. 25

Concrete  
Bridg

Marion Knief  
141+10

G. Doon

1567

INDEXED ON MAP

Road 33

1562

INDEXED ON MAP

21433  
18762  
2573

33

TOWNSHIP

N 7 E  
N 30 W

5-5-34

40

27  
12.00' Right  
24+35.5  
Stone ford

Emm  
Kilgus

1st 20.3

HARRISON TWP.

M.C. Stenberger

H. L. Madden

UNION 49.0

5776.

10"  
Hickory

32

PLEASANT

82.0  
S. 25 E.

10"  
Hickory

24



M.C. Stenberger

202+28

H.P. Dietrick



Road JJ

246+00

242+00

Stake loc. for Road JJ Not set

Dec. 1 - 1936  
F. Wright  
E. Wilcox  
G. Henry

1567

INDEXED ON MAP

May - 7 - 1934

Clear - Windy

F. Wright

E. Cort

G. Henry

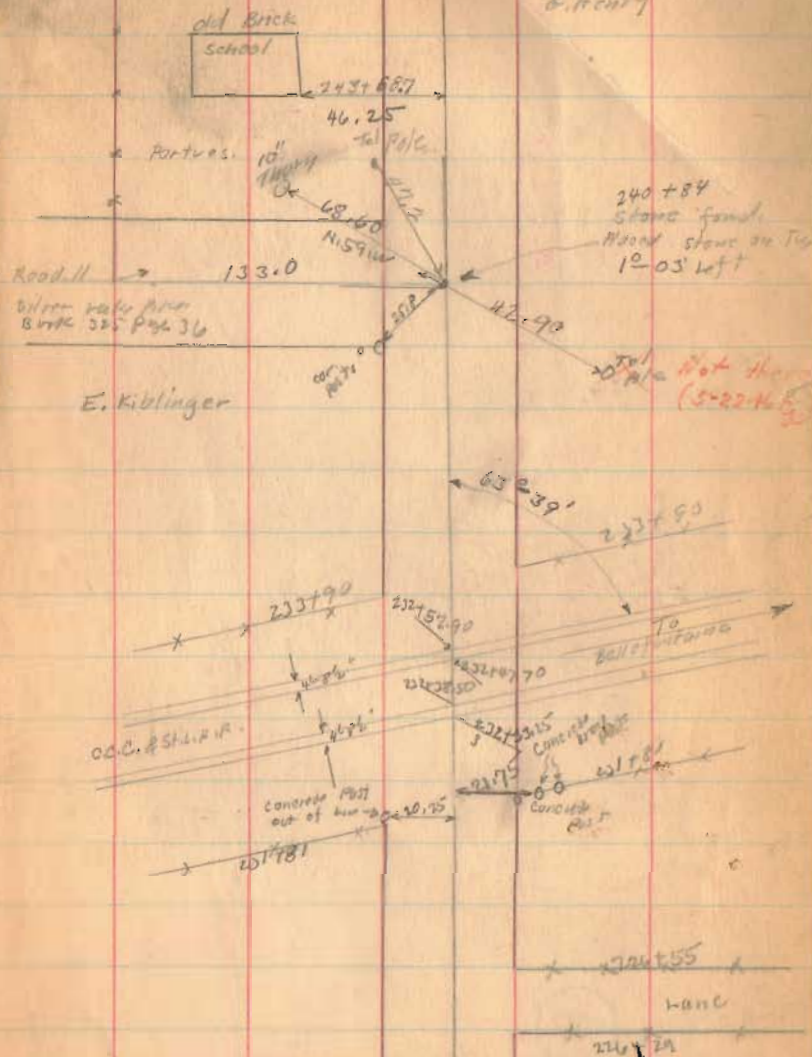

247 11  
249 84  
6.27

Road 33

272+00

268+00

267+00

264+00

260+00

255+00

250+00

1567

INDEXED ON MAP

Howe Co. of Uganda

278+15

Porters

5-7-34

23

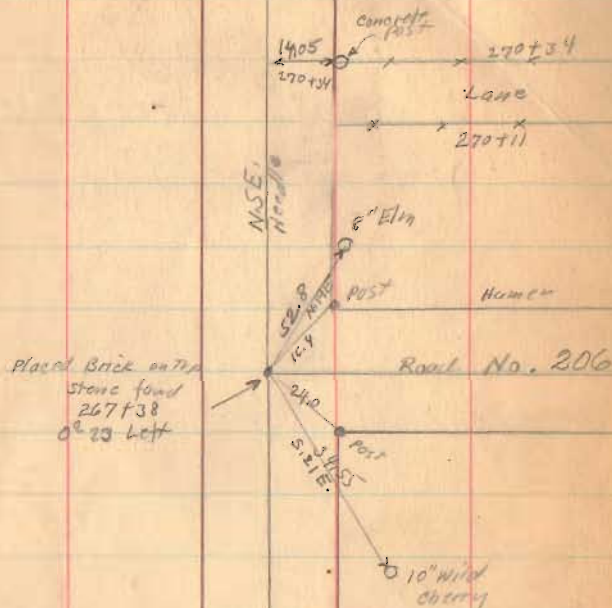

Placed Brick on the  
stone found  
267+38  
0<sup>h</sup> 23 left

247+31

Road 11 247+11  
Silver Lake Pine



Road 33

Length 30470 Feet

Length 5.77 Miles

304+00

302+00

300+00

295+00

293+80

290+00

285+00

280+00

277+00

1567

INDEXED ON MAP

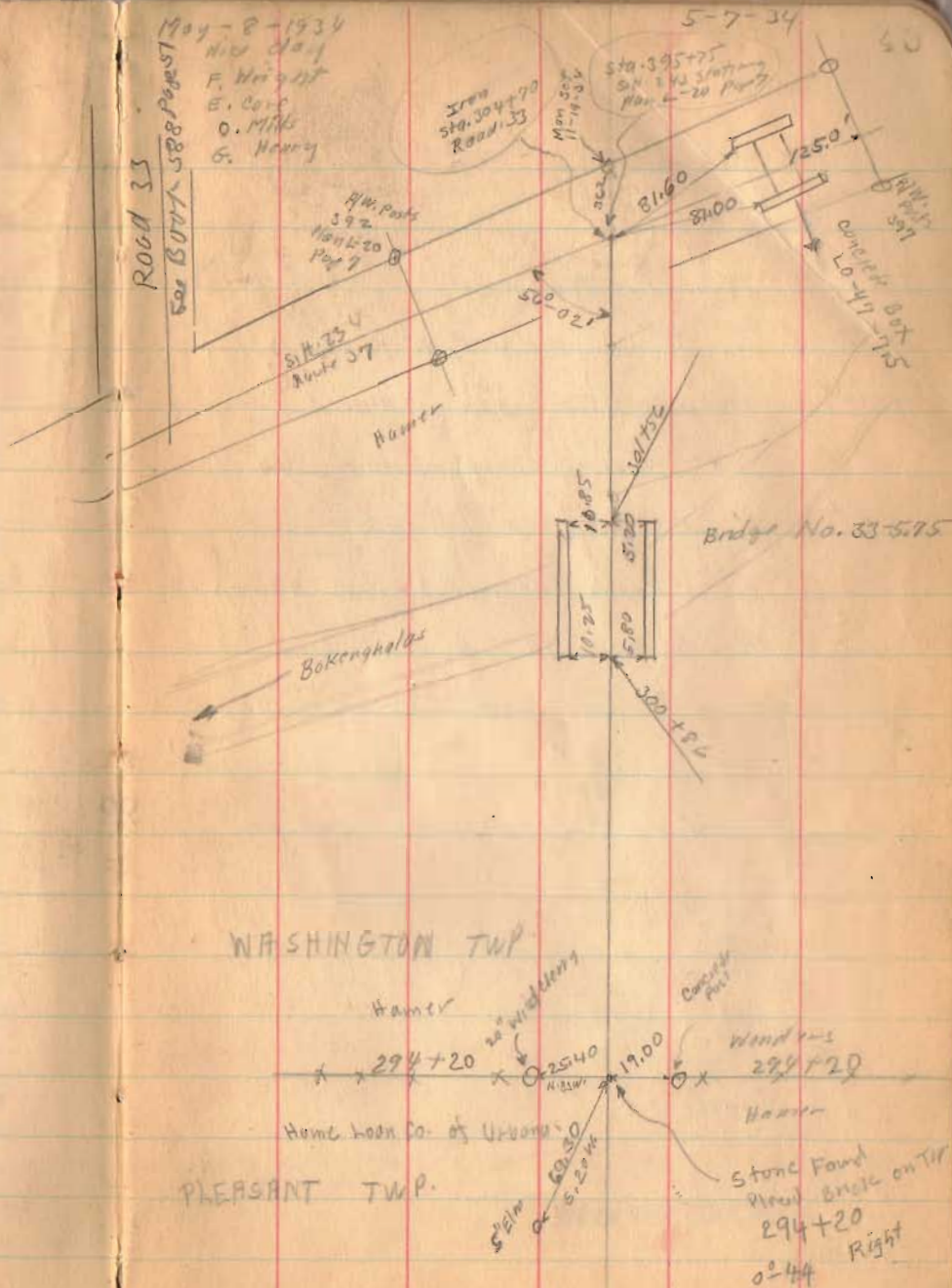

Road 30

30' Road 14 To Road 33 (March 1874)

Road Record, 2 Page 94 B. 101

40' Road 33 To Road 202

Comm. Journal 10 Page 94

33' Road 202 To Road 201

Road Record 2 Page 586-593

40' Road 201 To Road 181

Road Record 2 Pages 165

176-180

40' Road 181 To Road 1 Val. 10

Stakes set sta. 0+00 to 90+00  
 April 2-1935. Set 20' from & for 40' road.  
 F. Wright  
 E. Cox  
 E.E. Griffiths.

11+00

1571

10+00

INDEXED ON MAP

5+75

1+00

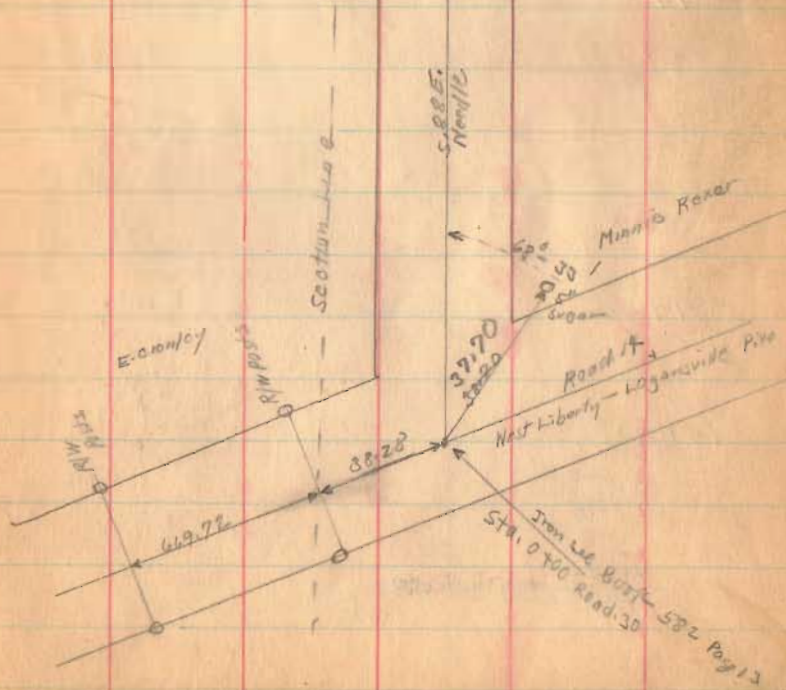
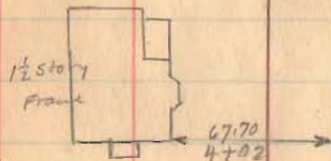
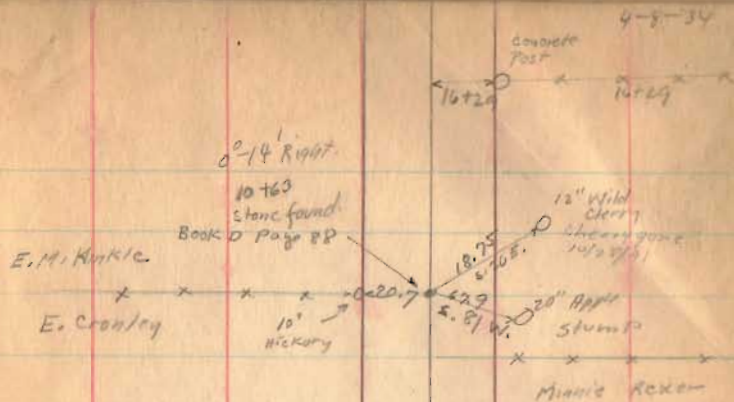



Road 30

41+00

38+00

39+00

33+00

27+00

21+00

16+00

1571

INDEXED ON MAP

4-8-34

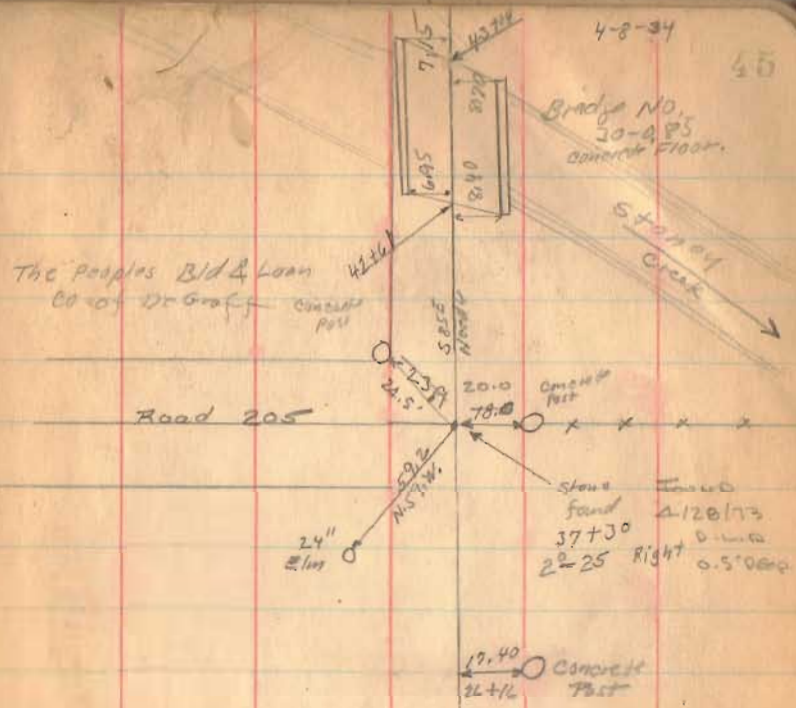

Road 30

74+00

68+50

65+00

63+50

60+00

55+00

51+00

46+00

1571

INDEXED ON MAP

4-8-34

20

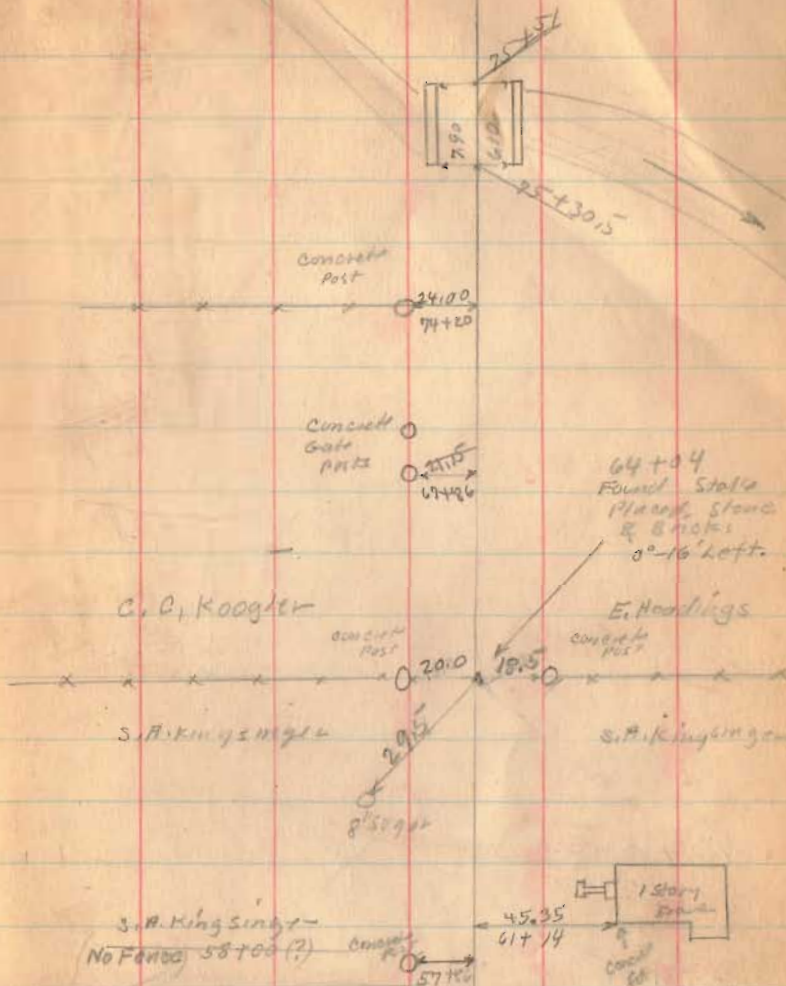

The Peoples Bld & Loan Co  
of DeGraff



Road 30

107+00 X

103+00 X

100+00

96+00

91+00

90+00

85+00

1571

INDEXED ON MAP

79+00

Road 33

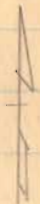

Section Monument  
Found 2/11/63  
D. Tavis  
G. Gaestli  
J. Cirio

Turn Rd 33



2 story  
Frame

107+85

Concrete Post  
107+60

107+22

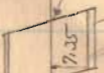

105+50

22.55

104+91

Concrete Post  
17.60  
99+00

C.C. Hoagler

The Citizens Bldg  
2100

concrete Post

Road 33

25.00

90+40

stone found  
see page 33

90+60

0-10' Right

24.2

24.25

E. Headings

Concrete Post

The Citizens  
Bldg & 2104 Co.

104+31

Concrete Post

May 10 1934

Ted Wright  
Wright  
Ed. Case  
O.L. Mills

Bridge 30-2.05

104+31

12

Road 30

May-11-1934  
Cross-Cut - Still  
F. Wright  
E. Ford  
G. Henry  
O. L. Mills

145+00

143+00

Stake 20' from  $\phi$  Sta. 143+67.5

138+00

134+00

130+00

127+00

122+00

116+50

1571

INDEXED ON MAP

111+00

s.c. Headings  
Sec. 24 T. 4 R. 13

Road 31  
(See Book 510 Page 18)

Sec. 30 T. 4 R. 13

E. & E. King

E. & E. King

J. E. Alexander

J. E. Alexander

The Citizens Bld. & Loan Co

Stake found  
143+67.5  
0° 27' Left 48

Section 25 T. 4 R. 13

H. & N. Yoder

Carl Roby

Sec. 29 T. 4 R. 13

Concrete Post

Concrete Post

Concrete Post

Concrete Post

Concrete Post

Concrete Post

Concrete Post

Concrete Post

Concrete Post

Concrete Post

Concrete Post

Concrete Post

Concrete Post

Concrete Post

Concrete Post

Concrete Post

Concrete Post

Concrete Post

Concrete Post

Concrete Post

Concrete Post

Concrete Post

Concrete Post

Concrete Post

Concrete Post

Concrete Post

Concrete Post

Concrete Post

Concrete Post

Concrete Post

Concrete Post

Concrete Post

Concrete Post

Concrete Post

Concrete Post

Concrete Post

Concrete Post

Concrete Post

Concrete Post

Concrete Post

Concrete Post

Concrete Post

Concrete Post

130+38  
1"  $\square$  Iron  
0° 04' Right

40.70

51.55

16.10

127+74

48.50

48.50

48.50

48.50

48.50

48.50

48.50

48.50

48.50

48.50

48.50

48.50

48.50

48.50

48.50

48.50

48.50

48.50

48.50

119+04  
Stake  
0° 25' Right

M. J. Moore  
Concrete Post

18.80  
115+85

115+85

115+85

115+85

115+85



Road. 30

180+00

175+00

170+50

169+50

165+00

160+00

155+00

150+00

1571

INDEXED ON MAP

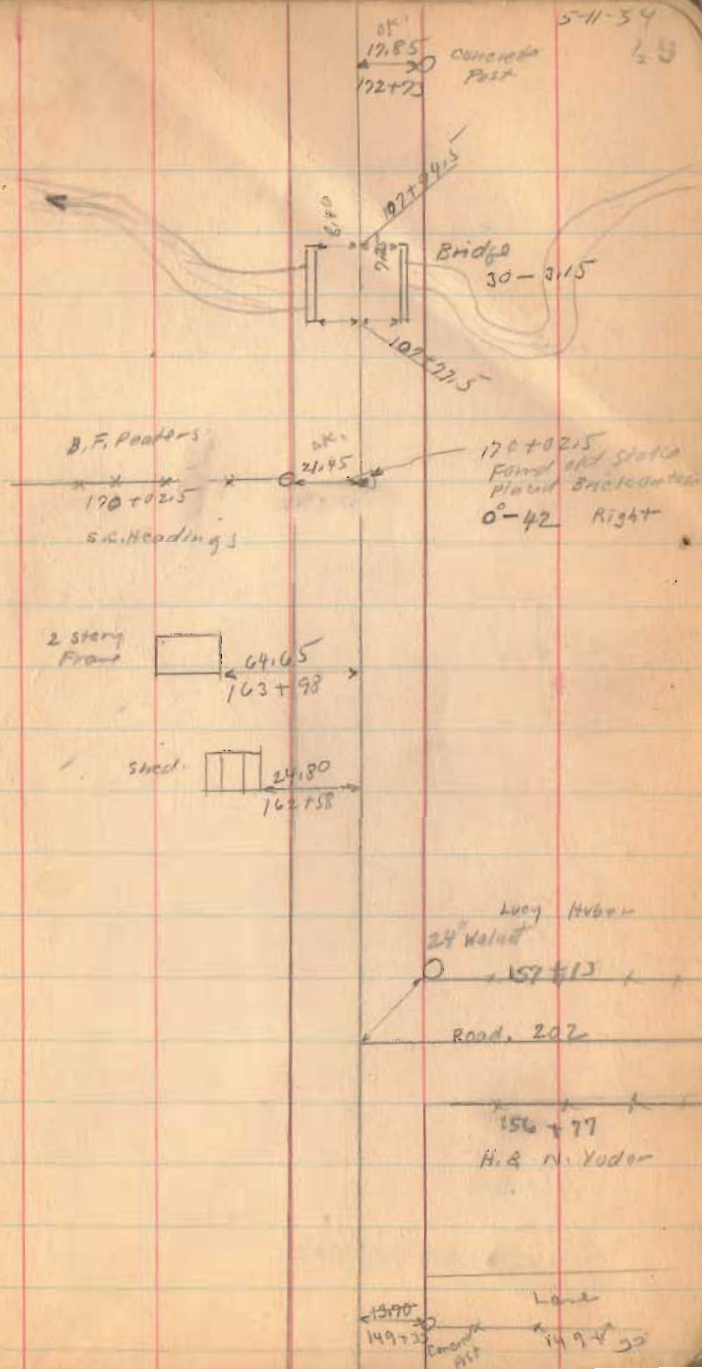

Road 30

213+00

209+75

204+75

201+10

198+00

195+00

191+00

188+00

185+00

1591

INDEXED ON MAP



Sec. 18 T. 4 R. 13

F.D. Kinney Stone  
196+46.5  
1838' Right

Road 201 (vacated)

Lula Moser

Sec. 24 T. 3 R. 12

Lula Moser

189+74

B.F. Peters

5-11-34

30

209+92  
Wood Post  
0.51' Right

Homer Brunner

209+92

Ni. King

Sec. 17 T. 4 R. 13

Ni. King

Road 201

F.H. Fisher

Sec. 23 T. 4 R. 13

F.H. Fisher

190+41

Lula Moser

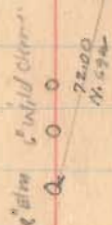
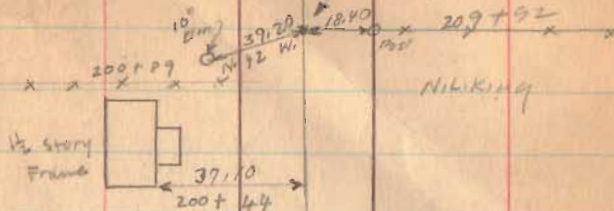



2 Sept. 1976  
238+97 Ed. Iron  
C.N.

Road 30

239+25 Left Only

238+97 Right Only

238+75 Left Only

237+10

235+91  
8 ft

232+72  
3 ft

236+68

236+50

232+72

228+00

224+25

223+50

217+40

1571

223+81  
2 Sept. '76  
Ed. Hub, set  
 $\frac{3}{4}$ " re-bar  
C.N.



2 Sept. '76  
Ed. Hub w/ RR spike  
in it. Replaced spike  
with 1" re-bar.  
C.N.

2 Sept. '76  
Ed. Hub, set  
1" re-bar  
C.N.

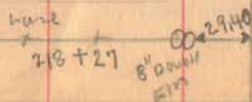
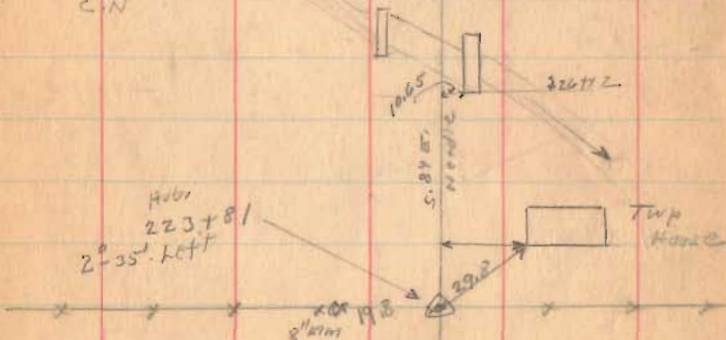
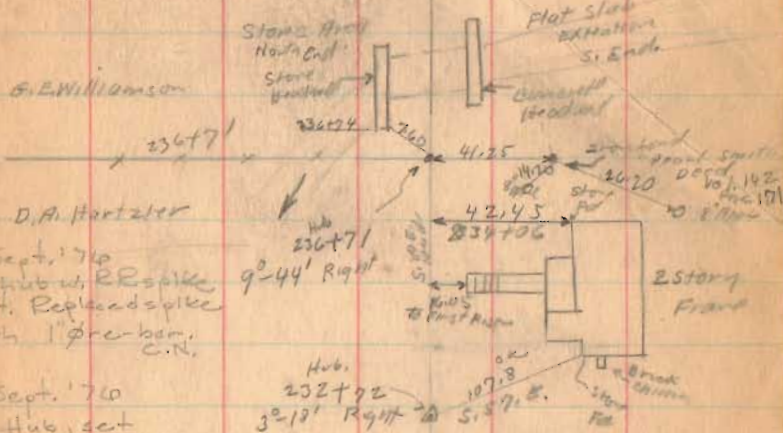

238+97  
Iron  
10°-15' 4 ft

5.11  
51  
5.10 P Right

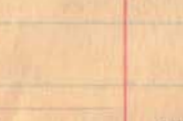
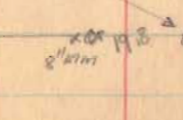
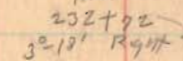
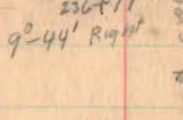
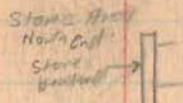
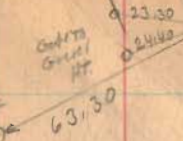

Road 30

2 Sept. 1974

251+32 Fd. stone  
with brick. 1' deep.  
C.N.

249+00

243+00

1571

INDEXED ON MAP

(Continued on Page 64)

Sec. 12 T. 4 R. 13

H.C. Brader

Square  
Well  
2117

Road 18  
Carlisle PKW  
sec Book 574  
Page 49

GE Williams

Sec. 18 T. 4 R. 13

2 story  
Frame

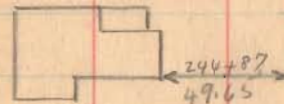

27.75  
244+48



H.L. Pratt  
x 241+41  
Pearl L. Smith

251+32 SW  
Stone Fowl  
Sta. 53760 of Road 13  
on Book 574 Page 49  
Sta. 251+32 Road 30  
on 23' left  
David Stuyvek

47.30 OK

46.60 OK

46.85 OK

38.90

250+46

28.25

249+48

12.70

Consist  
with  
W.J. Hartaker  
2 245+87  
A.L. Pratt

244+87

49.65

(Continued on Page 64)



Road. 76  
Pleasant Twp.

No Road Record  
staked for 30' Road.  
No stakes 52+83 to 68+00

Some stakes not on even stations

1289  
INDEXED ON MAP

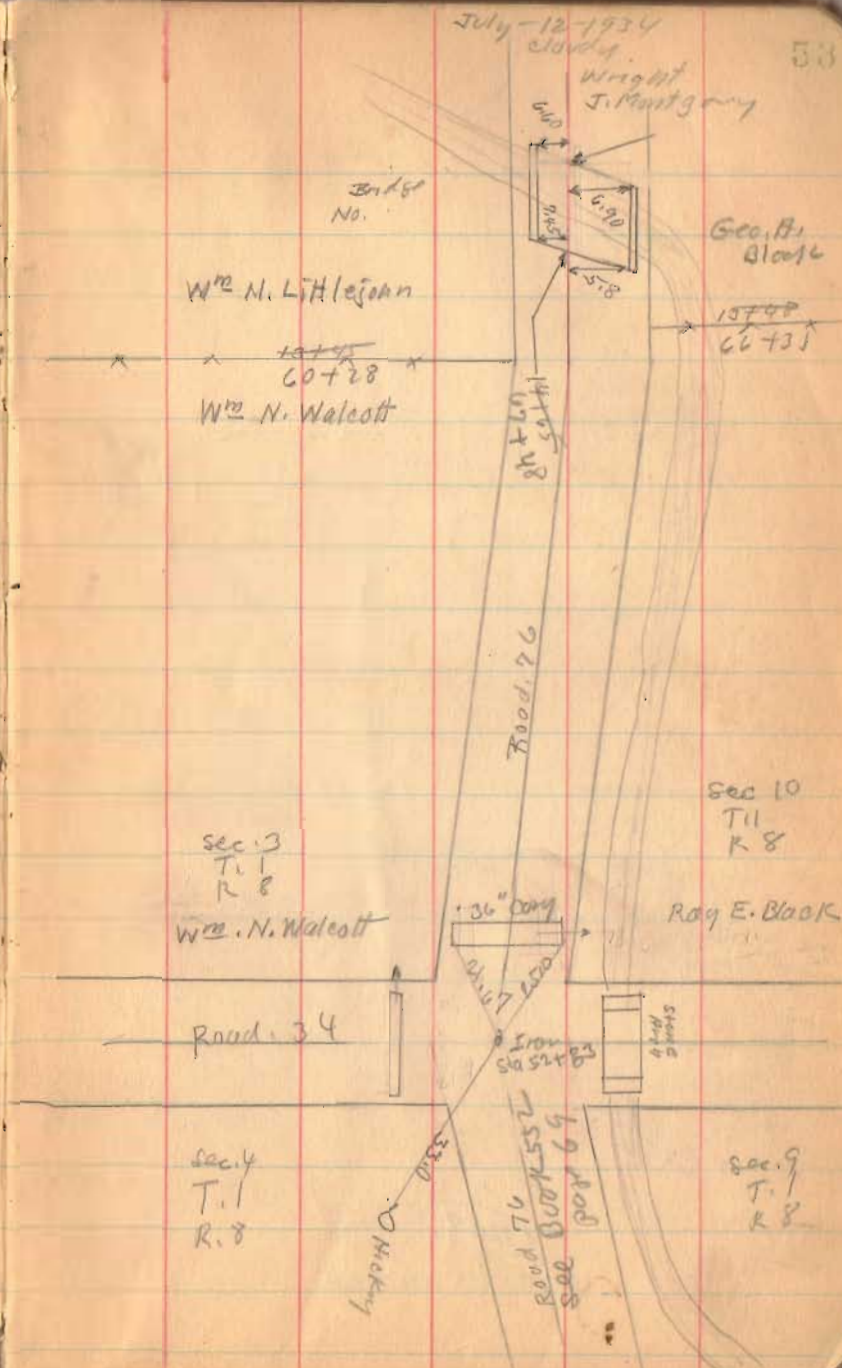

Road. 76

7-12-34

54

J. Ray Moore

X ~~40.00~~  
92+83

X ~~50.00~~  
92+80 X 2

Nancy E. Hill

← 26.40  
39+84  
92+64

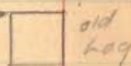

old log

Lilre D. Araco

X ~~25.45~~ X  
86+26

← 50.90  
27+68  
80+51



2 story frame

Nancy E. Hill

150.00  
1309

26+09  
79+52

Wm O. Littlejohn

X ~~20.44~~  
99+57  
R. E. Black

Stake  
26+69 99+52  
No Angle

20' 5" Maple

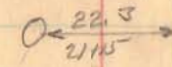

22.3  
21.5

R. E. Black  
X ~~19.18~~  
92+01  
G. H. Black

1289

INDEXED ON MAP



Road 76

Length 10618 Feet

Length 2.01 Miles

2.01

7-12-39

55

sec. 2

J.R. Hill

sec. 11

Grom C &  
Steel Blanch Kroylow  
Post

Road No 35  
Sec Burt 524  
Page 28

Hub  
106 + 18

2510

Corner  
Post

2800

44130

100  
W61/127

sec. B

J. Roy Morris

sec. 10

Lillie D.  
Briscoe

1289

INDEXED ON MAP

Road. 91

Washington Top

50' Road. Lewistown New Hampshire Pike

Stake placed 25' from  $\phi$  for 50' Road.

1585  
INDEXED ON MAP

July - 13 - 1934

Clear - warm

Wright

J. Montgomery

56

LEWISTOWN

Road. No. 54

Road. 54

Road 91

Road. 91  
see BOOK 552  
Page 41



Road. 91

Status set for

Mr. House

March -20, 1905  
F. Wright  
& care.

1585

INDEXED ON MAP

Road 91

7-10-39

54



46.00

10' Walnut's

From 5/31/58  
From  
Angle to left

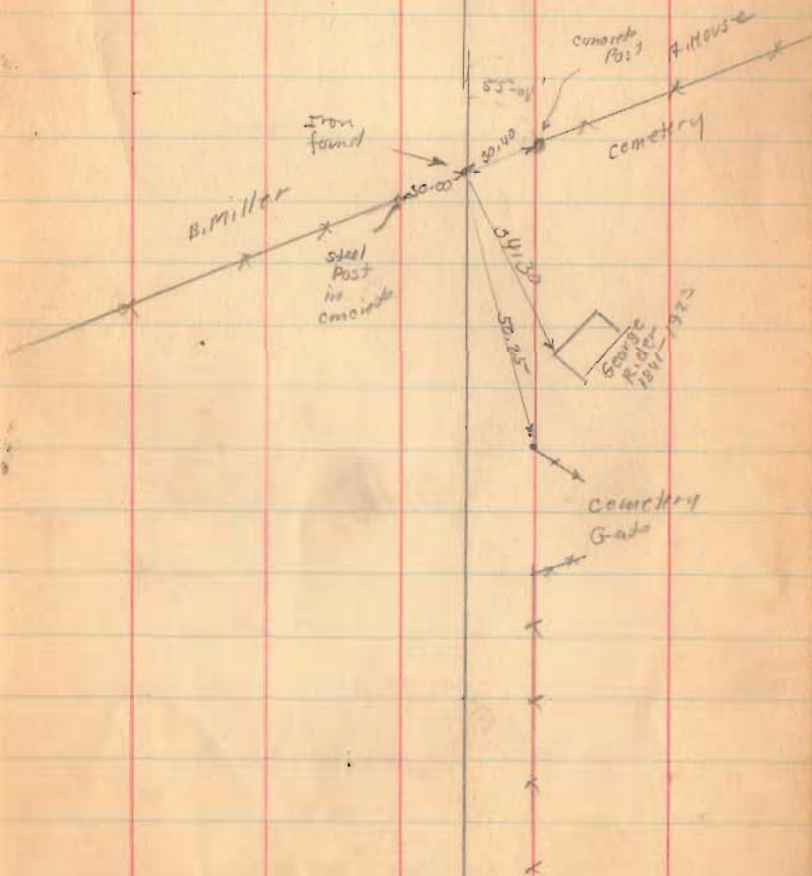

585

INDEXED ON MAP



Road 91

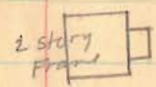
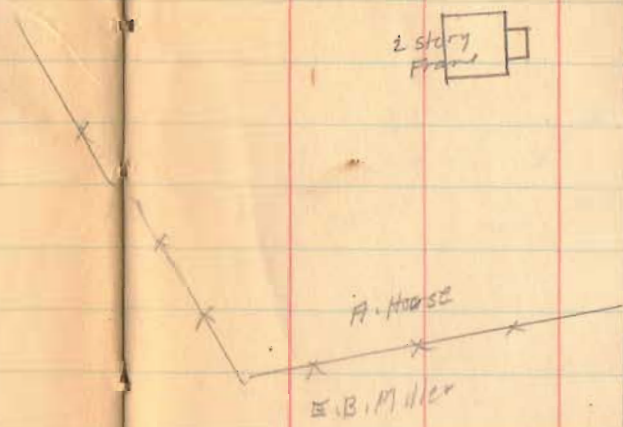

1585

INDEXED ON MAP

Road 91

1585  
INDEXED ON MAP

7-13-34

60





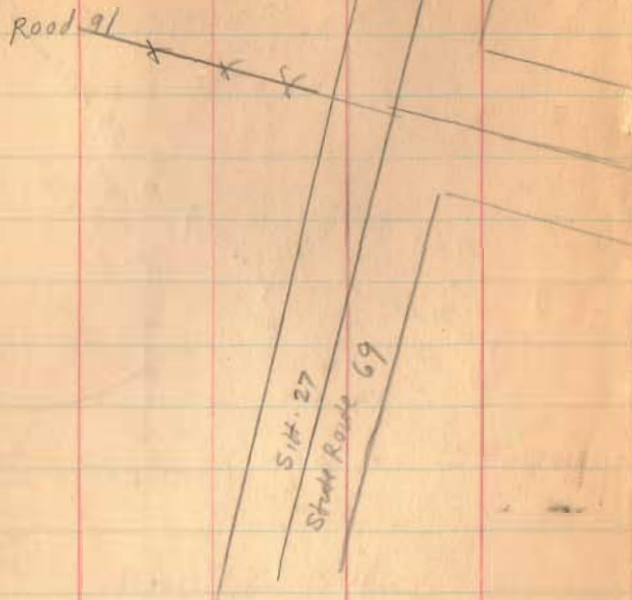

SURVEY FOR METHODIST CHURCH

PARTY: D. TEVIS      AUG. 3, 1962  
 T. TILLMAN  
 D. RICKETTS      85°

R. P. ROTHMAN TO LEWISTOWN METHODIST  
 CHURCH - 0.62 AC.

1585

INDEXED ON MAR

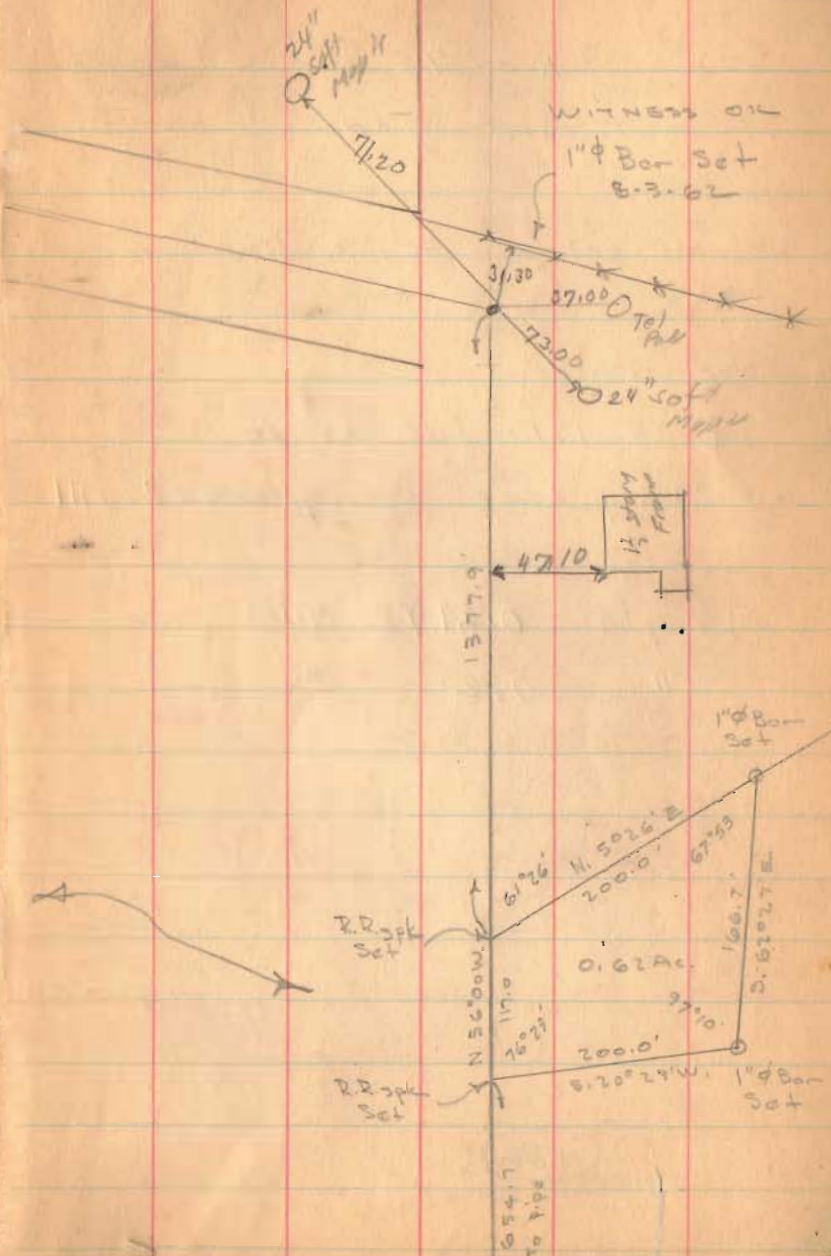

24 Aug 1970  
 Road 78 (Stone re-witnessed)  
 See page 78 Thrabk  
 Pleasant Tap.

status set for 40' road.

Not measured -

Length 1316 feet as per  
 County Line survey Bork C Payll

Length 0.2492 Miles

" 0.25 "

(See Page 27)

PLEASANT TAP  
 LOGAN CO.  
 SHELBY CO.  
 SALEM TWP.

1586  
 INDEXED ON MAP

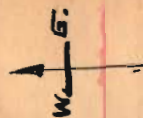

sec. 4

July 17-1939  
 Nic Summer July 62  
 John R. 8

Anderson - Bell Pike  
 Road 23 -  
 Original Road - 60'



sec. 5

T. 1

R. 8

Old Road (To Be Abandoned) 40'  
 Gish Road  
 Road Record No. 1  
 Page 253

H.M. Faulkner

Geo Pulfer

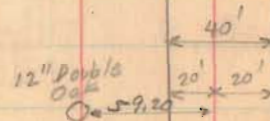

1039.5



Road. 59 and 35

stakes for fence on Lytle

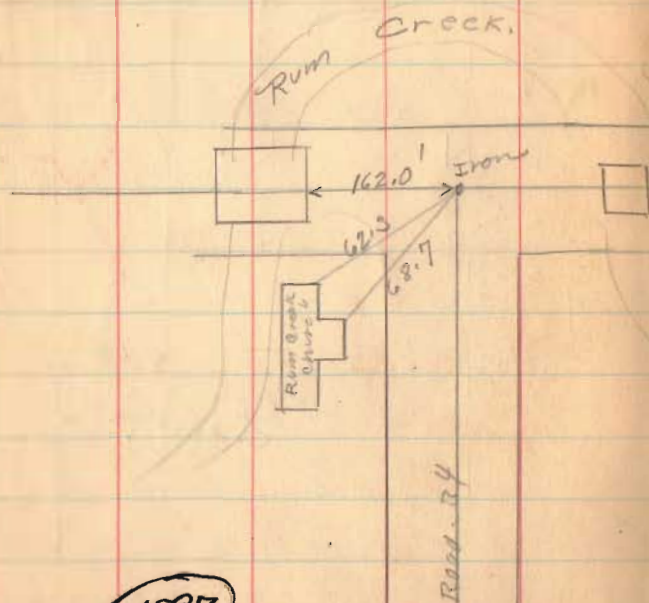

1587

INDEXED ON MAP

July-19-1934.  
F. Wright  
J. Montgomery 83



SEC. 31 T. 7 R. 8

Smith & Hoover  
Road 35  
46

Sec. 32 T. 7 R. 8

Greenville 2  
Treaty Line

R.D. Lytle

J. Smith

SEC. 22

T. 2 R. 8

Boundary Pike 50'  
Road 59

Approx  
E

SEC. 27 T. 2 R. 8.

See Book  
601  
Page 59

Road 30

Union Twp.

(Continued from Page 52)

1571

INDEXED ON MAP

Oct. 16, 1934  
Clear Nine day  
F. Wright  
O.L. Mills

64

8' Walnut  
Z 272+39 Traps  
0 6227.20  
370+37

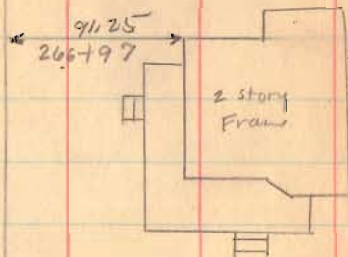

E.J. & E. Neer

X 244+25.5

H.C. Broder



1965 Round  
A.S. King  
256+94  
David Steyrek

S. 85 E  
North

254+65  
old  
school  
lot

Broder  
Lake



Road 30

Sec. 6 T. 4 R. 13

Sec. 12 T. 4 R. 13

John Harmer

J.C. Kauffman

J.C. Kauffman

Lane  
(No Fence)

J.C. Kauffman  
J.C. Byler  
small  
dms

J.C. Kauffman

J.C. Byler

E.J. & E. Neer

277+22  
Iron  
Fond  
0-14'  
Left.

P-16-34

85

303+15  
Stone Fond (Paved  
0-19' left. Brnc  
on top)

010° West

Sec. 5 T. 4 R. 13

Mary & Jacob Kuuffna

Road 187

See Book 451 Page 49

W.C. Newell

Sec. 11 T. 4 R. 13

294+30  
Stone & Brnc  
No Angle

292+61

Lane

Iron Fond

286+24

No Angle

299+26

Iron  
Fond  
No Angle

W.C. Newell

277+23

1410 20° Hickory  
P.S. King

699

699  
299+26  
699  
286+25

277  
204.3

277+24  
2104.3  
259+26.3

1571

INDEXED ON MAP

Road 30

10-16-34

66

Staked in  
Liberty Twp By Chain  
See Book 555  
892.11

R. Detwiler

Will Kiser

LIBERTY

TOWNSHIP

Harry B. Harmer

Mary & Jacob Kauffman

UNION

TOWNSHIP

(No Fence)

Harry B. Harmer

Reed 187  
see Book 457 pg 49

John Harmer

311 + 20  
stone ford  
No Angle

1571

INDEXED ON MAP



Jan. 22-1935  
cold  
F. Wright  
E. Core

Road. 97  
Richland Tap.

Commissioner's	Journal	No	Page	228
11	"	"	7	" 81
11	"	"	8	" 4
60' → 11	"	"	8	" 68
11	"	"	8	" 232
11	"	"	8	" 265

March-1948

Beginning N. end of Main St. of  
Richland

N. 32 W <sup>15675'</sup> 237 ch 50 lks  
crossing R.R. at <sup>99'</sup> 1 ch 50 lks  
" Miami at <sup>2876'</sup> 36 ch 0 lks  
" N. Fork at <sup>15114</sup> 229 ch  
N. 73-0 W. <sup>1914</sup> 29 ch - 0 lks To Col. l  
N 09-0 W <sup>1504</sup> 24 ch - 0 lks

1633

INDEXED ON MAP

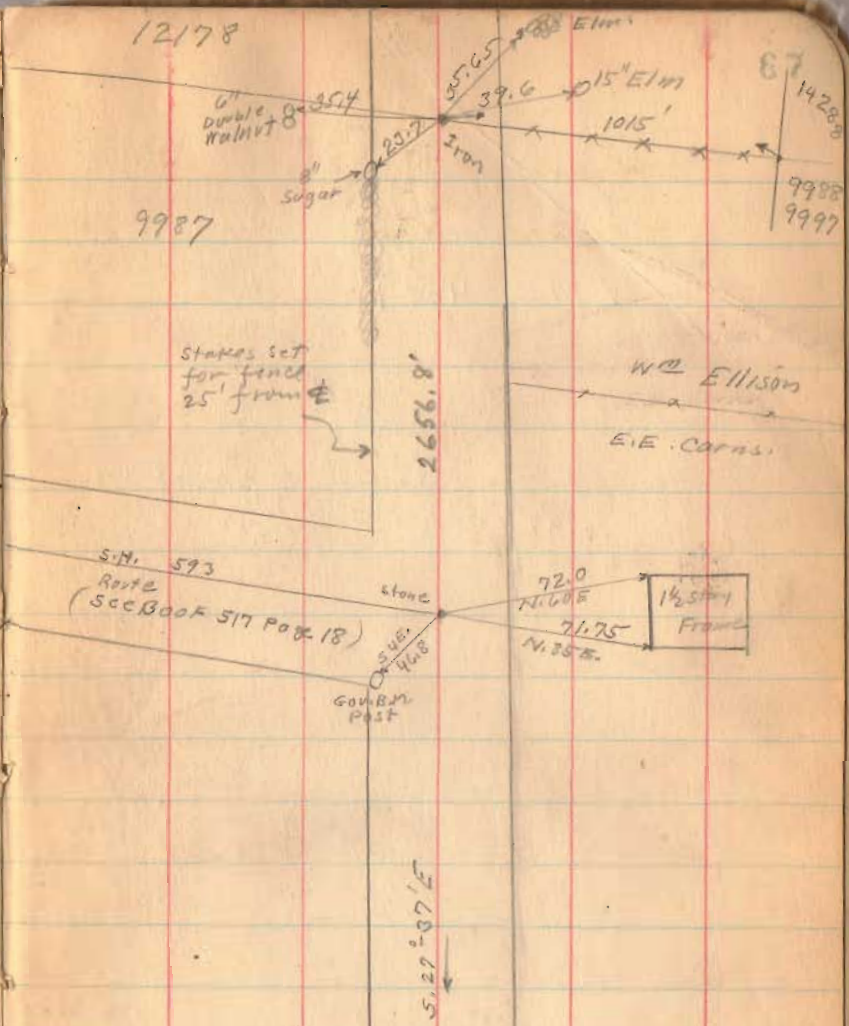

Temperance St.

East Liberty

V.M.S. 4689

Temperance St. 60'

stakes placed 30' from E 1-2-3-4-5 etc.

1686

INDEXED ON MAP

Sept. 18, 1935

clear  
F. Wright  
E. Coe  
J. Montgomery

68

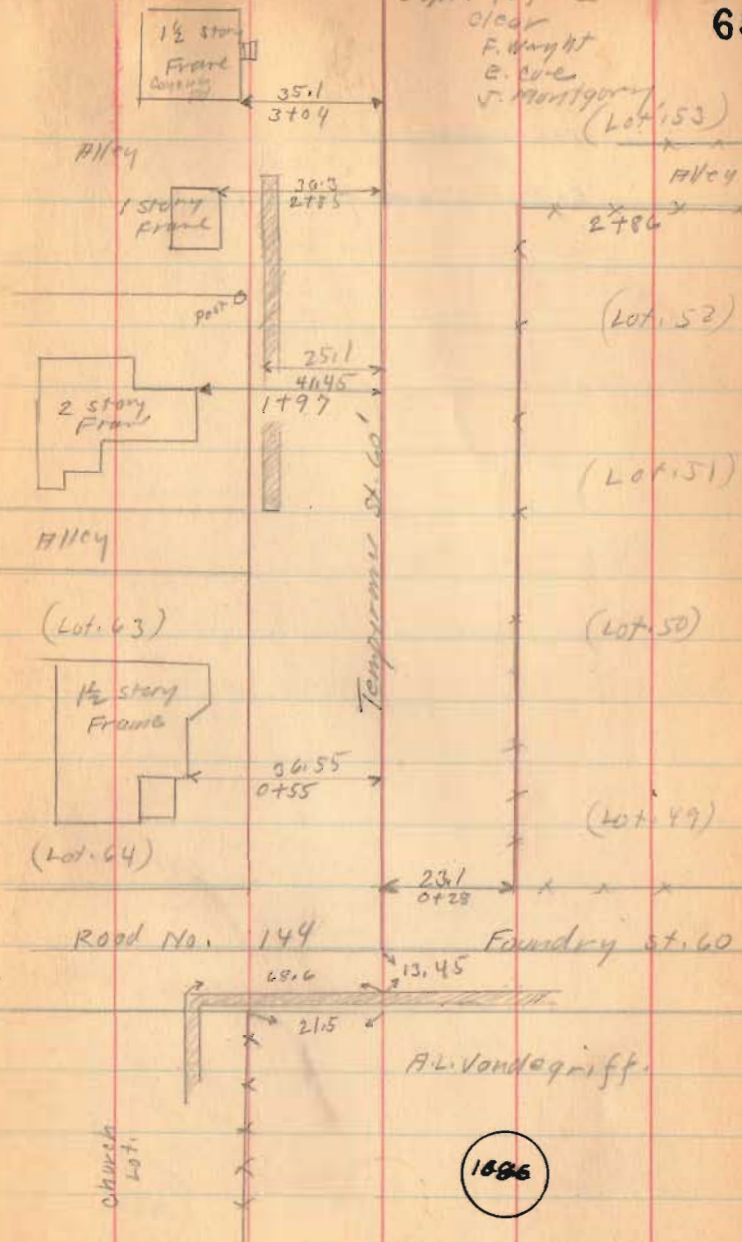

1686

INDEXED ON MAP



Temperance St.

East Liberty

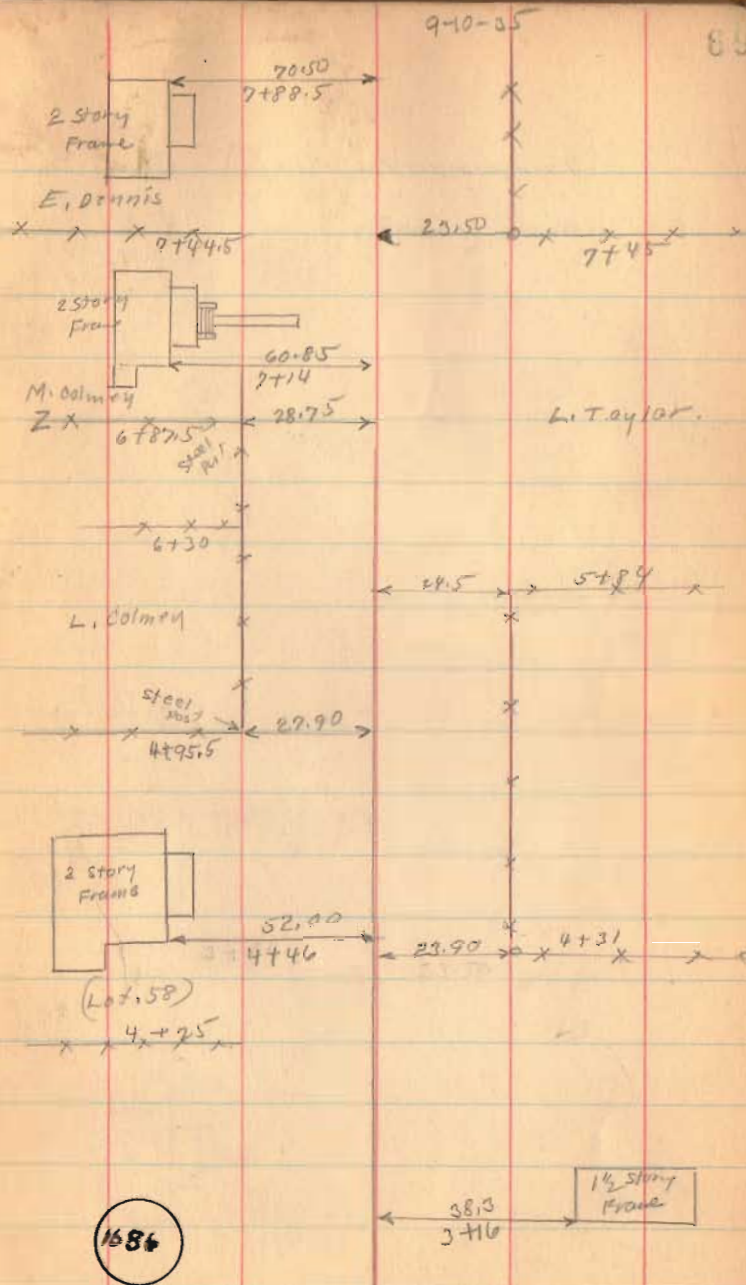

Temperance St.

East Liberty

9-10-35

70

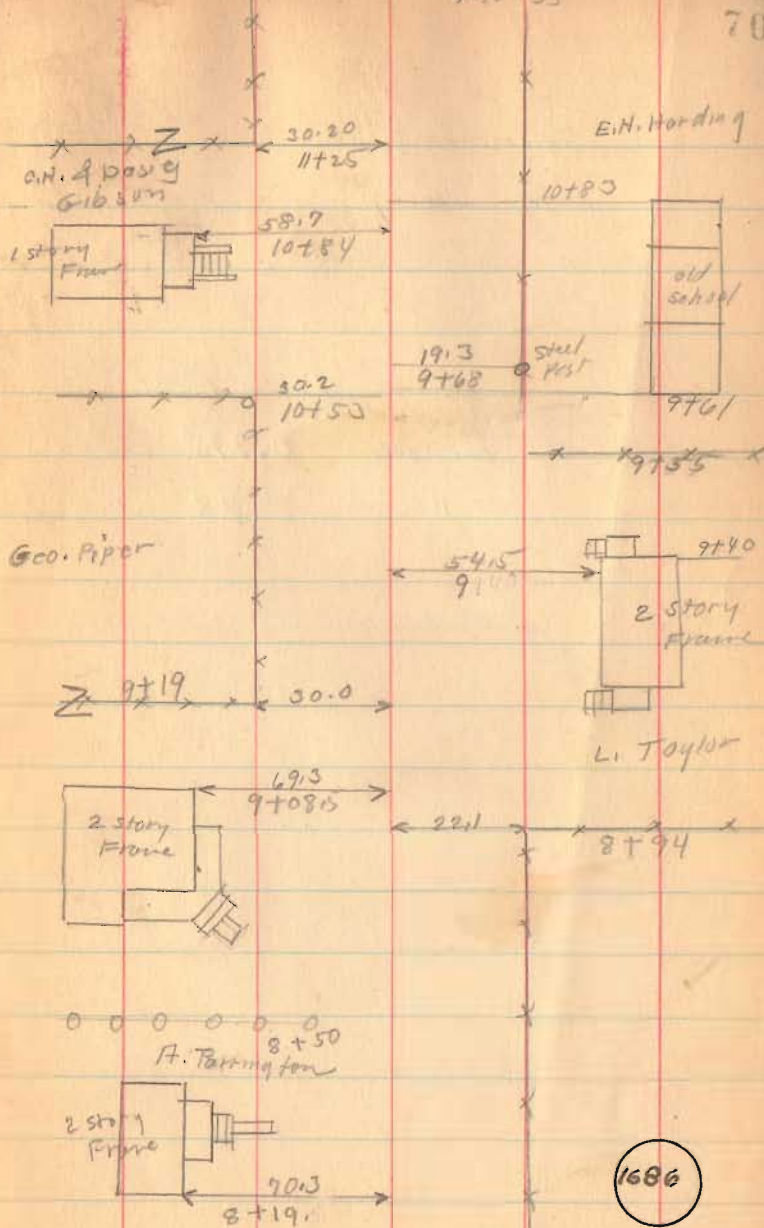



Temperance St

East Liberty

Length 1452 Feet

Length 0.275 Miles

" 0.28 "

9-10-33

71

