

Orchard Island

(See Plan F-41 for map)  
S-18

Wolf Island  
Survey See  
page 20

Forest Arc.

N. 37-02 W.

Fairview Arc.

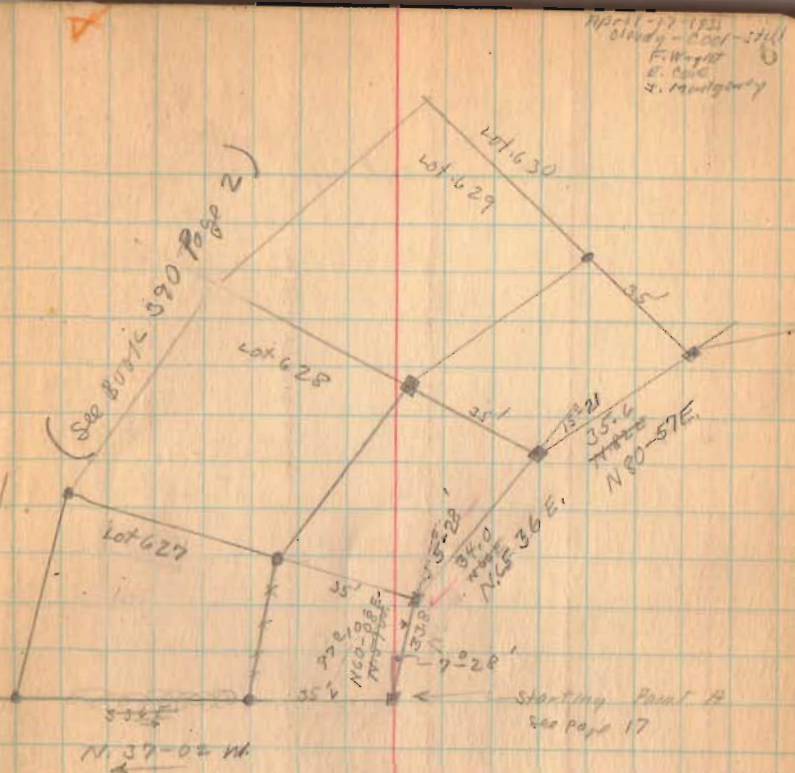

April 17-1822  
cloudy - poor still  
F. Wright  
E. C. C.  
Z. Montgomery

1645

INDEXED ON MAP









Orchard Island.

S. 12-22 W.

50-53

25.0

12.0

18-40

1.17

5.98-31.5

17.2

5.20 W.

10.0

S. 11-11 E.

5.

12.5000

8.7

3.0 S. 7 N

10.0 S. 10-11 E.

1500

S. 37-42 W

57.8

2.2

0.0

0.0

0.0

0.0

0.0

0.0

0.0

0.0

0.0

0.0

0.0

0.0

0.0

0.0

0.0

0.0

0.0

0.0

0.0

0.0

0.0

0.0

0.0

0.0

0.0

Concrete  
Aprak

Hotel.

1045

INDEXED ON MAP

4-17-5

9

























Orchard Island

Walnut St.

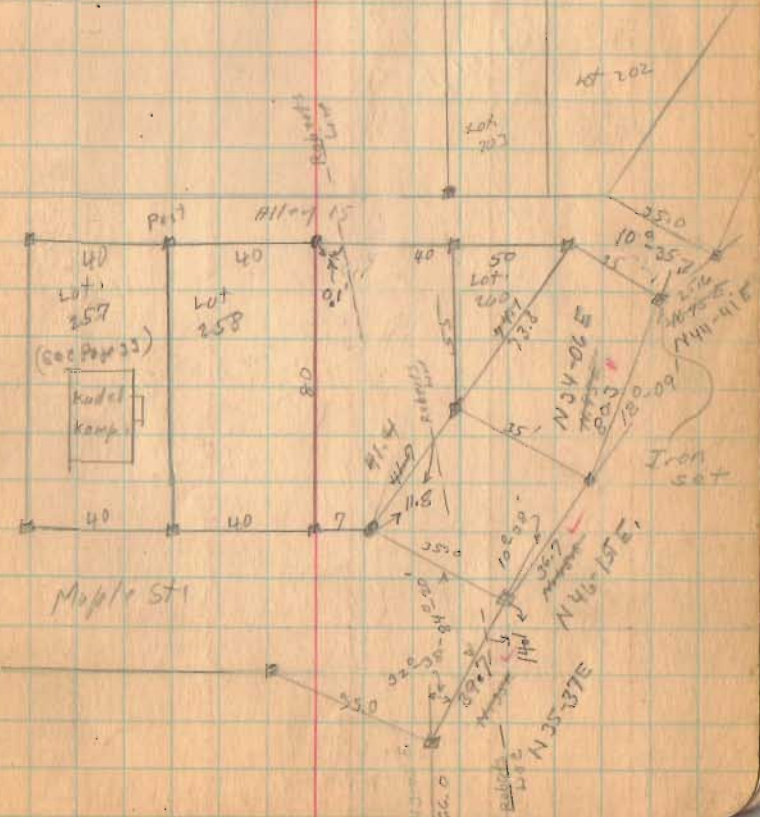

1645



Orcutt Island



1645

INDEXED ON MAP

9-18-35

17

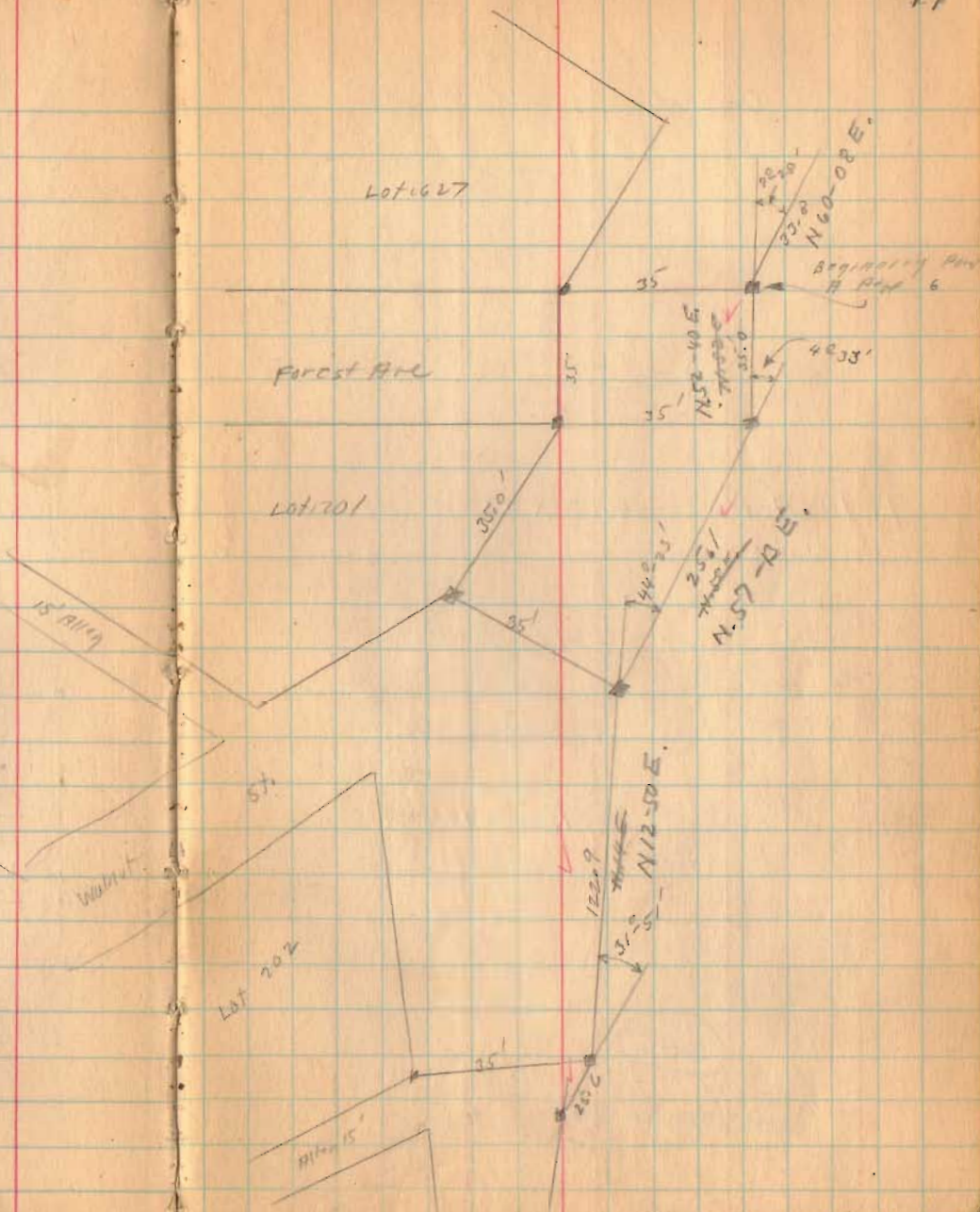



Orchard Island

Plan E-18

~~SEE PLAN E-18~~  
~~SURVEY~~

1.10 Acres 346.0 X 138.0

Note original stated 334.0

which was error on  
old print ~~E-18~~ ~~P-13~~

Letter from Mr Miller  
states this should be 346.0

SEE FILE No. 3428

DRAWER R

1646

INDEXED ON MAP

✓  
April 18 1933  
Clear - still  
bright  
8.00 a.m.

18

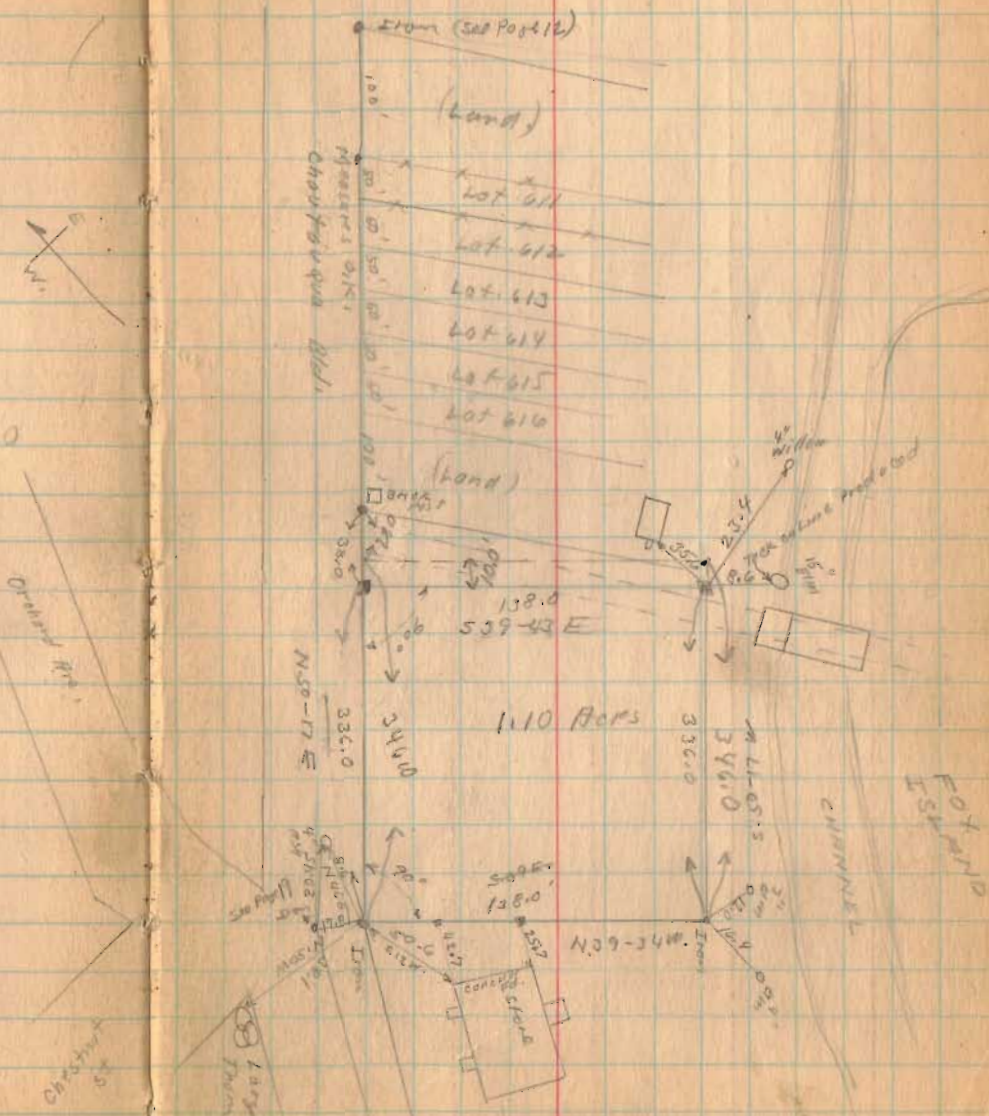







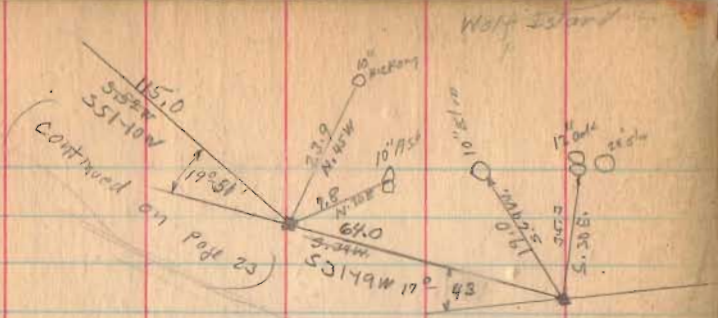

(See Plan ~~F-41~~ for map)  
S-18

1648  
INDEXED ON MAP

April - 22 - 1935  
Shor-S Hill  
F.W. 907  
E. Co. L  
S. Wiggins

April - 19 - 1935  
Clear Hill  
F. Wright  
E. Co. G  
J. Montgomery

20

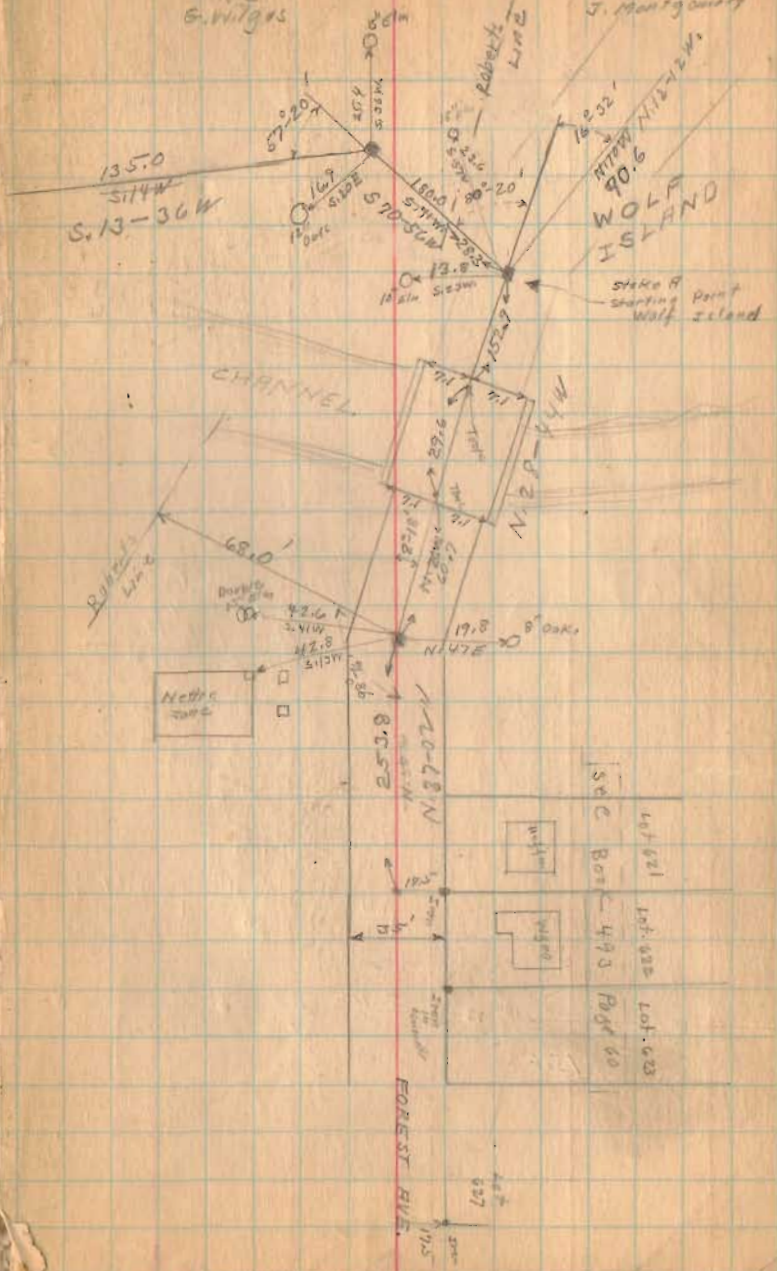

447821  
147822  
147823  
147824  
147825  
147826  
147827  
147828  
147829  
147830  
147831  
147832  
147833  
147834  
147835  
147836  
147837  
147838  
147839  
147840  
147841  
147842  
147843  
147844  
147845  
147846  
147847  
147848  
147849  
147850  
147851  
147852  
147853  
147854  
147855  
147856  
147857  
147858  
147859  
147860  
147861  
147862  
147863  
147864  
147865  
147866  
147867  
147868  
147869  
147870  
147871  
147872  
147873  
147874  
147875  
147876  
147877  
147878  
147879  
147880  
147881  
147882  
147883  
147884  
147885  
147886  
147887  
147888  
147889  
147890  
147891  
147892  
147893  
147894  
147895  
147896  
147897  
147898  
147899  
147900

























Wolf Island.

A.R. J.R.

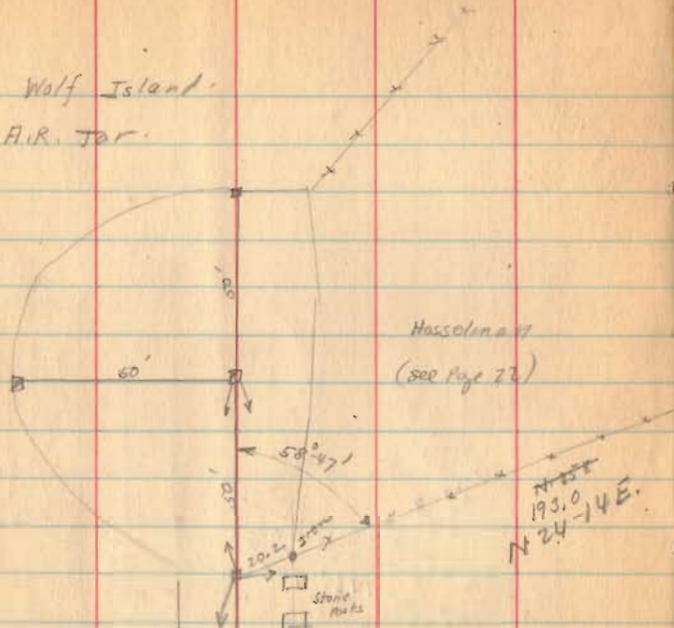

Hasselen 27  
(see Page 26)

193.0  
N 24-14 E.

145.8

195.8

see page 22

N 34-33 W.



April - 23 - 1935  
Clear  
F. Wright  
E. Carr  
G. Wilgus

27

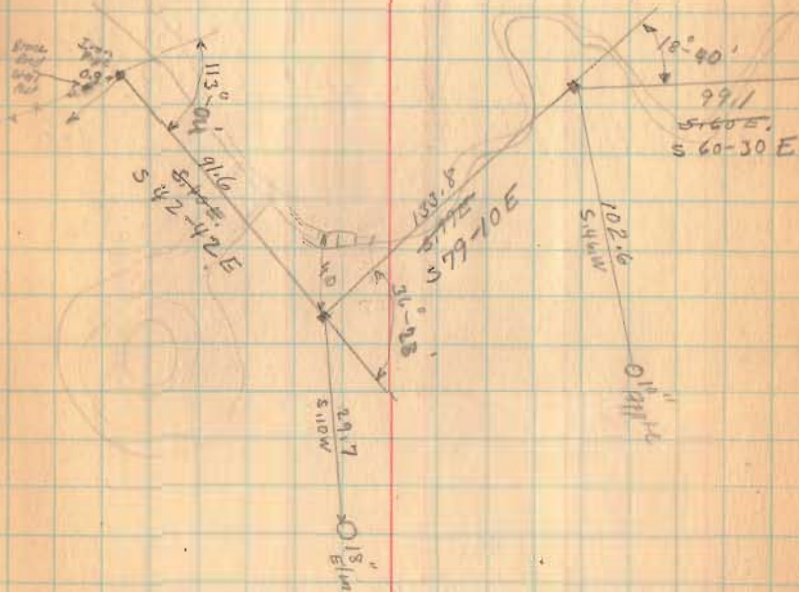

1698

INDEXED ON MAP











Roberts Line  
Washington Tap.

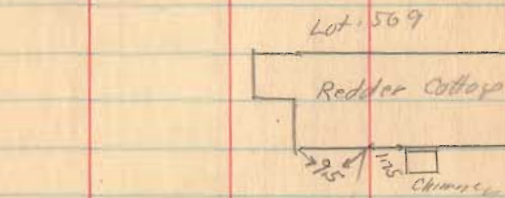

Chautauque Blvd

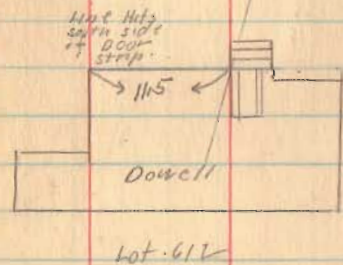

(1689)  
INDEXED ON MAP

April - 23 - 1905  
Nico Dwy  
F. Wright  
E. Cone  
G. Wilgus

31



Brick posts  
see P 11 V

Lot 61 V

Roberts Line ran  
through  
Wolf Island  
and  
see Page 2-13-15  
16-20-21-24-46

INDIAN

LAKE

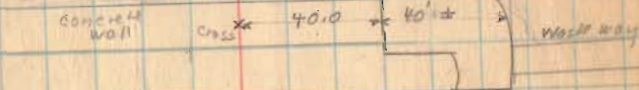

Concrete Cross X 54168 ROUTE 34

cottage

stone & brick  
see Book 571  
Page 65

Road 194

20' 15" 84.50



Orchard Island.  
Park near lot 52

- Irons
- Hubs

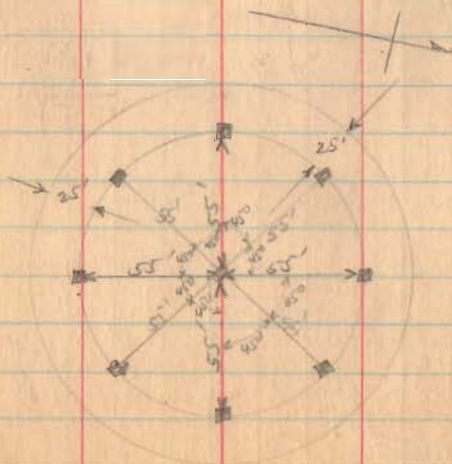

April - 6 - 1933  
Snow - Wind  
Bad day  
F. Montgomery  
E. Core  
J. Montgomery

32

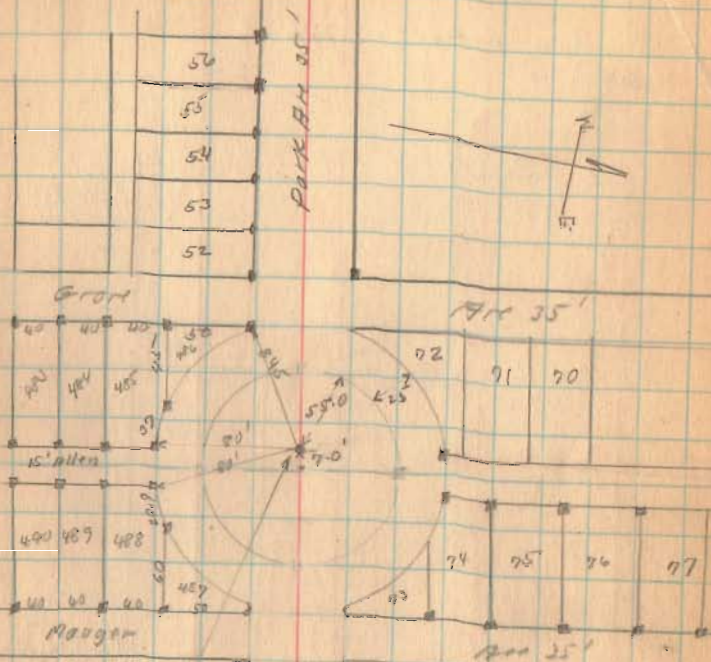

2" Iron center  
of circle  
Poor scale.  
710' from E  
alley and on  
E Park Area

$$D = 55' = 2376' \\ .05 \text{ Acres}$$

1650  
INDEXED ON MAP















Lot 188

Orchard Island

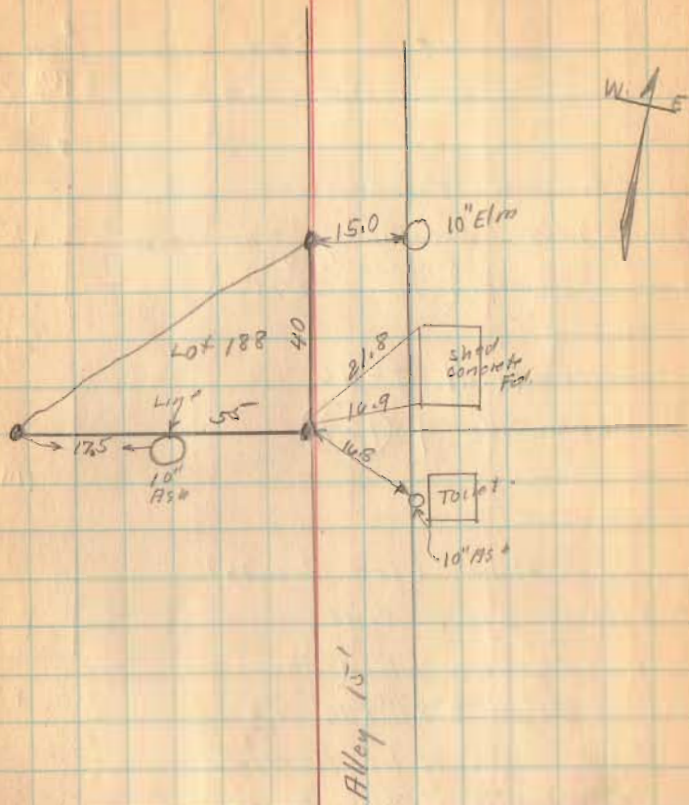

1714

INDEXED ON MAP



JUNE-12-1937

Nite Day

F. Wright  
W.R. Wright

39

Lot 235  
Orchard Island.

Edward Cisco

1958 Broadway Springfield.

Phone { Main 184  
Main 3275

See Print J-46

see sorry (169)

A - Found stake (see Page 34)

B - Found Iron Pipe

C - Found old Hub (Rotten)

Placed 2" x 2" x 24" Hub.

D - Found old Hub (Rotten)

Placed 1" Iron Approx 30" long

E - Found old Hub (Rotten)

Placed 1" Iron (Approx 30" long)

F - Found old Hub (Rotten)

Placed 2" x 2" x 24" Hub

G - Placed Iron Pipe

H - Placed 3/4" Pipe

I - Placed Hub

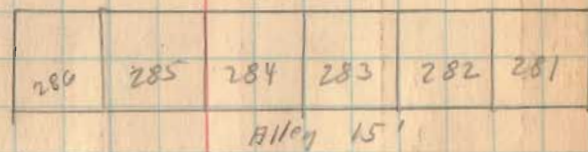
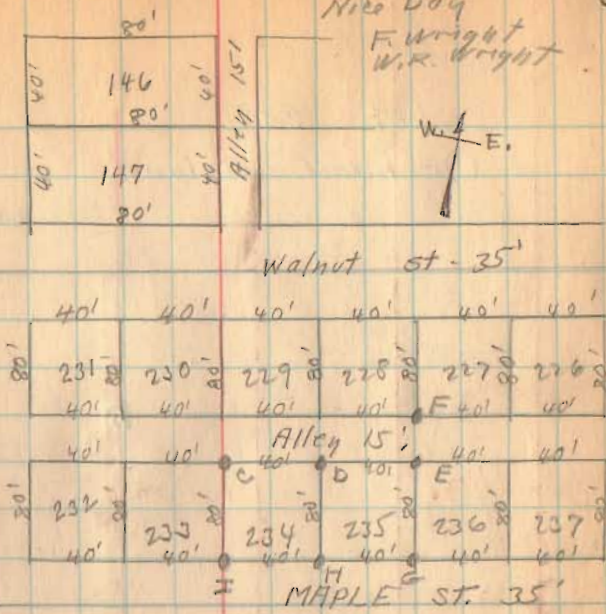

Measured from line AB  
To C 35' st + 40' + 40' <sup>check</sup> O.K.  
Set I, H, G 80' from C, D, E  
Respectively and measuring  
from line AB 35' st + 40' + 40' etc.

(1783)

INDEXED ON MAP

(over)





Lot 235  
Orchard Island

Lot 229

Lot 228

Lot 227

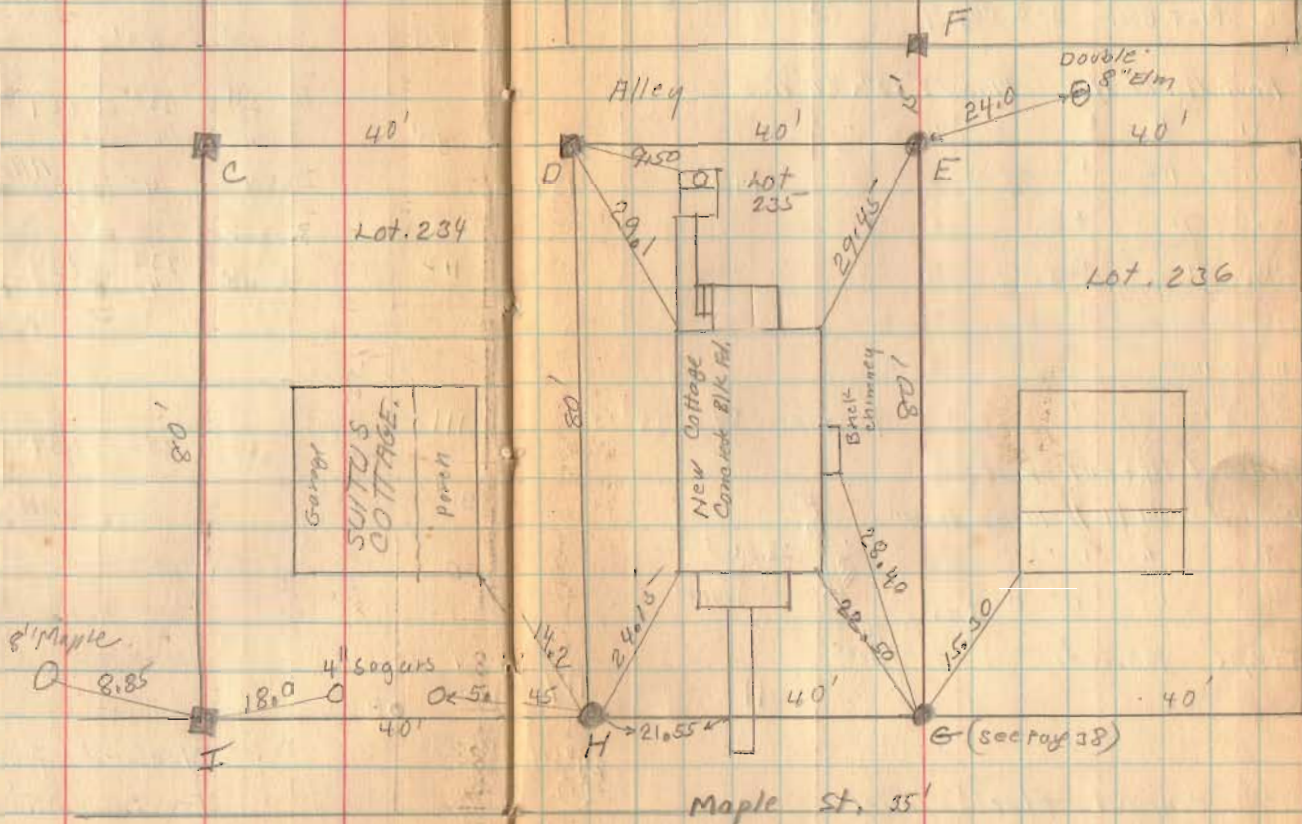

1783

INDEXED ON MAP



June-5-1937  
 Wm  
 F. Wright.  
 W. B. Wright

40

Lot 119  
 Mountwood.  
 Washington Twp.

See J-9  
 See Plat Book 3-C Page 9

- A Found old Hub Placed 2"x2"x24" Hub
- B " " " " "
- C " " " " "
- D " " " " "
- E " " " " "
- F " " " " "
- G " " " " "
- H " " " " "
- I Placed Iron Pipe
- J Found old Hub Placed Pipe
- K " " " " "
- L " " " " "
- M. I. Pipe Found

For Conrad Flockencier  
 101 N. Elm Bellefontaine

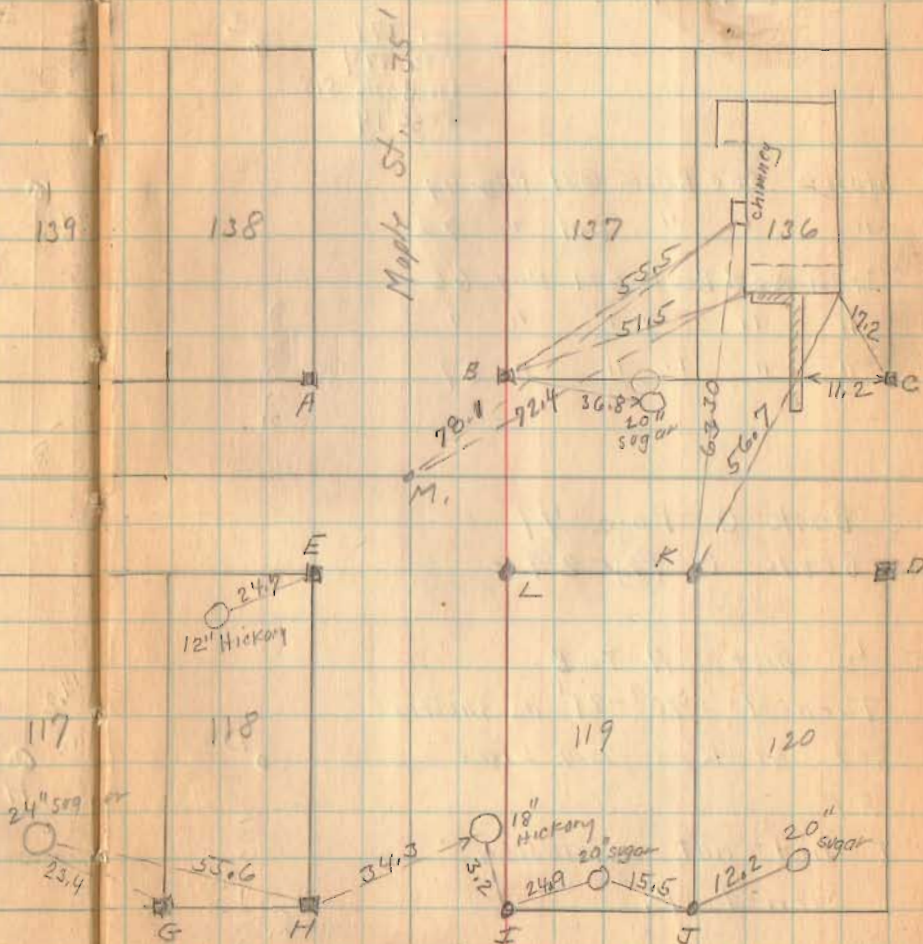

1782

INDEXED ON



Lenhart - Darmyple Survey  
 Bloomfield Twp.  
 sec. 17 T. 7 R. 8

SIT. 579  
 Route 274  
 see Book 518  
 Page 14

- A - Stone see Book 601 Page 69  
 B " " " 601 " 70  
 C Iron (see Book 601 Page 66  
 D " " " " 4  
 E " " " " 69

see Book C Page 71  
 see Book C Page 296

E  $\frac{1}{2}$  Dist A TO B.  
 Turned  $90^{\circ}-21'$  as shown  
 set stakes on line  
 EF.  
 I did not establish  
 corner F.

Road 35  
 see Book 601  
 Page 66



JUNE-12-1937  
 WORM  
 F. WRIGHT  
 W. R. WRIGHT.

2648.60

2658.0

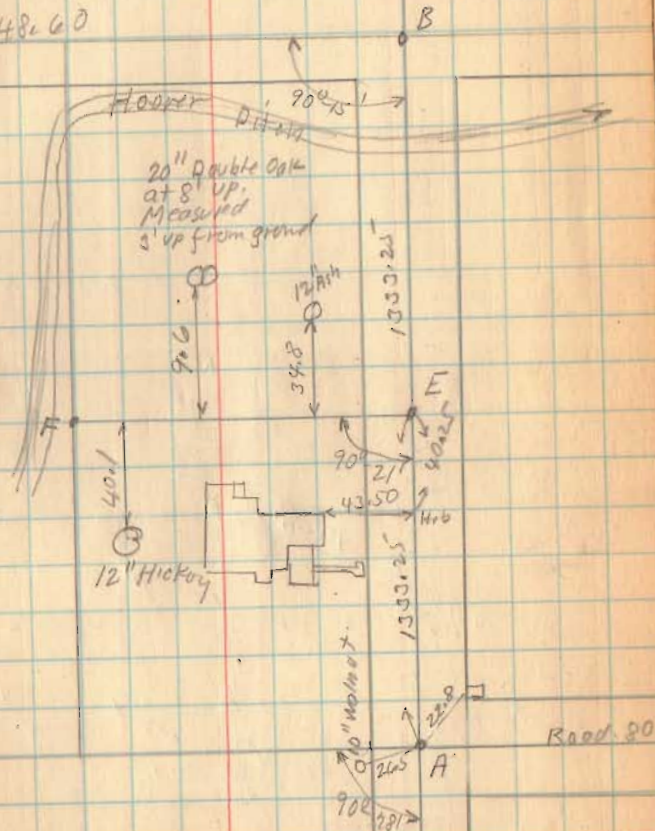

(1781)

INDEXED ON MAP

Road 35  
 see Book 601  
 Page 66

Road 80







Orchard Island  
Location W.P.A. Island

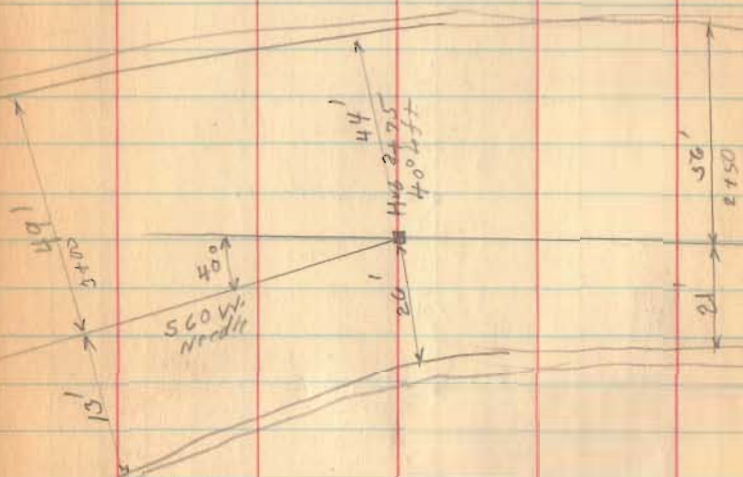

7-1-37

48

INDIAN LAKE

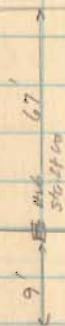

INDIAN LAKE







Orchard Island  
Location W.P.A. Islands

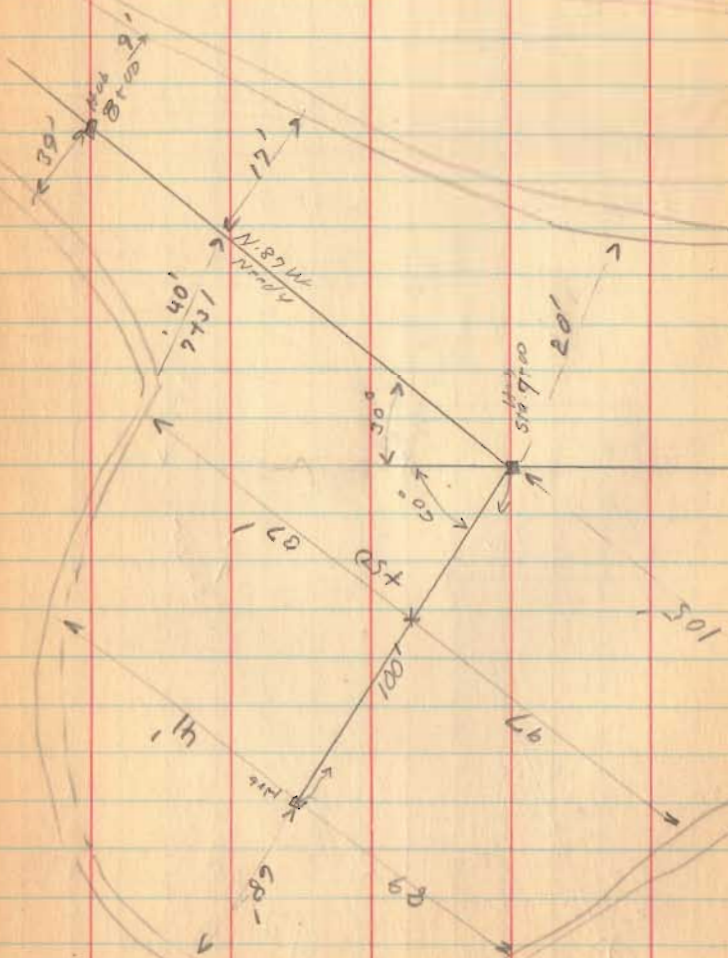

U.S. Army  
E. of  
Hohl

(Orchard Island Lots)

INDIAN LAKE

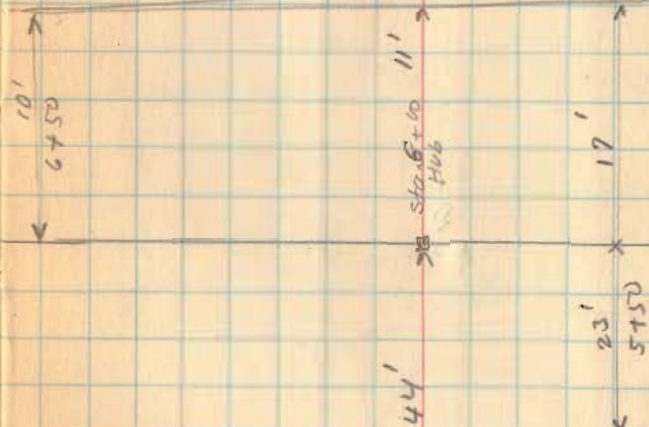

INDIAN LAKE



Orchard Island  
 Location W.P.A. Islands

(Orchard Islands Lake)

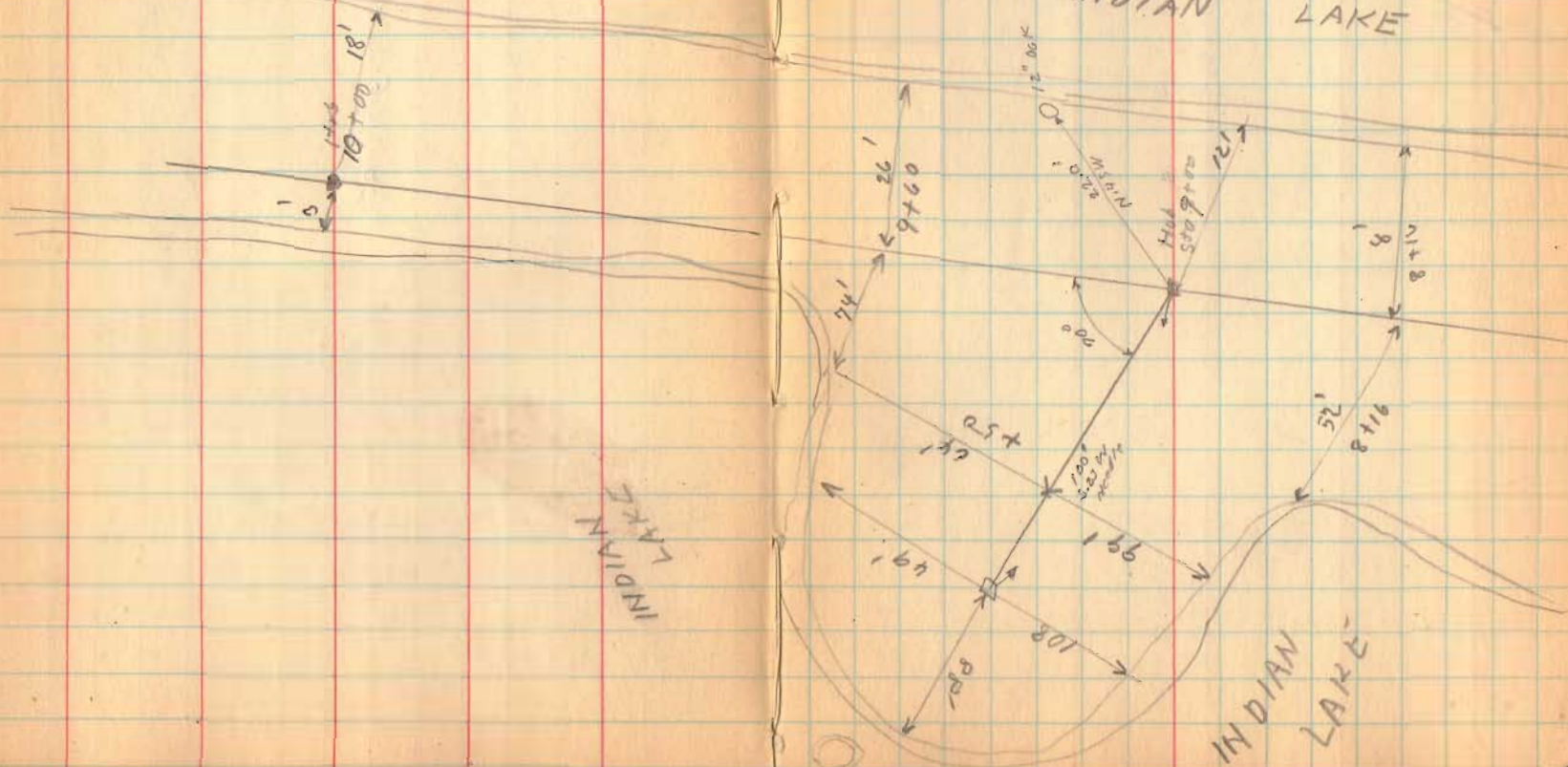



Orchard Islands  
W. P. A. Islands

1-1-37

28

