

April 25, 1936 - Warm.  
F. Wright  
E. Gore

Hull Survey  
Turkey Foot Park  
V.M.S. 12276  
Stokes Twp.

see Print J-4

- A- Placed iron
- B- iron
- C- Placed Hub
- D- Placed Hub

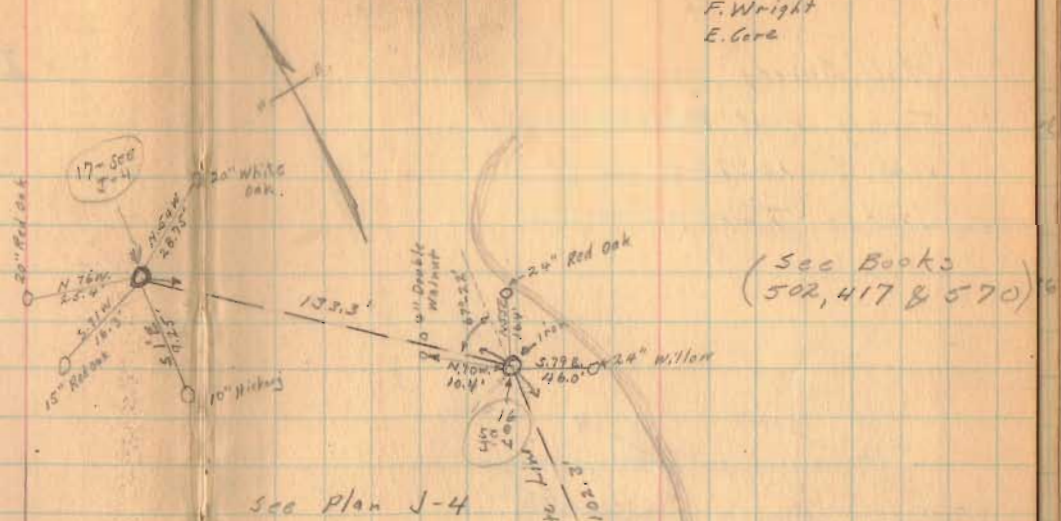

see plan J-4

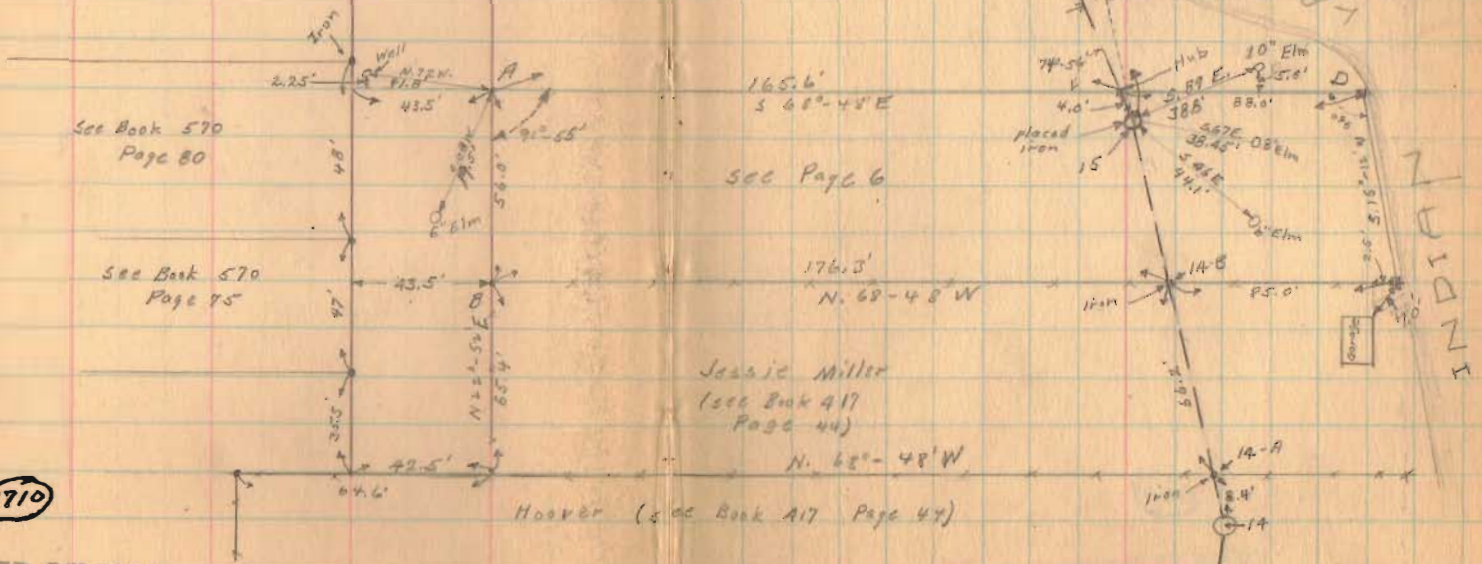

See Book 570  
Page 80

See Book 570  
Page 75

1710

INDEXED ON MAP

Hoover (see Book 417 Page 44)

Jessie Miller  
(see Book 417  
Page 44)

(over)

April 25, 1936. 6  
 Warm,  
 F. Wright  
 E. Core

Hall Survey  
 Turkey Foot Park  
 V.M. S. 12276  
 Stokes Twp.

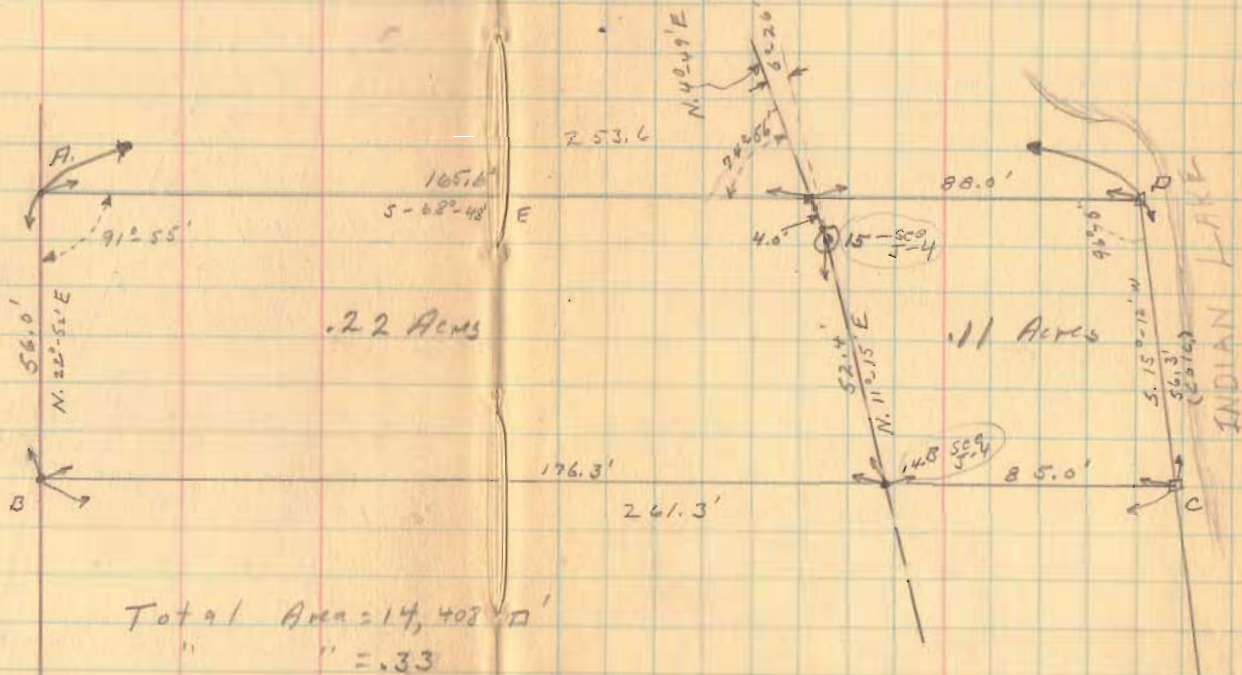

1719

INDEXED ON MAP

Road. 248  
 Stokes Twp.  
 Turkey Foot Road

1723

INDEXED ON MAP

S.H. 232  
 Route 69

Roy M. Marine

Sta. 0+00  
 Placed. In  
 273 + 62.75

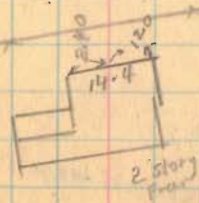

Roy M. Marine

July - 1 - 1936

0001  
 Fullright  
 SW/1905  
 J. Montgomerie  
 W. Wren

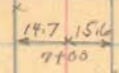
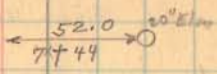
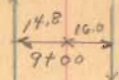

(Woods)

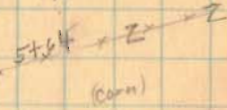

(Corn)

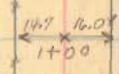
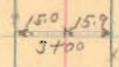
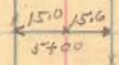

Joseph Fish

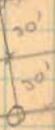
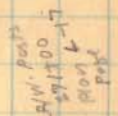
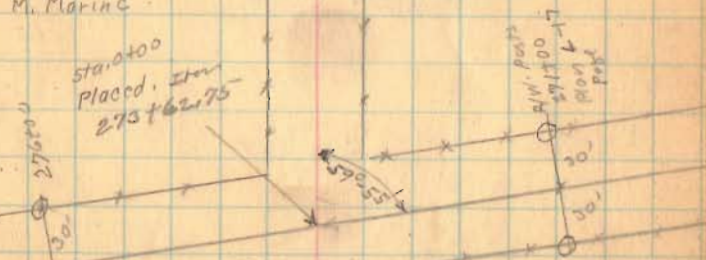

Road 248

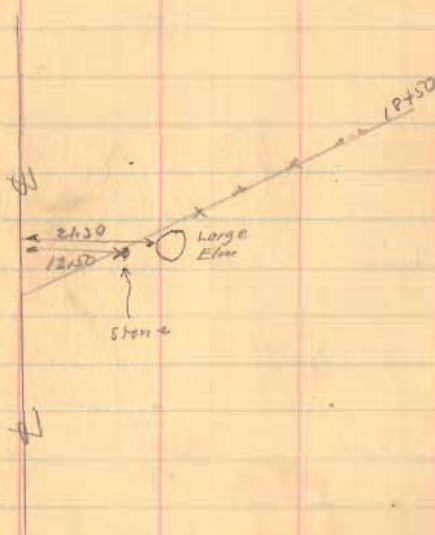

1723

INDEXED ON MAP

7-1-26

8

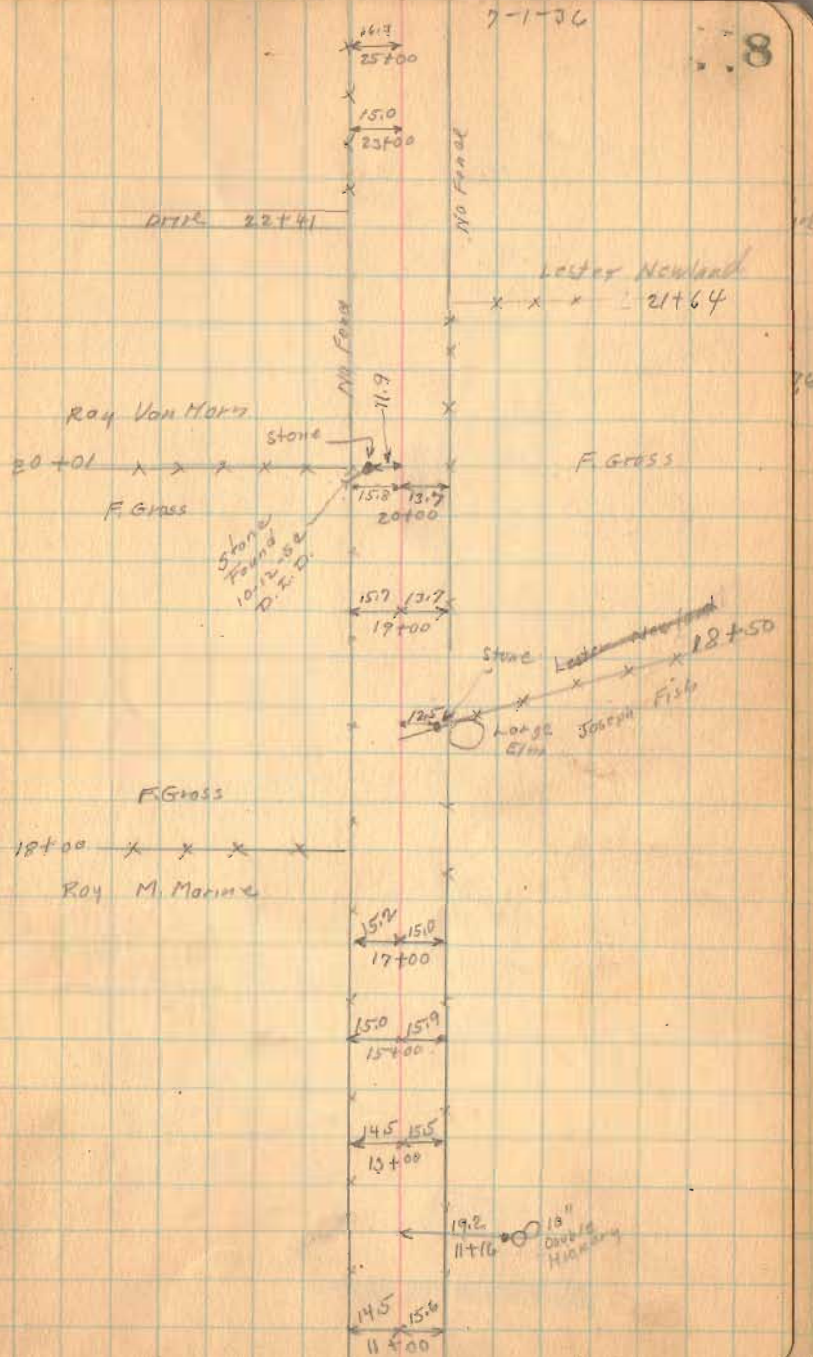

Road. 248

22.9

32+85.65

1723

IMAGED ON MAP

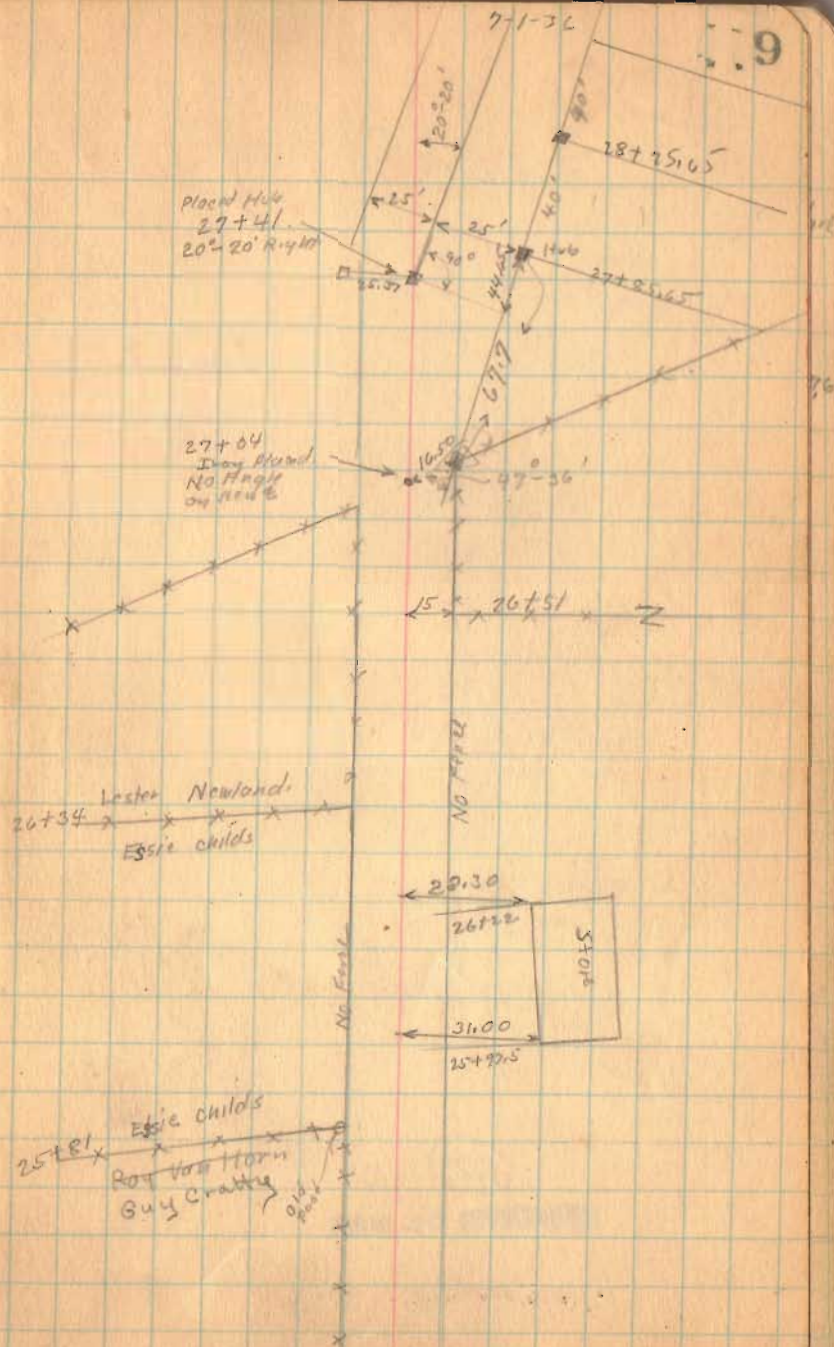

Road 242

1723

INDEXED ON MAP

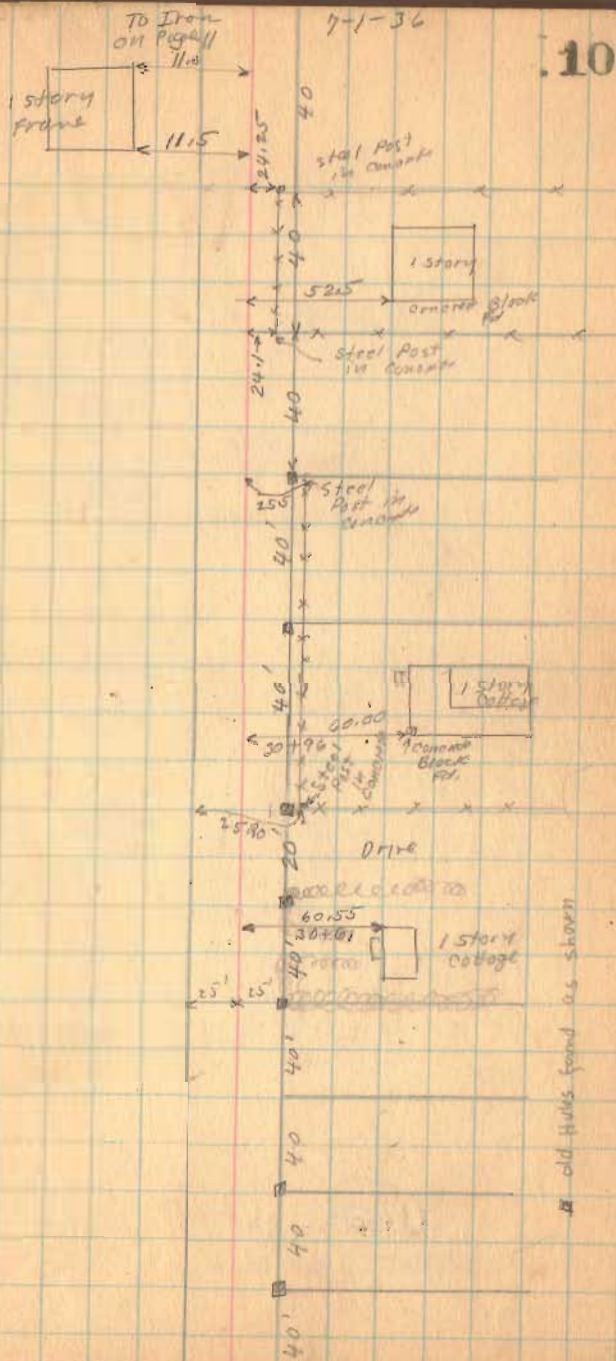

Road. 248

1723

INDEXED ON MAP

7-1-36

.11

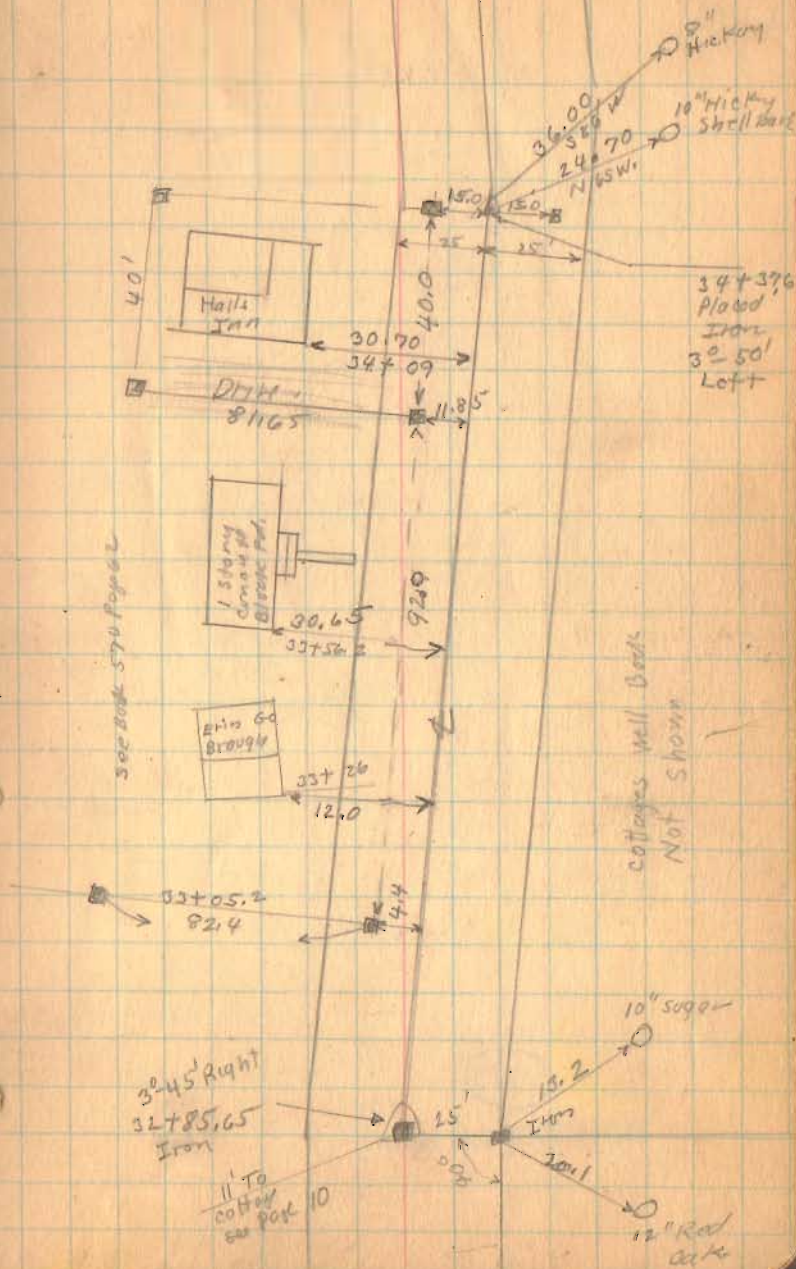

Road 248

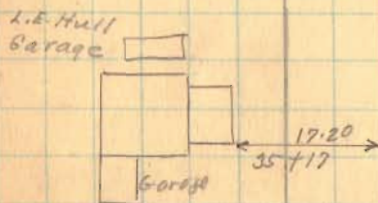
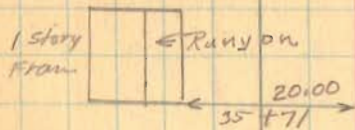
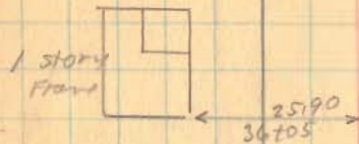
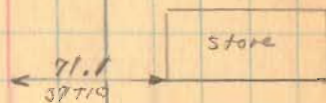

1723

INDEXED ON MAP



See New Page 17

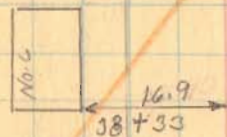
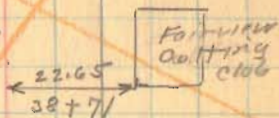
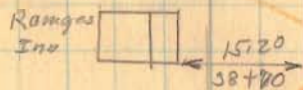
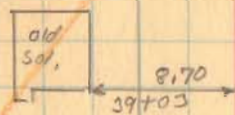
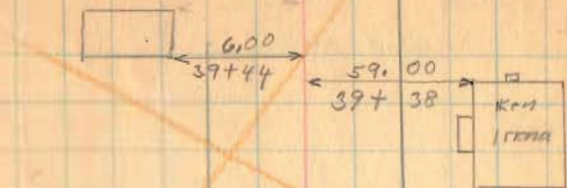

20" oak

Hood Iron

38+00

6° 33' Left

9° 12' Left

36.2

51.85

23.25

19.20

19.05

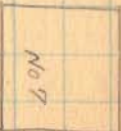

52.3

20" maple

1723

CHECKED ON MAP

Road-248

(1723)

INDEXED ON MAP

See New Page 18

July 2-1936

Nice day

F. Wright

G. Wilson

J. M. Montgomery

W. W. Wren

14

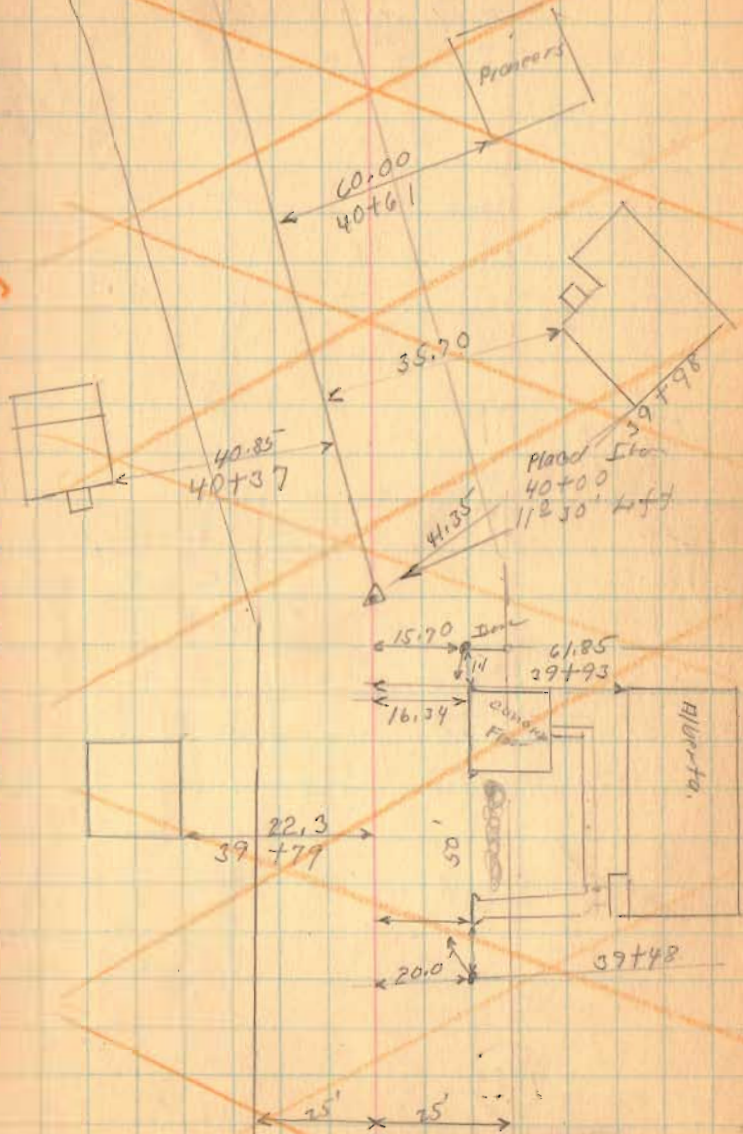

Road 248



NO change sta. 41+15  
TO 43+85

1723

REFLECTED ON MAP

7-2-36

.15

SEC BOOK 570  
PAGE 80

42+55  
9<sup>0</sup> 55 Right

State 17  
No 10 - Sec 14  
Sec Pgs 5

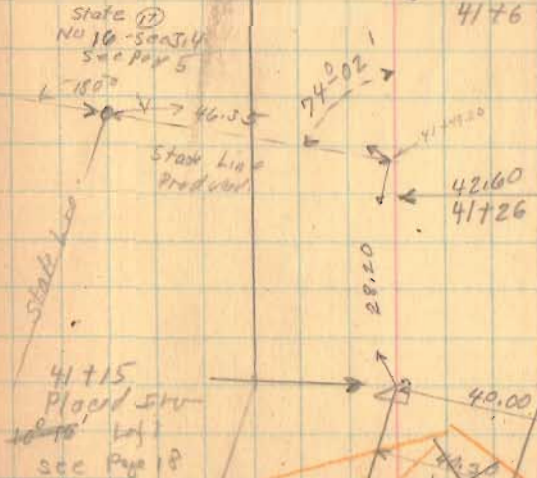

see Page 18

Road 248

Length 4385 Feet,

1723

INDEXED ON MAP

7-2-36

.16

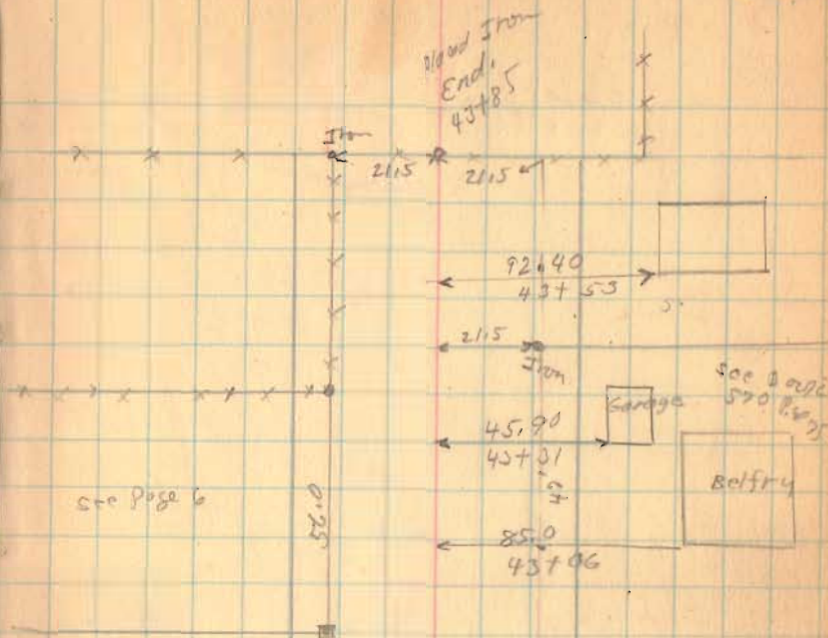

Road. 248

New  $\pm$   
Sta. 38+00  
To 41+15

1923

INDEXED ON MAP

Aug. 3-1936  
F. Wright  
G. Williams  
Hi. W. W. 17

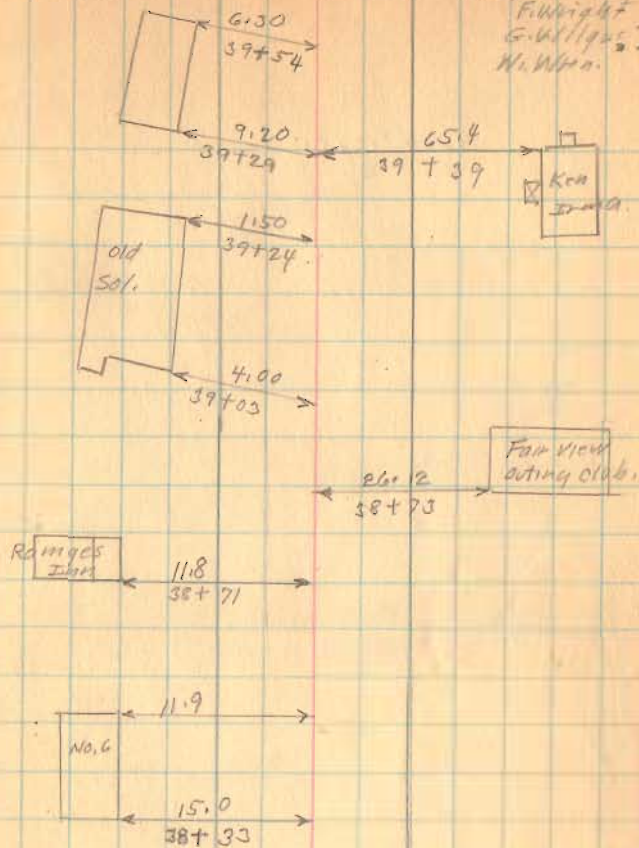

Road 248

Iron  
41+15  
Same as on  
page 15

40+89  
Iron  
19°-07' left

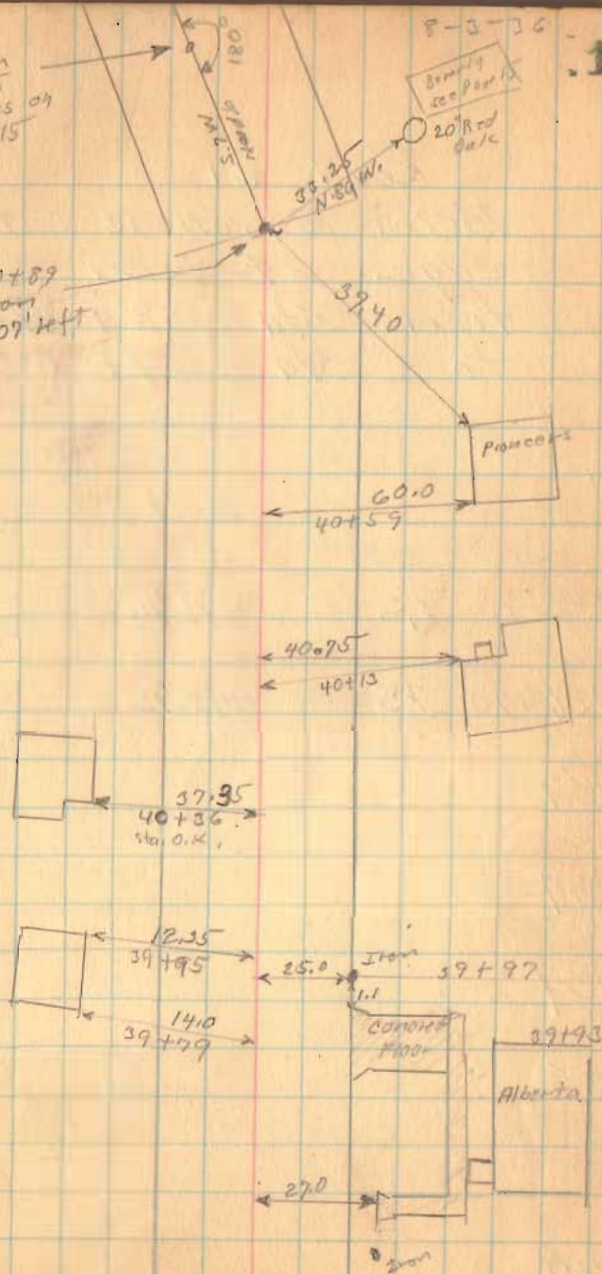

18

1923

INDEXED ON MAP

Road 262

Wilgus 12-22-38  
Jones  
Lee

Sta 7+50 Mon. set 25' L. 25' R.

Sta 4+05.4 Mon. set 25' L. only

Sta 4+00 Mon. set 25' L. 25' R.

Sta 1+00 Mon. set 25' L. 25' R.

Surveyed according to The Way that  
The Big 4 R.R. Co dedicated for Road

Deed Book (139-394) (139-74)

35

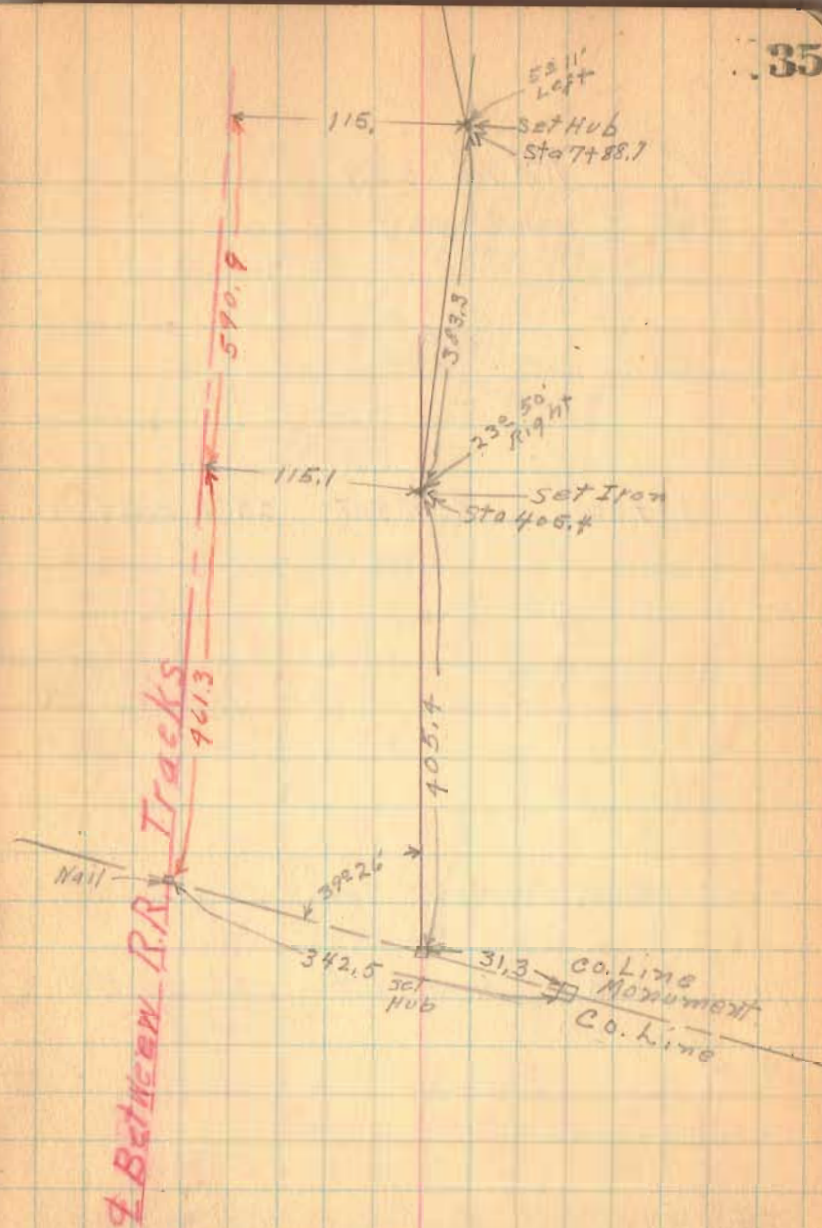

5083

INDEXED ON MAP

Road 162

Sta 18+00 Mont set 25' L &amp; 25' R.

Sta 13+00 Mont Set 25 L &amp; 25 R.

Sta 12+00 Mont set 25 L &amp; 25 R.

Sta 8+00 Mont Set 25' L &amp; 25' R.

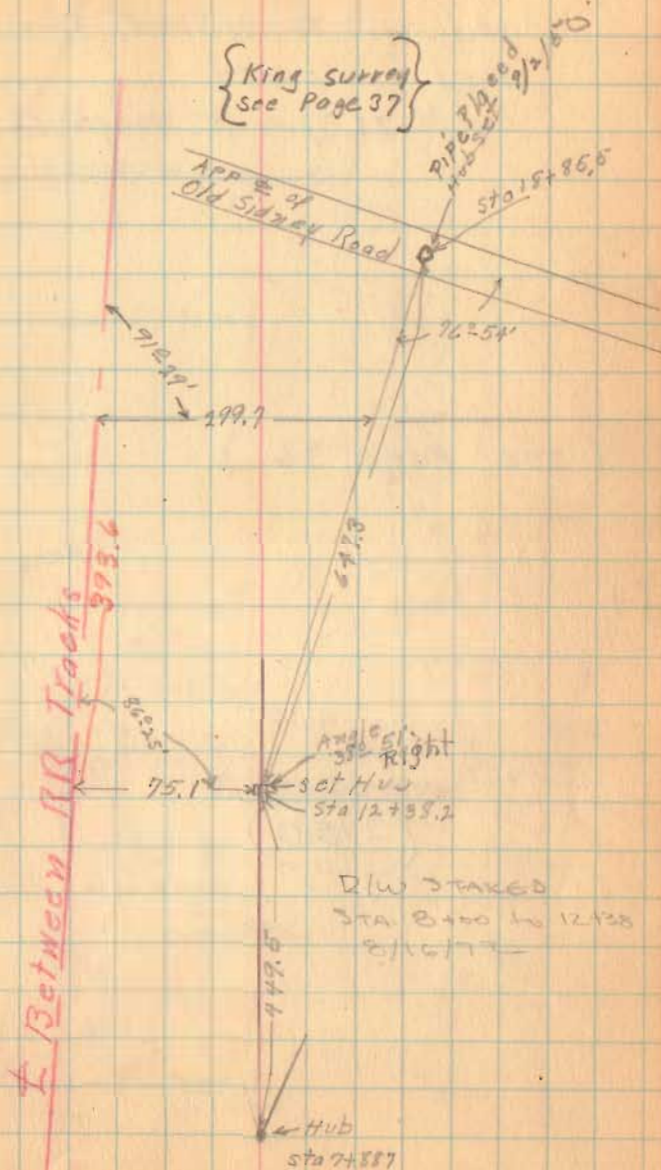



Archie King To Herbert King  
 West Liberty  
 section 33 Town 5 Range 13

( see page 36 )

INDEXED ON MAP

2950

September 2, 1950  
 Cloudy  
 Grover Wilgus  
 F. F. Wright  
 N. Reams

37

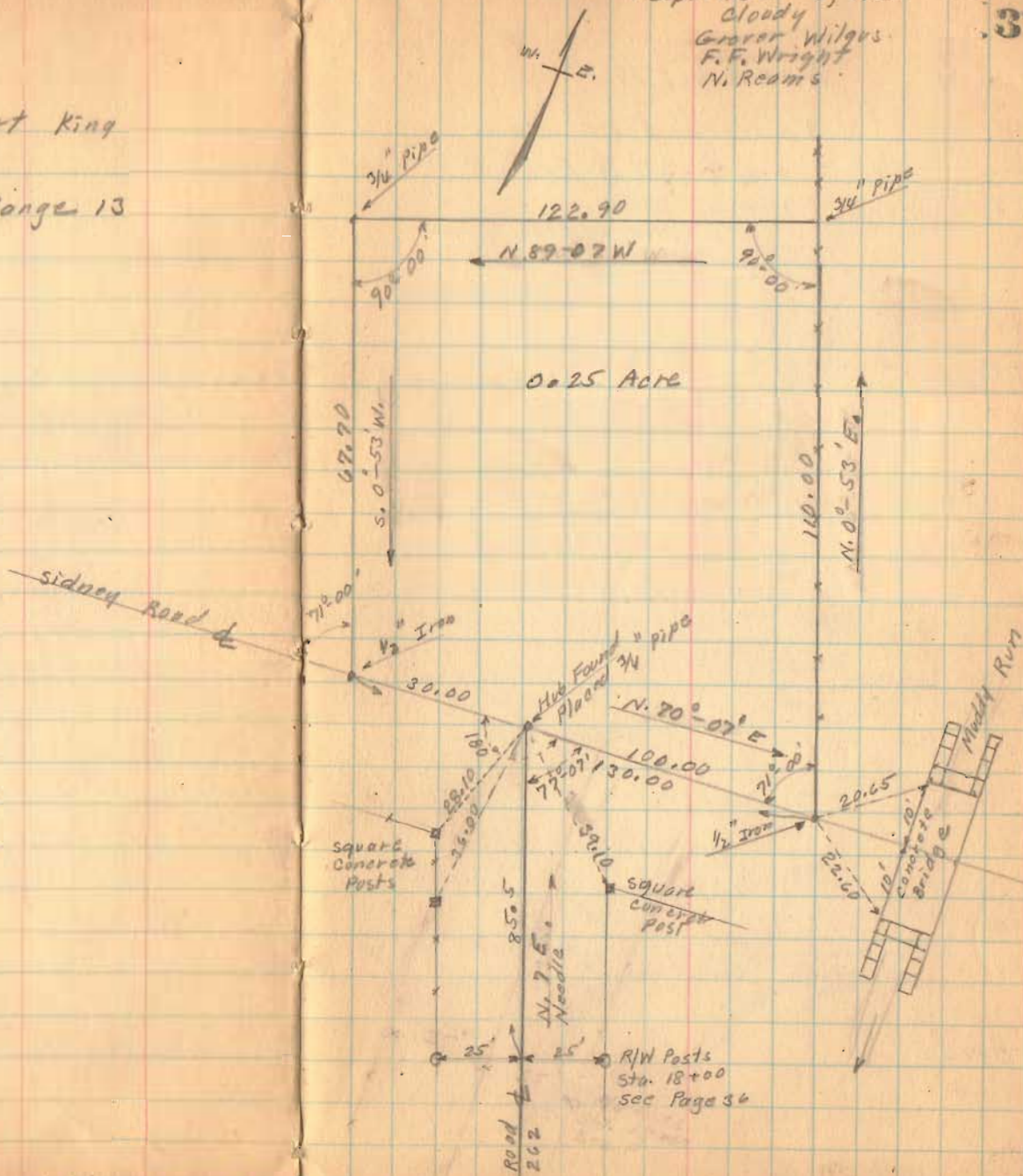

3-21-39

Wdgs  
Phillips  
James

38

Road # 219

No Record set stakes

25 L & 25 R From E.

5+00

Nov. 24, 1939

4+00

1340

SEE BOOK 924, PG. 47

3+00

2+00

1+00

0+00

Iron - 26+79.6

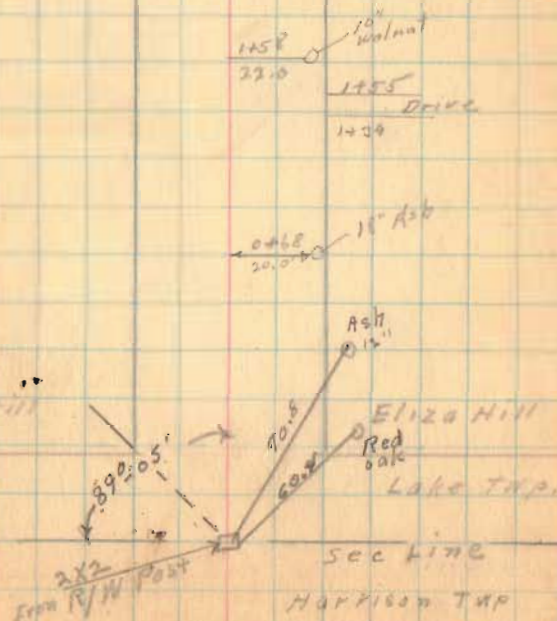

3-21-39

Road 217

12+00

12+54  
← 13.0 → 24 Elm

11+00

11+69  
← 15.0 → 12" Maple

10+00

9+00

8+92  
← 19.0 → 24"  
Oak

8+00

7+00

Thompson & Dickinson

6+69

No Fence

Hill

6+00

3-21-39

Road 217

40

18+00

17+00

16+00

15+00

14+00

13+00

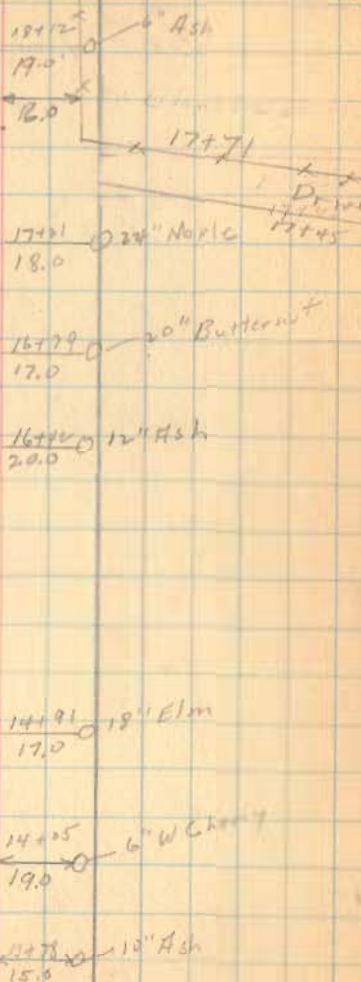

3-21-39

Road = 217

See Page 50

$$\begin{array}{r}
 24 = 8 \\
 2050.6 \\
 \hline
 371.4
 \end{array}$$

24+00

23+00

22+00

21+00

20+00

19+00

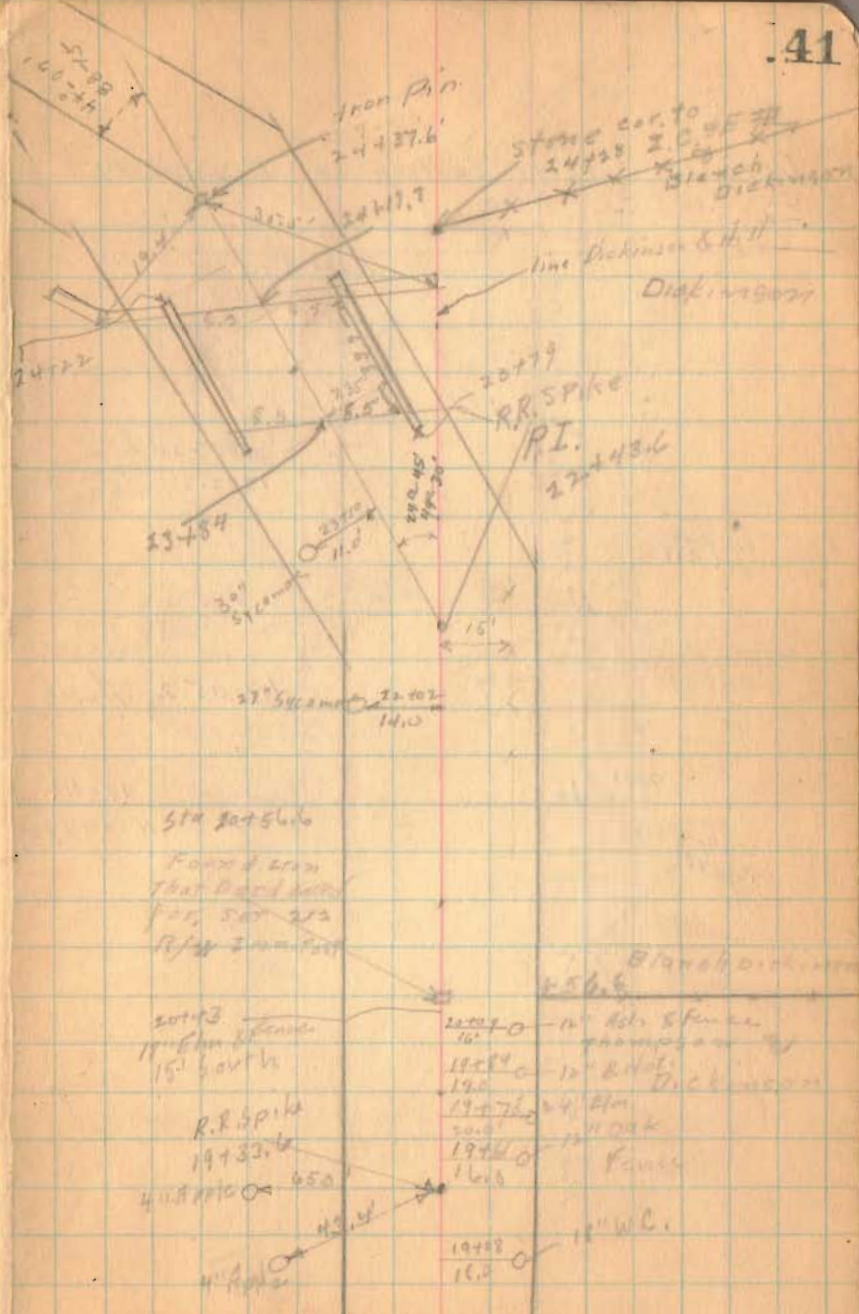

sta 20+56.6

Found a cross that had been put in 500' 212 R/W 200' 217'

20+43 11' x 12' fence 15' south

R.R. Spike 19+33.6

4" Apple 19+08

4" Apple 19+08

20+40 11' x 12' fence

19+80 12' x 14' Dickman

19+76 14' Oak

19+33 12' W.C.

19+08 12' W.C.

Blanch Dickman 256.6

Stone cor. to I.C. of RR 24+28 Blanch Dickman

line Dickman & Hill Dist. 19000

RR Spike P.I. 27+43.6

Iron Pin 24+37.6

May 30, 1939  
E.K. Corl  
G.W. Wilgus.

42

Datwiler Survey - Section 19 T-3-R 14

Union Township

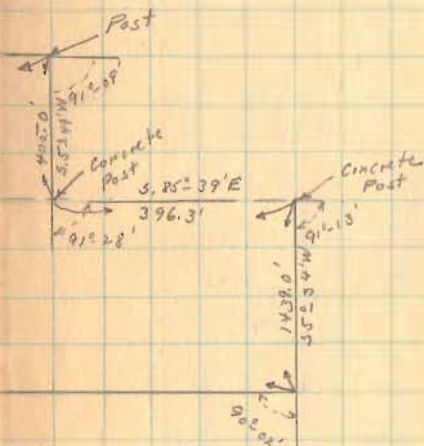
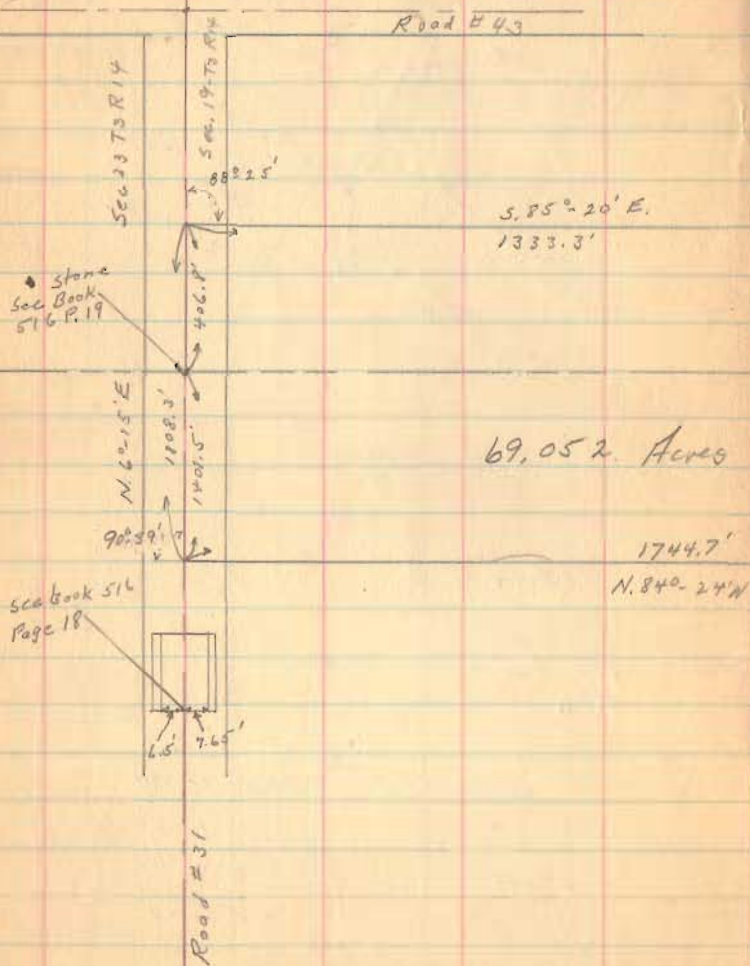

#3209

Road 217 Lake Township

Running to only  
Nestakes Set.

1340

see book 524, pg 47

Nov. 25 1939  
E. Con  
C.E. Keycor  
J.H. Inskoer  
Ralph Reed

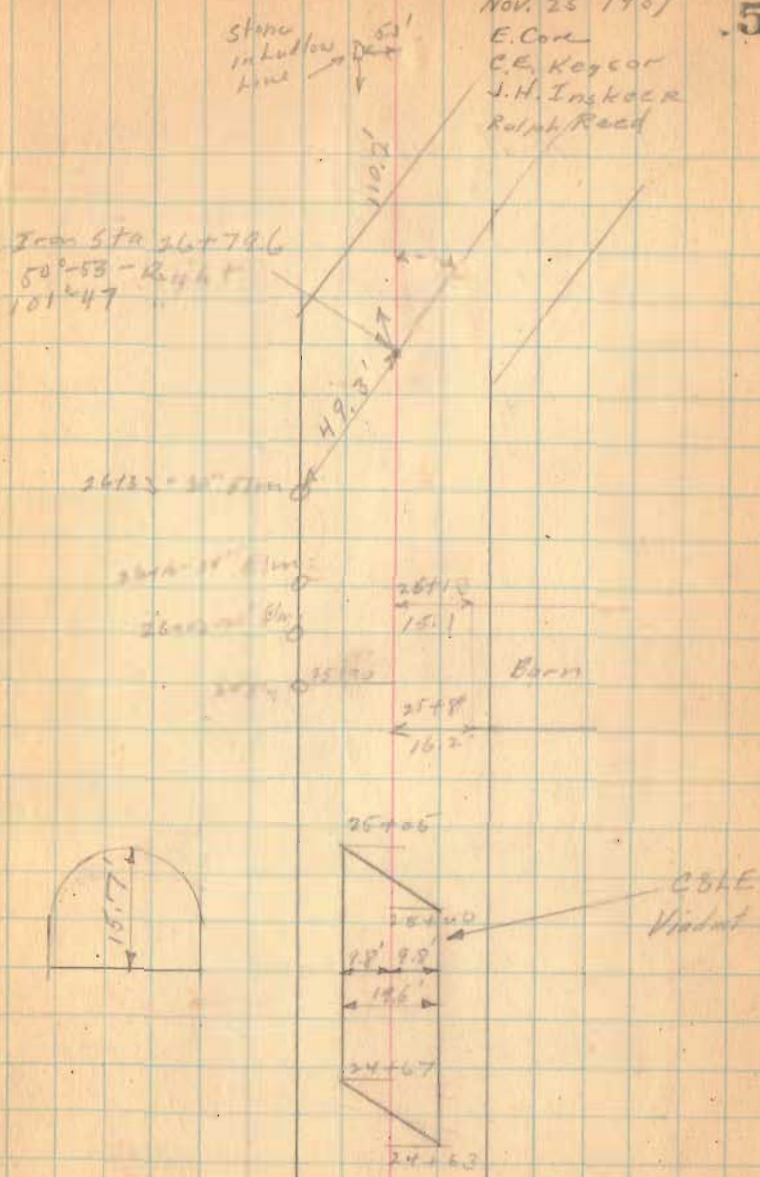

Road 217

11/25/39

51

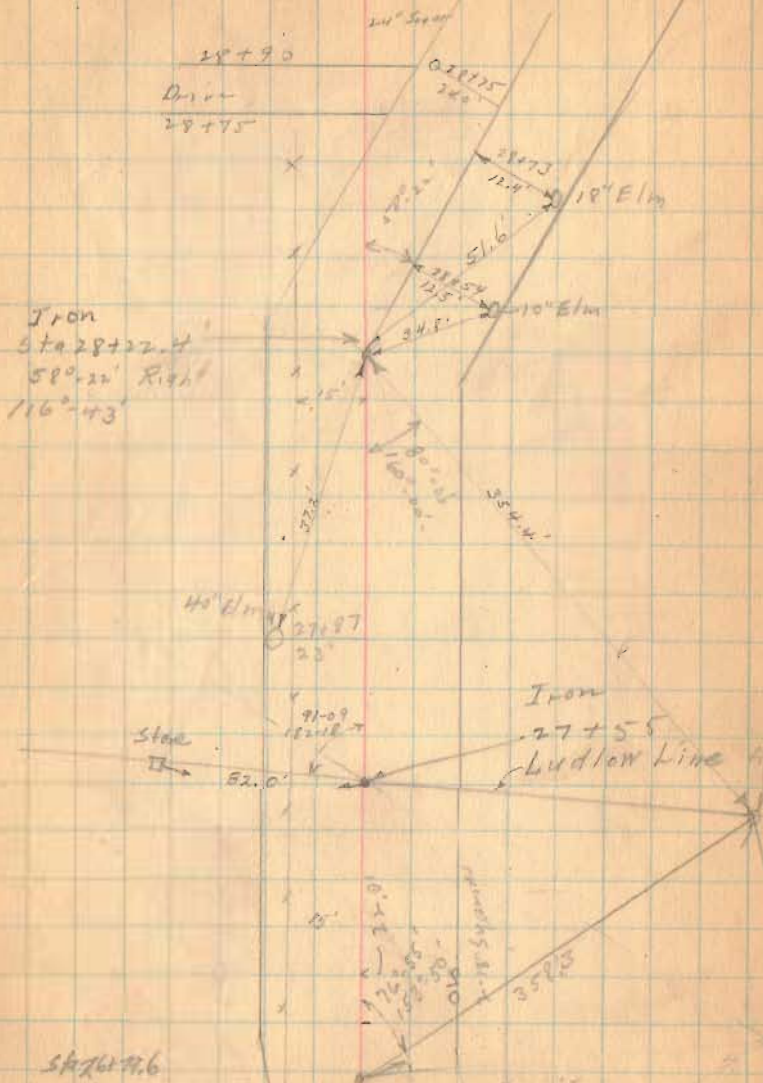



31761.6

32756.9

32739.9  
32733.7

32721.7 32716.6

Main

650.00  
131.38

32702.2

32707.4

Main

31893.6

31888.8

Iron  
ste 3180.1

31857  
31861

Neten 31823.4 / 31850.1

cell 511

31727.4  
G. Horn

old Piping Cor

31722  
31751

Iron  
30985.1

30998  
3113

Shed  
H. Jones  
Carter  
Horn

30977  
3099

Shed

80-30

290

11/27/39  
E.K. Cook  
C.E. Keyser  
J.H. Fiske  
Hirsh Jones  
Ralph Reed.



1000  
 72  
 57.8

1000      44472  
 38      34581  
 41.9      489.1

Road 217

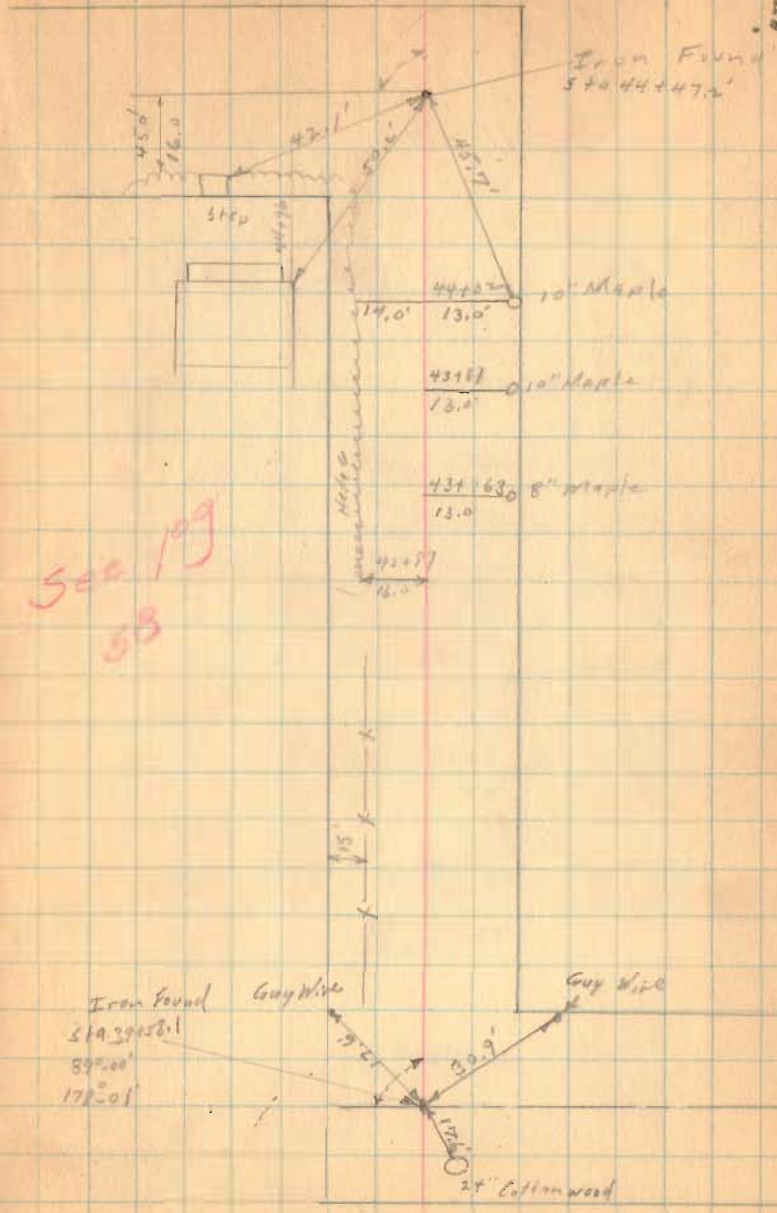

See 109  
 53

Road 217

4447  
294  
5125

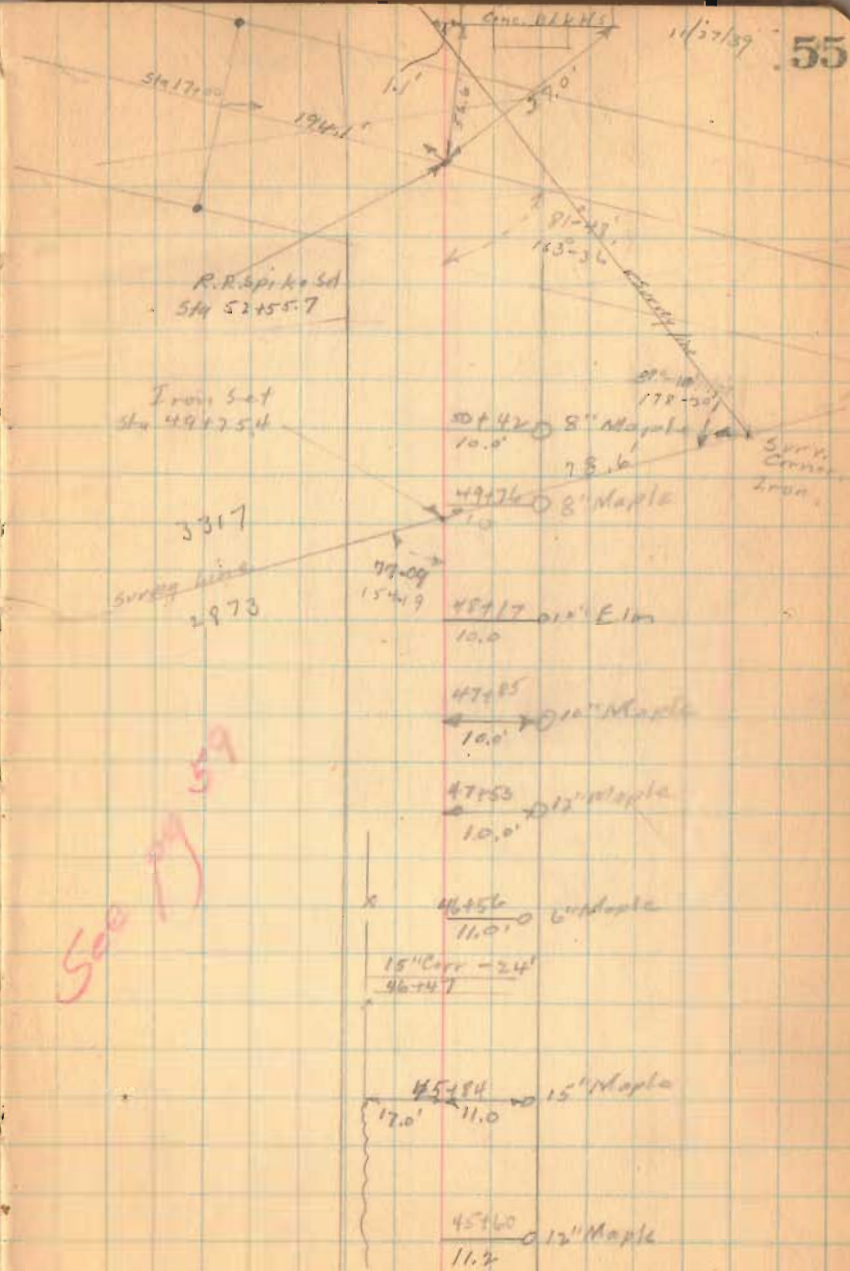

Road 217

Staked 50'

58.0  
39+58.6 Iron set  $69^{\circ}00'R$   
 $178^{\circ}00'$

34+170 RR spike  $3^{\circ}00'L$

Void - See D 60  
See D 58 & 54

4 Nov 1946

Party:

C. Kayser

R. Lyons

H. Kayser

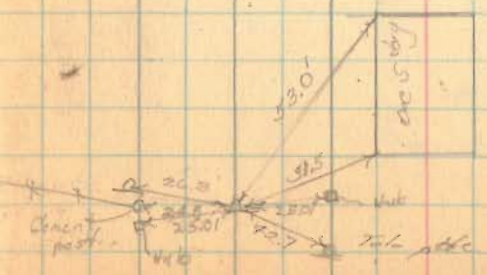
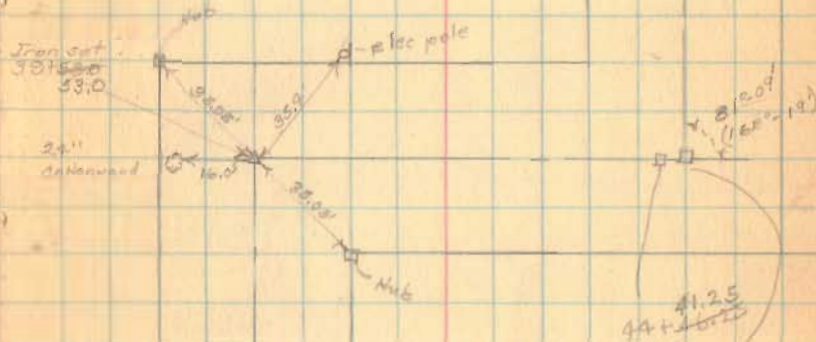

Rd 217

59.3  
51+43 Iron L Route 68  
51+93 RR spike - Hubs set  
51+06

Void - see pg 61  
see pg 54+55

76.1  
41+54 89° of L Hub set

59

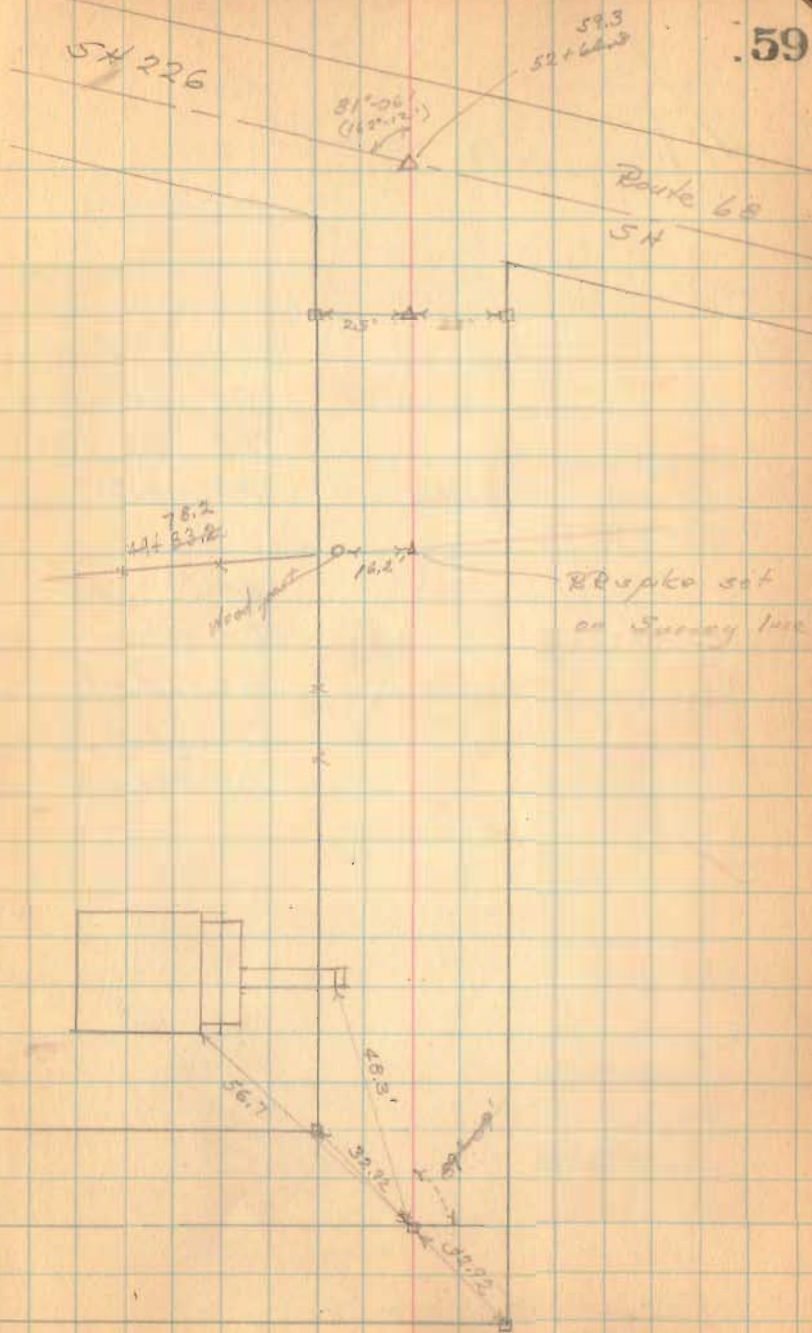

Survey Rd 217

24 Apr 1997

Cloudy

Monument Set  
7/6/48

PT 41+90.7

Existing Rd to 41+50  
be vacated

50°-36'E

Party:  
B. Wilous  
C. Keyser  
N. Keyser

60

Monument Set  
7/6/48

Curve Data:-

PI - 40+12.2

PC - 38+19.7

PT - 41+90.7

1 1/2" Iron  
41+12.2 set 37°-06' L

A = 37°-06'

D = 10°-00'

B = 573.66

T = 192.50'

L = 371.00'

Sta 40+12.2

PI - 1 1/2" Iron set  
37°-06' Left

PC 38+19.7  
Monument Set  
7/6/48

Monument Set  
7/6/48

Roby House

Carl Crane

Carl Crane

Existing Road  
to be vacated

Monument Set  
7/6/48

9 1/2" 35+00  
Mon. Set  
7/1/48

36.05

INDEXED ON MAP

NYORR

NYORR

34+24±

33+28.1 RR spike No angle (See pg 526.53)

RR spike found - No angle

Survey Rd 217

49+61.4 RR spike set

29 Apr 1997

Party  
G. Wilgus  
C. Keyser  
N. Keyser

61

