

Road 207
Washington Tap

40'-0+00 To 16+16 Road Record No. 2
Page 324

40'-16+16 To 149+58

40' Commissioners Journal Vol. 8 Page 326
327

See Book 609 for
X-sections of Levels.

5+00

0+25

for N.W. Posts

1732

INDEXED ON MAP

Aug. 4, 1936

Woot
F. Wright
G. Wilgus
J. Montgomery
Max Jones
Joe Roberts

6

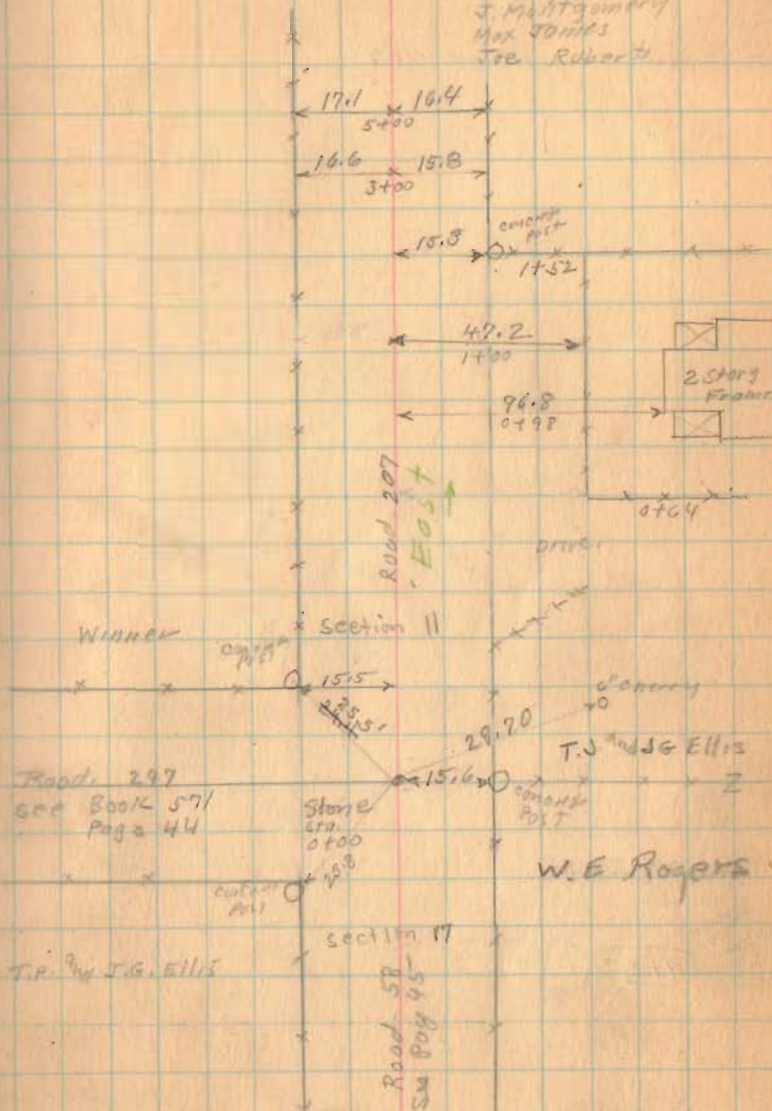

Road 207

8-4-36

7

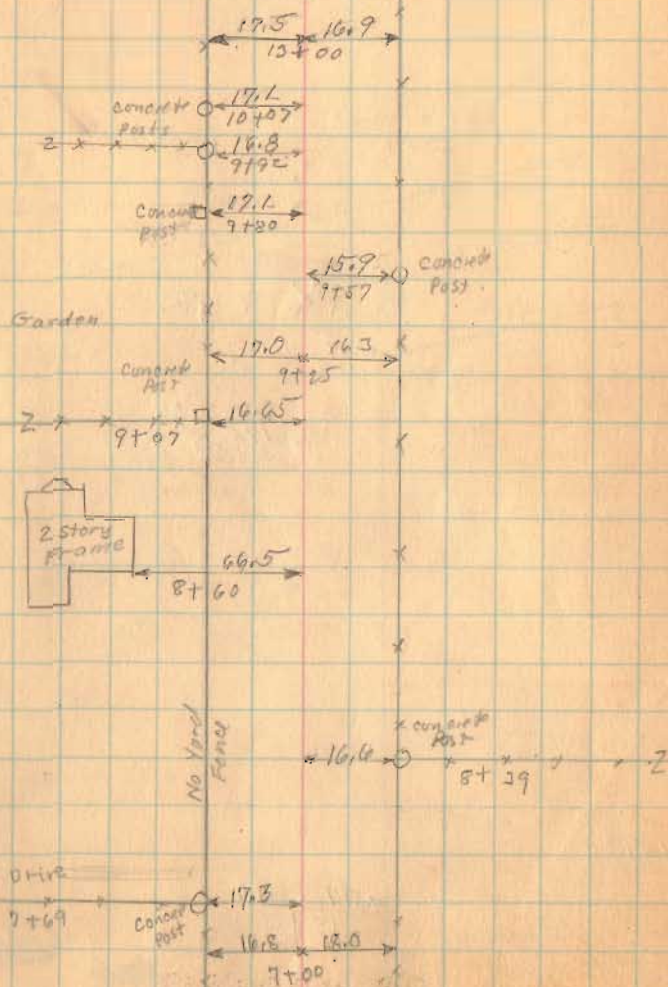

9+25

1732

INDEXED ON MAP

Road 207

L. F. Amos
E. R. Nougel

16+16 Placed
Iron

Stake for R/W Post
20+98
25 at 90°

Road 24

Corner
Post

17+4
15+96

17+0
15+78

East Needle

19.7
17.0
15+00

15+00

(see Page 25)
S 22-08 W

1732

8-4-36

8

13.0 x 15.9
20+00
19+96

Garage

19+49

16.8

19+00

1 story
porch

62.6

18+58

18+50

20+00

17+00

Stakes for
R/W Posts

Road 207
East
Needle
S. 89-46 E.

Iron

12.0

17.8

19+00

24.8

42.26

126'

52.20

17+00

S. 26-34 W

115-20'

18°

Geo. O. Smorgon

My Taber
church

Placed Iron
16+16

Ed. Iron at 16+16
30 April 1971 C.M.

Road 24

18.5

91.0

old
Brink
School

See District
Map
1987

Road 207

37+00

32+82.5

29+00

25+00

1732

SPRINGS ON ROAD

8-4-36

9

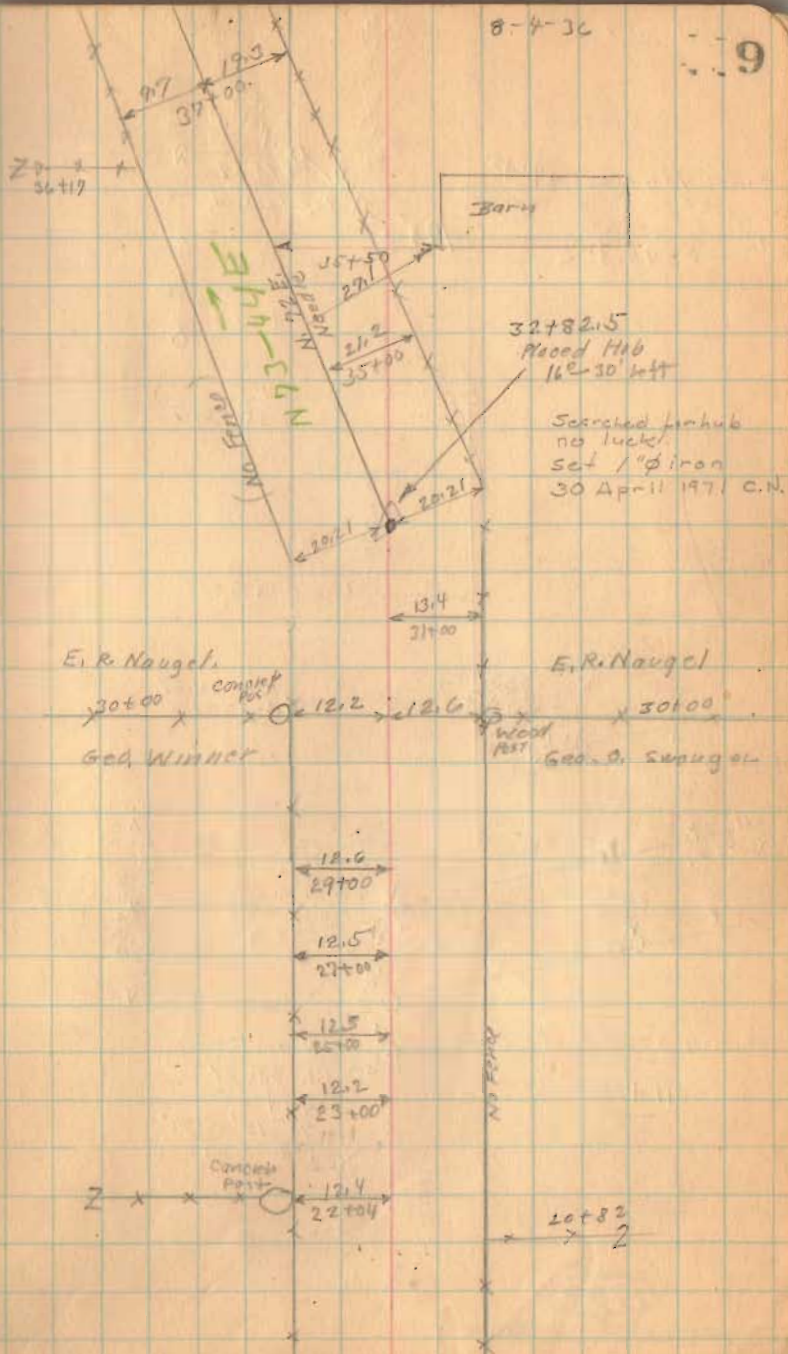

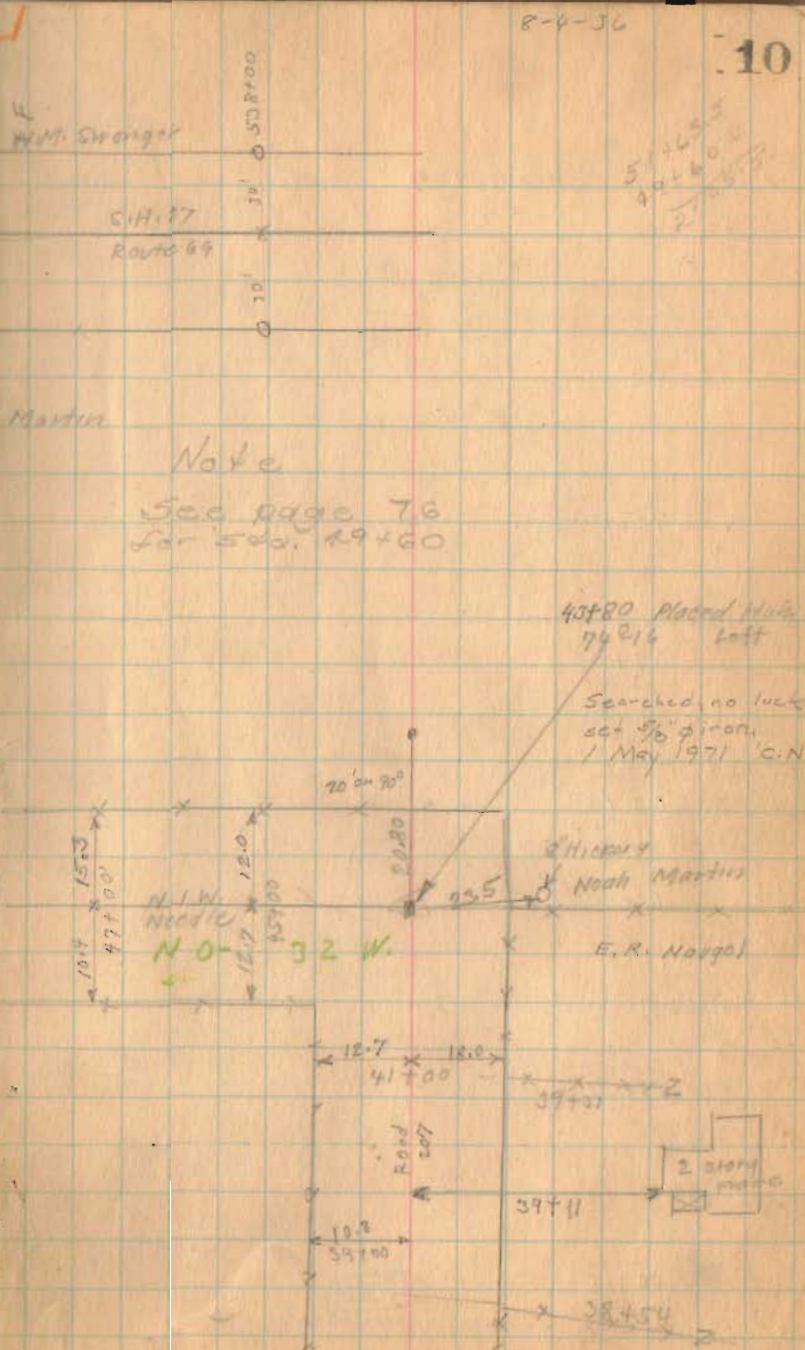
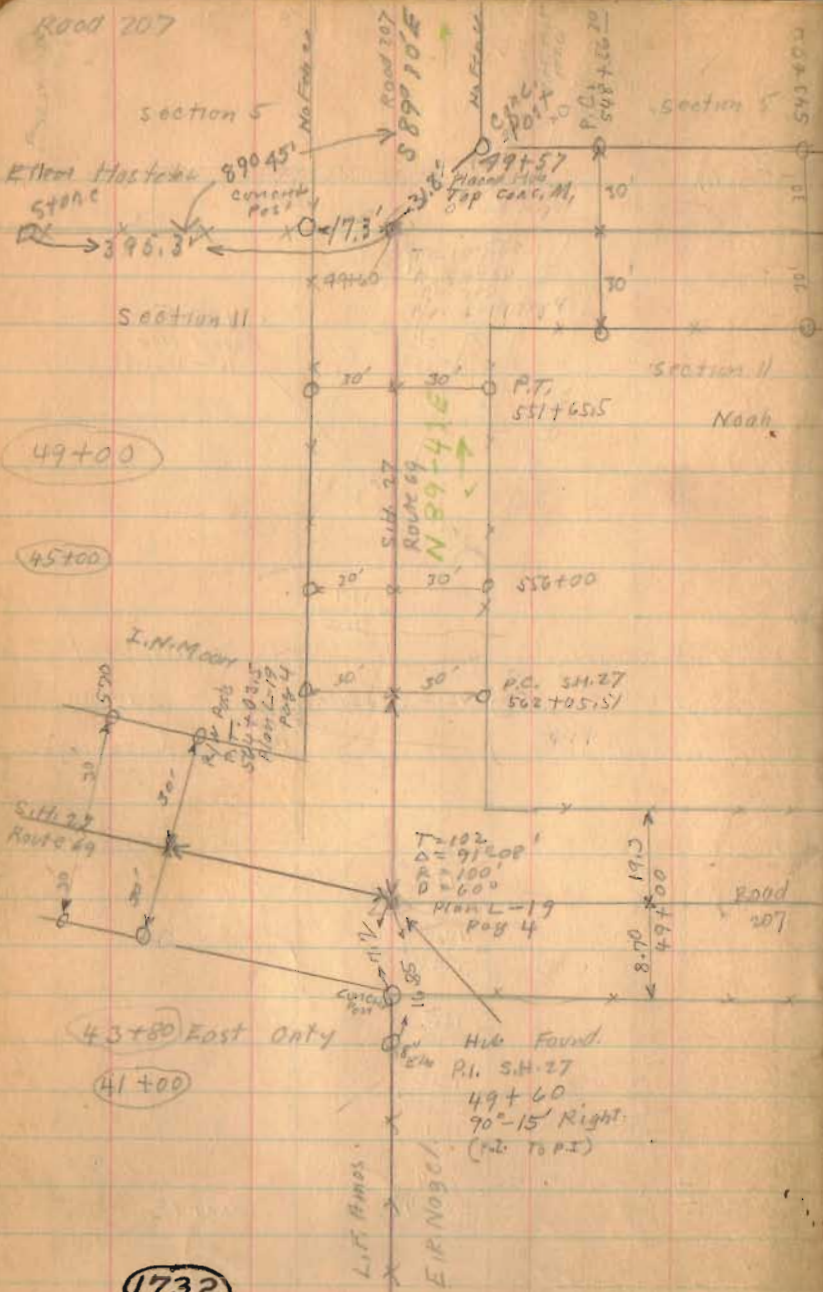

Note
See page 76
for 540. 49+60

43+80 Placed Hub
76 216 Left
Searched, no hub
set 9/6 1971
1 May 1971 'C.N.

L.I.W. NEEDLE
N.O.
32 W.
L.I.F. AMPAS
E.R. NOBCH

5
4
2
10
20
30
40
50
60
70
80
90
100

Road. 207

• Note

See page 76

75+00

69+00

63+50

62+00

55+00

50+00

1732

INDEXED ON MAP

Found Iron

1/16 150

Dug Large

Hole -

No Luck.

No Angle

4-30

No Fence

Concrete Post

Sarah L. Wagner
(No Fence)

Road No. 208
Approx. E 74+09

75+96

W. M. Swenson
F

12.9

11.8'

11.8'

S 89° - 30' E

No Fence

No Fence

68+00

Henry S. Smith

63+80

H. H. Kenrick
Lane

62+86
Place the
dist. as shown

62+87

395.3

John Hostetter

61+15
Tendency
Pole

16.0

61+00

60+78

Book page 69

Stone Field

No Fence

S. 88 E
Needle

(No Fence)

Road 287

Note

See page 76

91+00

85+00

81+00

1732

INDEXED ON MAP

Aug 5-1936 12

Cloudy

F. Wright

G. Wilgus

J. Montgomery

Max Roberts

Jac. Roberts

John I

Joseph Kaylor

89+20

Sarah L. Wagner

Z 86+40

Z

2 story
Frame

Drill

Z 85+24

Z 82+38

No Fence

No Fence

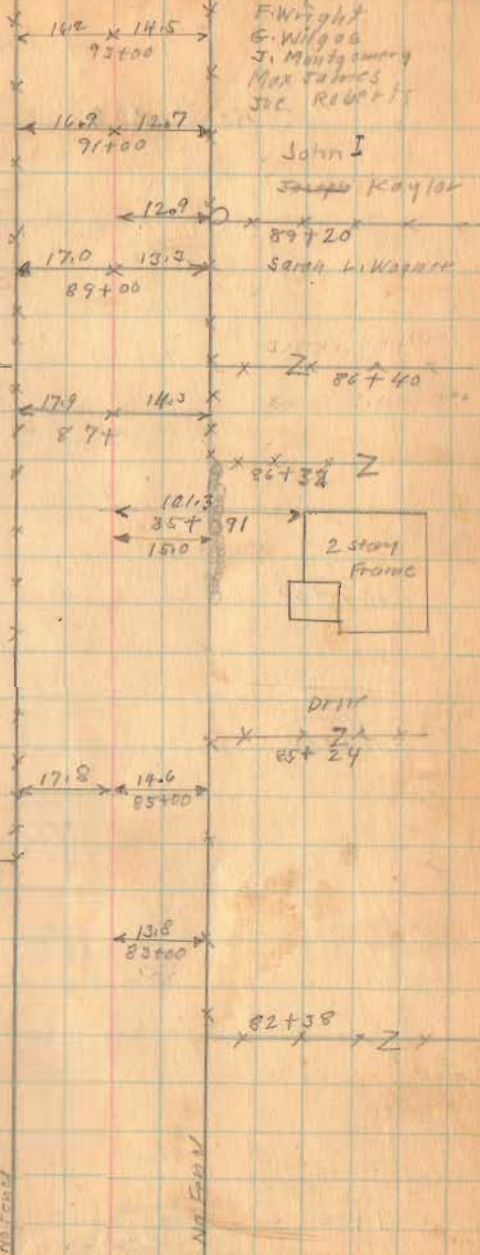

Roads 207

Note

See page 76

109+50

108+50

97+00

1732

INDEXED ON MAP

Section 35

L. L. Knawilton

Henry S. Smith

Section 5

R. 14 Joseph Kayler

15th sugar

Road No. 211 see Book 588 Page 69

Joseph Kayler

R. 14

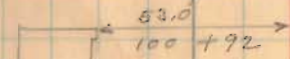
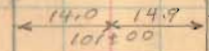
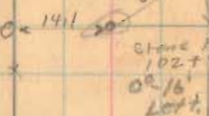

Stone Ford (copy of map)

Dist. Nail Nash. Twp. 1900

Iron placed 99+71

589+50 E

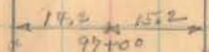
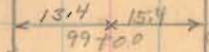

2. 95+40 Land

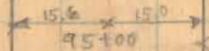

Road 207

Note
See page 76

119+00

115+00

109+00

1732

INDEXED ON MAP

8-5-36

14

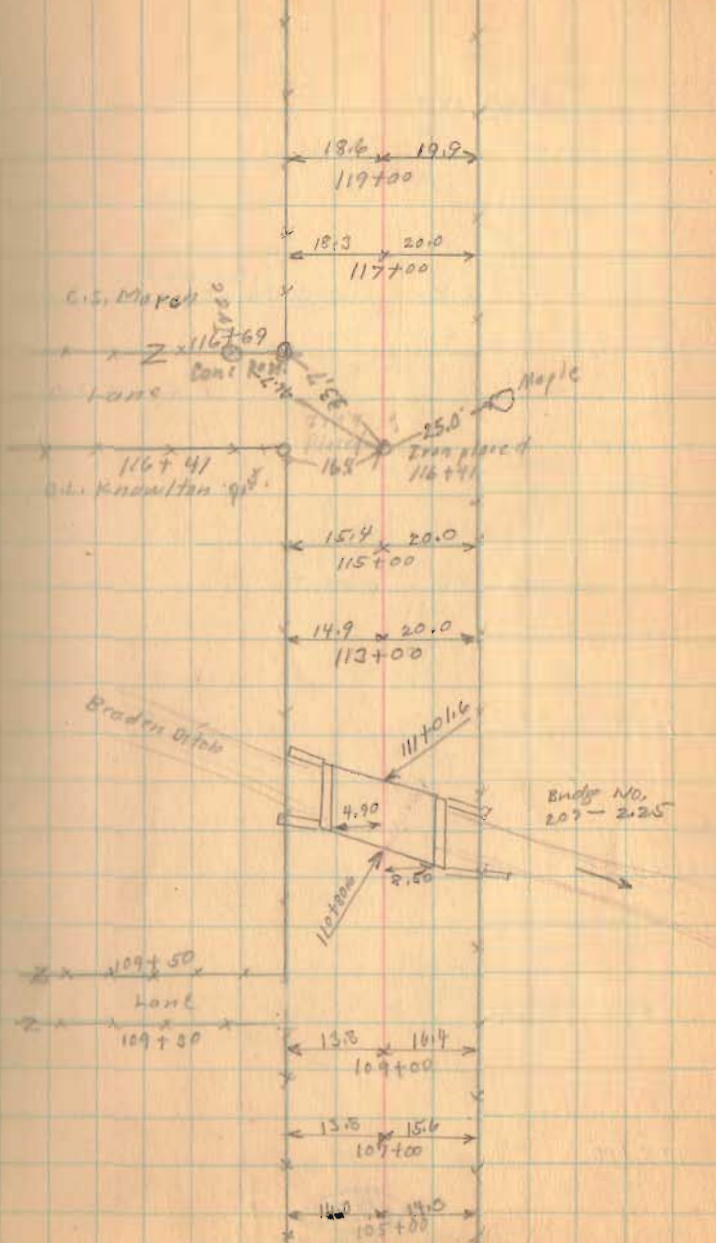

Road. 207

Note

See page 76

131+00

129+00

125+00

1732

LIBRARY OF THE

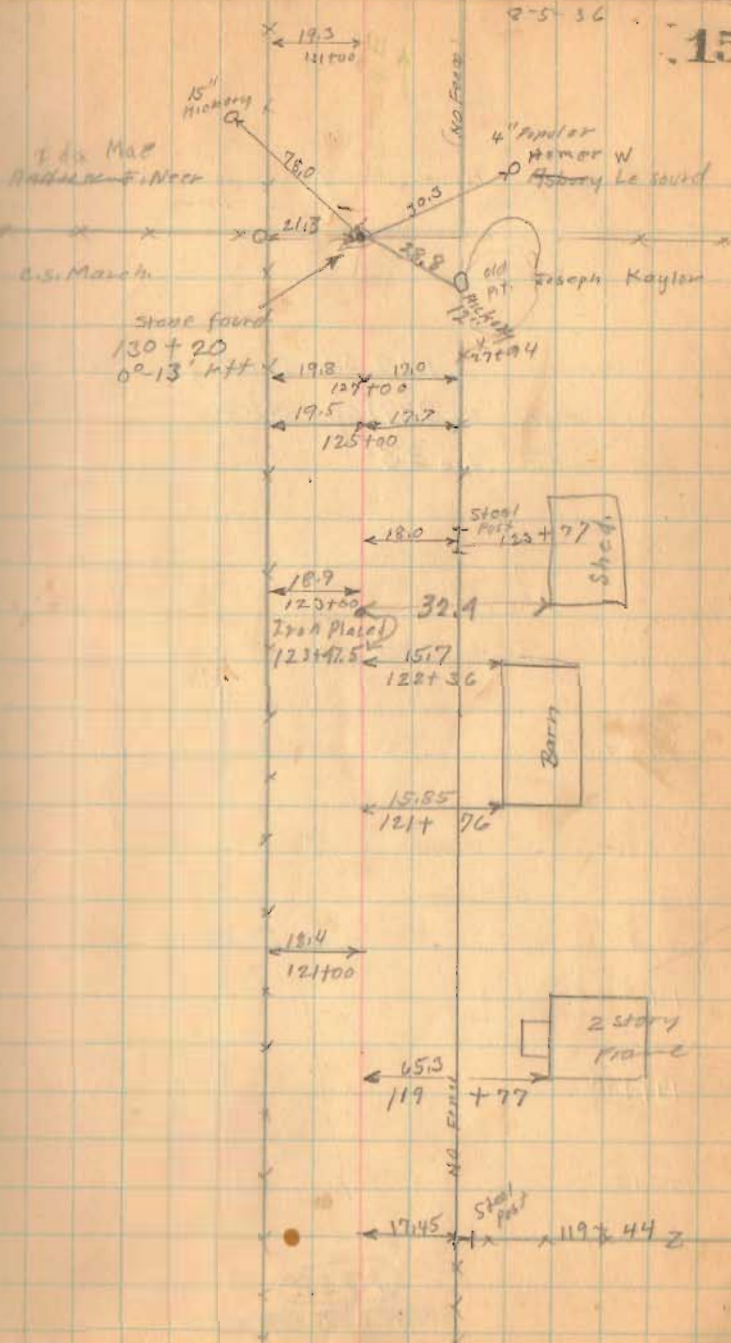

Road 207

Length 14938 Feet

Length 2.829166 Miles

Length 2.83 Miles

Note

See page 76

148+50

145+00

141+00

135+00

1732

INDEXED ON MAP

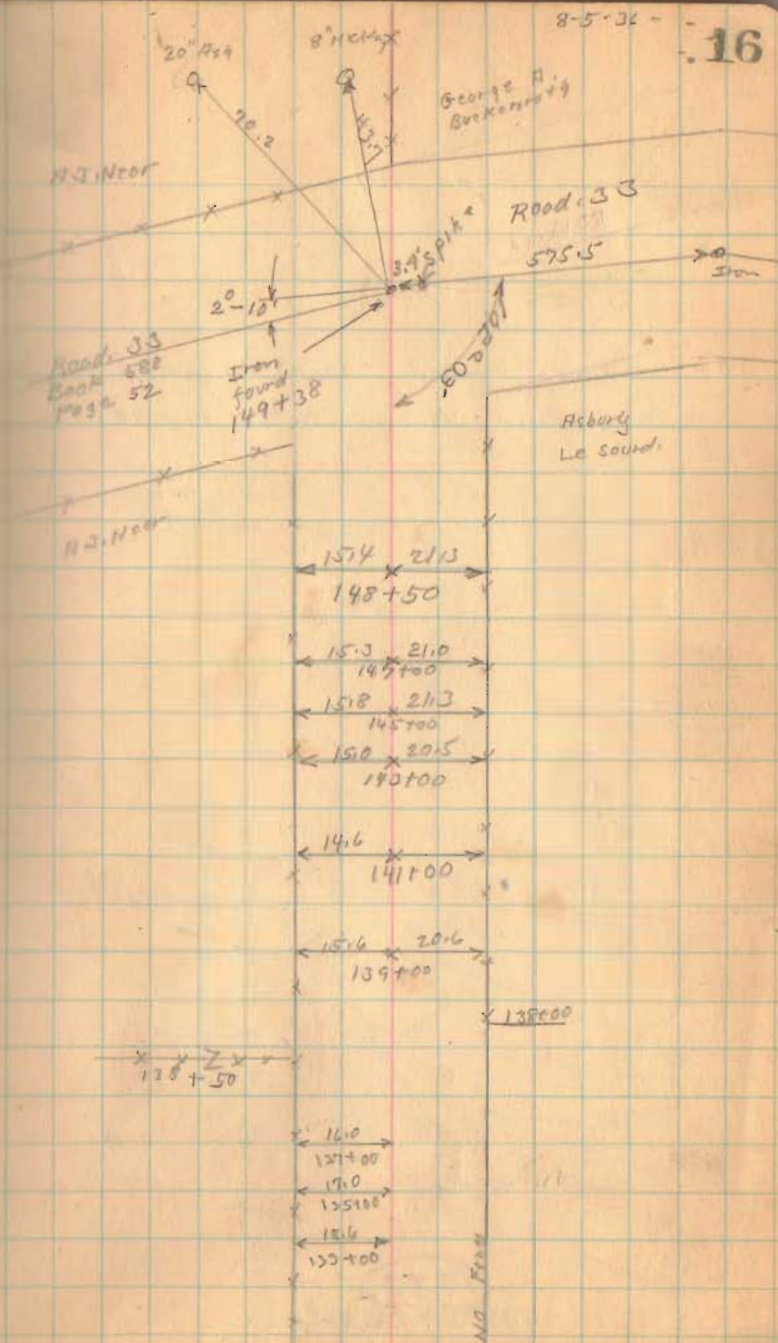

Road 24

50' - Pike Record. - Young and Smith Pike 1880
Free Pike Record. No. 5 Page 335

144+00

139+00

For NW Posts
25' from

Road 21

1733

INDEXED ON MAP

17

Aug. 6-1936
clear
F. Wright
S. Wilgus
T. Montgomery
Max James
Joe Roberts

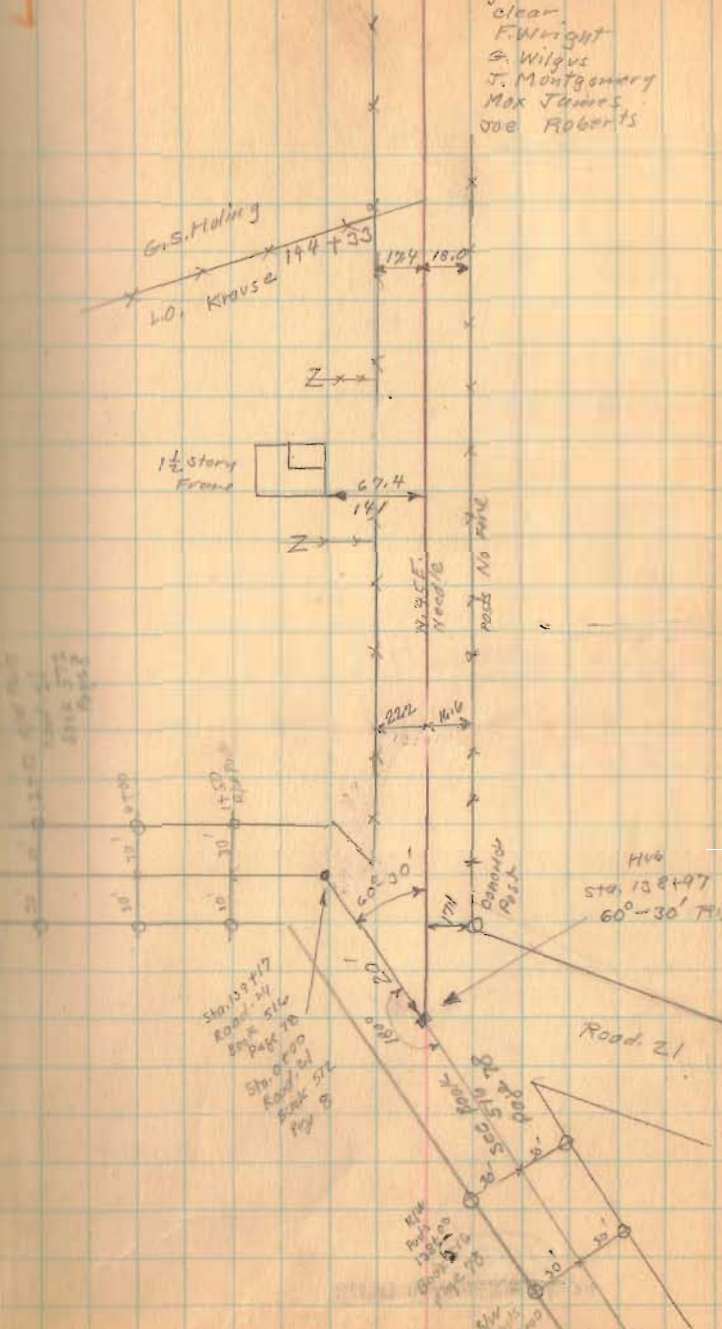

Road 24

154+00

151+00

146+43

1733

INDEXED ON MAP

8-6-36

18

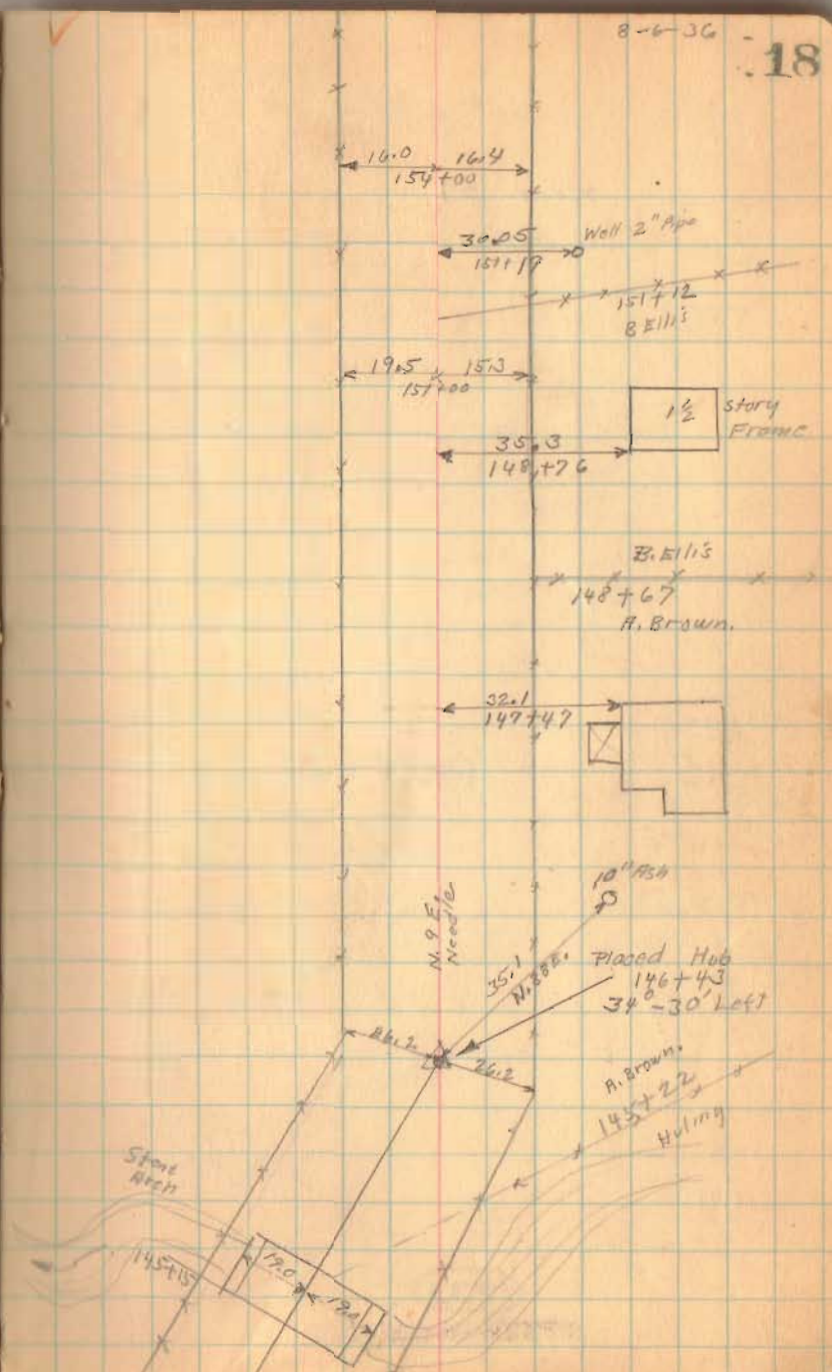

Road 24

170+00

163+25

159+00

1733

INDEXED ON MAP

Loggers

S. Rust

L. Martin

Ellis

8-6-36

19

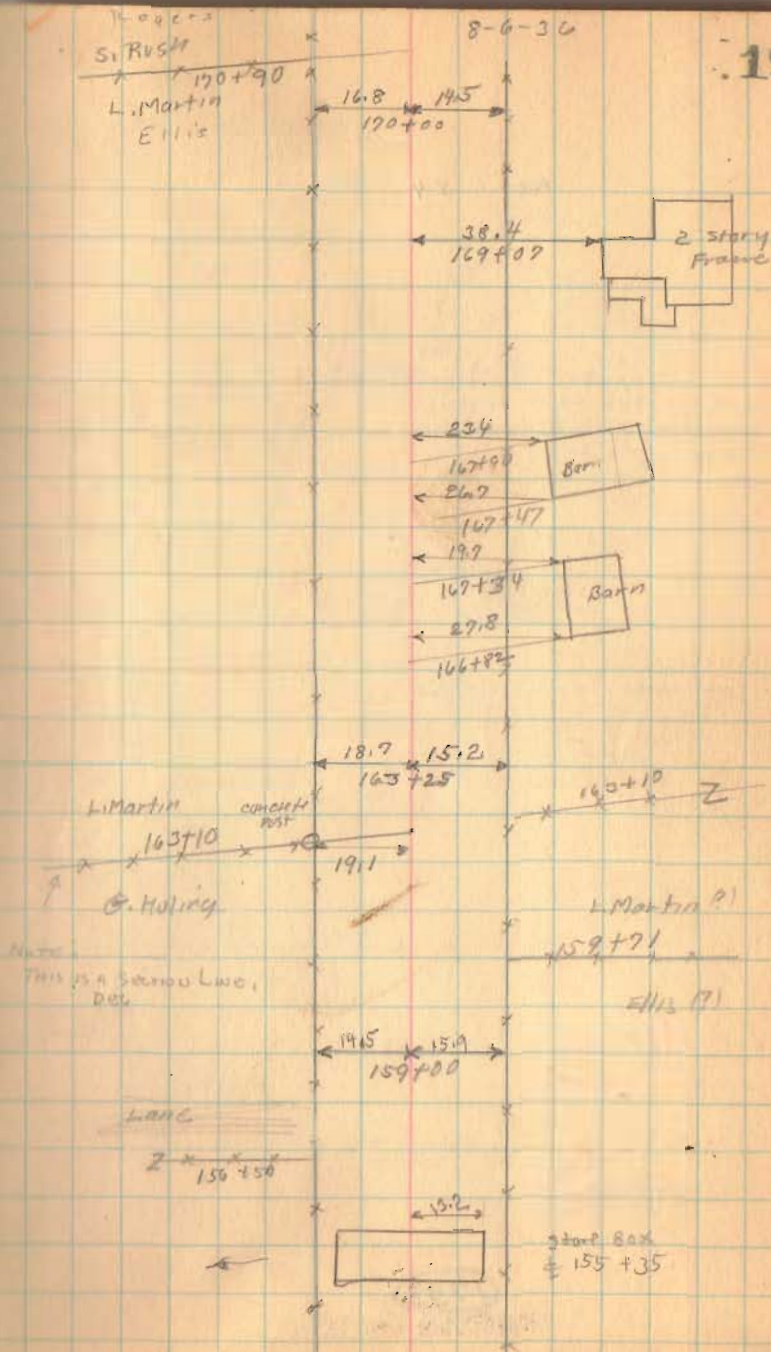

Road. 24

195+03
181+75
13728

190+90
181+75
9+15

2
13 x

138 1,100

1330 1,100 1008
10640 3620

1330 1,100 10640

1300
1008
10640

182+00

178+00

175+00

1733

INDEXED ON MAP

9-6-36

20

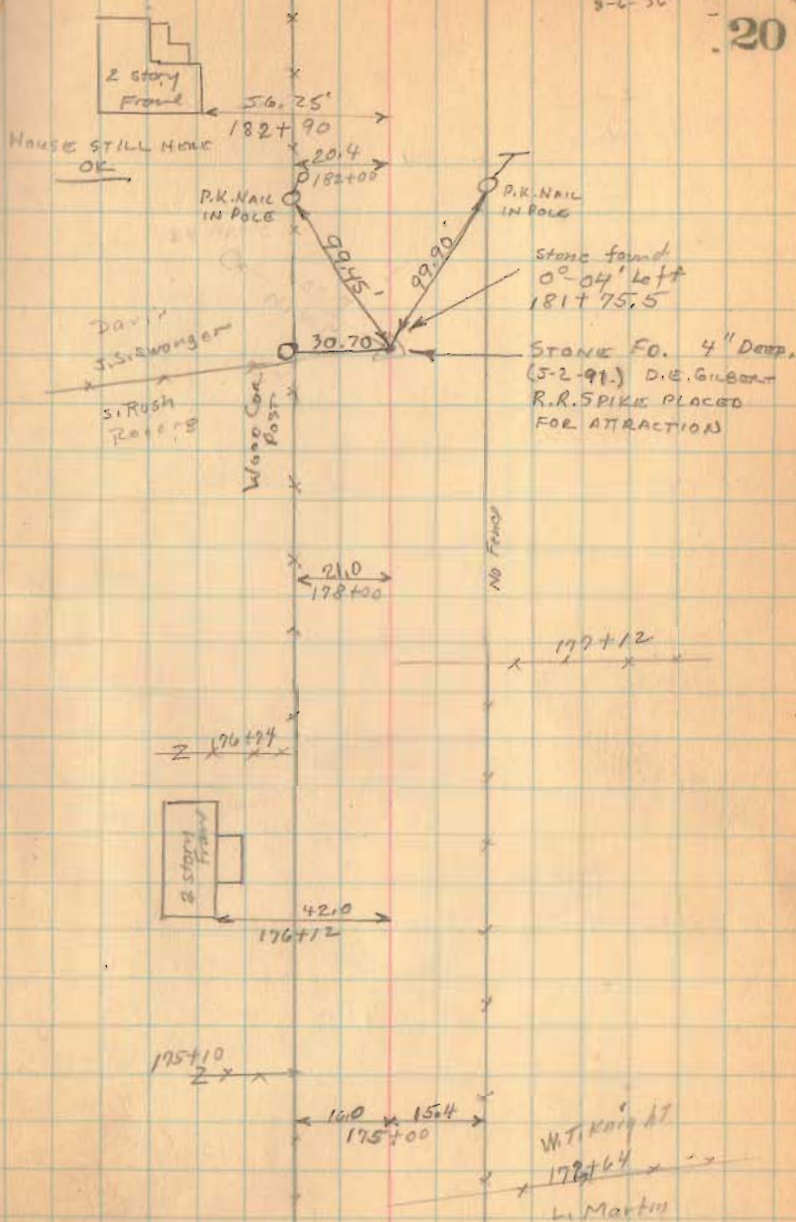

Road 24

199+06

196+00

192+00

187+00

1733

INDEXED ON MAP

21

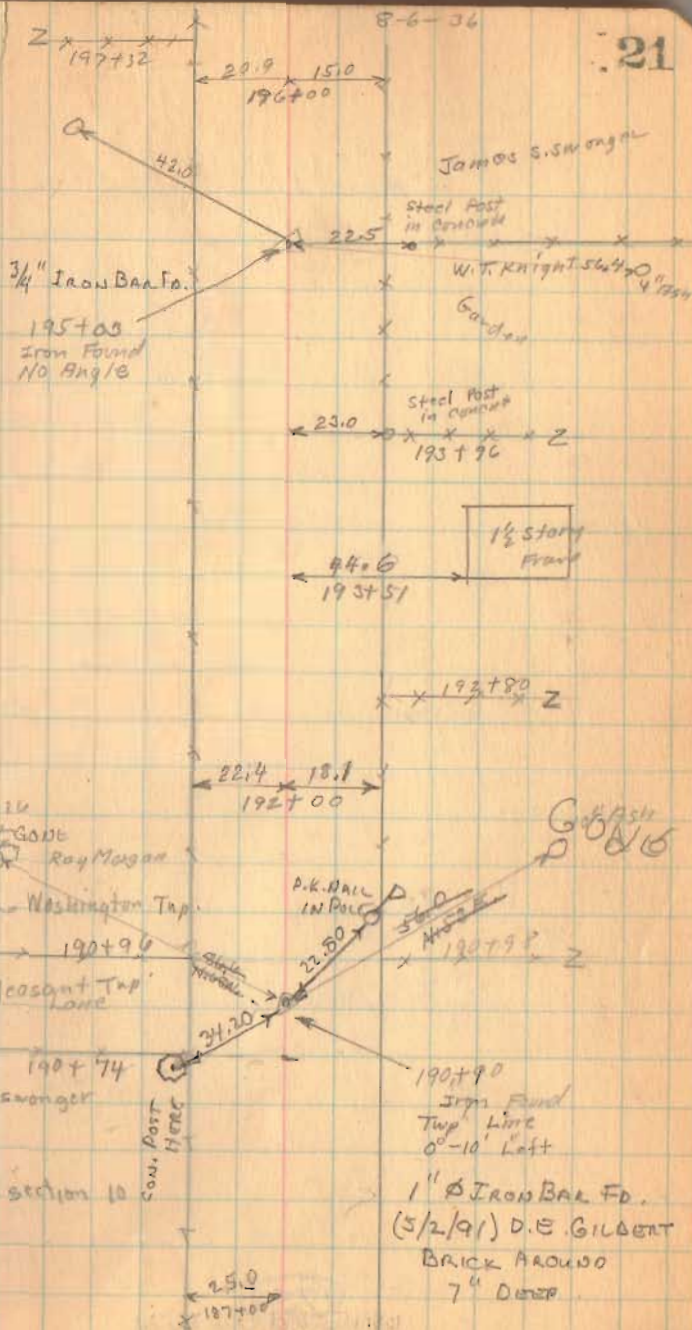

Road 24

211+00

205+00

1733

INDEXED ON MAP

Aug. 7 - 1936
Clear - Windy - 22
F. Wright
G. Wilcox
J. Montgomery
Max James
Joe Roberts

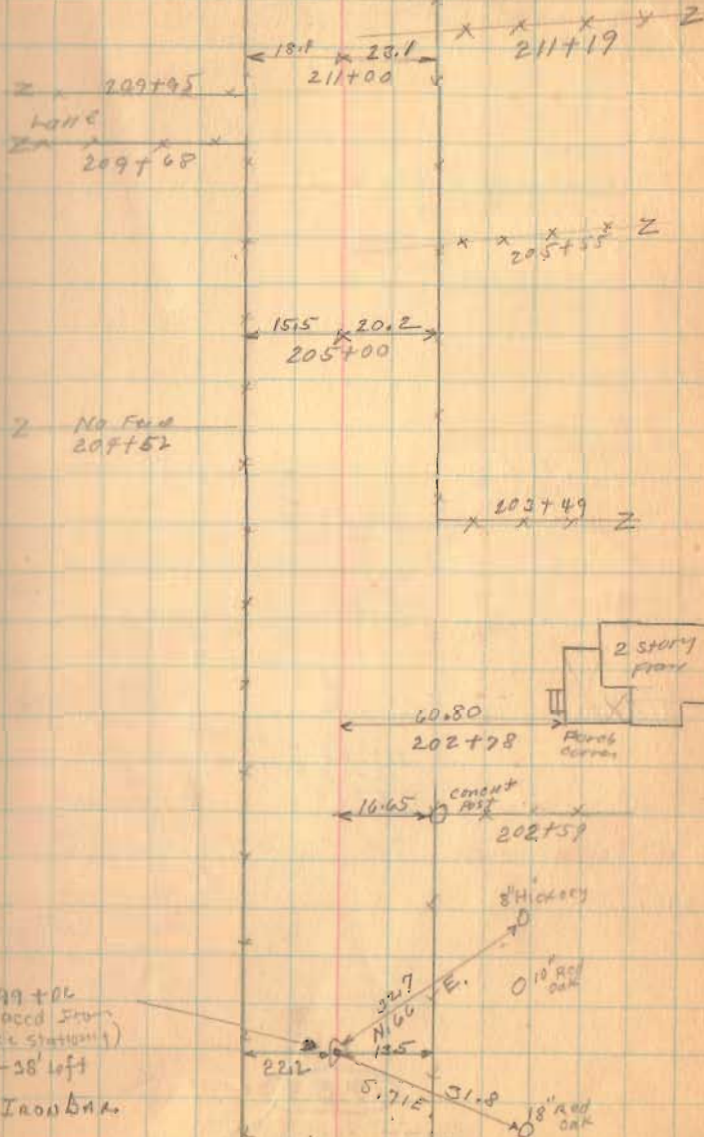

Road 24

223+00

218+00

229+39 P.I. Near Creek
12+99 S.W. Corner
216+40

216+40

1733

INDEXED ON MAP

23

8-7-30

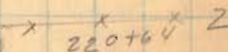
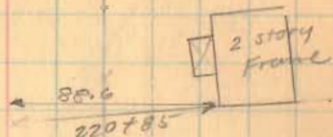
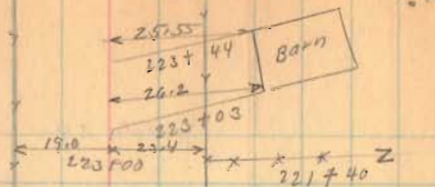

216+40
Placed Iron
3'-20' Ht

Found 5-8-1991 DEG
1" Iron Bar - 3" Deep
Δ = 3°-22' LT.
114100 10"
Oil.

220

Found 12/2/65 Barn
Replaced w/ 1" # bar
L.H.C.

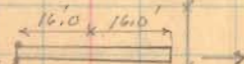

Road. 24

235+00

229+39

227+00

1733
INDEXED ON MAP

8-7-36

24

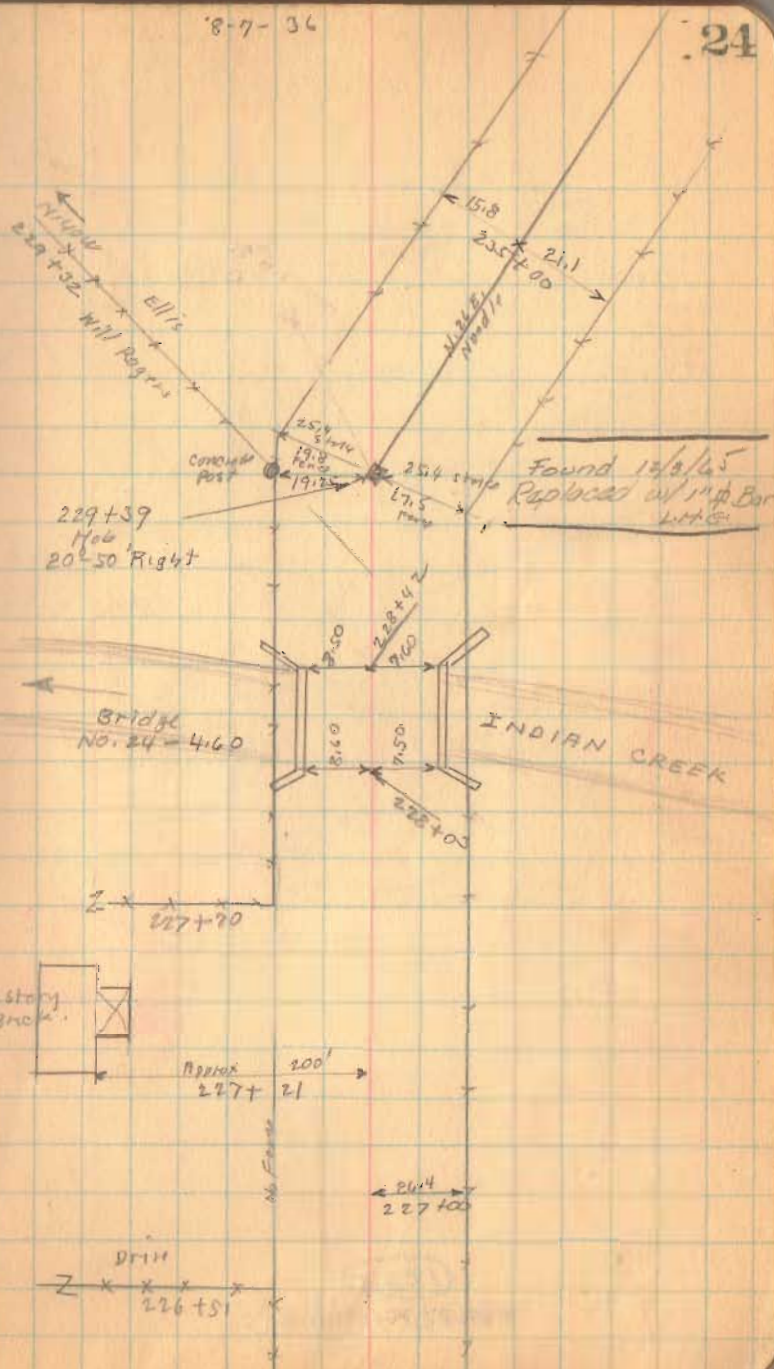

Road 24

239+00

237+46

Right Only

1733

INDEXED ON MAP

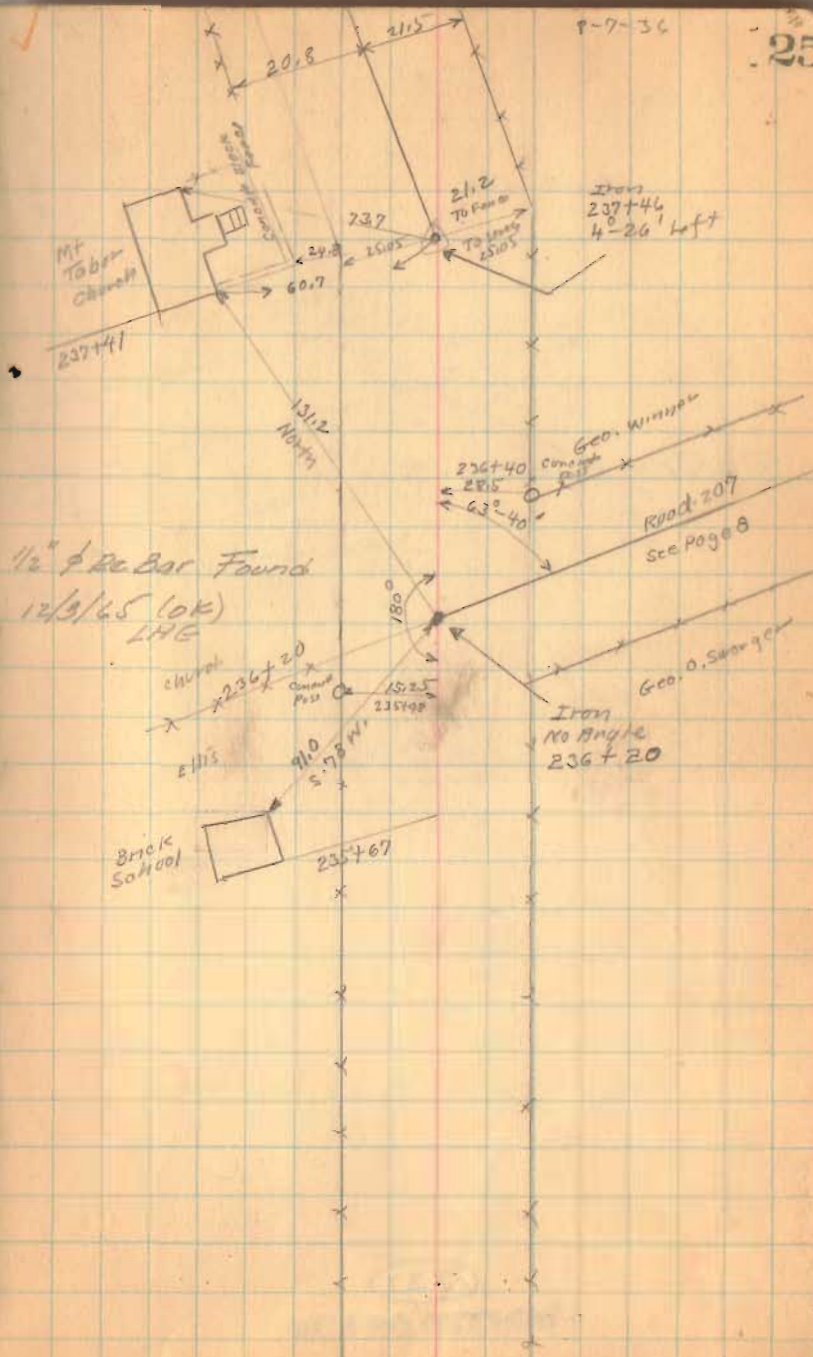

Road 24

245+62 Right Only

245+00

1733

INDEXED ON MAP

8-7-36

26

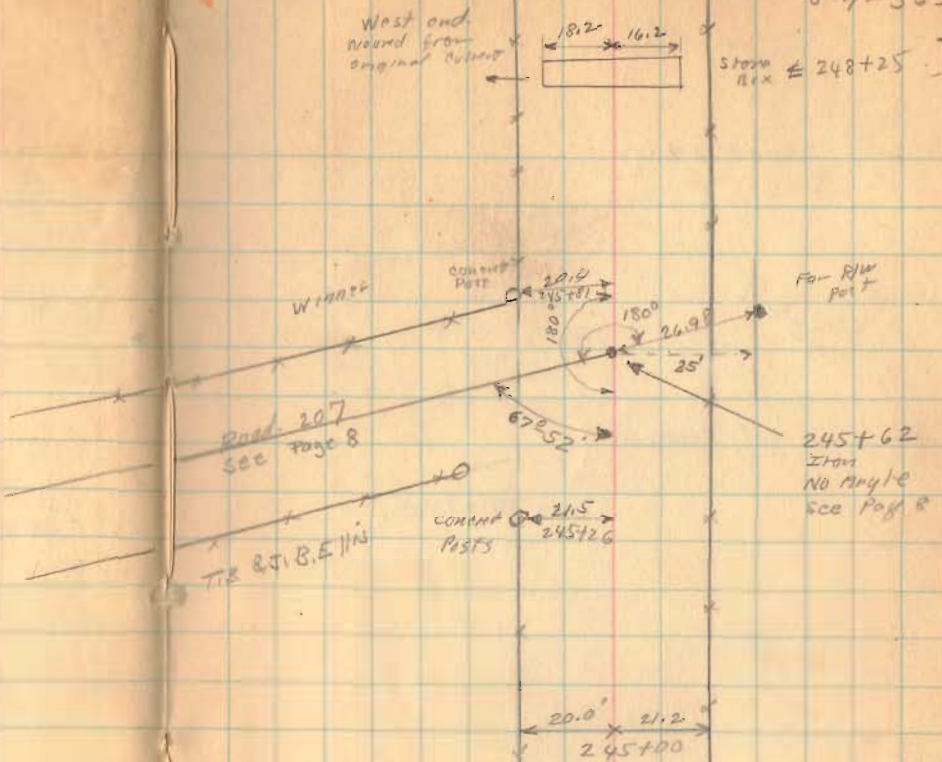

Road 24

260+00

90° Barksite

250+50

1733

INDEXED ON MAP

8-7-36

27

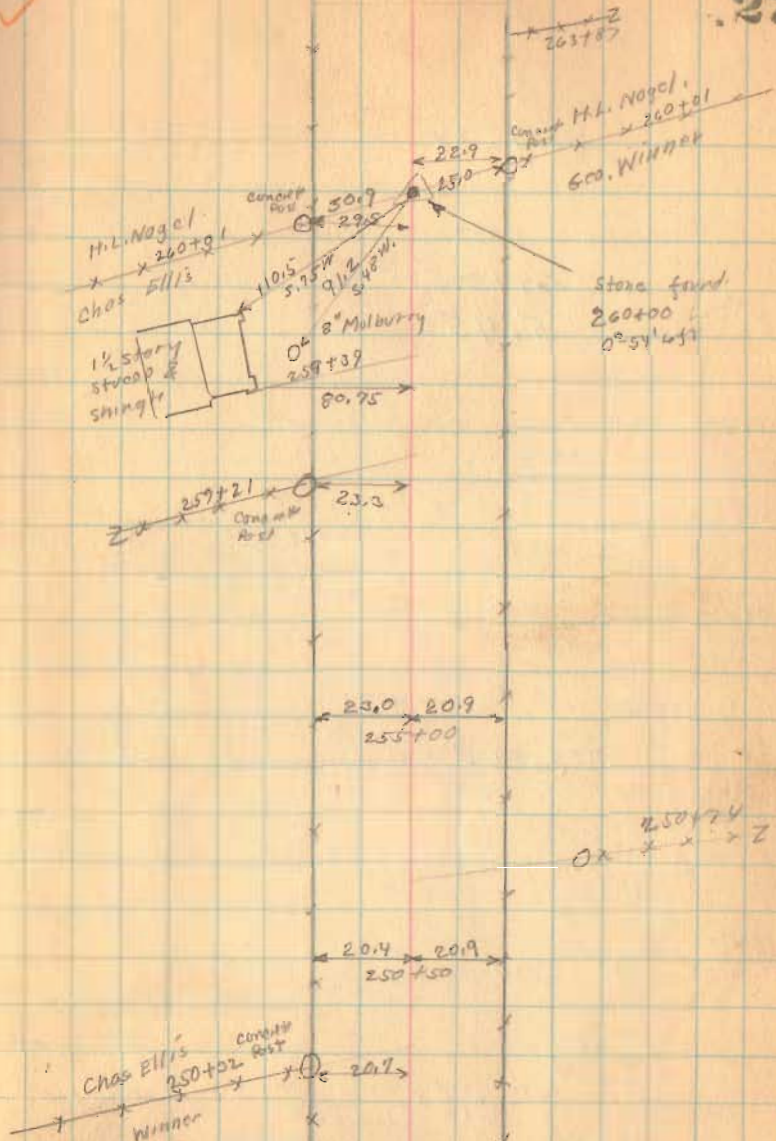

Road. 24

Length 28752 Feet

Length 5.4454545 Miles

Length 5.45 Miles

287+00 (set. 90° with Transit.)

280+00

Hub 1970

276+00

294+00 left only

294+26.5
stone found
62° 52' Right

Post

Sam'l Huber

Corner
No. 10

18.7

Geo. B. Hudson

266+00

274+24

Lane

272+10

Geo. B. Hudson

x 269+94

H.L. Nagel, 269+73.5

22.5

22.8

266+00

x 265+82

63.4

264+97

All
flatsStone
Pond

x 264+97

290+16
18.1
18.1

19.5

18.7

20.4

18.7

290+00

18.7

section 12

Sam'l Huber

N. 82° E
Needle

No Fence

L. F. Ames

Section 11

S.H. 27
Route 69

1260.7

22.6

90° 10'

30'

30'

S.H. 27
Route 69R.V. Post
591+00
Plan L-19
Page 4
Section 6

Many rocks

287+52
Placed Spire587+00
R.V. Post
Plan L-19
Page 4
Section 5

1733

INDEXED ON MAP

Road. 58
Bloomfield Twp.

60' - Sta. 0+00 To 79+86
Commissioners Journal Vol. 7 Page 120
" " " 7 " 173 1844

Sta. 0+00 To 66+86
48' - Shroyer and Stewart Pike 1882
Free Riv. Record No. 6 Page 528

Sta. 66+86 To 213+23 (Miami River)
48' Hamond and Sholtz Pike 1882

40' Miami River To Road. 247
Road Record No. 2 Page 323

staked 60' 0+00 To 79+86
" 48' 79+86 To Miami River
" 40' Miami River To Road. 247 and 207

For Pipe Pile to

1+00

50'

INDEXED ON MAP

1734

Aug. 10 - 1936

Cloudy

F. Wright
G. Wilgus
J. Montgomery
Jno. Roberts
Max James

29

LOGAN

Mary M. Clayton

Co-Line Stake

SHELBY

COUNTY

Fannie A. Stewart

COUNTY

22.2
1+00

27.0

25.0

Stake
0+00

Road. 58

12+00 30' ±

1734

INDEXED ON MAP

8-10-36

30

sec. 28-2-8

R. L. Burk

Corner
corner

Road. 23

Mary M. Clayton

Section. 29-2-8

Section. 31-2-8

Wm. R. Wines

8" Catalpa

Road. 23

Fannie A. Stewart

Section. 32-2-8

13+33
stone found
0° 42' Left

25.0 24.4
12+00

3.85 F.
Needle

Road 58

33+00 Right Only 30' ±

26+67.5 30' ±

1734

INDEXED ON MAP

Geo. H. Clayton

35+48

R. L. Burns

No Fence

28+76

26+67.5
stone found
0-01' left

20+3

23+63

2 story frame

81.0
25+22

22+78

B-10-36

35+94

31

2 story
Frame

63.0
35+23

34+85

25.5
33+00

32+84

Geo. H. Clayton

26+56

W. R. Wines

Reed. 58

(47+70) Right only 50' ±

(46+00) Left only 30' ±

(39+00) Right only 30' ±

(1734)
INDEXED ON MAP

Aug. - 11 - 1921
clear - warm
F. Wright
J. M. G. 1921
G. Wilgus
Max Jones
Joe Roberts

32

W. M. Hill

4966

Geo. H. Clayton

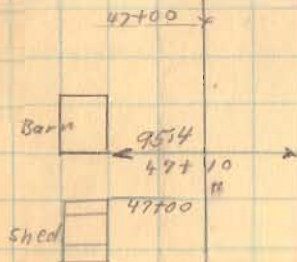

40+97

22.6
39+00

Road. 5B

55+00 left only 30' E

1734
INDEXED ON MAP

6-11-36

33

Z 58+53

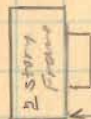

57+85

Z 53+71

O.C. Sherrill

54+95

Geo. H. Clayton

20.0
55+00

Road 58

72+00 30' ± Left. Only

67+00 30' ±

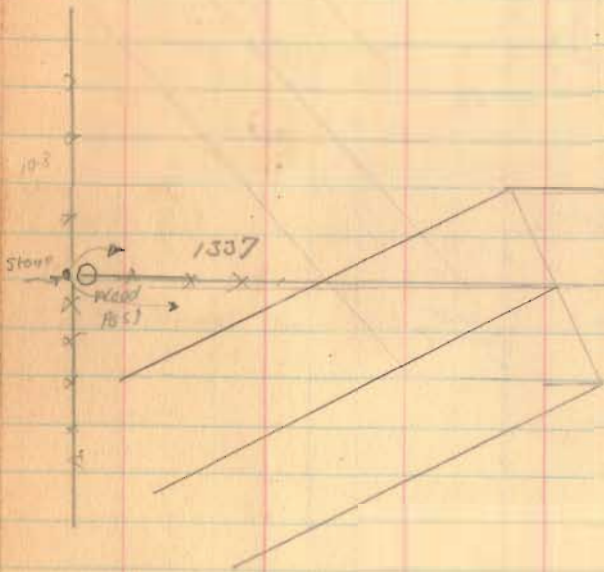

66+00 30' ±

1734

INDEXED ON MAP

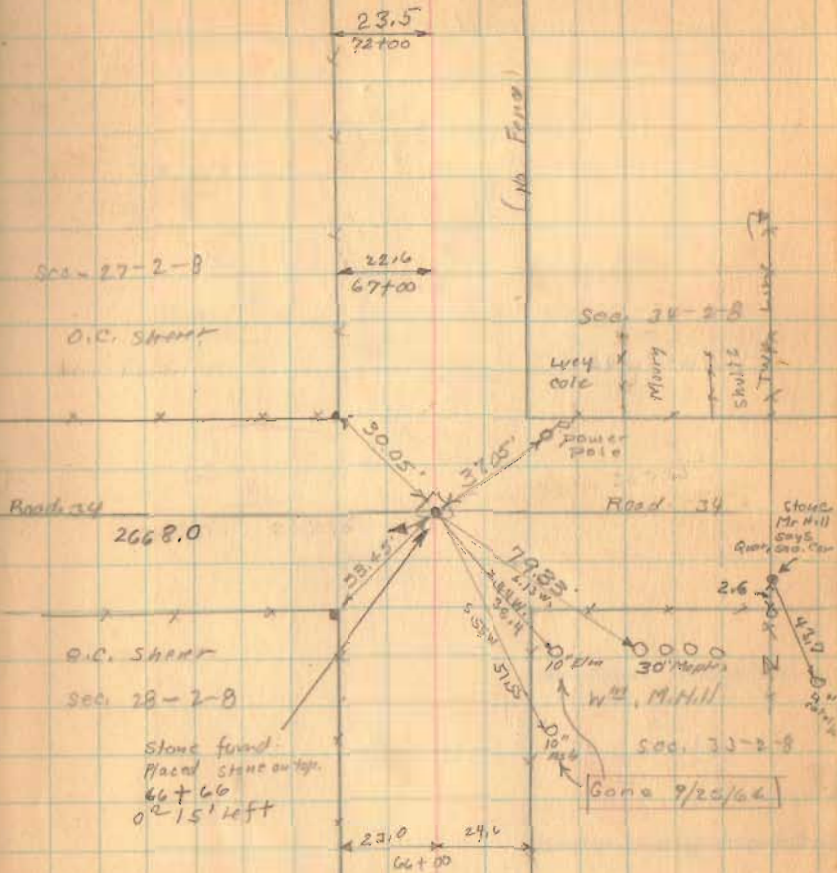

Road 58

87+50 24' ±

92+00 24' ±

79+86 24' ± 30' ±

77+00 30' ±

1734

INDEXED ON MAP

8-11-36

35

± Lane 87+98

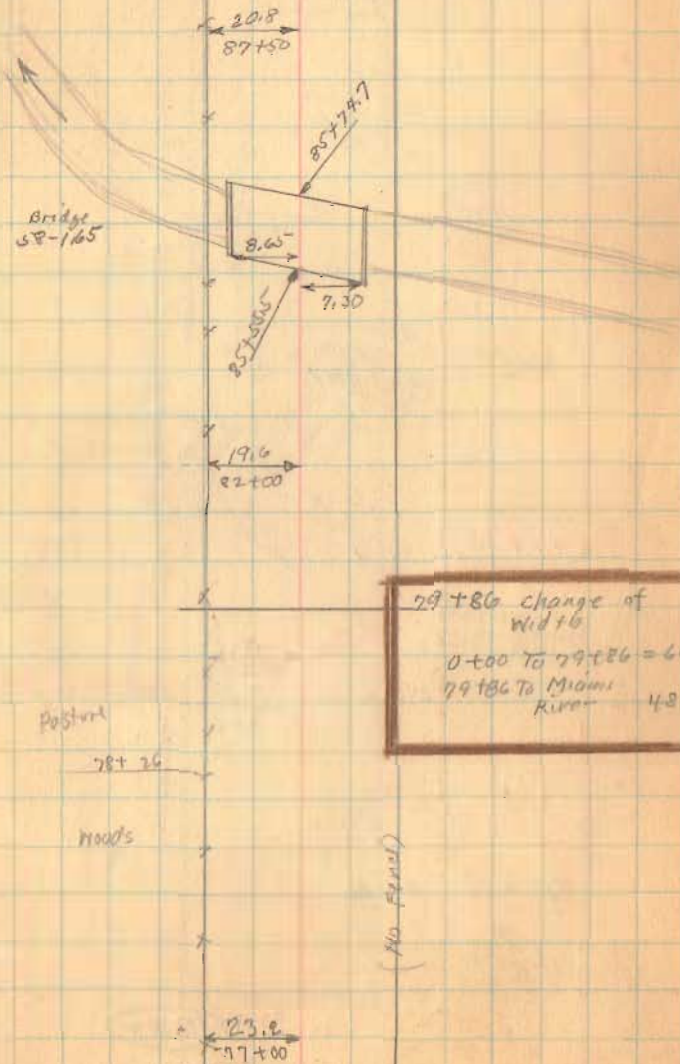

Road 53
 B.M. Post Moved E. Wright
 March-11-1938 806 Kilmer
 Ben Hamilton

TS H.H. -S Elev
 Post Before
 moved

2.200

4.25

2.200

New
 location
 same elev.
 as old.

Stone found in
 west edge of gravel

W. Wood post

H.H. Dodge

J.O. Wright

Hammer Smith

N 1 1/2° E

Stone Found
 3' from N. Turnt.
 Edge 9/25/64 DL

99+00 24' ±

94+00 29' ±

92+50 24' ±

1734

INDEXED ON MAP

8-11-36

36

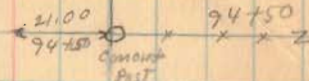
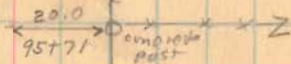
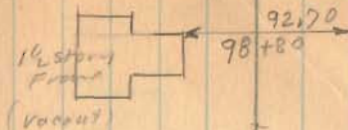

94+50

2 story
 Frame

Hammer Smith

conc.
 concrete
 post

93+63

Gov.
 B.M.

L. Garland

Road No. 35

Abandoned Road

L. S. Mavry

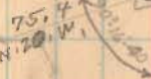

O.C. Shaver

3 Elm

93+13

Stone found
 placed stone on top
 1° 20' R. 947

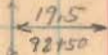

Road 58

109+50 24' d

103+00 24' e

1734

INDEXED ON MAP

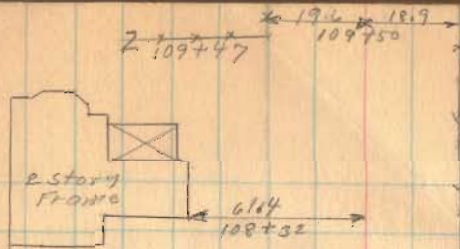

Aug. 12, 1936
Clear
F. Wright
G. Wilgus
J. Montgomery

37

Zx x x x
108+00

106+35 Z

Geo. A. Bruner

103+21
Iron Found
No. Angle

Geo. A. Bruner

Hamer Smith

Hamer Smith

20.4 19.0
103+00

19.3 18.6
99+00

Road 58

119+58 24' ±

113+50 24' ±

1734

INDEXED ON MAP

8-12-34

38

Wth M. Hammond

122+88
Maud M. Brunner

New
County
Point

24" Red Oak

SEC. 26-2-B

N. 63.0
140 E.

119+58

I. Pin
0° 34' Left

Sec. 35-2-P

No Fence

SEC. 27-2-P

15.7 20.5 27.7

Stone
Found

SEC. 34-2-P

17.5 27.2
116+00

Stone
Found

Maud M. Brunner

No Fence

Geo. A. Brunner

Stone Found
113+29
0° 14' Right

78.5
113+09
15.7 23.0
113+20
86.0
51.28

J. Garling

Open Ditch

112+97

Geo. A. Brunner

Flood 58

(137+00) 24' ±

(132+00) 24' ±

(127+00) 24' ±

(123+00) 24' ±

(1734)

INDEXED ON MAP

C. Loffer

132+88

W^o M. Hammond20.9 → 21.0
137+0022.9 → 22.4
132+0023.0 → 24.8
127+00

Z × 128+93

1/2
store
framed
concrete
pa67.4
125+5427.0 → 26.0
125+00

Road 58

Road 21
Book 572
Page 13

160+00 24' E

159+20 24' E

157+00 24' E

151+00 24' E

146+00 24' E

142+00 24' E

1.734

INDEXED ON MAP

11-12-36

FRANK E. STRAYER

40

S. Swartz

30'
30'
30'
R/W Posts

M. D. Strayer

M. D. Strayer

146+81
C. Laffer

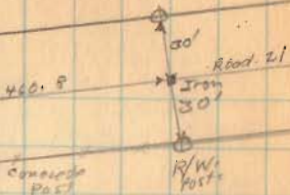

FRANK E. STRAYER

Stone found brick on top
159+41
0'-06" Right

22.5 24.6
157+00

23.6 23.7
151+00

22.9 23.5
146+00

22.6 21.7
142+00

FRANK E. STRAYER

146+15
L. Garling

137+93
D.M.L. Z

Road 58

188+00 24'd

183+00 24'd

177+80 24'd

172+60 24'e

170+00

165+00 24'e

1734

INDEXED ON MAP

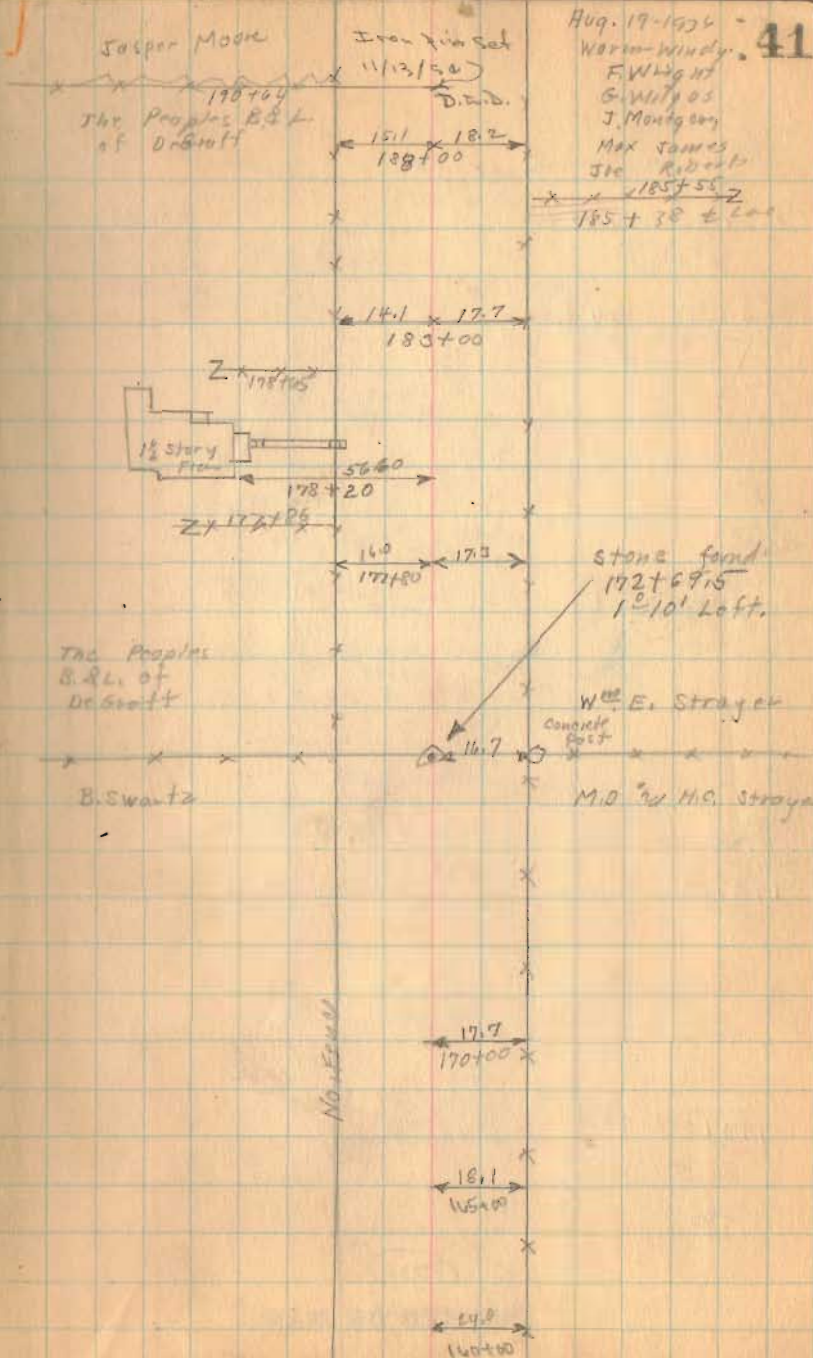

Road. 58

206+30 24.07 ±

204+50 24' ±

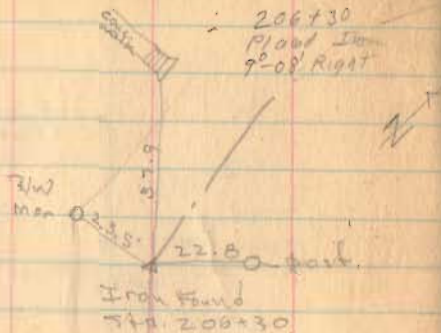

202+00 24' ±

Curve Data

PI = 203+80

$\Delta = 76^{\circ}-00'$

$R = 100.0$

$T = 78.13'$

$L = 102.65$ arc

198+00

193+00 24' ±

1734

INDEXED ON MAP

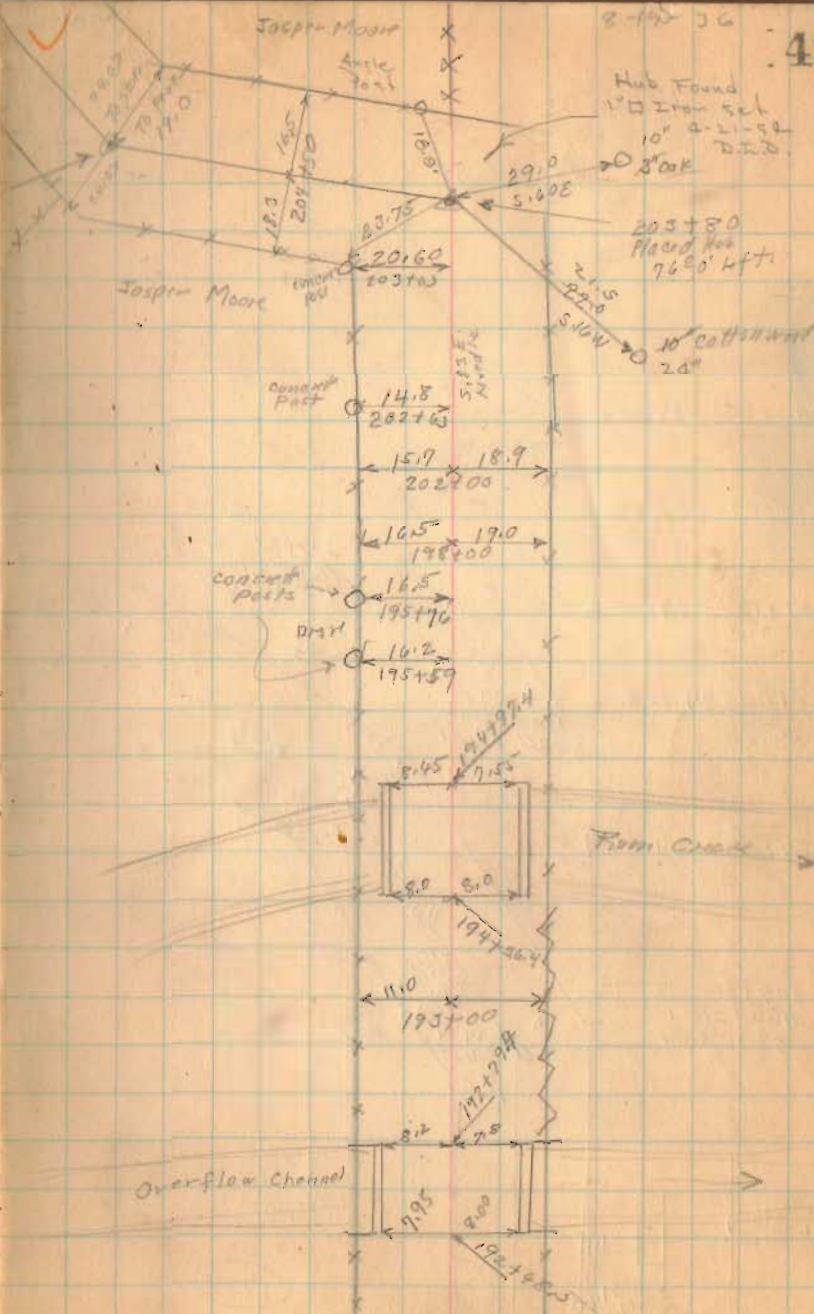

Road 58

210+90 29.03 E

210+00 24.22 E

209+00 24.10 E

208+00 24.02 E

207+00 24.04 E

207+00
Plood Iron
59° 35' Right

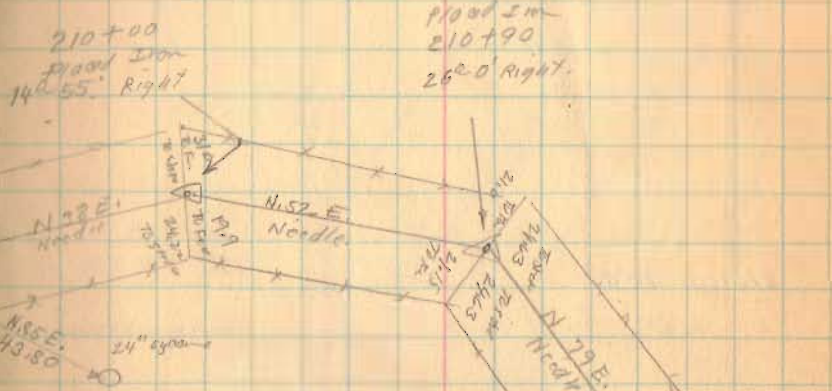

1734

INDEXED ON MAP

Aug. 20, 1936
Cloudy
F. Wright
S. Wright
J. Montgomery
Max Jones
Joe R. Smith

43

Road 58

216+00 20' E

213+00 24' E

1734 INDEXED ON MAP

8-20-76

41

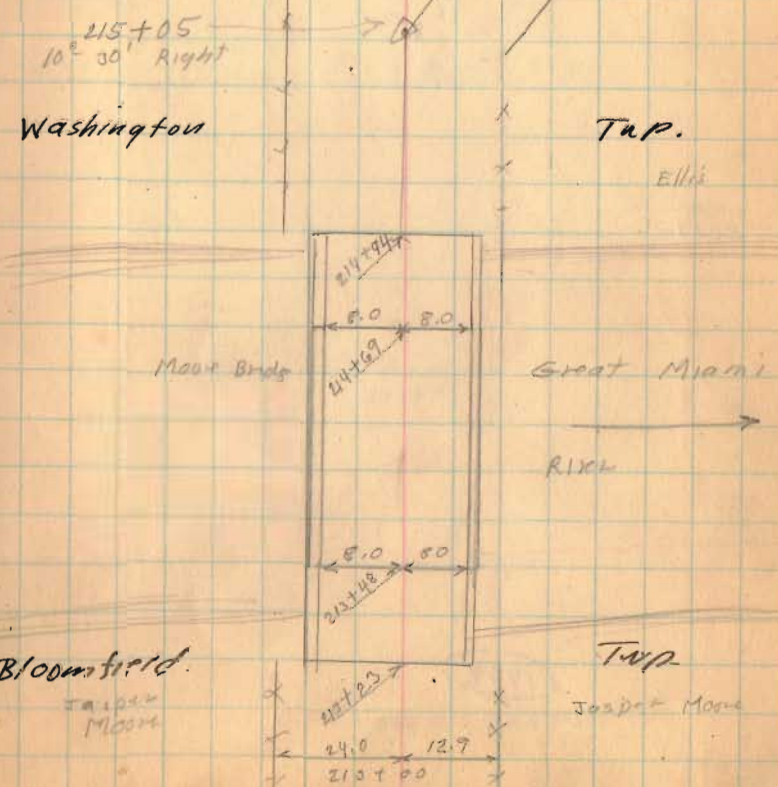

Road 58

Length 22357 Feet

Length 4.234279 Miles

Length 4.23 Miles

223700 20' E

1734

INDEXED ON MAP

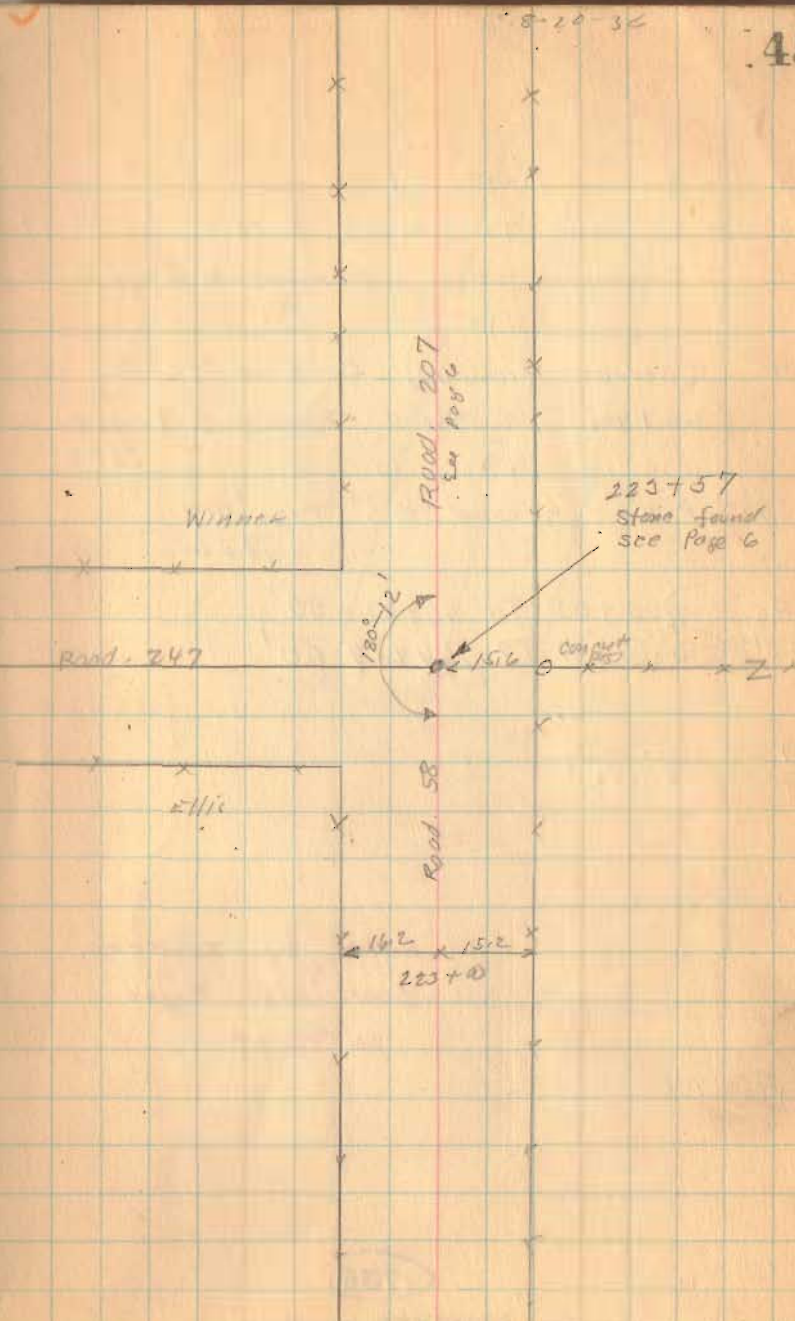

Road 59

60' - Co. Line To Miami River
 Commissioners Journal 4 Page 230
 1835

40' (Reduced from 60) Co. Line To My sta.
 66+40. Road Record 2 Page 35
 1872

50' Pike Record #6 Page 417
 1882

As started } 0+00 TO 66+40 50'
 } 66+40 TO 164+84 60'

7+96 Right Only
 25.00 E

6+00 25' E

1+00 25' E

Notes by Inskoop
 Book 618 Pages
 26 TO 29

1738

INDEXED ON MAP

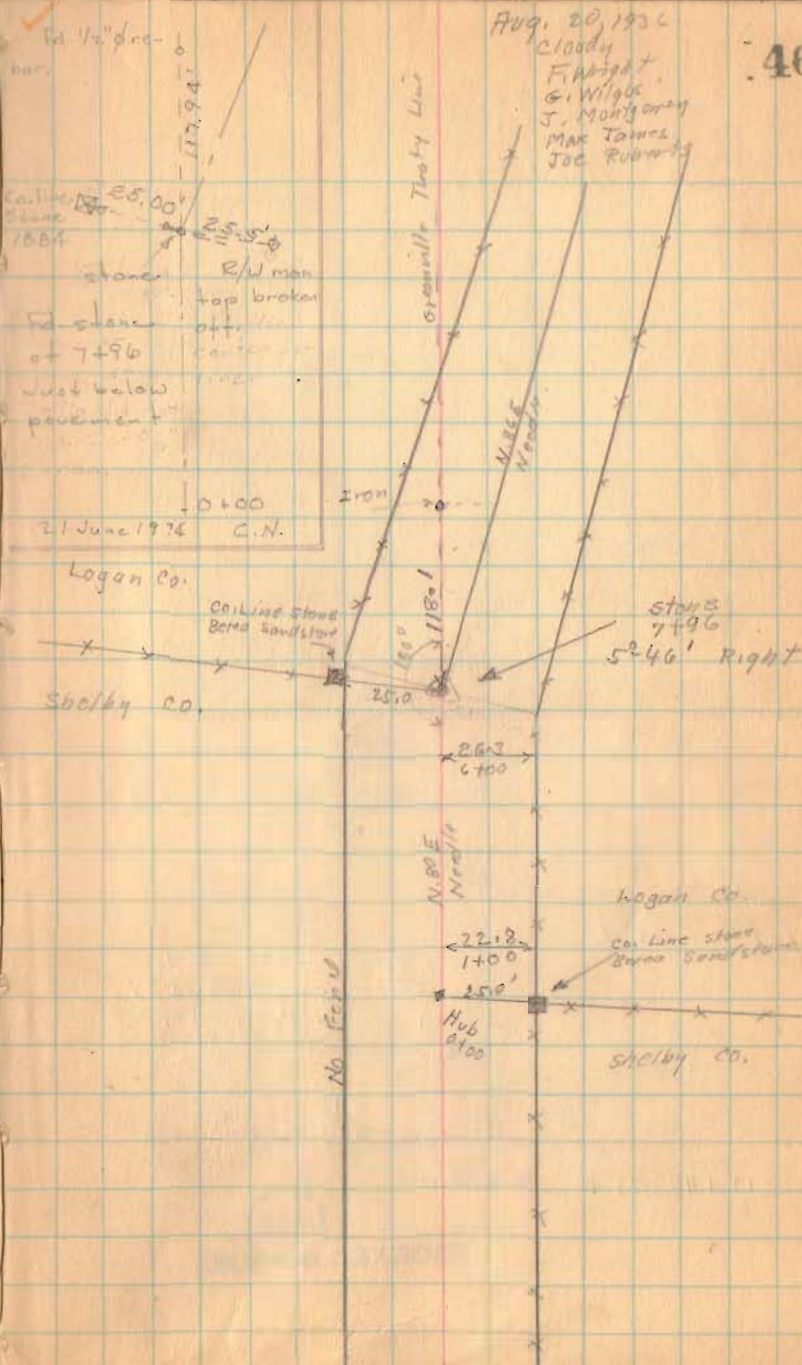

Road 59

18+00 25' d

21 June 1974 C.N.
Ed. iron 1/2" of 1439
leaves north, has brick around it.

13+40
Ed. 1/2" iron.

13+40 25' d 90° Backsite.

1738

INDEXED ON MAP

8-20-36

47

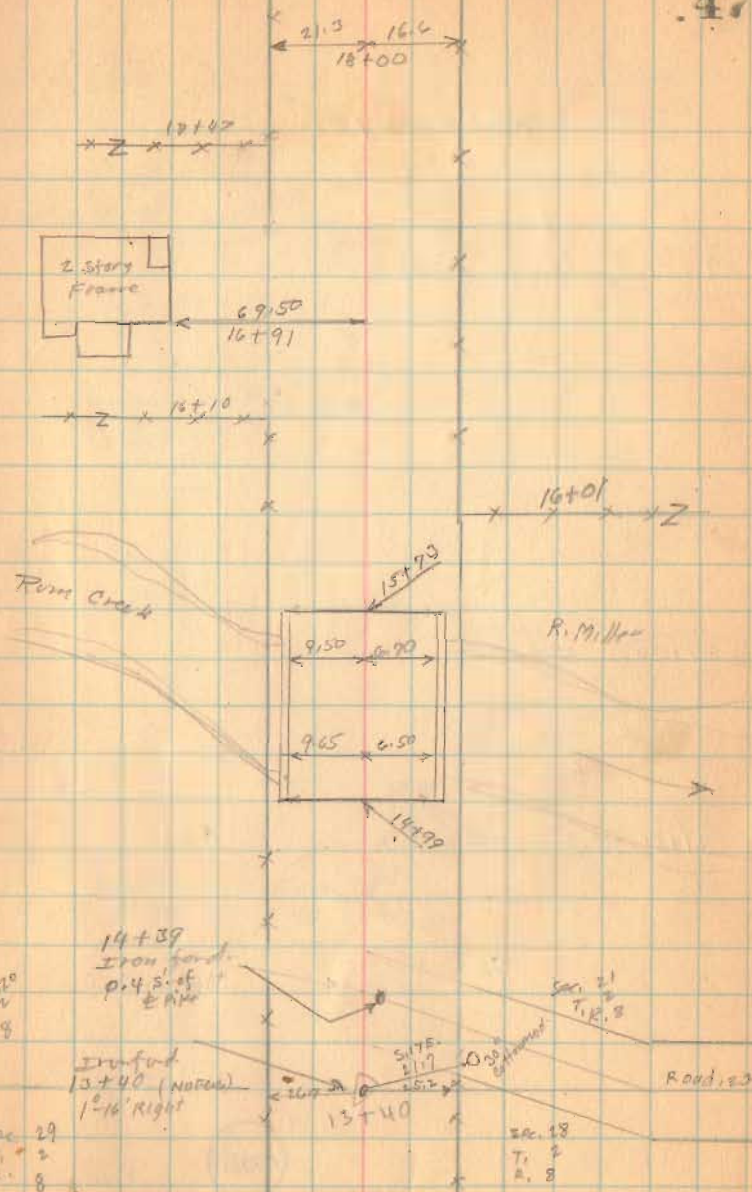

Road. 59

29+01.5 25' e 90° Backsite

27+00 25' e

21+87 26' e 90° Backsite

1738

INDEXED ON MAP

8-20-36

48

Iron found
30+63
On E Road

Iron found
29+01.5
0° 12' Right

Z x 27+47

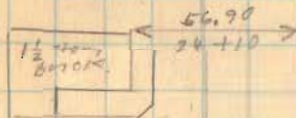

Z x 23+87

Iron found
21+87
0° 16' Right

R. Miller

H. Cole

strayer
30+63

R. Miller

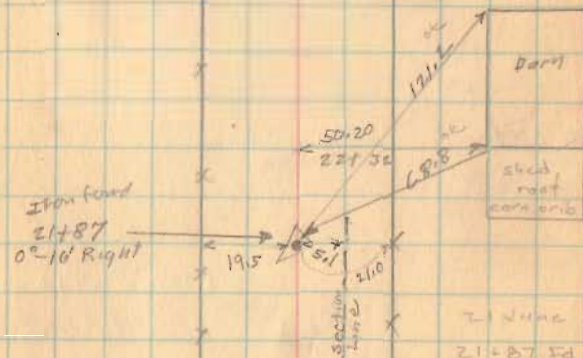
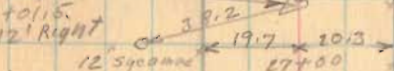

2 June 1974 CN
21+87 26' e from here

Road 59

49+00 25'd

44+00 25'e

39+91 25'e

33+00 25'e

24 June 1974 cN
 32+12. Fd. 1/2" ϕ iron (bolt)
 top bent over about
 3 inches, remainder of iron
 is straight.

1738

INDEXED ON MAP

Aug. 21-1932

O'Leary
 Wagon
 F. Wright
 G. Wilgus
 J. Montgomery
 Max Jones
 Sgt. Roberts

49

Z X X complete block post
 19.5 18.1
 49+00
 20.6
 47+02

Z X X remnant block post
 20.2 19.3
 44+00
 19.90
 41+08

39+91
 Iron Quarter section corner
 19.2 19.9
 Section line

Geo. F. Sherr

18.4 20.7
 33+00

32+12
 Iron Found & Road.

Z X X remnant block post
 26.9
 Road 23
 R. Miller
 Section line

Road-59

24 June 1974 C.H.
53+20 Fd. 1/2" ϕ bolt w. 1" ϕ head
Top was bent, straightened it.



52100 25' E

24 June 1974 C.H.

49+82.3 Fd. 5/8" ϕ iron

1738

INDEXED ON MAP

50

53+20
Iron found
0.9 N of Road

0.1

17.7
52100



9-21-36

Post in corner

Geo Shunt

Road 34

68.9

62.15

Fd

Frame Charol

Run creek M.E. Charol
51+24

R. Strayer

Run Creek

Road 59

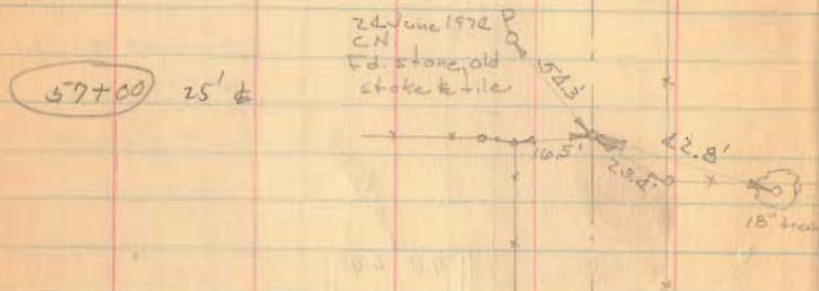

1738

INDEXED ON MAP

51

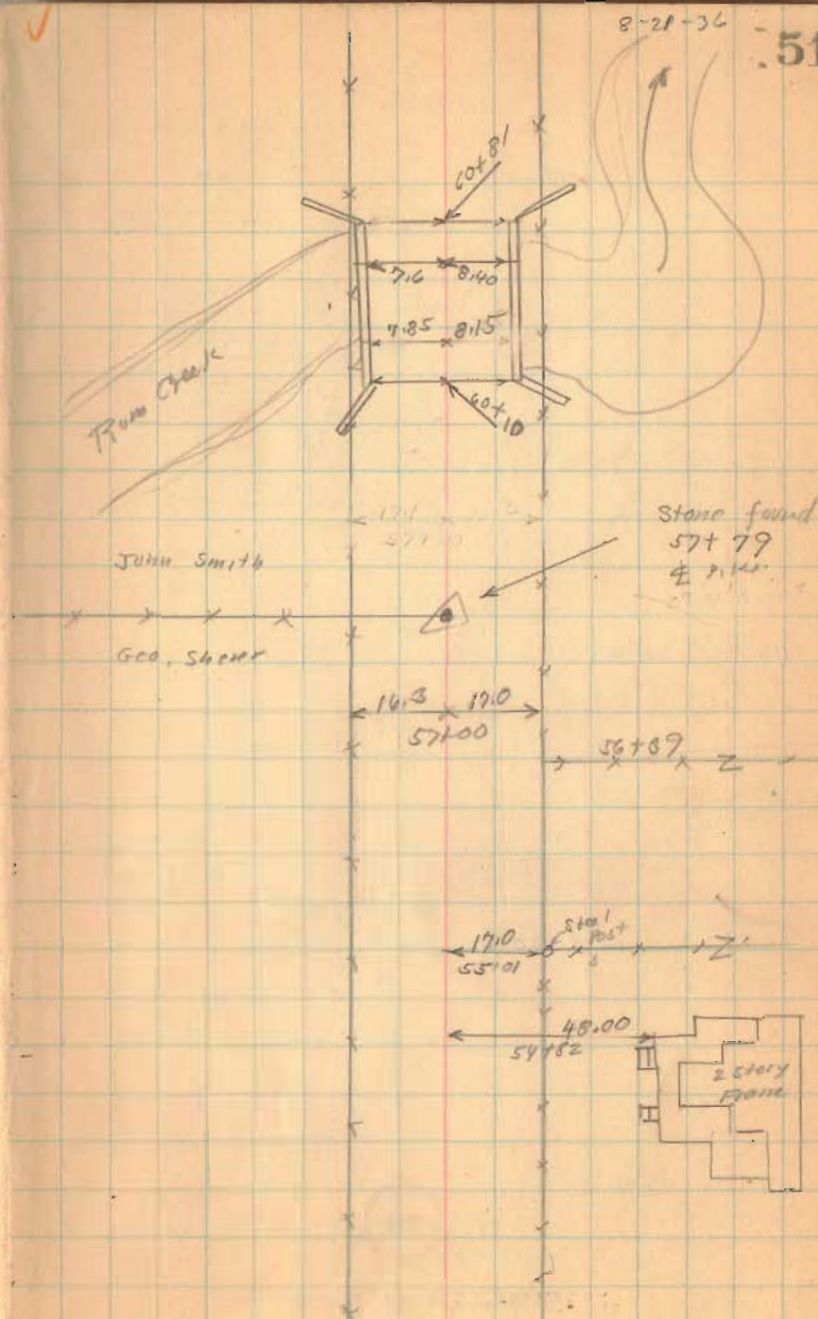

Road. 59

79+00 30' ±

74+00 30' ±

66+40 25' ± 30' ±

63+00 25' ±

1738

INDEXED ON MAP

8-21-32 52

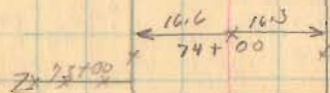
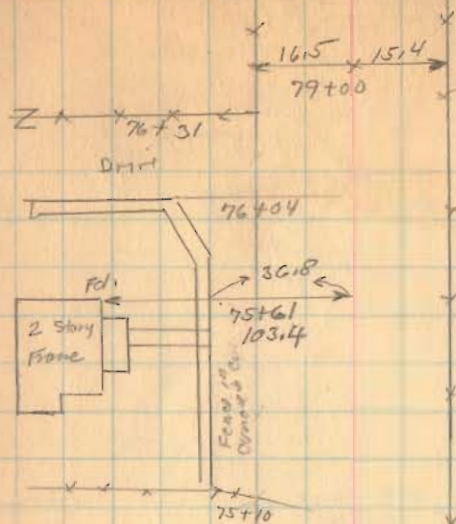

66+40
stone found:



Two
large
Cott. windows

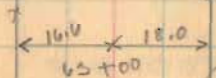

24 June 1972 C.W.

Fd. stone, 1' # iron
on E. side, old
stake on West side
brick

E=59

Road 59

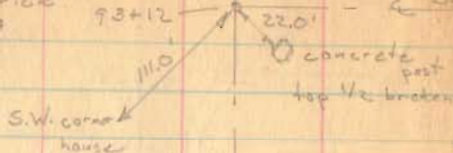

93+80 30' d

90+00 30' d

nails & caps
on poles

E=35

85+00 30' d



1738

INDEXED ON MAP

✓

2-21-36

53

02 05' Right
93+12
Stone Estate
83+79
Ditch

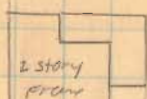

22.8 24.2
93+80

Lucy Cole

Road 35

56.3
8' BANK
111.0
32.9

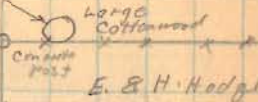

92+86

R.D. Lyle

23.3 15.2
90+00

85+55.5
Stone found
E. side

Road 35

John Smith

18.5 15.4
85+00

15.0
82+36
concrete post

87.9
82+55



15.1
82+12
concrete post

E. & H. Hodge

79+80

Open Ditch

15.6
79+71
concrete post

Geo. Sherry

Road. 59

112+20 30' E

104+00 30' d

99+00 30' E

1938

INDEXED ON MAP

8-27-38

54

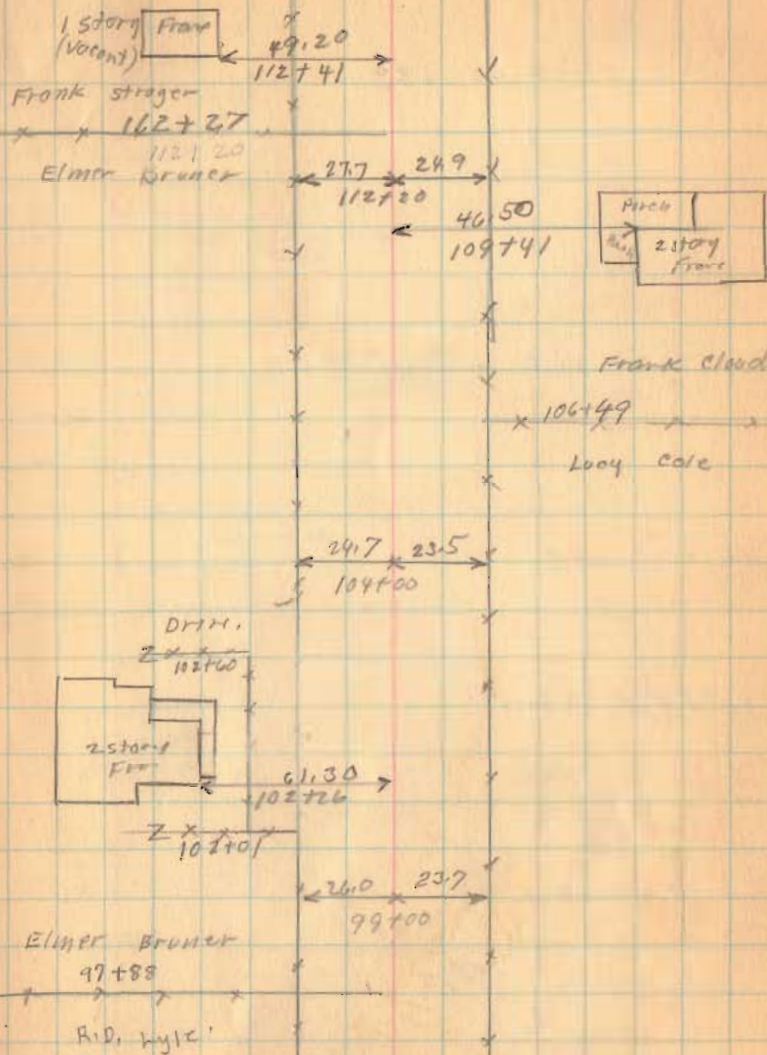

Road, 59

130+00 30' E

125+00 30' E

119+00 30' E

1738

INDEXED ON MAP

8-21-36-55

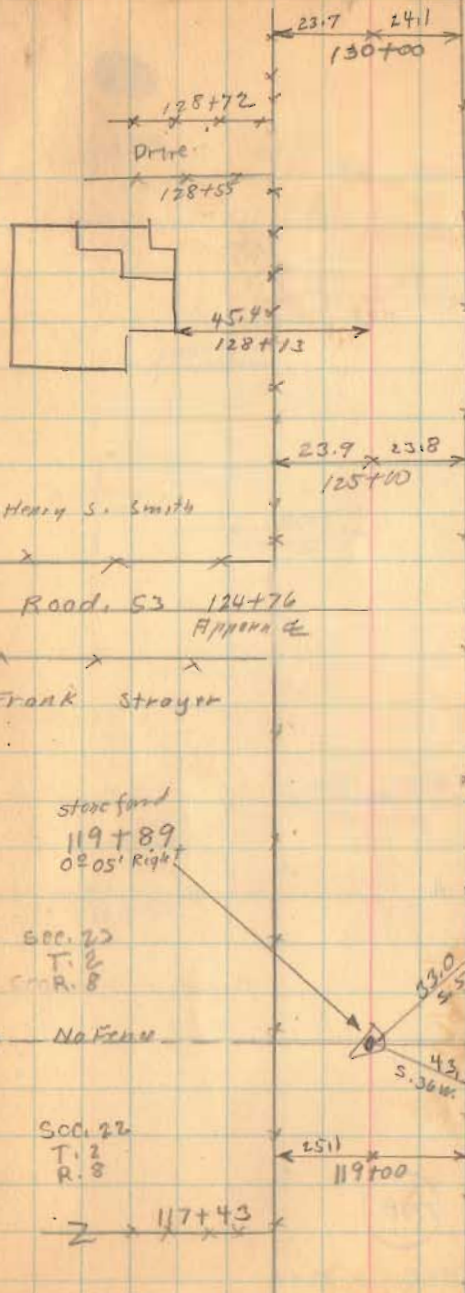

Road 59

L. Idle
 X 142+47 X
 L. B. Groves

← 21.0 → 25.5
 141+00
 Z 140+10

2 story frame
 ← 73.40 →
 139+57

Z X 139+35 X

L. B. Groves

← 25.5 → 28.5
 136+60
 X 136+50 X

Henry S. Smith

W^m M. Hammond.

X 134+05 X

Nathan Shroyer

~~to Dms 91+04~~

141+00

30' ±

136+60

30' ±

1728

INDEXED ON MAP

Flood. 59

Aug. 22-1936 -
Clear Work
F. Wright
G. Wilgus
J. Montgomery
Max Jarne.
Joe Roberts

57

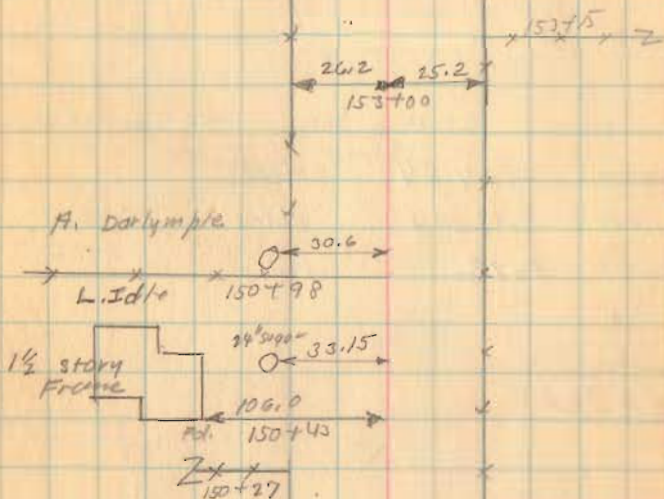

153+00

146+36
Iron found
0°-04' Right

24.0 x 26.4
146+50

Darlymple
x 146+36 x
N² Hammond.

146+50

1738

INDEXED ON MAP

Road. 59

Road. 21
see Book 572
page 16

Length 16484 Feet
 Length 3.12196 Miles
 Length 3.12 Miles

164+50

158+00

1738

INDEXED ON MAP

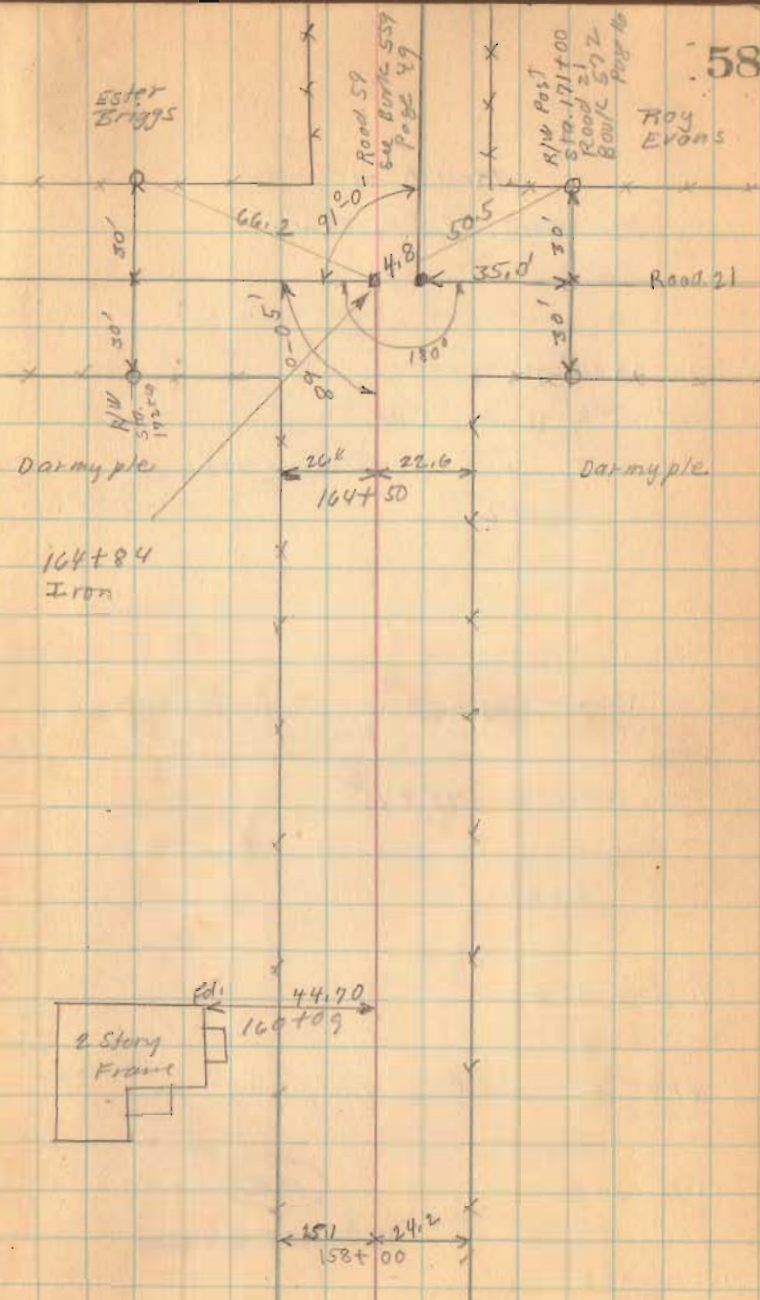

Flood. 35
Bloomfield Twp

46' sta. 0+00 To 35+97
Smith & Hoover Pike
Free Turnpike No. 6 Page 415
1882

40' sta. 0+00 To 35+97
1866 - Road Record No. 1 Page 219
(This is change just North of Road. 59)

60' - sta 35+97 To 175+45
Commissioner's Journal 6 Page 263
1840

(16+00) 23' 4"

(9+48.4) 23.24' E on Stone Treaty Line

(5+00) 23' 4"

(1587)

INDEXED ON MAP

(1+00) 23' 4"

For R/W, see

See Book 618 for Notes by Gaskeep.
See Book 475 Page 63

Aug. 24 - 1936
Clear-Wormy
F. Wright
J. Montgomery
B. Wilcox
Max Jours
Joe Roberts

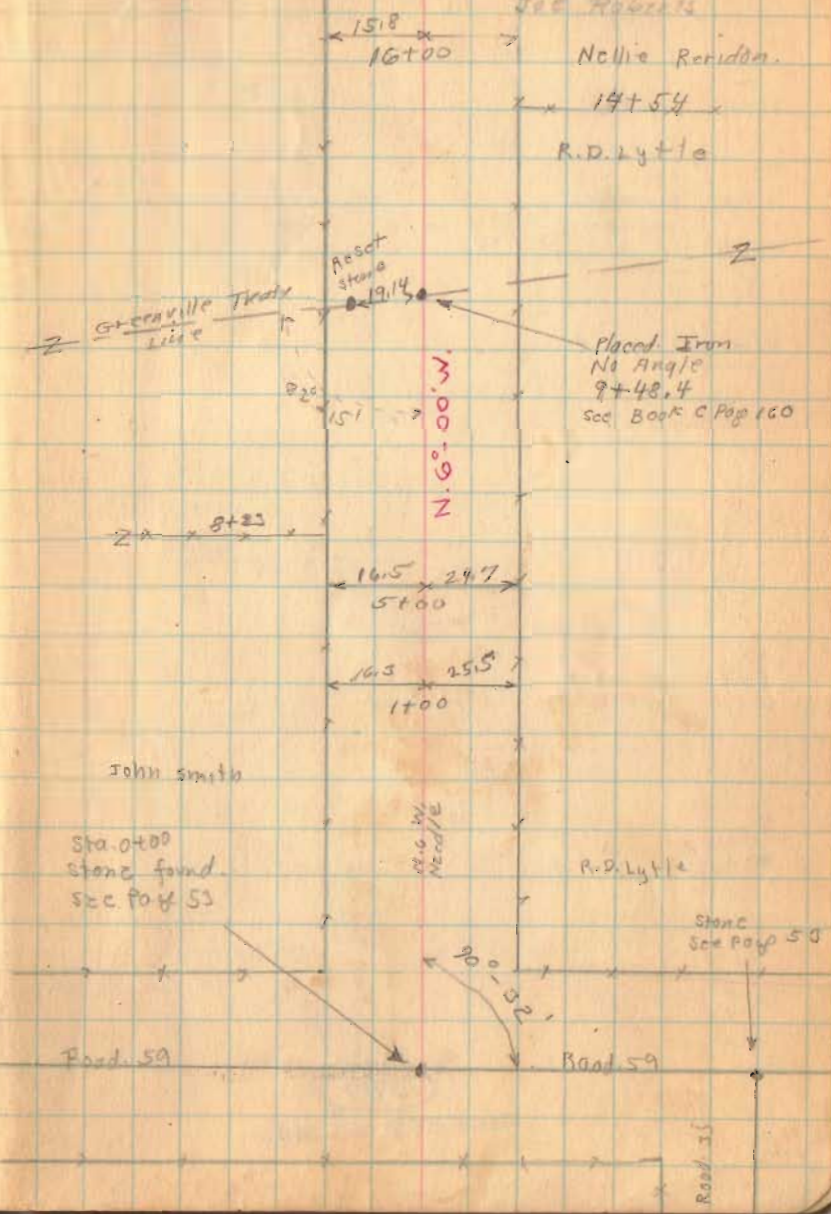

Road 35

31+00 23' ±

25+00 23' ±

20+00 23' ±

1587

INDEXED ON MAP

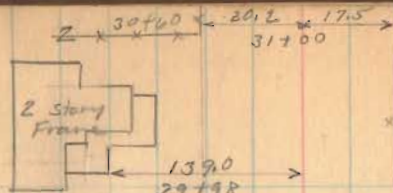

Driv.

29+41

N. 5°-28' W.

8-24-36

60

Walter Prutz

29+10

Lester Randon

120.0

28+91

1 story Log

19.8

17.0

25+00

1 1/2 story Frame (Vacant)

20+13

65.30

20+07.0°-35' Right Stake & Iron

16.0

20+00

Mary Smith

Stone Reset S.G. COV 31-7-78

15' Wash

119.10

13.0

91°-04'

N. 6°-00' E.

Placed Iron

15+86.64

No Angle

See Book C Page 160

See Book 380X

Pages 167-175

City Station

Stone

45.0

Road 35

43+00 30' E

37+00 30' E

0+00 to 35+97	46'
35+97 to 51+597	60'

35+50 23' E

1507

INDEXED ON MAP

8-24-34

61

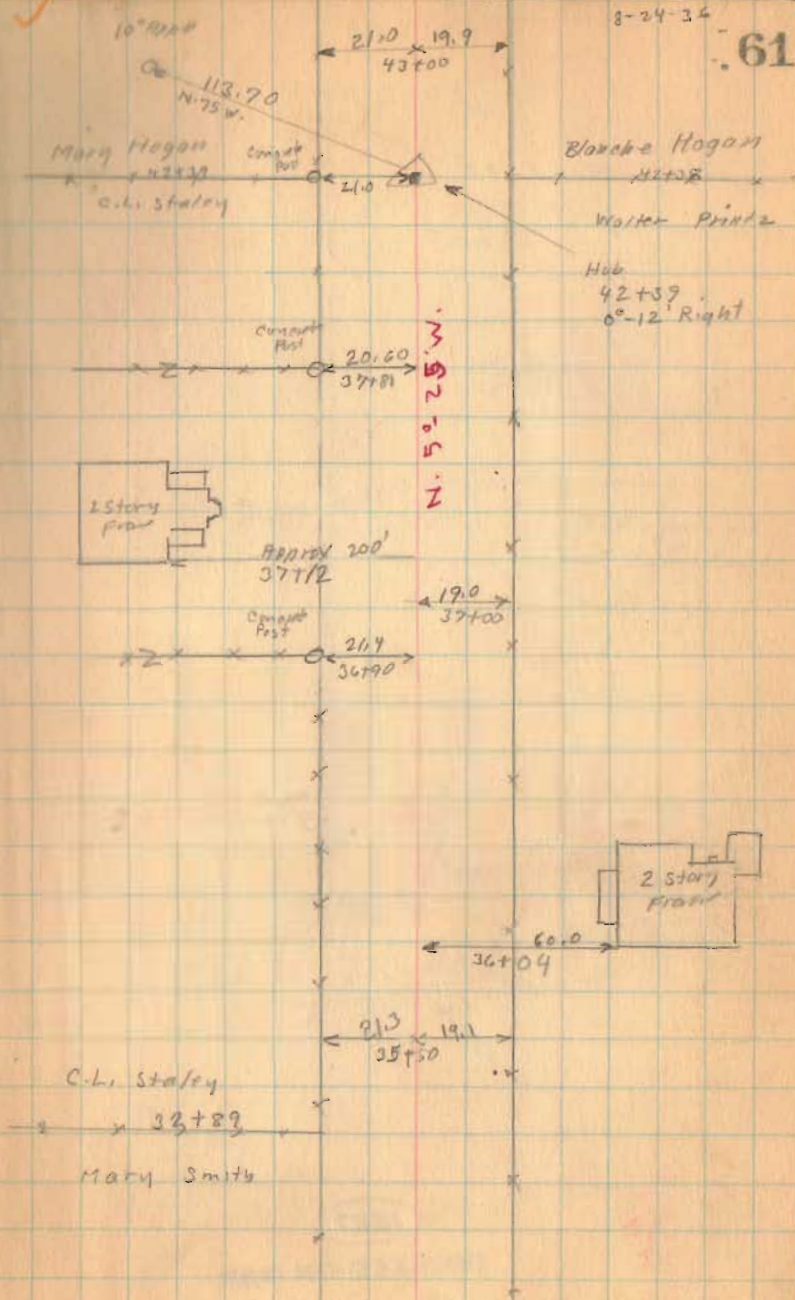

Road 35

2239

53440

30 E

1587

INDEXED ON MAP

62

61716
200
59788
8-24-36
Cone
Post

2013
55767
Cone
Post

50190
53778
2 Story
Frame
Ed.

2317
2110
53745
53740
53739

See pg. 75
for Longbrake
Survey.

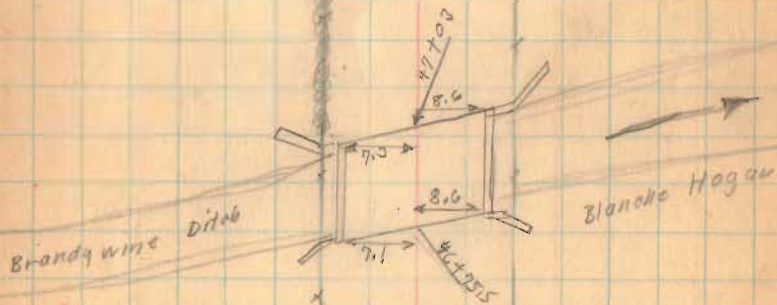

2 Story
Frame
61100
44746

Road 35

88+50 30' E

83+00

69+00 30' E

62+00 30' E

1587

INDEXED ON MAP

8-24-36 - 63

E. Y. Goring
x 88+97 x
E. Knief

25.0 25.3
88+50

25.2 22.4
83+00

82+32

82+32

Woods

15.2 20.9
69+00

68+89
Stake & Iron
0-27' Right

19.6

E. Knief

ancient
post

W. H. Longbrake

E. Y. Goring
ancient
post
x 62+26 x
Mary Hagan

26.4

26.5 20.2
62+00

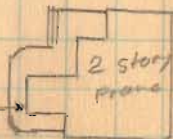

60+47

Road 35

114+00 30' ± Left Only

110+00 30' ±

96+10 30' ±

(1507)
INDEXED ON MAP

Aug. 25, 1936

Clear-Warm
F. Wright
J. Montgomery
& Wilgus
Max James
Joe Roberts

64

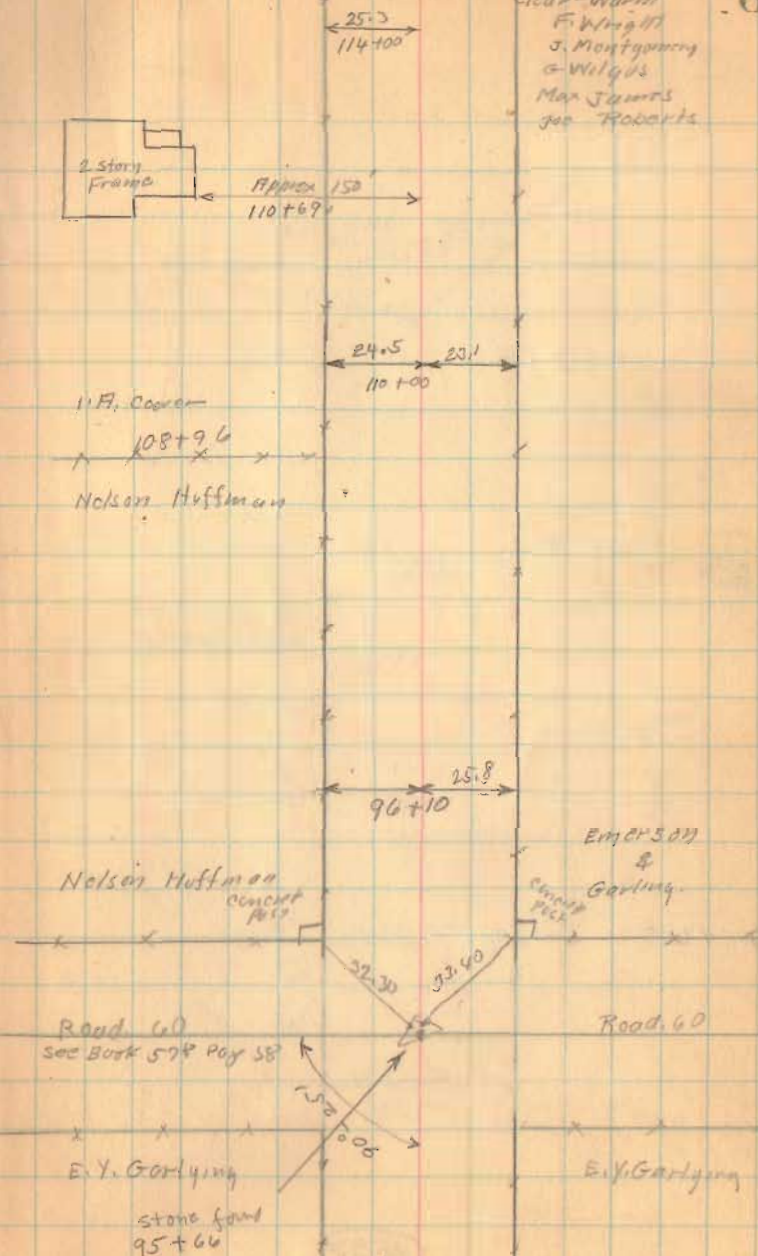

Flood 3.5

141+00 30' E

129+00 30' E

122+20 30' E

1587

INDEXED ON MAP

7-25-36

65

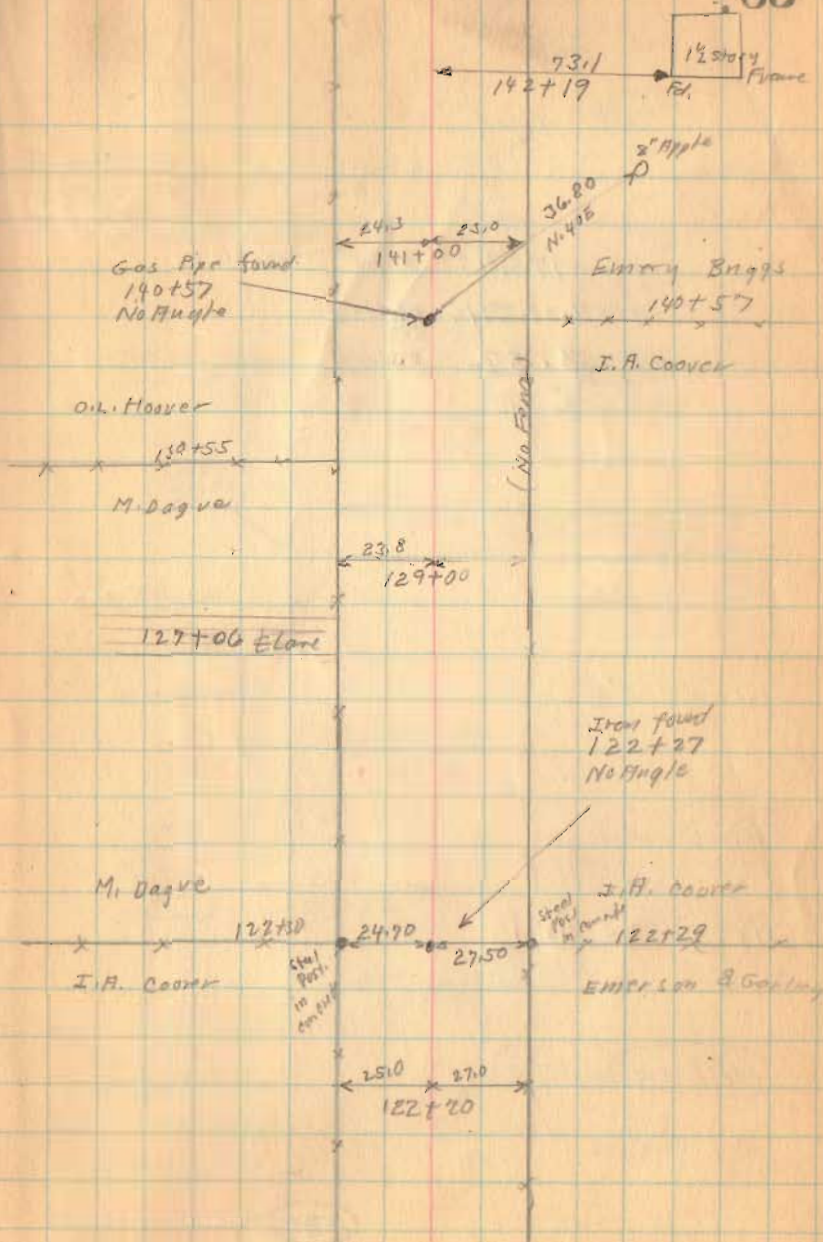

Road 35

Length 17545 Feet

Length 3.322914 Miles

Length 3.32 Miles

174+60

166+40 30' E

161+00 30' E

152+00 E 30'

149+00 30' E

1587

INDEAL ON MAP

8-25-35 66

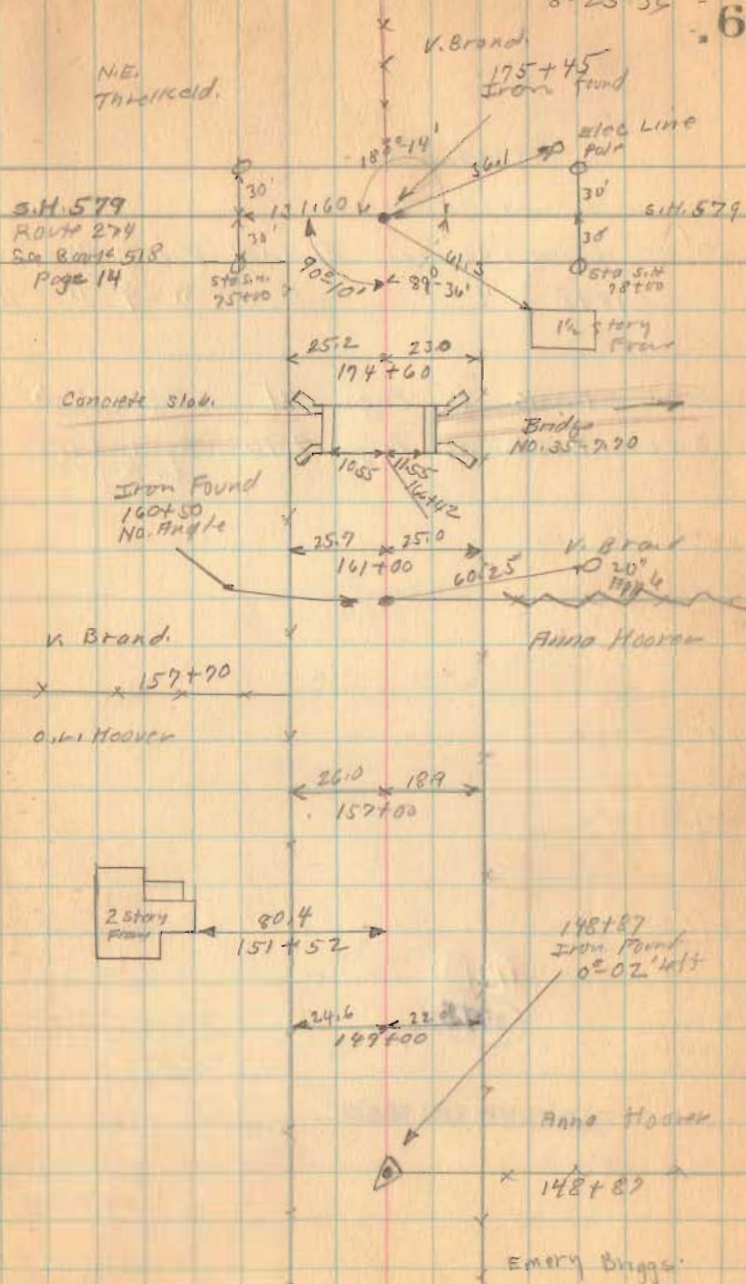

Road. 53

Bloomfield Twp.

50' - Commissioners Journal Vol. 8 Page 262
1848 " " " 9 " 11

See Book C Page 71 Nov. 1863
H.A. Moore

See Book C Page 296 April, 1905
W.S. Wonders

15+00 25' E

10+00 25' E

5+00 25' E

1700

stakes for
the posts.

1775

INDEXED ON MAP

Sept-10-1936

Clear
F. Wright
G. Wilgus
W. Wynn
Max Jamies
Joe Roberts
R. Cochran

67

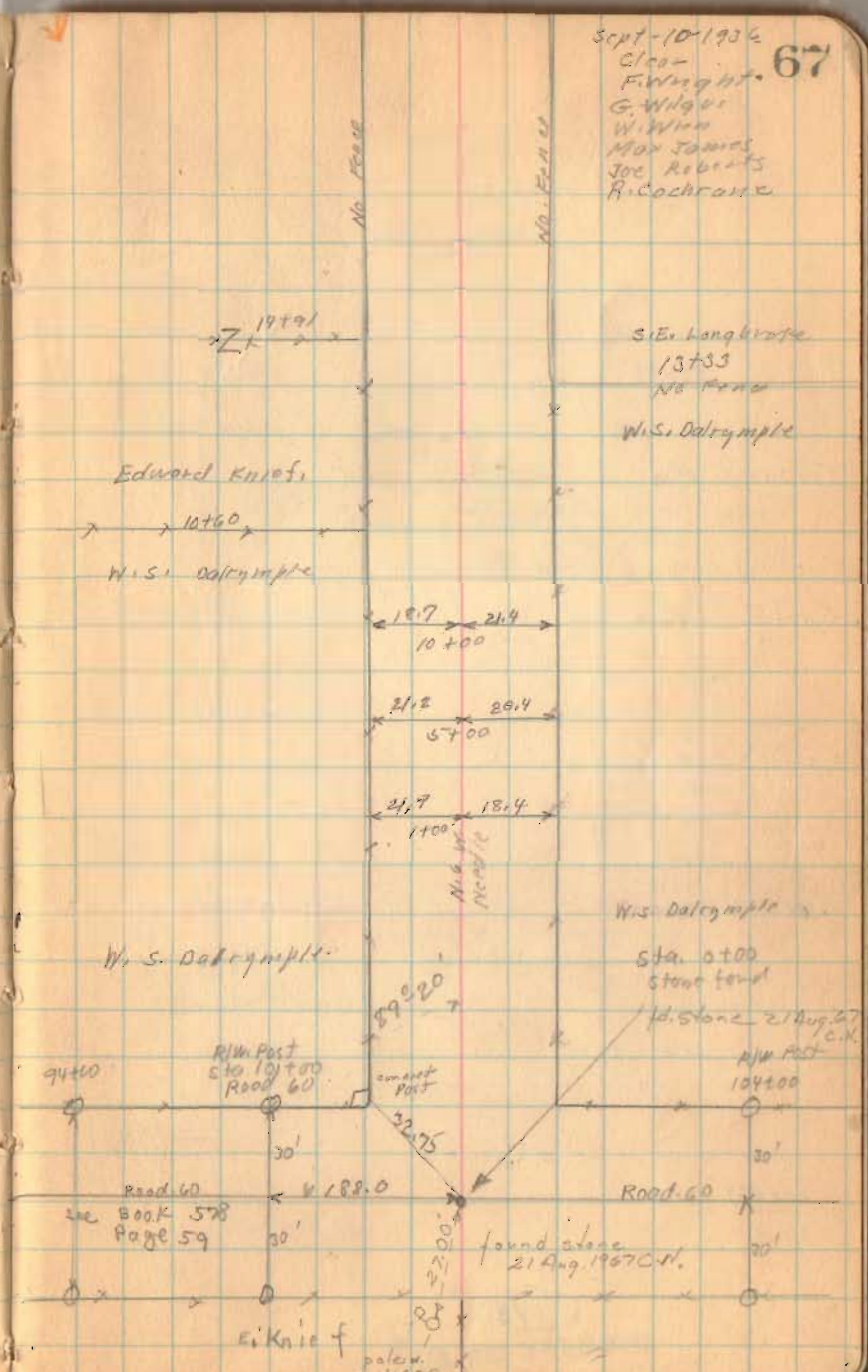

S. E. Longbrake
13+33
No. Fence
W. S. Dalrymple

Edward Knief

W. S. Dalrymple

W. S. Dalrymple

W. S. Dalrymple

Sta. 0+00
stone found

Id. Stone 21 Aug. 37
C.V.

R.W. Post
104+00

R.W. Post
Sta. 10+00
Road 60

Road 60
see Book 578
Page 59

Road 60

E. Knief

found stone
21 Aug. 1907 C.V.

paleo.
rail track

Road 53

43+00 25' d

26+56.5
13
39+56.5

38+00 25' d

33+00 25' d

29+00 25' d

26+00 25' d

20+00 25' d

1713

INDEXED ON MAP

9-10-36

68

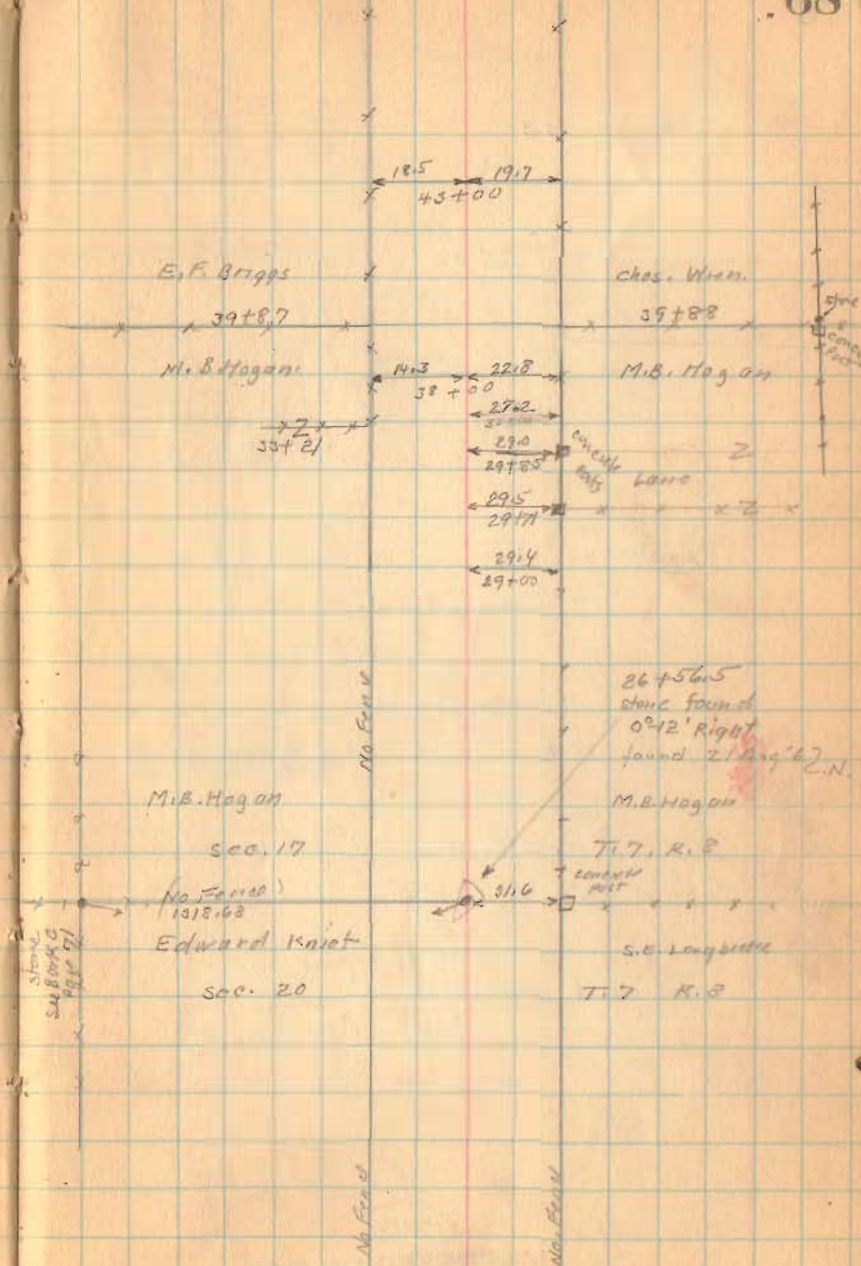

Road. 53

72+00 25' E

67+00 25' E

68+00 25' E

58+00 25' E

52+50 25' E

48+00 25' E

(173)
INDEXED ON MAP

X=90° 21'

9-10-36

69

See BOOK 590 Page 41



19.0 13.8
72+00

19.8 13.8
67+00

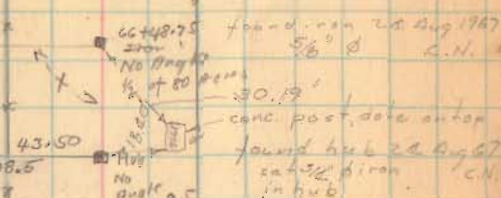

20.7 14.7
63+00

19.8 15.2
58+00

53+15.5
Stone found
See Book C page 26
NO Angle
found stone
22 Aug 1967 C.N.

R. F. Briggs

E. F. Briggs

Chas. W. 10' walnut
5.85W
1.00-06

E. Barlow.

concrete
POST

Road. No 80

1327.0
See Book
598 Page 97

Chas. W. 10' walnut
5.85W
1.00-06

20.8 14.1
52+50

20.5 15.2
48+00



Road. 53

79+25 25' ±

76+00 25' ±

1713

INDEXED ON MAP

9-10-36

70

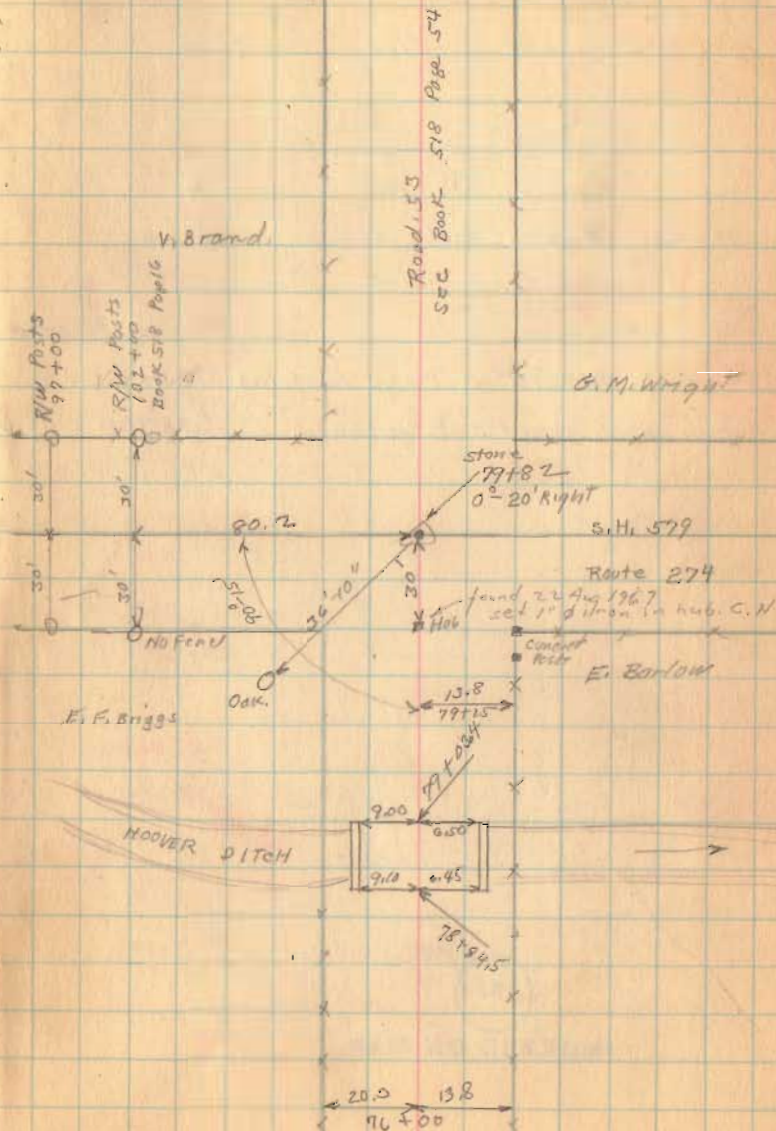

Road 210

Pleasant Twp.

stakes placed 20' from d for 40' Road.

stakes Approx 150' not on stations

33'- Road Record 3 Page 95 Tal03 E.H. Rooze

Map Road Record 3 Page 100

Section Line B

G.R. Fuson

1751

INDEXED ON MAP

Oct. 5, 1936

Fine day.

F. Wright

G. Foscoy

Boone

Boone

71

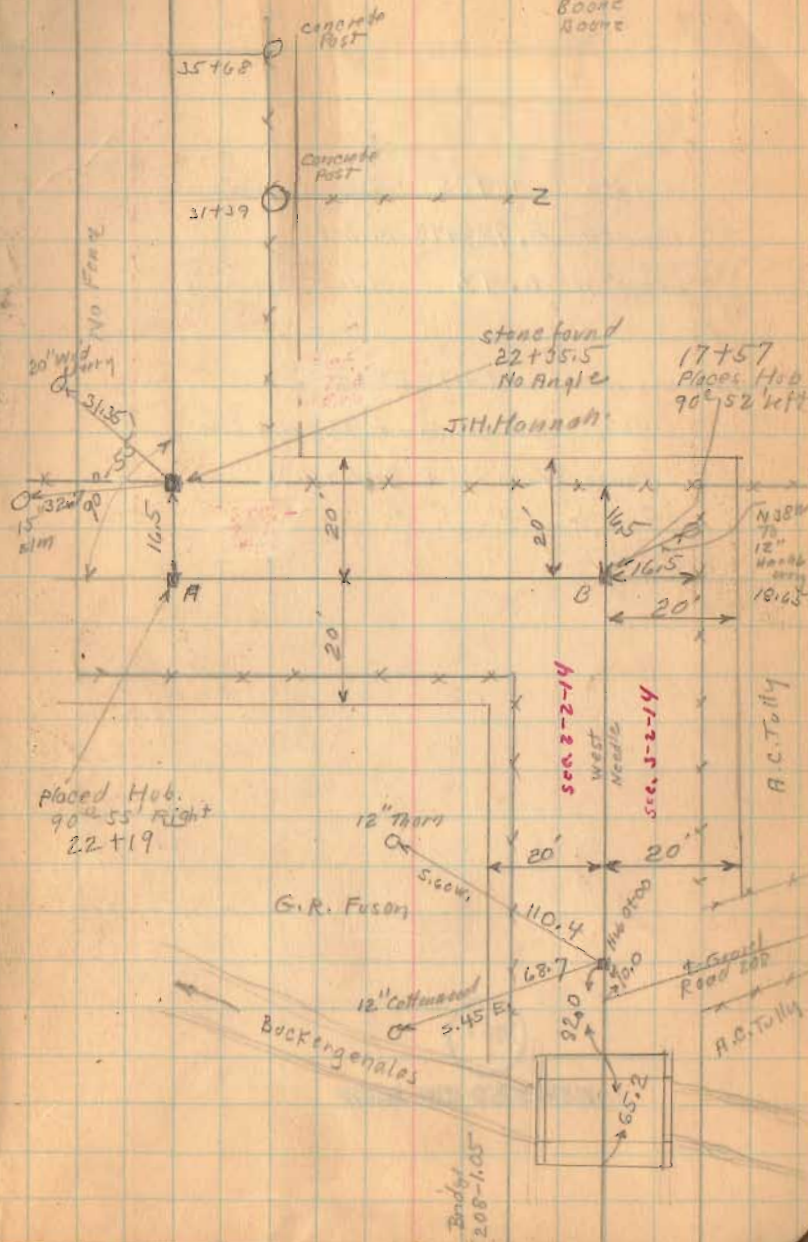

Road. 210

Length 4905' Feet

Length 0.928973 Miles

Length 0.93 Miles

Rovze Deed. Vol. 117-533

463' section line To N.W. Cor

Rovze Farm (at Road 210)

1751

INDEXED ON MAP

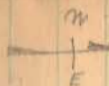

Oct. 6-1936
Finchday
F. Wright
G. Posey

Oct. 5-1936

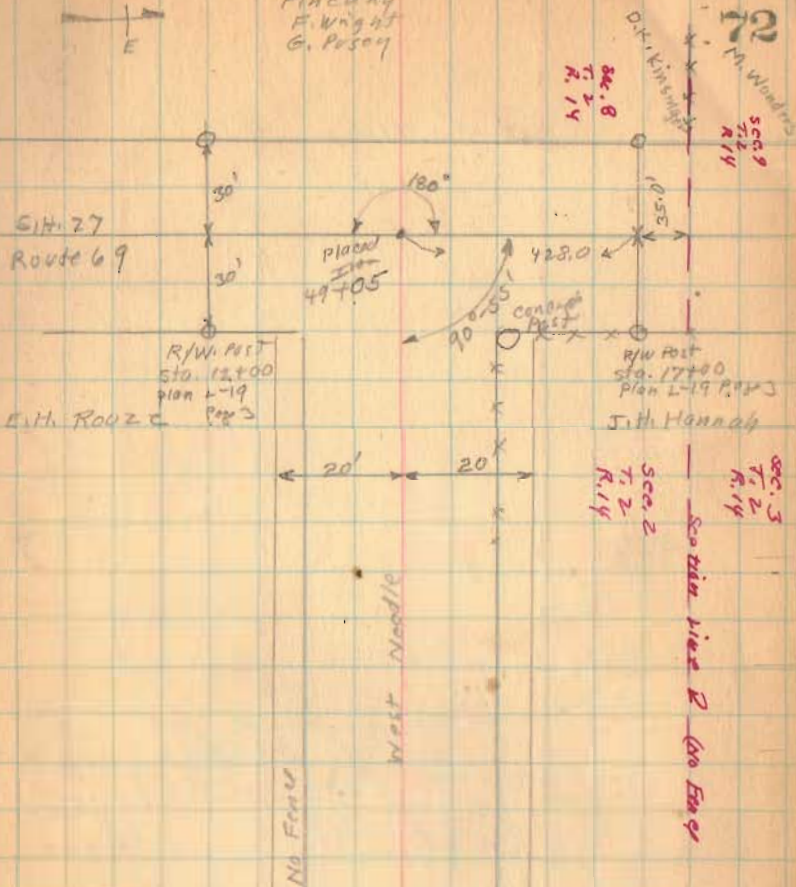

Road 210

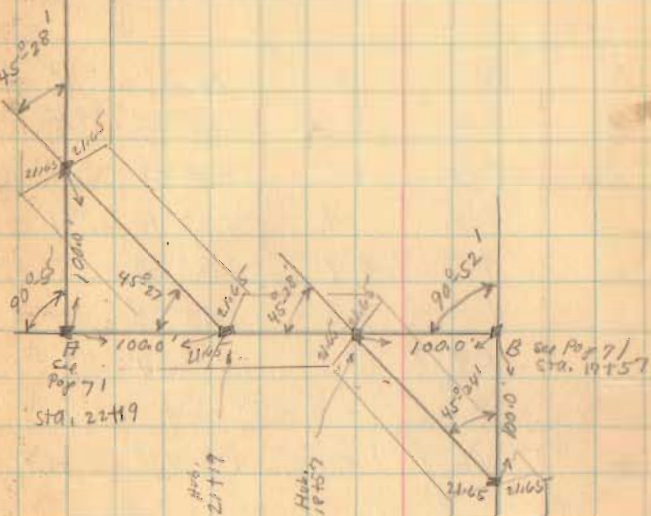

1751

INDEXED ON MAP

June 16, 1939 74

E. Core
C. Keyser

Road 207- Washington Township

Sun Observation For Azimuth

Berger Transit # 6852

Watch time E.S.T. - 2 s. F.

Reading	H	M	S	H	V
1	2	44	20	152°43'	58°10'
2	2	45	10	152°55	58°00'
3	2	46	4	153°10	57°53'
4	2	47	47	153°38	57°33'
5	2	48	45	153°55'	57°23
6	2	49	35	154°09'	57°15
		279	161	917-210	344-134
2	46	56.83	153°25'	57°42'20"	
				30	
				57-41-50	

Sta. —→
102+93

←

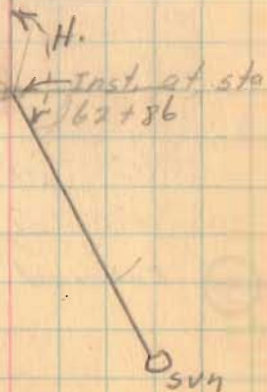

Anna Dell Longbrake Survey
 for M. T. McDonald
 Bloomfield Town Ship
 Section 29

See pg. 62 for survey of
 CH # 35.

Cemetery Survey May 13, 1934
 D. L. Dodson
 65-Double Lots 10'x12'
 191.7

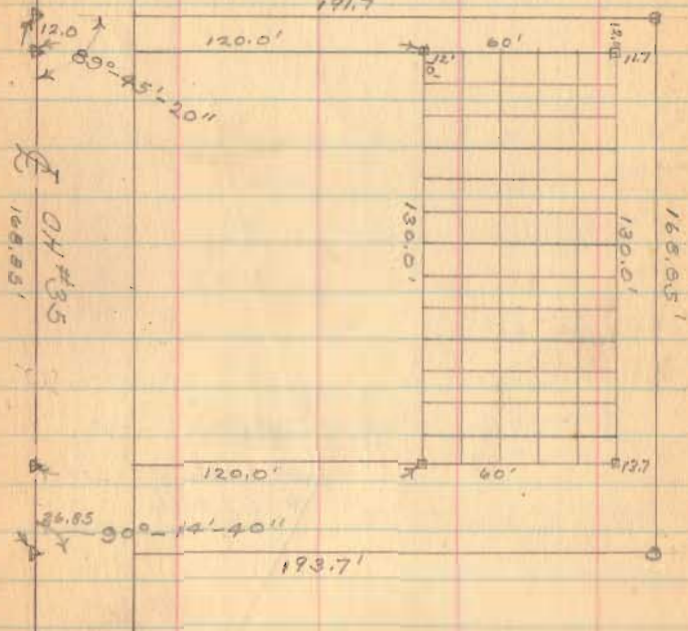

2020 Indexed on map

July 27, 50

O. Shirk

75

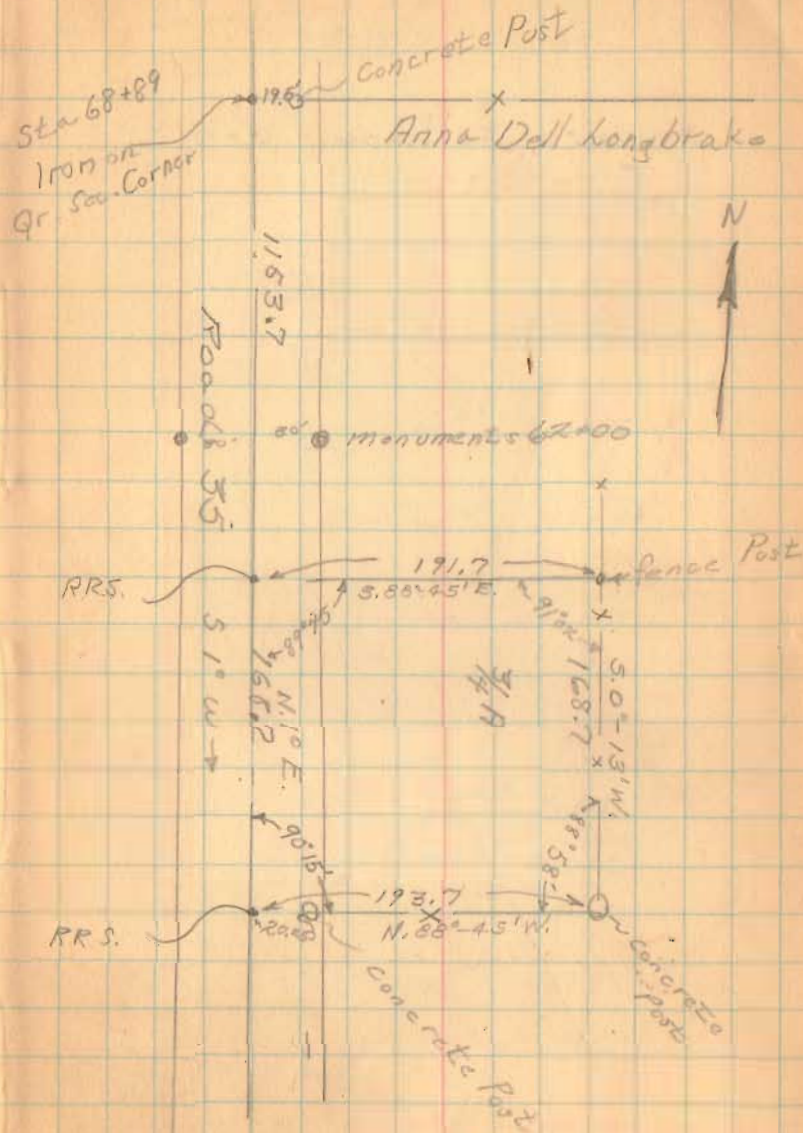

CH # 207 from
S.N. # 27 to CH # 33

Stakes set for fence.

V. Devrick
N. Keyser
D. Dodson

Nov. 3, 1950
cold - windy

76

