

Road 10
Bellefontaine To Zanesfield

Staked 60'

10+00

R/W. Posts at Corporation Line 90° from E. Backside.

R/W Post

6+62.7

1789

INDEXED ON MAP

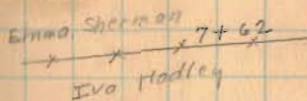
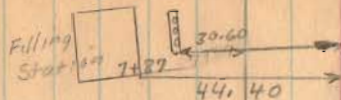

5+20

7+48

S. 76 E.
Needle

7+37

D.C. Sepler

Bellefontaine

Corporation Line

Iron
6+62.7
0°-10' left

Sta. 0+00

Monument with cross

Columbus Ave.

Eastern Ave.

July-22-1937

Deer

F. Wright

G. Posey

G. Wilgus

W. Wilgus

J. Inskeep

F. Frazier

5



Road 10

11+04

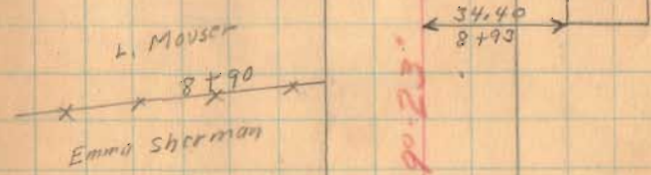
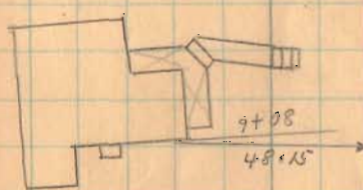
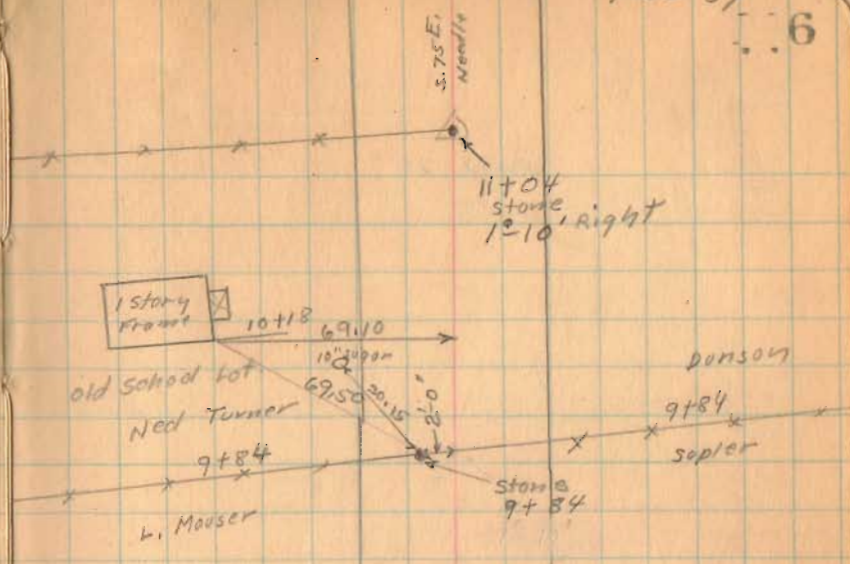

5690.23

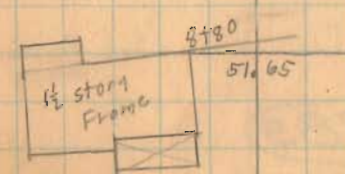

1789

INDEXED ON MAP

Road 10

13+25

1789

INDEXED ON MAP

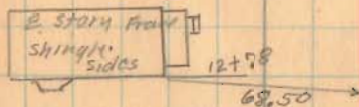
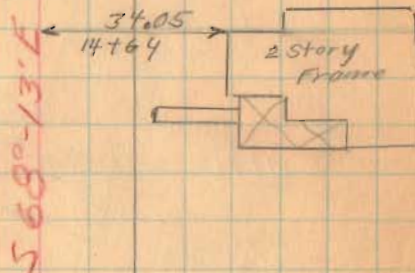
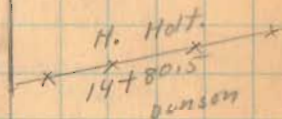

11+18
N. End 12' vt
S. End 20' corr 8'

Road. 10

(17+81) Left Only

(16+00) Left Only

(1789)
INDEXED ON MAP

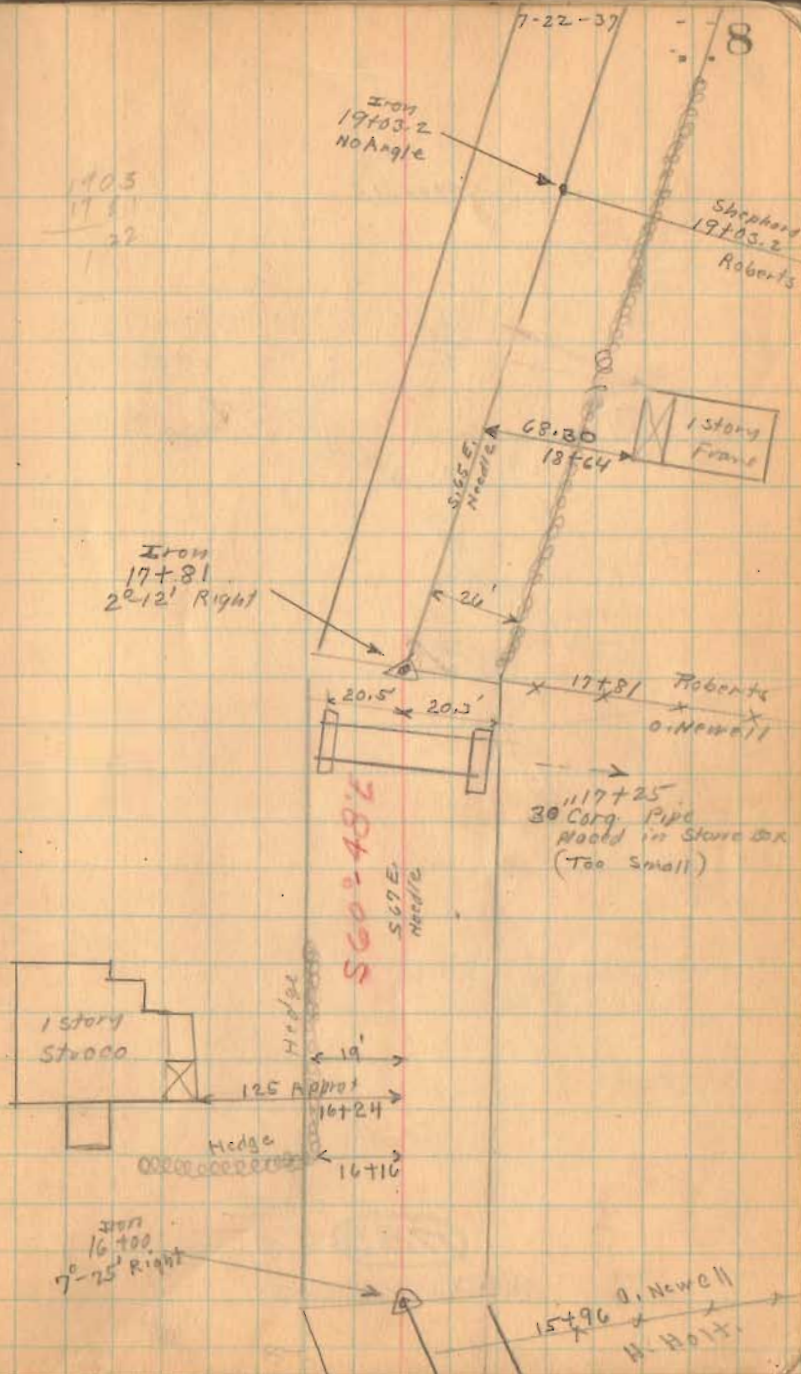

Road 10

(31+00)

(27+00)

(1789)

INDEXED ON MAP

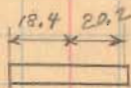
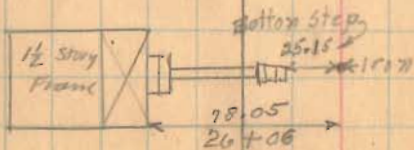
33+46 ± DFM
5.20 W →28+56
18" Corrug Pipe

Road 10

40+00

0.46 Acre
 Nichol-2all Survey
 July 4, 1951
 F.F. Wright
 Greater Wilkes

36+34

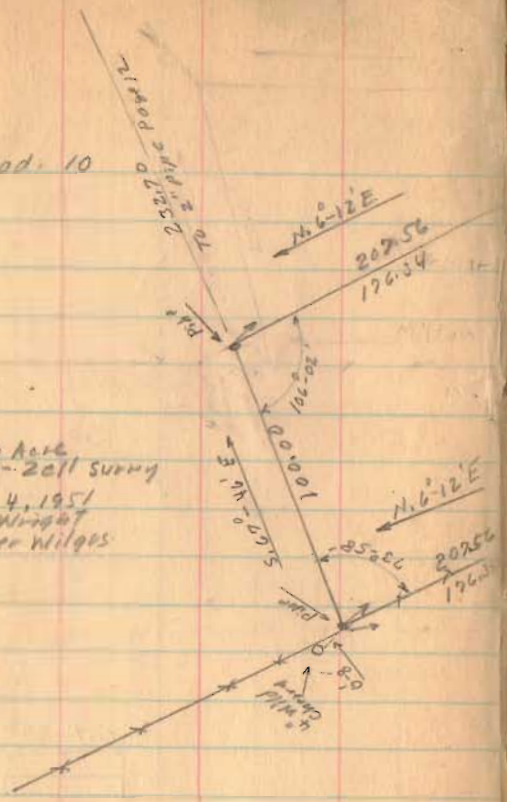

1789

INDEXED ON MAP

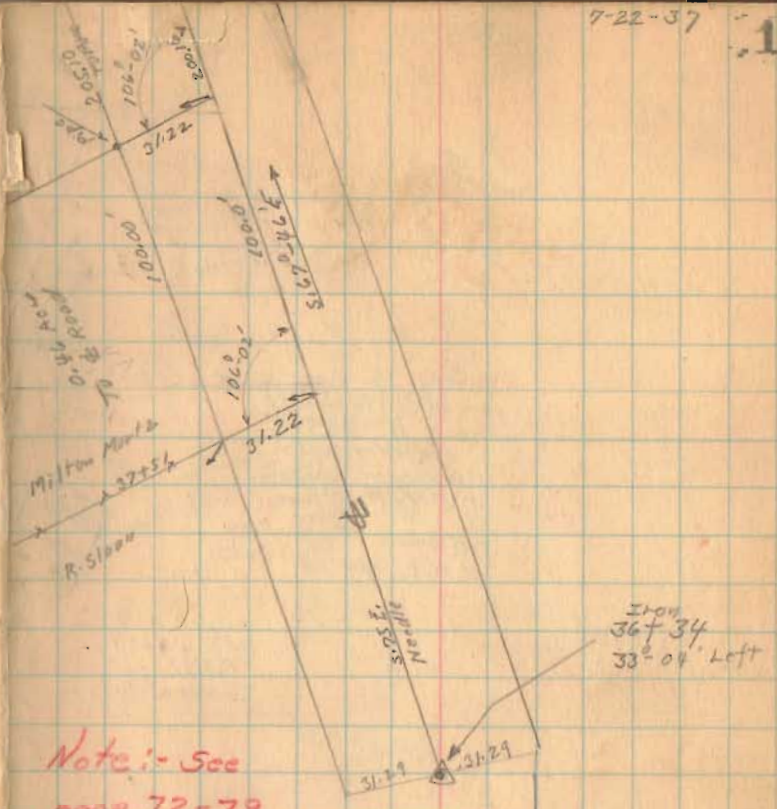

Note:- See
 page 72-79
 for resurvey
 from Sta. 21537
 to Sta. 4300

S 34°-42' E

Iron
 36+34
 33°-04' Left

7-22-37 - 12
 L.E. Arbogast
 X 43+15 X
 C.M. Lowe

Road: 10

(43700)

Survey of one Acre
 for Mr. Nicholl
 June 11, 1947
 F.F. Wright
 Grover Wilgus
 O.R. Fulton

Jefferson Twp
 V.M.S. 4478

0.12 Acre Added
 July-4-1951
 F.F. Wright
 Grover Wilgus

0.46 Acre
 July-4-1951
 F.F. Wright
 Grover Wilgus

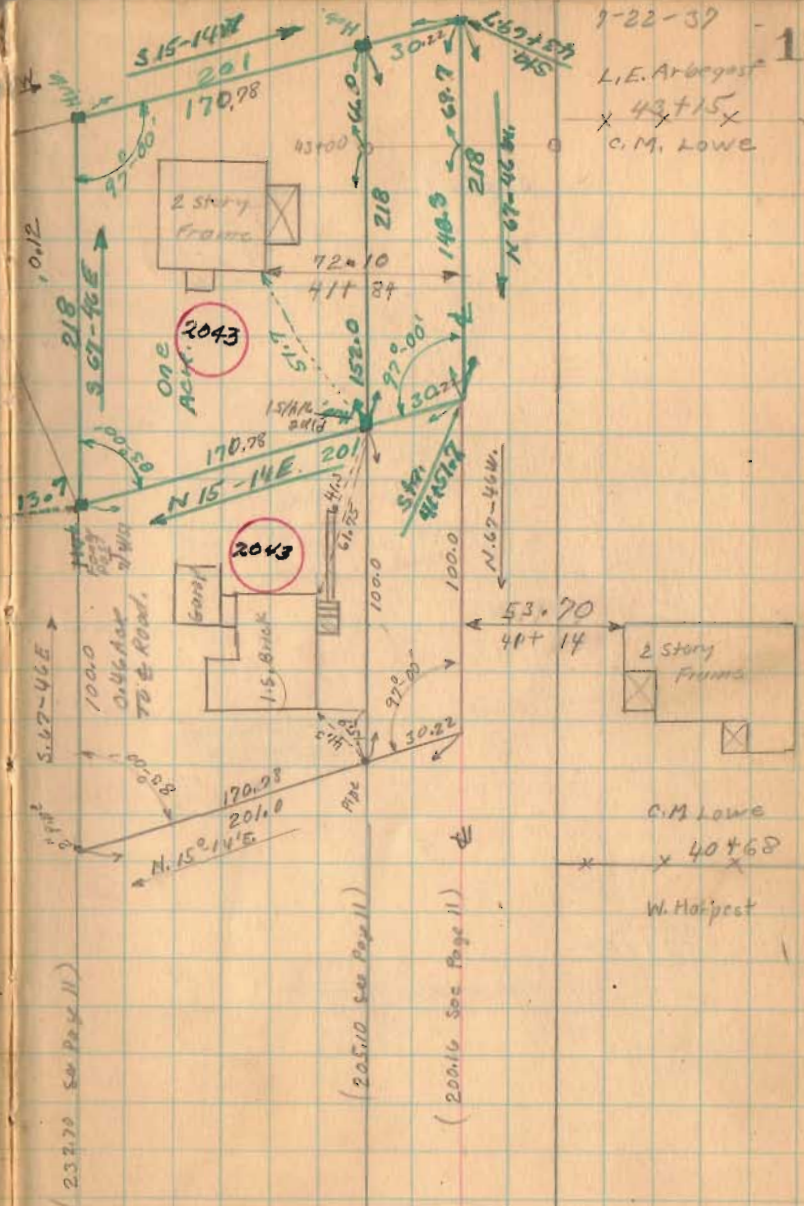

(1789)

INDEXED ON MAP

Road. 10

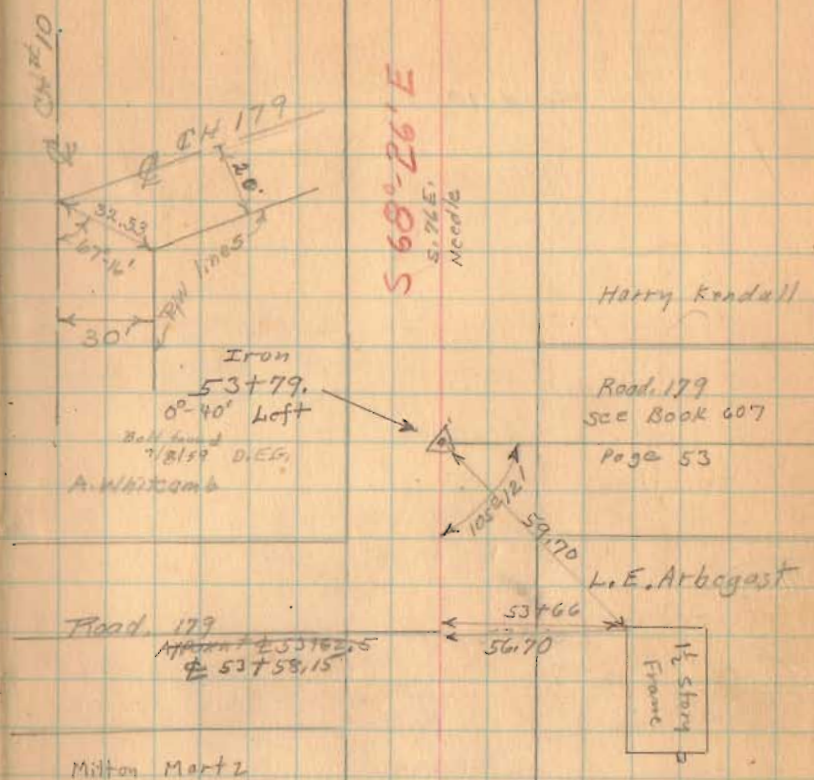

53+00

49+00

1789

INDEXED ON MAP

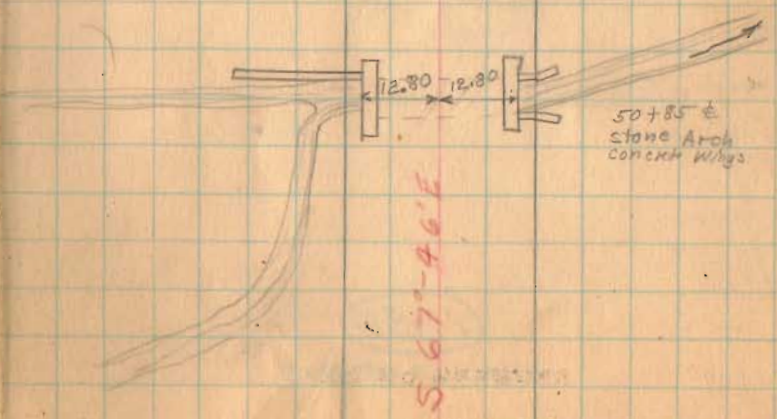

Road 10

71+00

66+00

63+00

61+00

59+00

55+00

1789

INDEXED ON MAP

July - 31-1937
clear - warm 14
F. Wright
G. Villiger
J. Montgomery
W. Kiser
J. Insler
F. Pro Zier

E. J. Miller
69+96 69+95
x A x Z x
~~Drift to House~~
L. W. Shuffleton

567°-28'E

S. 23.5°
N. 66.5° W.

L. W. Shuffleton

Bridge
10-2.00

M. B. Koss Creek

A. Whitcomb

Iron
61+50
0°-58' Right
Found 9/5/59
D. E. G.

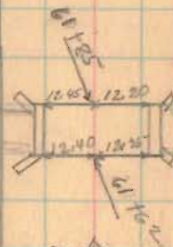

E. W. Patterson

Harry Kendall

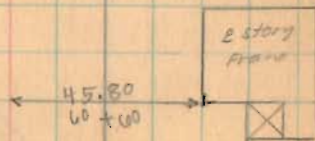

92+71.6
85+16.0
124.55.6

Road 10

85+16

90° Backside

2861

INDEXED ON MAP

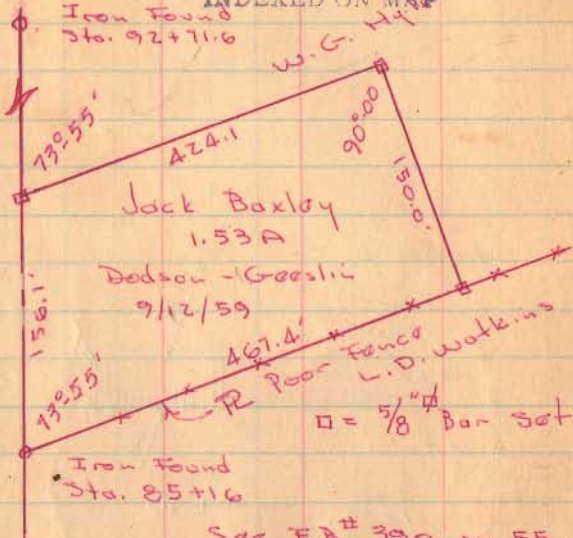

80+00

76+39

90° Backside

1789

INDEXED ON MAP

7-31-37

15

Iron
85+16
0°05' Right



Chas. Stamm
24+52

M Kennedy

S 67° 24' E

Ed. Grobs.
80+89

E.W. Patterson

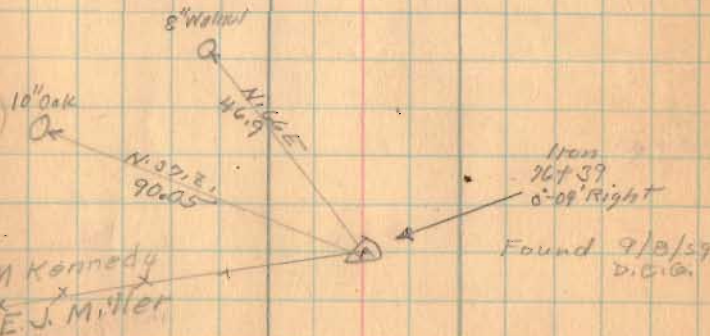

Road 10

96+00

92+71.6

88+00

1789

INDEXED ON MAP

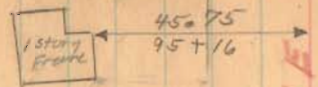

W.R. Smith
Chas. Stamm 74+37

Iron
92+71.6
0².12' left
Found 9/9/39

92+71.77

Sarah Jones
92+71.6
Chas. Stamm

S 67° - 31' E
S 67° - 19' E



16" sectional. S. & P. Riv
Brkng. off S. end
36'-6"

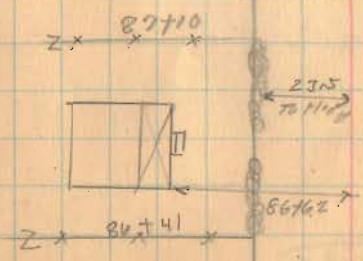

INDEXED ON MAP

98+03.5
 92+71.3
 5132.2
 101+00.0
 48+00.0
 51963

Road 10

101+00

777.50

10/5

~~10/5~~
~~10/5~~
~~10/5~~
~~10/5~~

1789

INDEXED ON MAP

557°23'E

5.60 E
Needle

101+00
 101+70
 2140

Iron
 101+00
 8°-08' Right
 found 9/4/58
 (100+00.8)

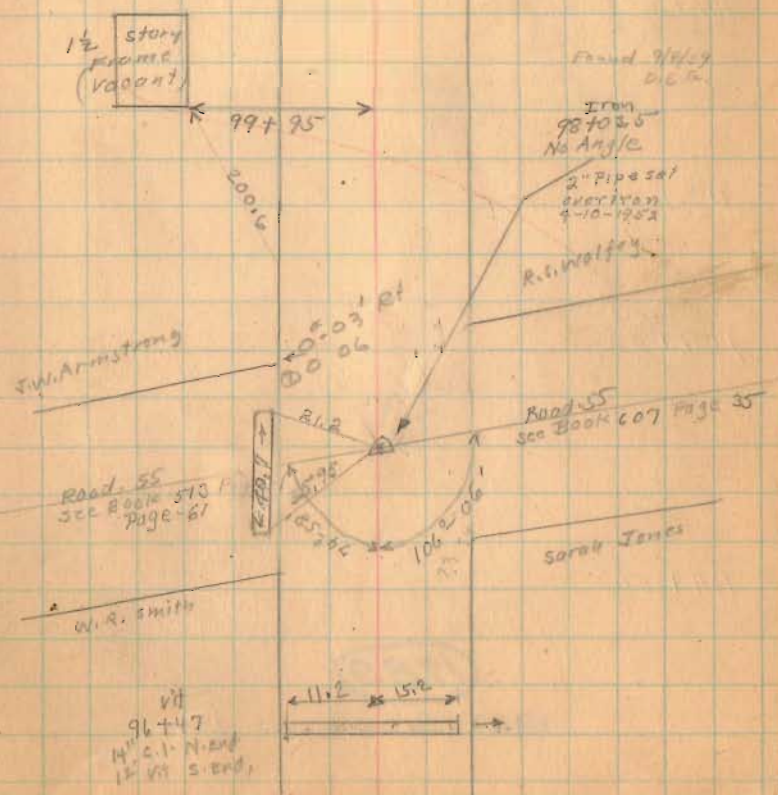

Road 10

117+00

112+00

109+00

104+50

1789

INDEXED ON MAP

Aug. 2, 1937

C. Lee
F. Wright
G. Wilcox
S. Montgomery
B. Smith
F. Foster
J. Snickarp

18

Hub Found
placed 3/4" pipe
4/18/59
D.L.D.
Found 9/9/59

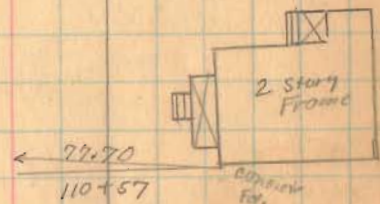
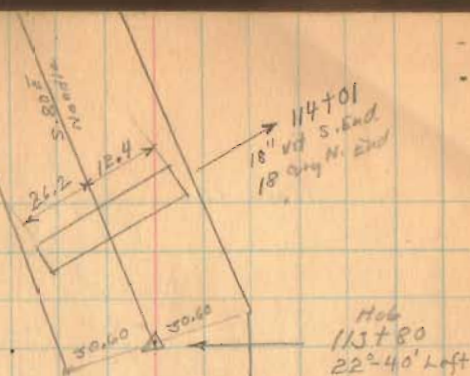

S 57° 25' E
S 58° E
Needle

Iron
104+50
1° 58' Right
Found 9/8/59
D.L.D.

Road 10

1789

INDEXED ON MAP

8-2-27

20

Iron
129750
62°32' Right
Found 9/9/20
D.E.G.

30.04

S 70°-53'-E
S.P.B.
Needle

Found 9/8/20
D.E.G.
Iron
127700
30°20' Right

post
Anchor
post

30.7

31.98

S 72°-25'-E
S.P.B.
Needle

S to 127100
Iron - Angle
with Iron Found
all directions
Cap 2 1/4"
2.55"
Cap 2 1/4"

N 72°12'E
S.P.B.
Needle

Road, 10

142 28
137 52
476

157 49
132 06
3 48

1789

INDEXED ON MAP

8-2-37

22

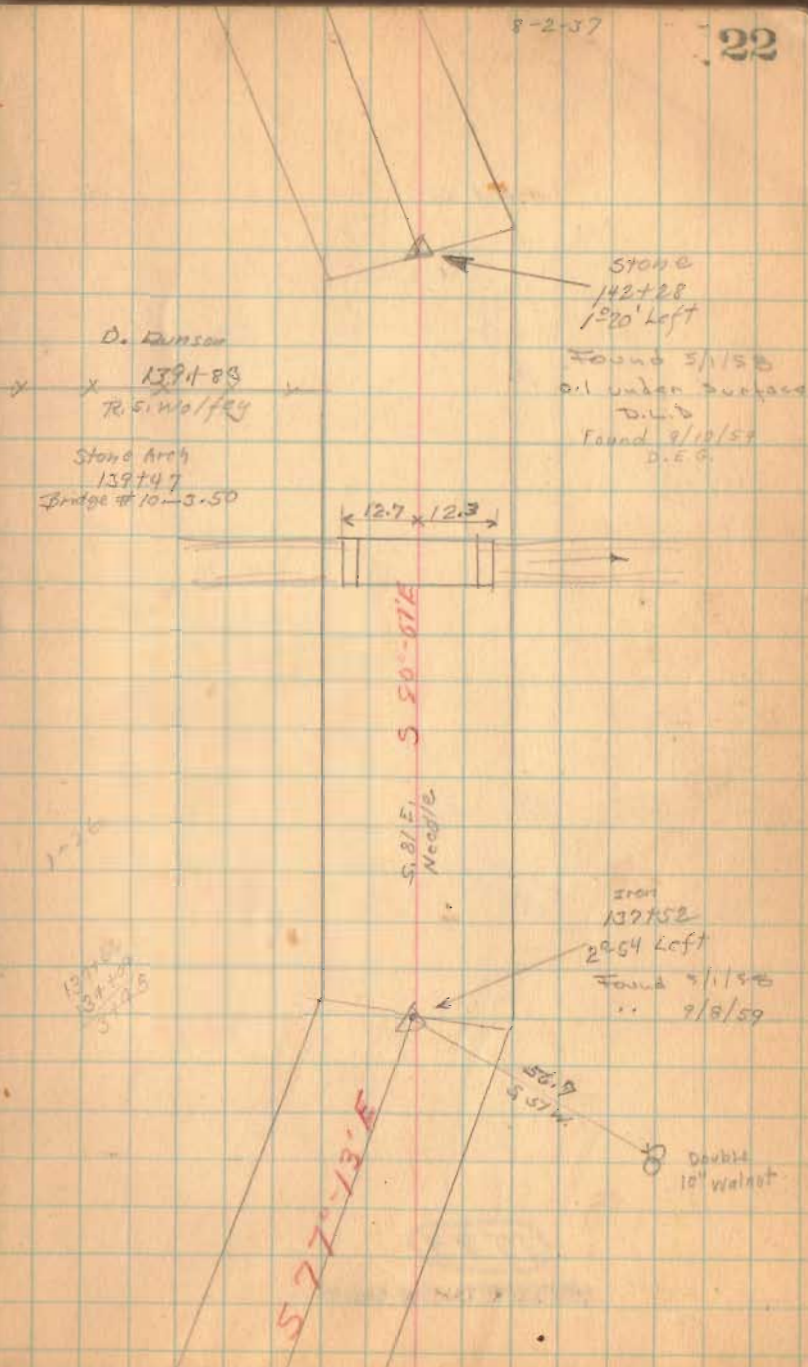

Road. 10

157+00

147+00

1789

INDEXED ON MAP

8-2-37

23

150+64 Lane To House

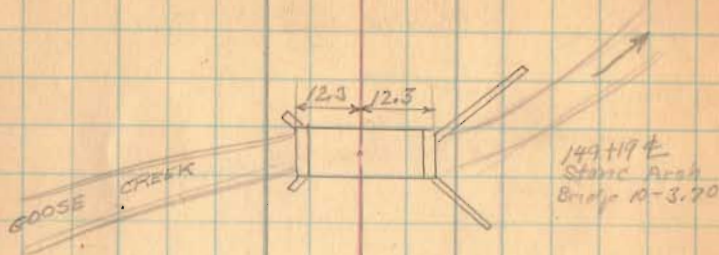

Frank Arbogast

x x 149+05
D. Dunson

148+22 Lane To House

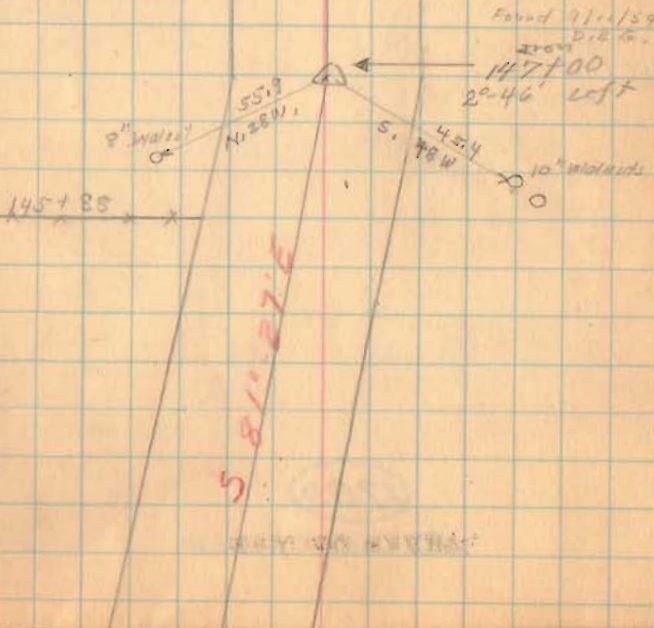

Road. 10

161+00

156+42

1789

INDEXED ON MAP

* 160+32 *

Road No. 180

* * * * *
160+00

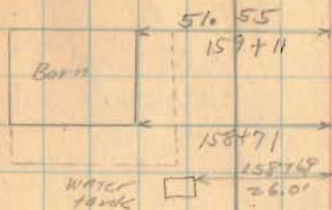

S. 87 E
N 26.0' L

Iron
156+42
1' 06" left
Found 7/20/07
D.E.G.



2. Lane to House 150+85

S. 87.0 - 13.2

Road 10

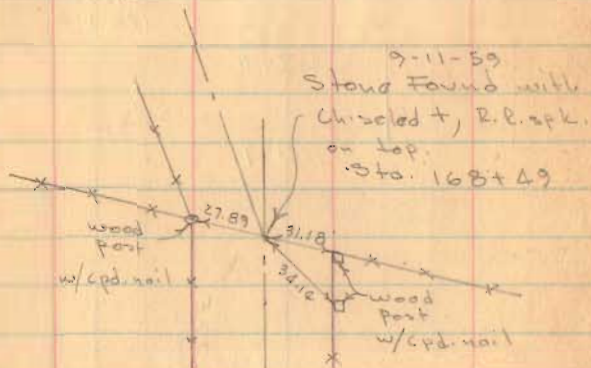

1789

INDEXED ON MAP

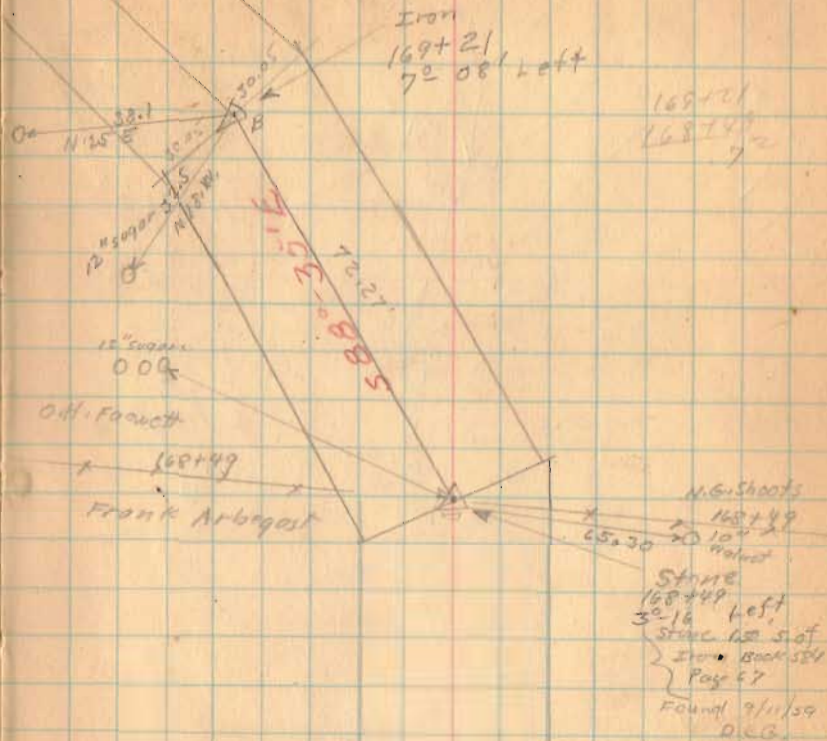

F. Wright
S. W. 1/2
J. J. 1/2
P. 1/2
J. 1/2
H. W. 1/2

Cormack
See Survey
Babil 524 Page 67

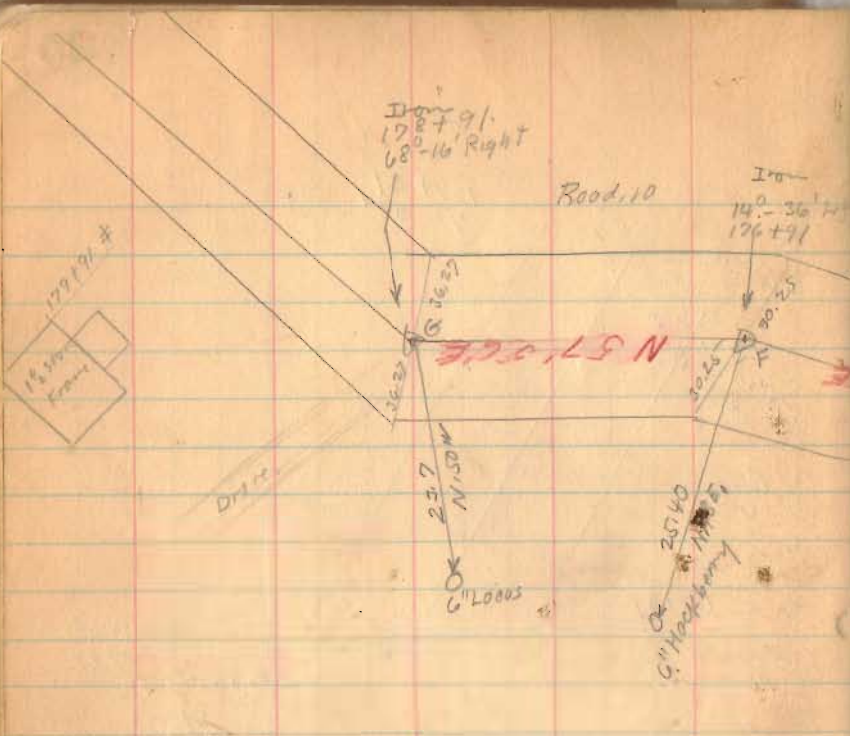

| | | | | |
|----|------|---|--------|--------|
| BC | 200' | ✓ | 199.50 | 1697.2 |
| CD | 370' | ✓ | 370.12 | 1679.4 |
| DE | 100' | ✓ | | 1851.8 |
| EF | 100' | ✓ | | |
| FG | 200' | ✓ | | |
| GH | 110' | ✓ | | |
| HI | 200' | ✓ | | |
| IJ | 160' | ✓ | | |
| JK | 234' | ✓ | | |
| | | | | 1676.4 |

1789

INDEXED ON MAP

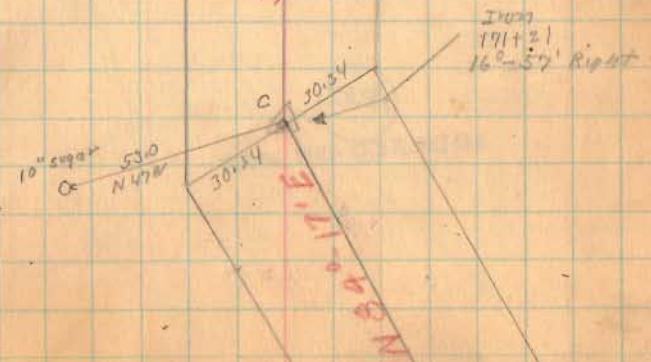
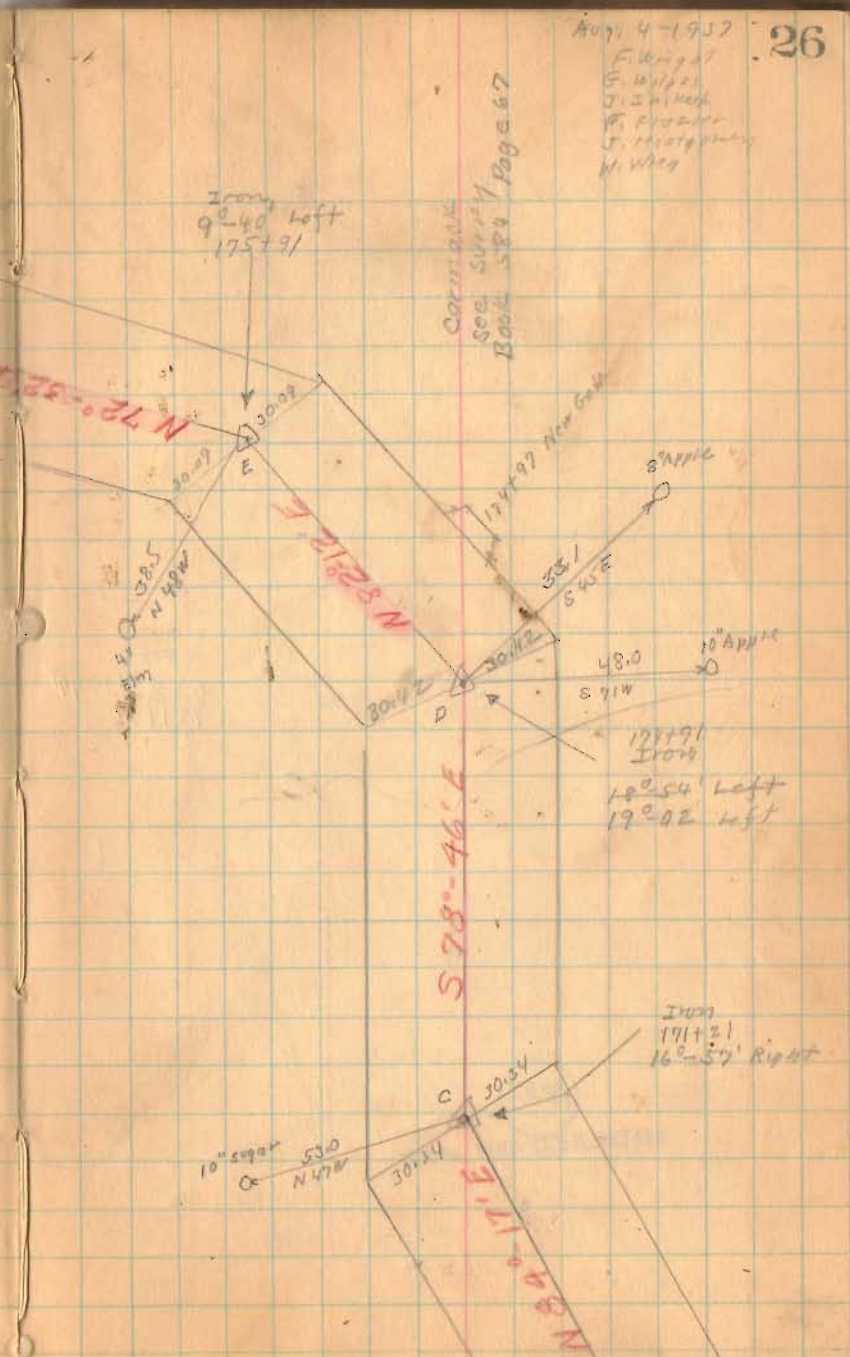

179191
Iron
18° 54' Left
19° 02' Left

Iron
171121
16° 57' Right

Road 10

188+00

1789

INDEXED ON MAP

185+85
Iron
52° 06' Left
Iron Found
May-3-1952
Found 9/11/57
D.C.A.

S. 67° 0' 0" E

S. 07° E
Noodle

186+10 E Lane

29' 0"
S 15° E52.7
S. 30° W

20" Walnut

S. 14° 0' 0" E

Road 10

| | Feet | Miles |
|---------------------|-------|--------|
| Gross Length | 20593 | 3.9092 |
| Bellefontaine Corp. | 663 | .1255 |
| Zanesfield Corp. | 908 | .1720 |
| County | 19022 | 3.6027 |
| | | 3.60 |

196700

1789

193100

INDEXED ON MAP

Sighted from A along
W. side of Alley To old
Wood Post corner SE.
corner B.K. Devine
60.16 Acers
N.E. Corner J.M. Small
54.84 Acers and
West side of 16' Alley.

- A - Iron Found
- B - Pipe Placed
- C - " "
- D - " "
- E - " "
- F - Iron Placed
- G - " "
- H - " "
- I - " "

Sighted from A To
Iron Sta 185185
See Page 28
ACDF To. & Road 0.91 Acers
FDIG " " " 0.41 Acers

8-4-37

29

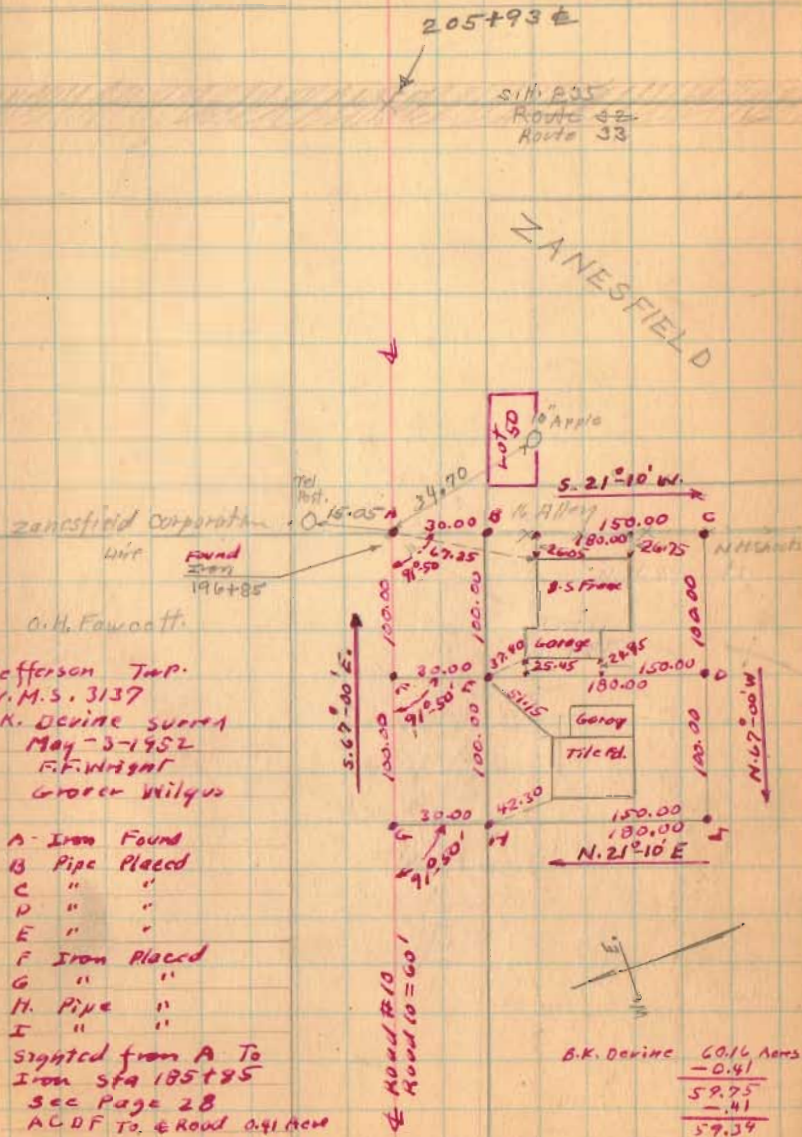

Road No. 198 Union Township Logan Co.

11+00 Monuments (Hubs Sat)

6100 Monuments

Index 3603

1+00 Monuments

Note: - Road 198 Width 30'
Road 198 Width 40' see
Easement Plans X-198
From CH 18 to CH 200
Jan. 6, 1941

Revised Aug.

Angle
to Sec. Line $14+40.7'$
 $1^{\circ}-16' L.$
 $2^{\circ}-32' L.$

Oct. 8, 1939 31
E. Core
G. Wilgus
J. H. Inskoop
C. Keysar
M. Jones

Ohio

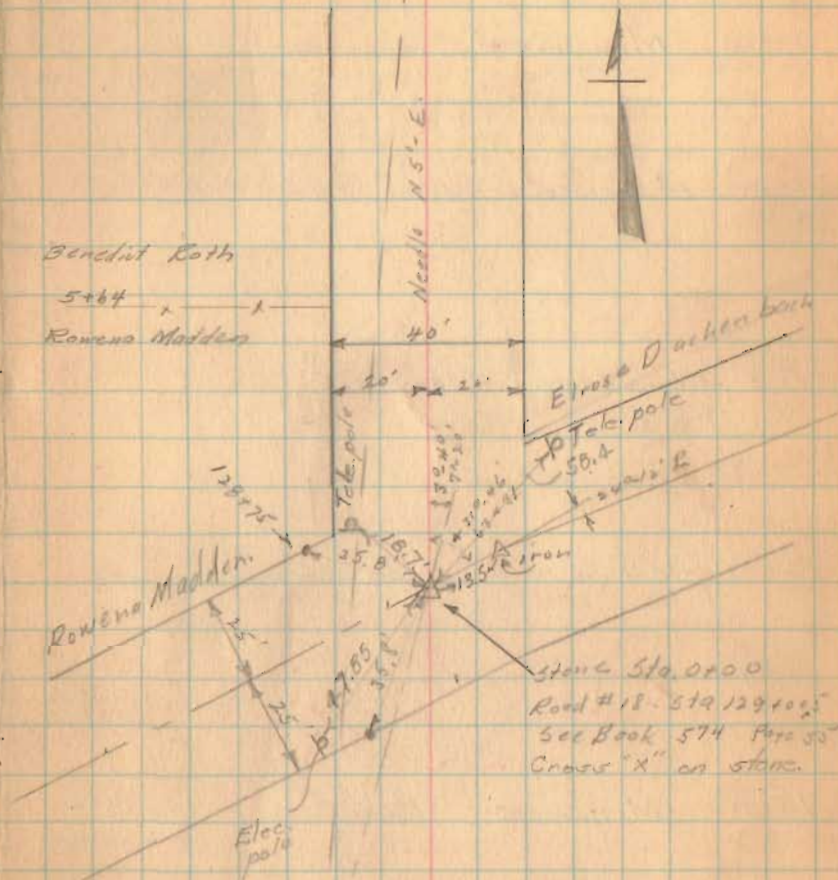

J. Roth
stone
Sec 7 73 R14
Sec. 12 74 R13 15
Roy H. Keens
J. Roth
James B. Bastian

Road 198. Union Twp.

33+00 Monuments (Hubs Set)

30+00 Monuments (Hubs Set)

24+00 Monuments (Hubs Set)

20+00 Monuments (Hubs Set)

15+00 Monuments (Hubs Set)



10/8/39

32

E. K. Corb
G. Wilcox
✓ H. Inskeep
C. Keyser
M. Jones

Jesse C. Hostetter
28+15.3
Leslie Mohr

Leslie Mohr
x 21+22
David E. Stonacker

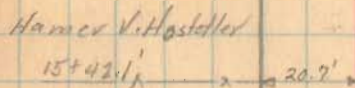

Cemetery

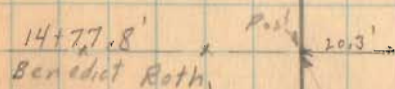

David E. Stonacker
et al

Stoner
51+14+40.7
00-37' Right
10-14'



Road # 198 Union Twp.

57+00 Hubs set for Man. (10/16/50)

56+00 Monuments (Hubs set)

54+00 Monuments (Hubs set)

50+00 Hubs set for R/W Man. (10/16/50)

42+00 Monuments (Hubs set)

41+00 Monuments (Hubs set)

37+00 Monuments (Hubs set)

10/8/39

E. Lane

G. H. Jones

J. H. Inskoop

C. E. Keyser

M. E. Jones

33

D.R. Spike cor
57+07.7

6' 00" cor
post

20.6'

(Queller N 5° E)



iron pin

115'

R.L. Fultz

post

49+35.7

Mollie I Detrick

Elsie R. Fry

Sec 8 T. R

Mollie I Detrick
Sec 8 T. R

stone
54+41+65.7
0° 23' R.
Road # 43
0° 46'

Tal. Pole.
Notar-See
FB 660 pg 9
for new witnesses

Sec 7 T R
Amos Hosteller

E.L. Pole

Sec 7 T R
Jessie C Hartzler

90° 53'
181° 46'



10/9/39 - 34
 E.K. Cole
 J.H. Inskoop
 C.E. Kepsel
 M.E. Jones
 Moses Curl

Road #198 Union Twp

Herman Sigenthaler ^{iron} Pin
 study
 72+95.7' x
 Mary E. Colbedson



J.M. Sigalosa
 no fence 70+94.5
 R.L. Feltz

72+00 Monuments (Huber Set)

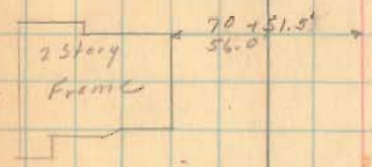

Mary E. Colbedson

68+30.55' x

Elsie R. Fry



66+00 Monuments (Huber Set)

iron pin
 center of
 Sec. 8 - T. 2 R. 14

Spike
 set

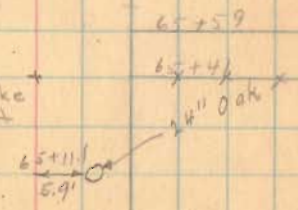

61+00 Monuments (Huber Set)

10/9/39
E. K. Cox
J. H. Inglish
C. E. Keyser
M. E. Jones
Moses Curl

35

Road # 198 Union Twp.

87+00 Monuments (Hub Set)



Milton Jacobs

82+00 Monuments Hub Set

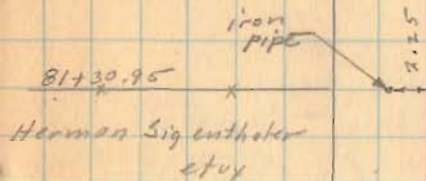

H. W. Ewing et ux

77+00 Monuments Hub Set



80+27.7
A. B. Barnes

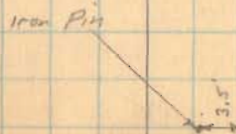

H. B. Barnes
74+92.6
J. M. Sigafos

Road # 198 Union Twp.

10/9/39
E.K. Cook
J. H. Inskip
C. E. Keyser
M.E. Jones
Misses Carl

36

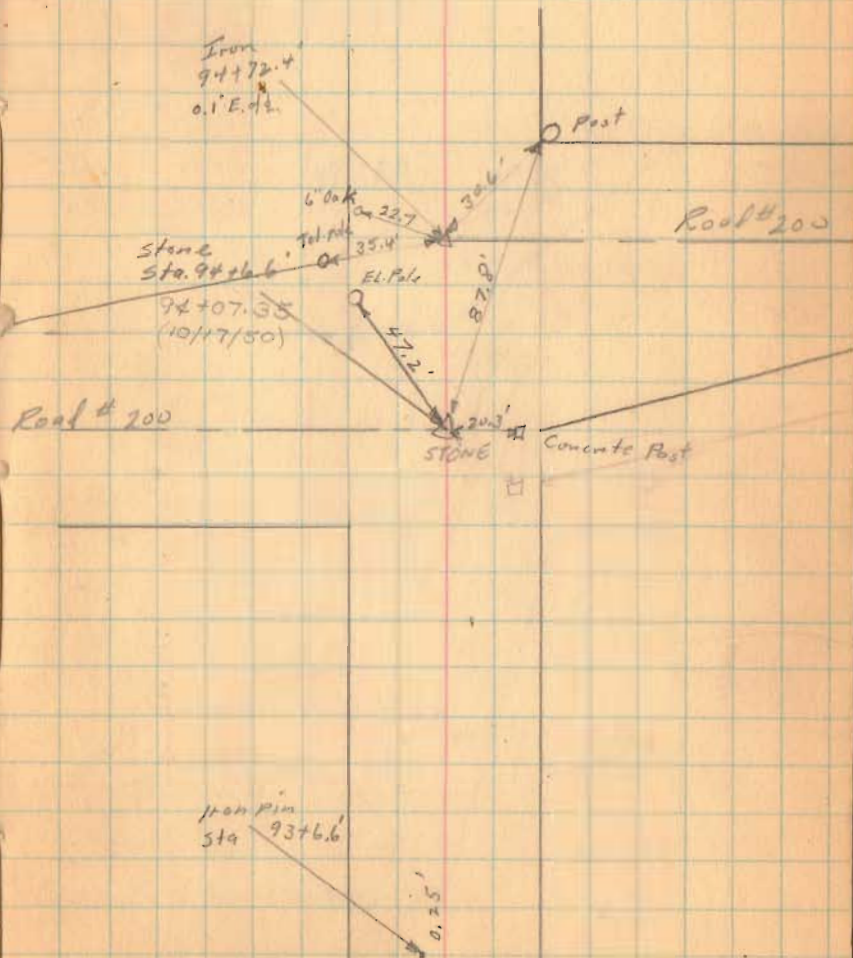

93+00 Monument (Hub Set)

72.4
22.7
35.4

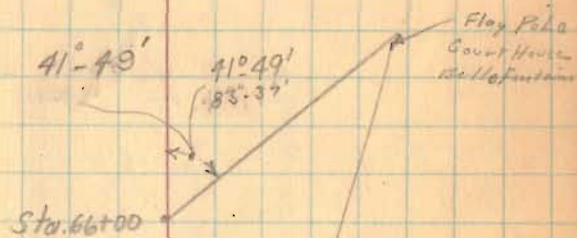

$37^{\circ} 06'$
 $74^{\circ} 12'$

Instr. at stone Sta 41+65.7 \triangle

ROAD # 179
JEFFERSON TOWNSHIP

- Sta 110 - Side Stakes
- Sta 109+00 Hubs Set for Mens.
- Sta 108+00 Side Stakes
- Sta 106+00 Side Stakes
- Sta 105+00 Hubs Set for Mens.
- Sta 102+00 Side Stakes
- Sta 102+00 Side Stakes
- Sta 100+00 Hubs Set for Mens.

- Sta 99+00 Side Stakes
- Sta 96+00 Side Stakes
- Sta 95+00 Hubs Set for Mens.

6988

INDEXED ON MAP

SEPT. 17, 1945
E. K. Cort
G. W. Wilgus
GARDNER

126
11.0

105+36 - Apr & Drive

12" 5/8" iron
Hub Found
9-29-51
105+00

126
11.0
11.0

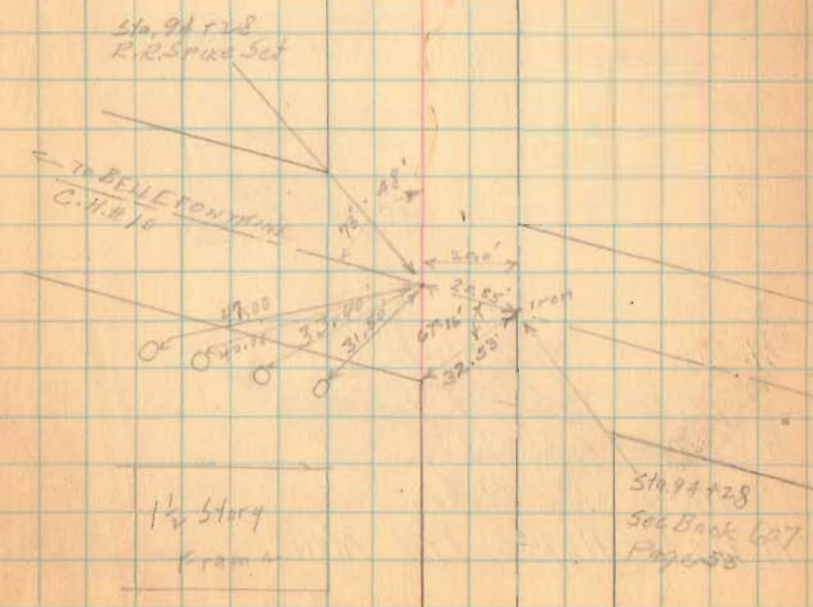

11-14-95 Wilgus
Haines

63

Road No-50 from No 12 E

4328

INDEXED ON MAP

See 1919

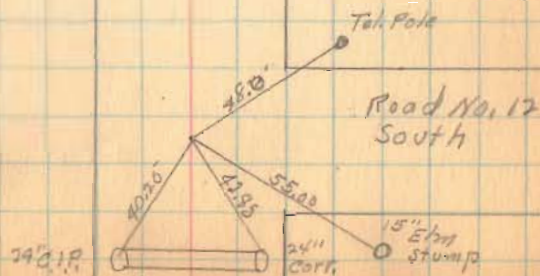

Road No 50

12-14
9-10
100-11

Party -

x - G. W. Lucas

□ - C. K. Lucas

di - H. F. Lucas

31 Mar 47

64

Sec 9936

Iron set
20° 28' L

Hub 30

57.45
16.15

sec. 12201

Hub set

Stone band on
Sec line

sec. 13100

Road No 12
North

Sec
9936

Road No 50

65



Road No 50

66

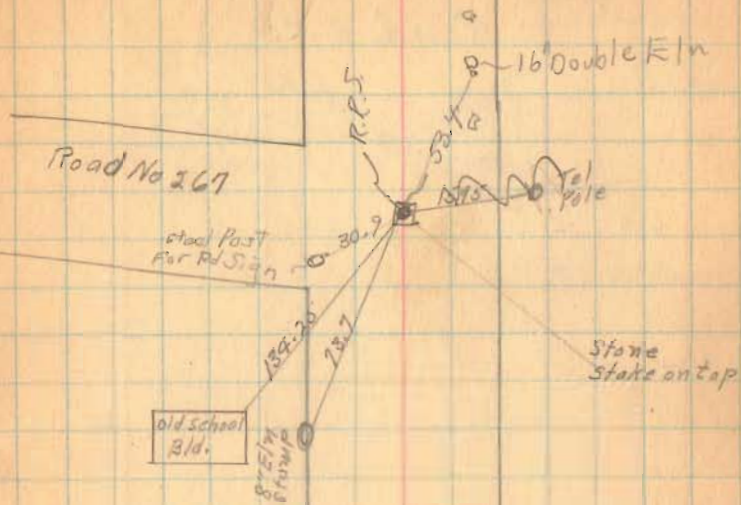

Road # 50

67

SEC 9938

Emmatt
Johnson

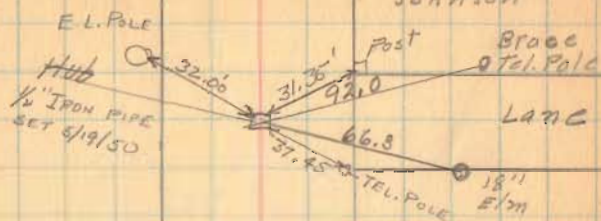

BRACE
TEL. POLE
LANC
Foster Ramsey

SEC 9937

Road No 50

68



$\Delta = 16^{\circ} 39'$
 $D = 8^{\circ}$
 $R = 716.78'$
 $T = 103.82$
 $L = 204.09$
 $E = 7.48$

staked

11-16-95

Cole

Wilgus

Holmes

Hubs

set for

Mon. on

R.C. & P.T.

Road No 50

69

Lewis E
Predmore

x x x x

Emmett Johnson

stone

x x x x

stone

Road No 50

70



Road No 50

71

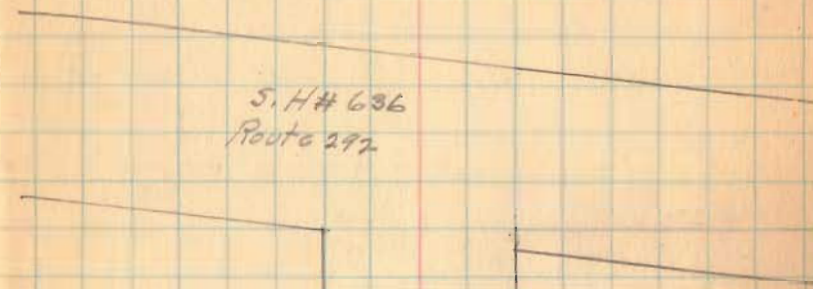

S. H # 636
Route 292

Resurvey of CH# 10
 from Sta. 21+53.7 to
 Sta. 43+00
 See pg. 9-13 this book

Witnesses Sept. 24, 1953 D.E.D.

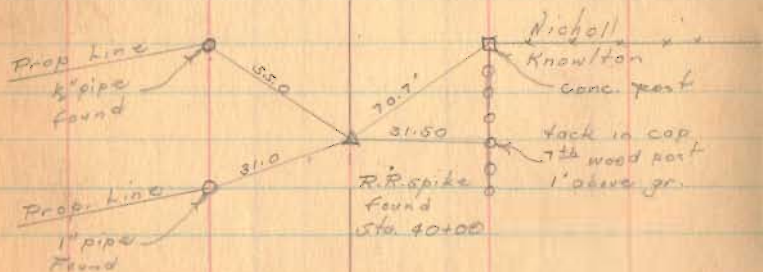

1789

INDEXED ON MAP

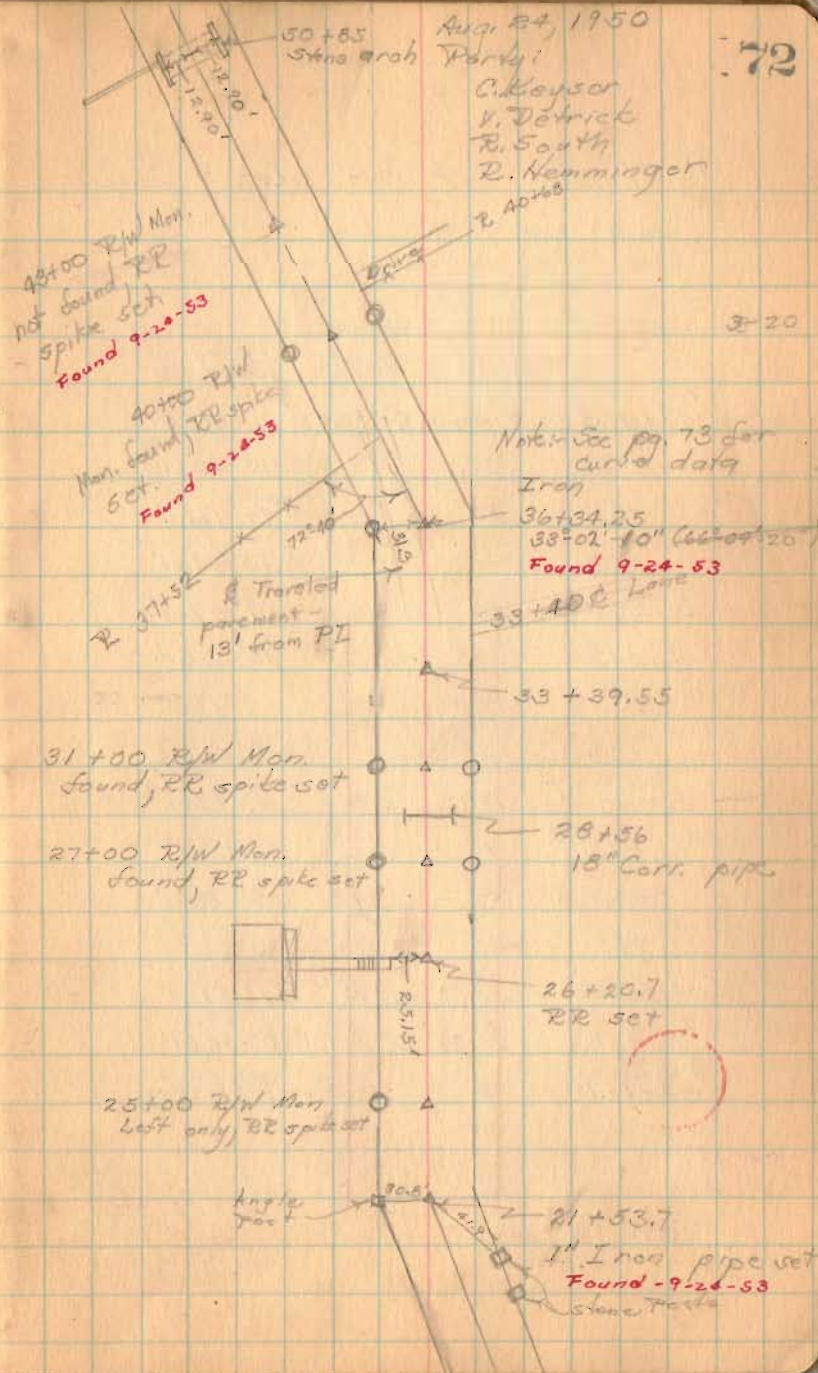
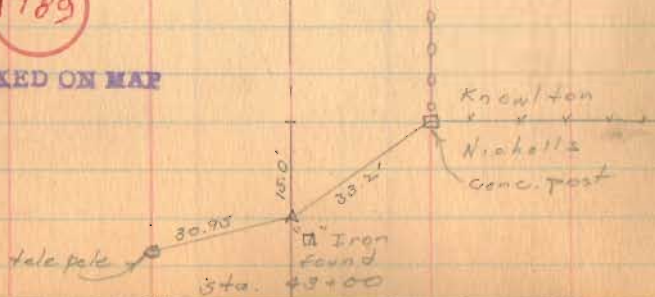

Cy # 10 (contd)

Curve data -

2 points set, RR spikes + hubs.

| PT | Dist. | Defl. | Total Defl. |
|---------|-------|-----------|-------------|
| 37+94.5 | 94.5 | 0°-58.27' | 16°-31.08' |
| +75 | 75 | 1°-15' | 15°-32.61' |
| +50 | 50 | " | 14°-17.61' |
| +25 | 25 | " | 13°-02.61' |
| 37+00 | 100 | " | 11°-47.61' |
| +75 | 75 | " | 10°-32.61' |
| +50 | 50 | " | 9°-17.61' |
| +25 | 25 | " | 8°-02.61' |
| 36+00 | 100 | " | 6°-47.61' |
| +75 | 75 | " | 5°-32.61' |
| +50 | 50 | " | 4°-17.61' |
| +25 | 25 | " | 3°-02.61' |
| 35+00 | 35.87 | 1°-15' | 1°-47.61' |
| +75 | 10.87 | 0°-32.61' | 0°-32.61' |
| PC | | | |
| 34+64.1 | | | |

○ = R/W Monuments Set 9-24-53

D. Dodson - T. Richardson

Oct. 4, 1958

73

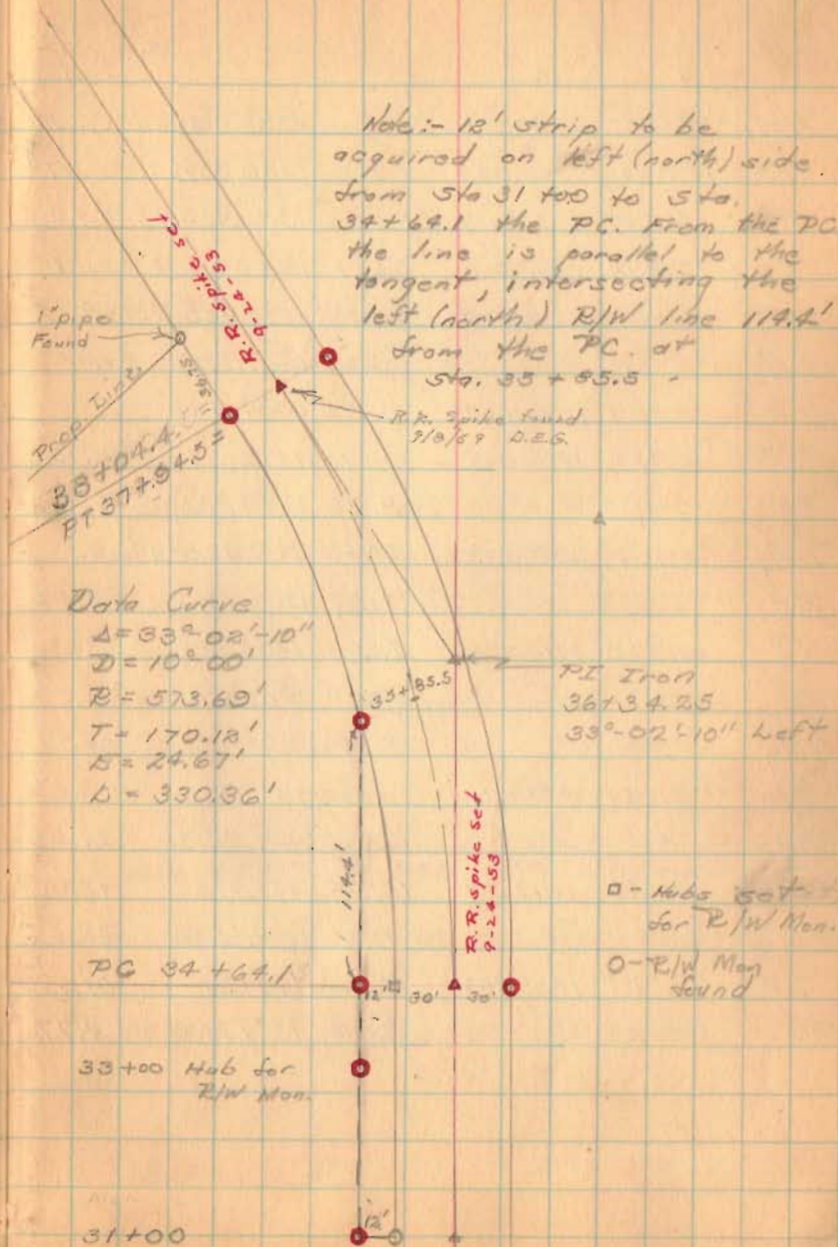

Data Curve

$$\Delta = 83^{\circ}02'10''$$

$$D = 10^{\circ}00'$$

$$R = 573.69'$$

$$T = 170.18'$$

$$E = 24.67'$$

$$L = 330.36'$$