

Road 10 East Liberty To Zanesfield

Staked 60'

0+00 Apparent 4 sts.

1790

INDEXED ON MAP

Aug 4-1937

Warren

F. Wright

G. Wright

J. Wright

H. Wright

P. Wright

T. Wright

5

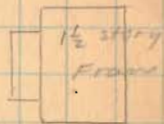
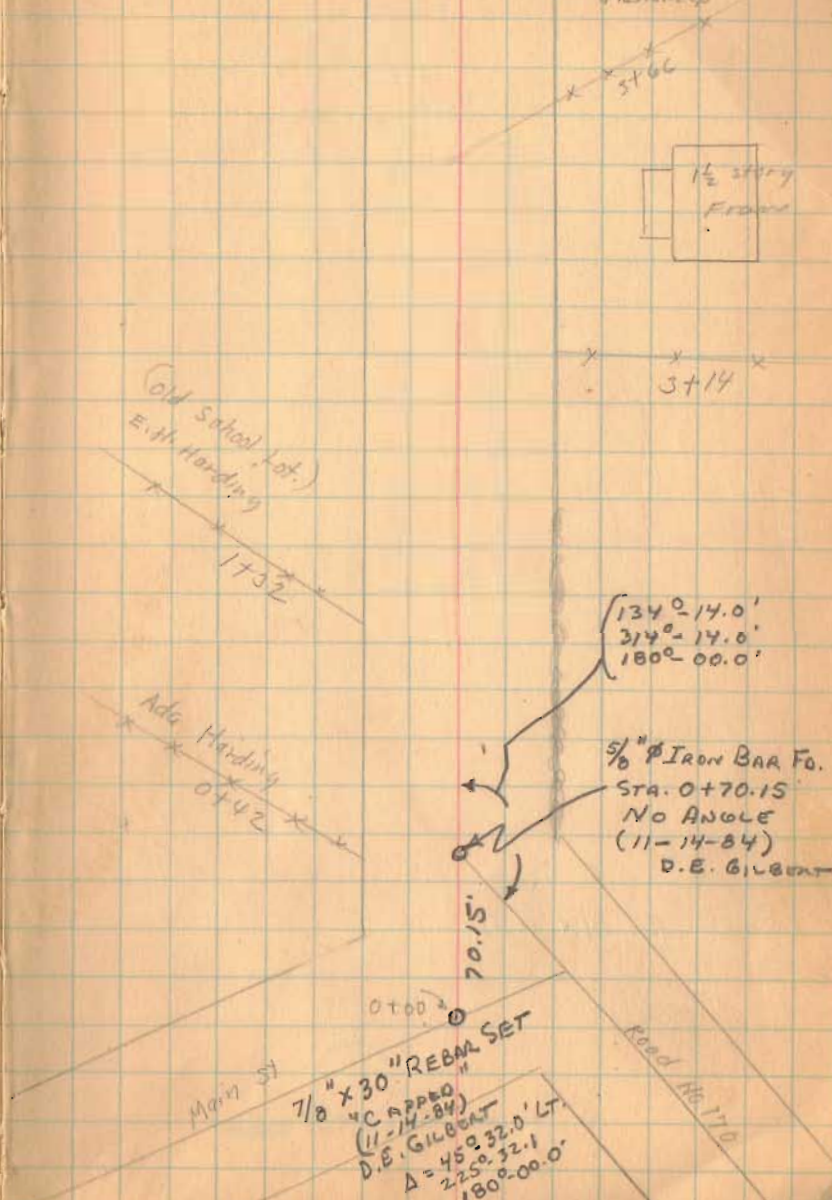

(Old School Lot.)  
E. H. Harding  
1732

x x x  
3+14

134°-14.0'  
314°-14.0'  
180°-00.0'

Ada Harding  
0+42

5/8"  $\phi$  IRON BAR FO.  
STA. 0+70.15  
NO ANGLE  
(11-14-84)  
D. E. GILBERT

70.15

0+00

Main St

7/8" x 30" REBAR SET  
(11-14-84)  
D. E. GILBERT  
 $\Delta = 45^{\circ} 32.0' LT$   
225.32.1  
180°-00.0'

Road No. 170

Road 10

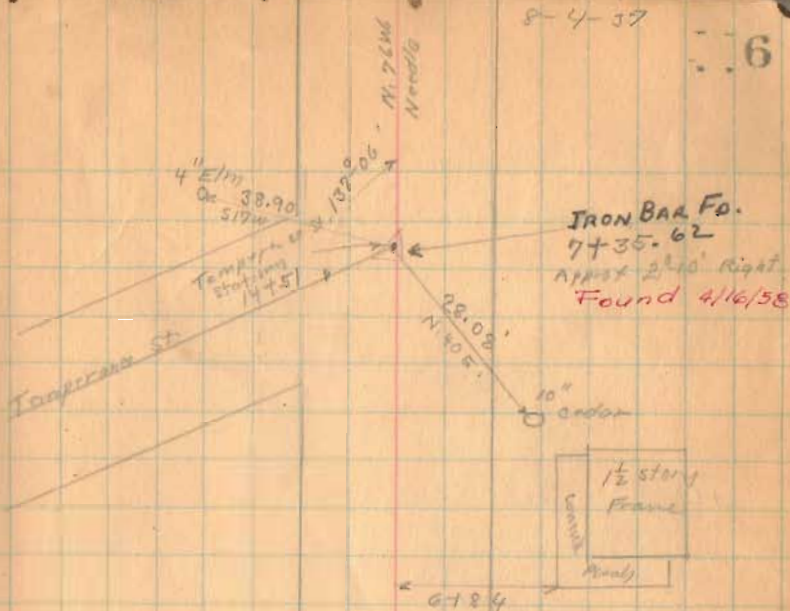

D.H. Lane

6+54

Mary Bell



8+00 for A/V. Facts.

1790

INDEXED ON MAP



Road 10

15+00 left only

11+00 left only

10+00 left only

1790

INDEXED ON MAP

5-4-37

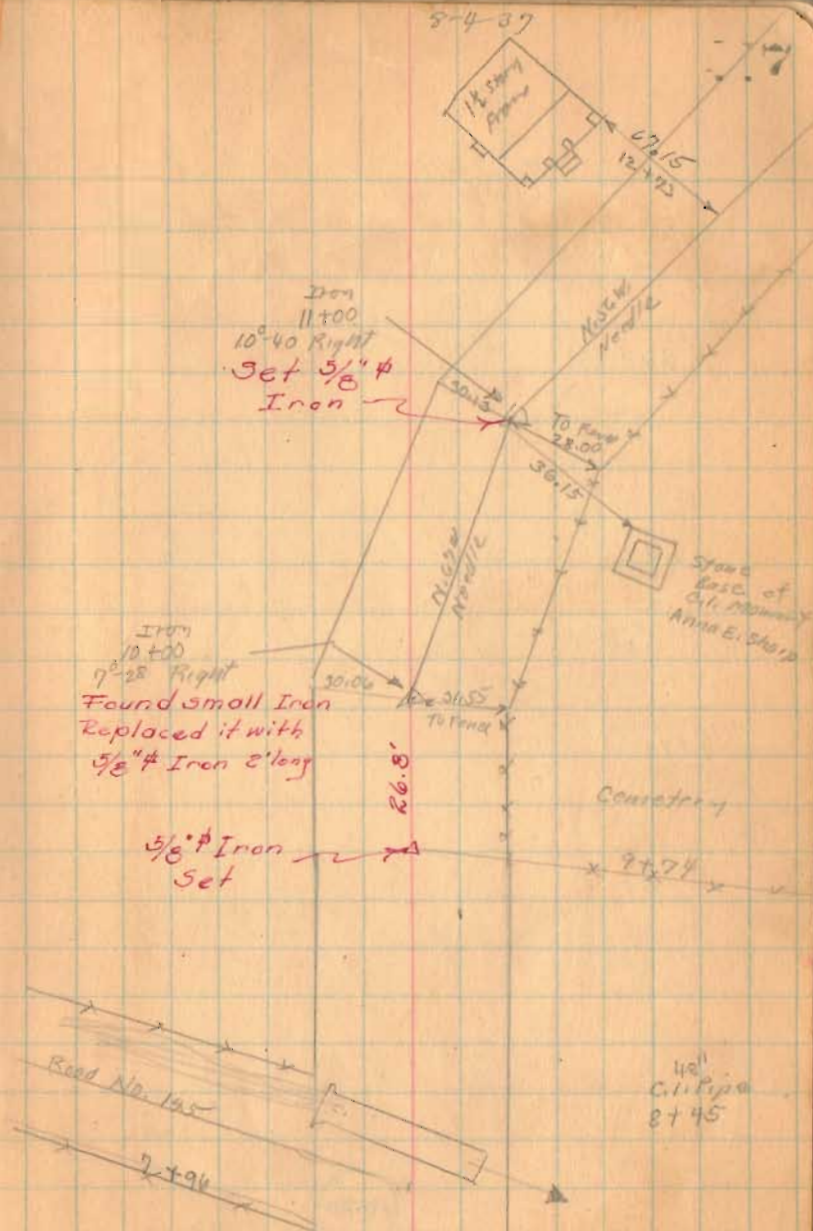

Iron 11:00  
10-40 Right  
Set 5/8" #  
Iron

Iron 10:00  
9-28 Right  
Found small Iron  
Replaced it with  
5/8" # Iron 2' long

5/8" # Iron  
Set

stone  
East of  
C.I. Property  
Anna E. Skarp

Cemetery

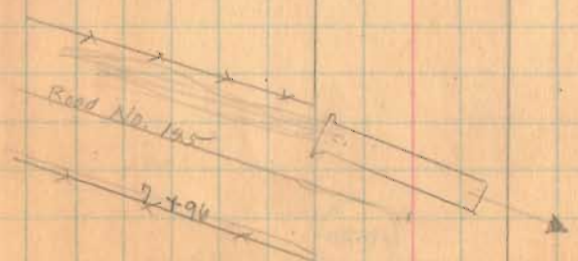

48"  
C.I. Pipe  
8+45

Road. 10

24+00

20+00

19+00

1790

INDEX ON MAP

8-4-37

8

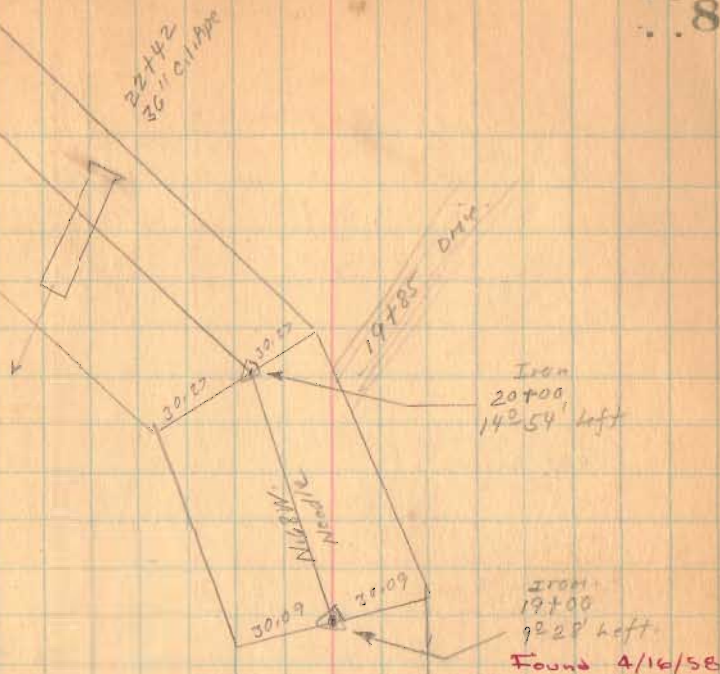

5/8"  $\phi$  Iron  
Set 2  
Sta. 16+57.5

Steel Post  
18+58

Cemetery

See Survey  
of Cemetery.  
4/16/58  
D.L.D.



Road 10

40+00

36+00

31+00

27+00

1790

INDEXED ON MAP

8-4-37

9

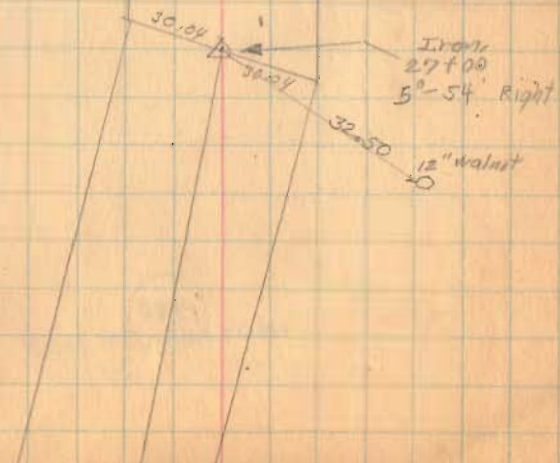
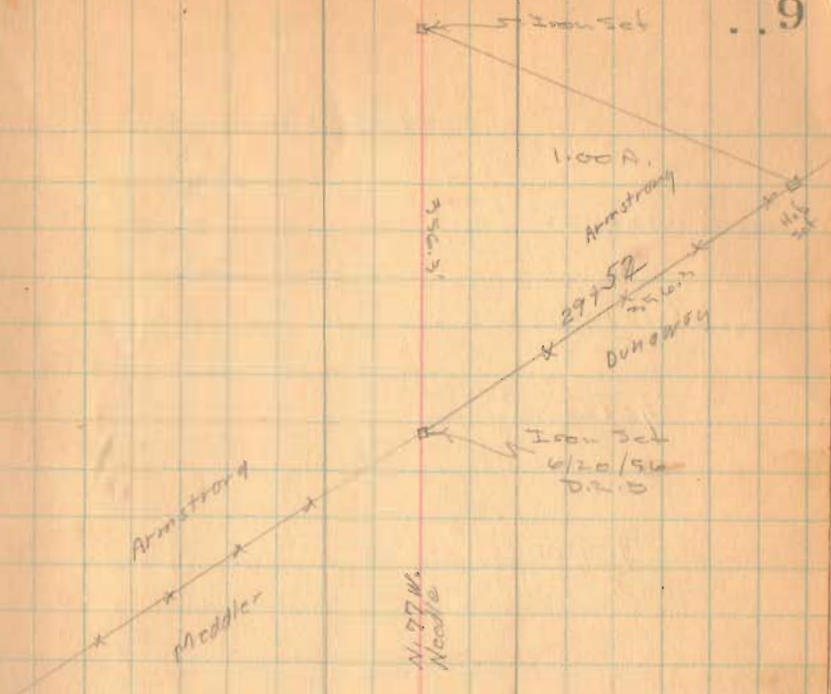

Road 10

547555

52700

48700

45700

1790  
INDEXED ON MAP

Aug-5-1937  
cloudy  
F Wright  
G. M. Jones  
J. M. ...  
E. ...  
F. ...

10

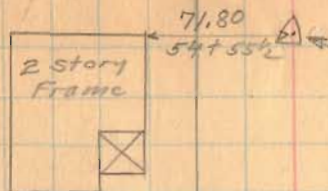

Iron  
Sta. 54755.5  
1241' Right.

29" Cl. Pipe  
50+28



Don  
0°-38' Right  
45700

x Z x 42700



Road 10

70+00

66+00

63+00

59+00

1790

INDEXED ON MAP

Lawrence Wood  
66+59  
J.E. Dunaway

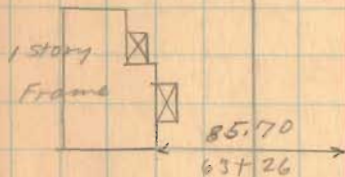

J.E. Dunaway  
67+83  
J.O. Armstrong

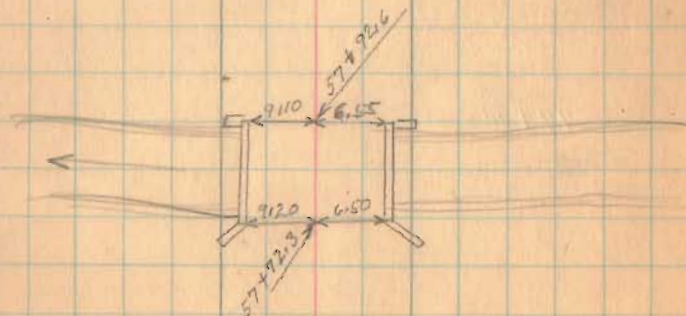

8-5-37

Lawrence Wood  
66+59  
J.E. Dunaway

11

J.E. Pearson  
64+03  
J.O. Armstrong

Road 10

90+00

86+00

84+00

79+00

75+00

1790

INDEXED ON MAP

8-5-27

12

~~Elane to Horse 8718~~

Found 1/2" of iron ore  
Replaced with  
5/8" of iron ore  
2 1/2" of ore  
86+00  
0.4' Right

L.C. Phillips  
x x x 85+49  
Lawrence Wood

2 story  
Front

81+80

May M. Lasker  
87+54  
J.E. Pearson

1 story  
Front

53.40

85+90

36.05

8' feet

5' Pine



Road 10

114+00

113+00

108+00

103+00

99+00

95+00

1790

INDEXED ON MAP

8-5-39

13

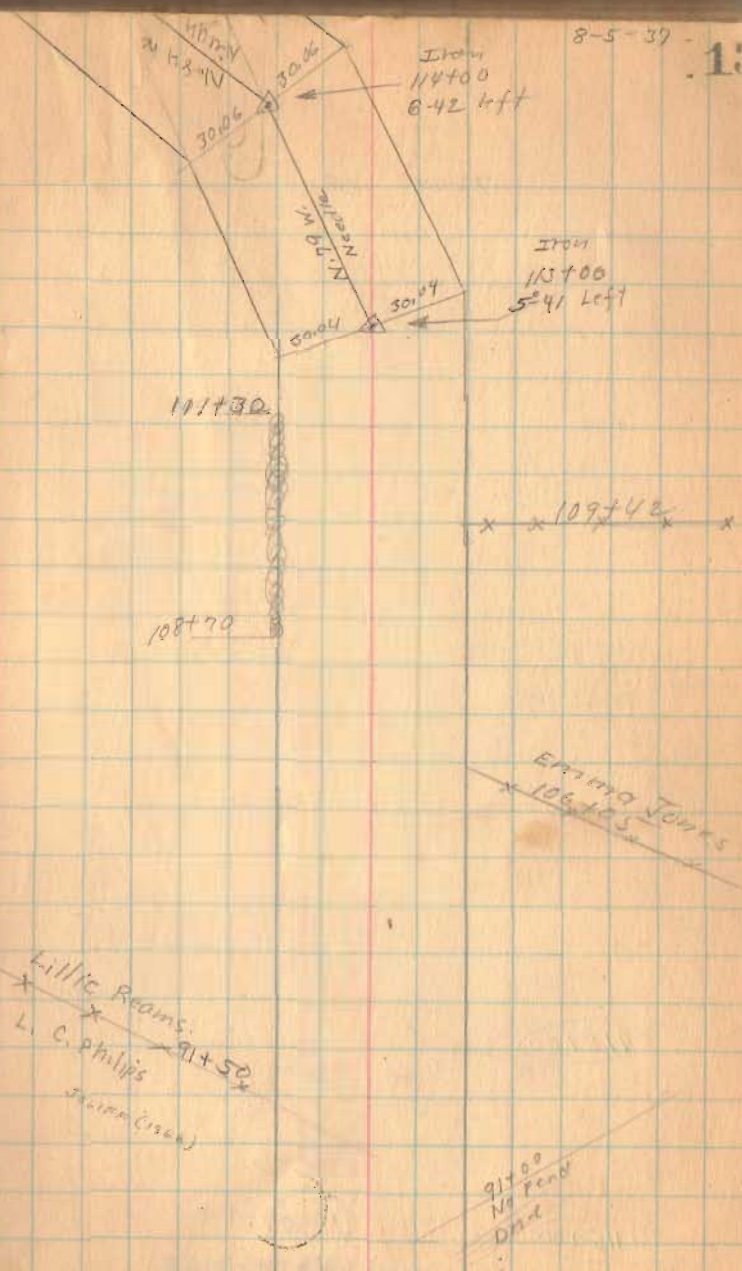

Road 10

8-5-37

14

24" C.I. Pipe  
118+63



5.85 W  
Narrow

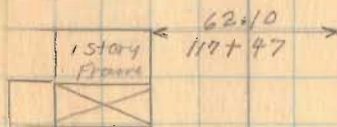

Road 129  
116+42  
Apparent E

Iron  
15100  
9-02 Left



118+00

115+00

1790

INDEXED ON MAP



Road 10

136+00

132+00

127+00

122+25

1790

INDEXED ON MAP

8-5-37

E.F. Davis

X → 139+76

15

J.F. Reams

C.E. Michel

134+74

J.F. Reams

132+76

2 story  
concrete  
block

Iron  
132+00  
0° 15' Left

Iron  
122+25  
0° 36' Right

J.F. Reams  
120+36

Emma Jones

120+36

Z Y

Road 10

~~Home to House 153+00~~

157+72

x x x x  
151+34

Iron  
149+55.6  
1206' Right



Found 1/6/68  
J. L. Hows

Sargent  
x Z x x  
146+62  
E. E. Davis

~~Home to House  
143+92~~

154+00

149+55.6

147+00

1790

INDEXED ON MAP

141+00



Road 10

169700

166700

162700

158750

1790

INDEXED ON MAP

8-5-09

17

FO 4/22/72

From  
172714  
13°12' Left

S. 85 W  
170010

30.21

30.21

42.90  
N. 62 E

24'  
Locus



159734

S. 55 W

11.65

N. 85 W  
170010

30.08

30.08

From  
158750  
8°20' Right

Found 1/6/48  
J. Whitlow

Loret

150794

Law

153749

Sargent

Road 10

184+00

181+00

176+00

1790

INDEXED ON MAP

8-5-37

18

W. A. Love

3002

3002

FD 4/22/72

Iron

184+00

3251' Left

181+50

85.50  
178+86

1 story  
straight  
sides

W. A. Love

172+55

J. R. Love

172+55

W. A. Love

R.R. SPR SET 4/22/72  
@ STA 172+56.29  
L.H.G.



Road 10

L. Corday  
188700  
O.K. Redm

191+00

S. Mon. 25' should be 30' } Nov. 8, 1960  
N. Mon. 3d O.K. } F. Wright  
G. Wilges

187+00

186+00

185+00

1790

INDEXED ON MAP

K.O. Price  
190+11  
J.R. Long

Aug - 6 - 1933 (cont)  
cloudy  
F. Wright  
G. Wilges  
J. Inskeep  
W. H. ...  
J. Montgomery  
F. Frost

19

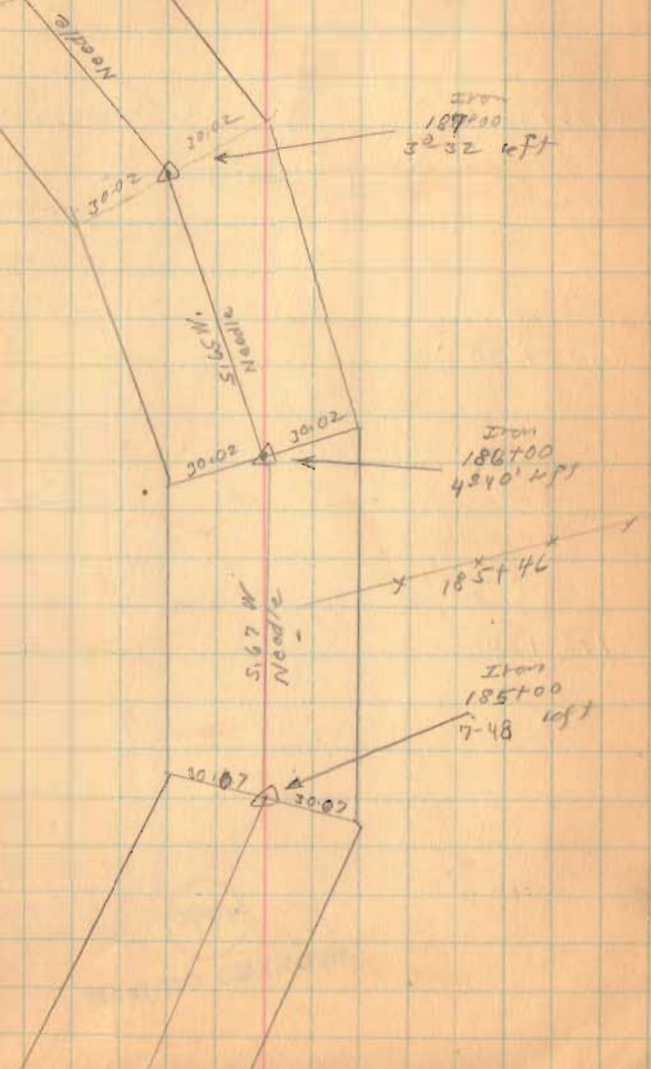

Road 10

199+00

198+00

195+00

1790

INDEXED ON MAP

8-6-37

20

Iron  
199+00  
8°35 Right

Iron  
198+00  
3°26 Right

Anna Morgan  
197+70  
L. Cordley

194+90.0

Elmer Johnson  
193+33  
R.G. PAV

Lost To Road  
& 192+19

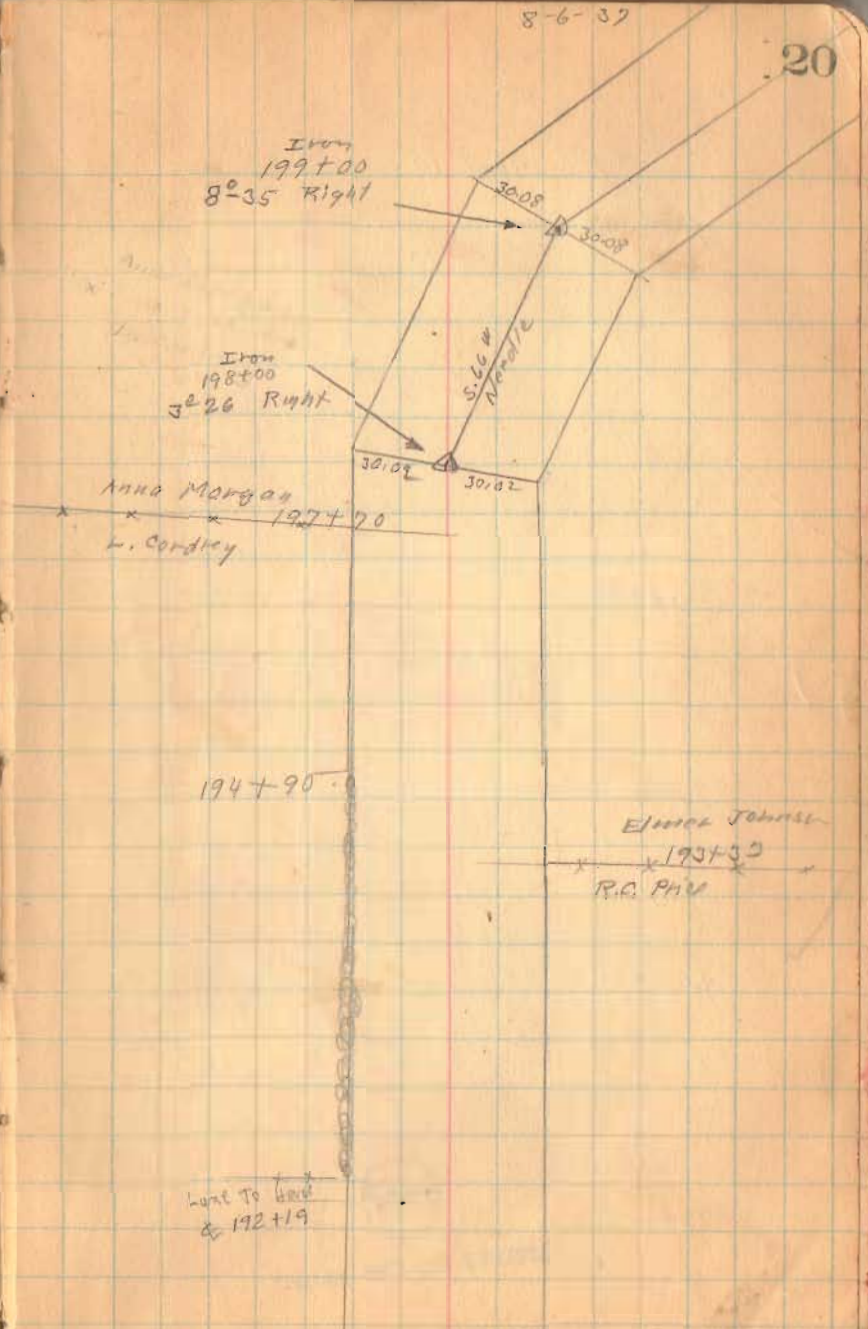



Road 10

201+00

200+00

1790

INDEXED ON MAP

8-6-37 21

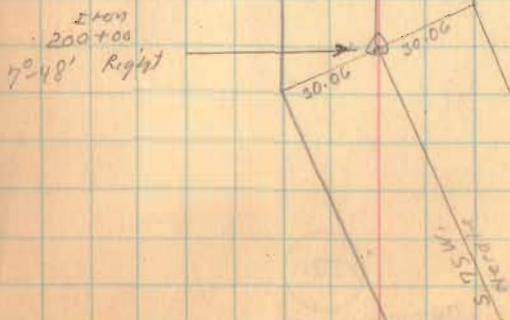
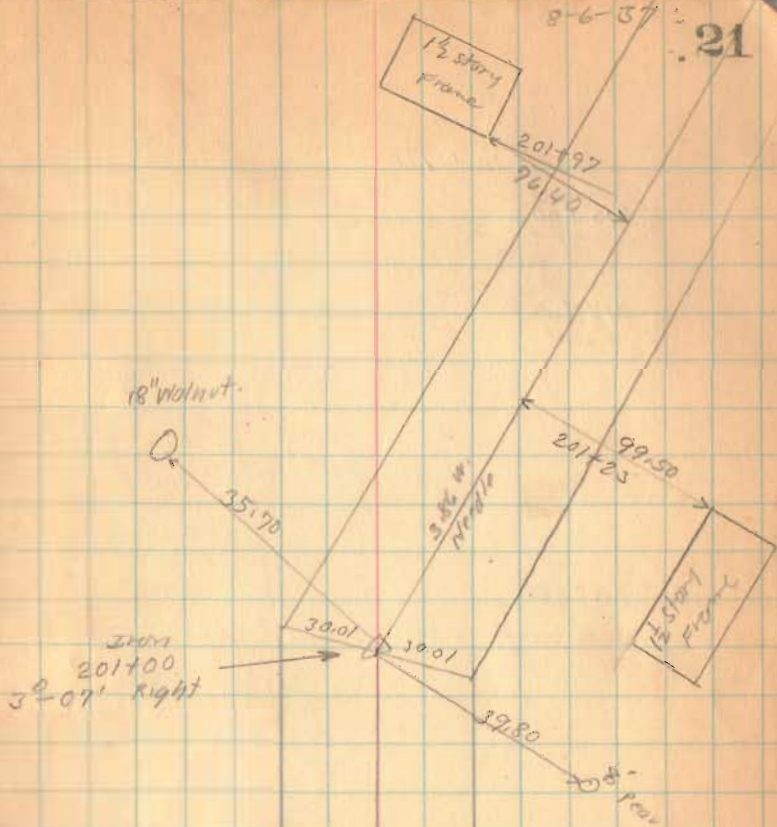

Road. 10

215+00

212+00

208+00

205+00

1790

INDEXED ON MAP

8-6-37

22

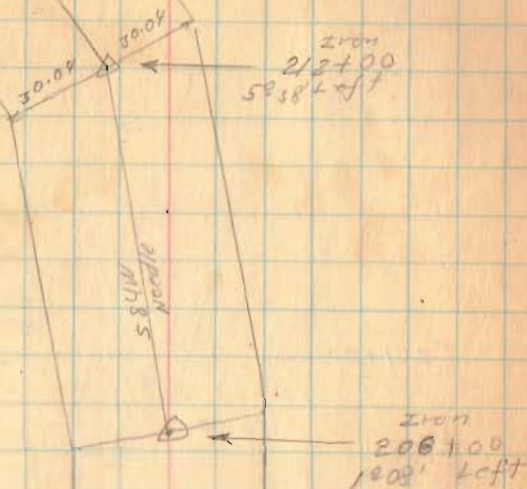

W.A. Lott

x 205+31 x

Anna Morgan

W.A. Lott

x 204+27  
Elmer Johnson



Road 10

221+00

219+25

INDEXED ON MAP  
1790

Aug. 7-1937

cloudy

F. Wright

G. Wilcox

J. Montgomerie

W. W. W.

S. Ziskoff

23

ITM  
221+00  
3° 26' Right

30.02

30.04

32.80

N 48° E

20" Locos

West  
North

15" Locos

ITM  
219+25  
11° 56' Right

31.00

N. 56° W.

30.17

30.17





Road 10

239+50

238+50

237+00

1790

INDEXED ON MAP

8-7-30

25

Iron  
239+50  
10°30' Left

IRON  
N.B.S.T.S.

Iron  
238+50  
9°37' Left

N. B.W.  
- Needle

Iron  
237+00  
2°16' Left

Road 10

248+00

246+00

244+00

242+00

1790

INDEXED ON MAP

8-7-37 26

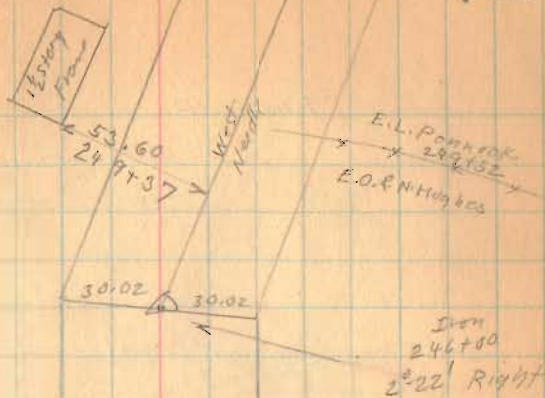

Geo. Grubbs  
244+69  
E. C. Williams

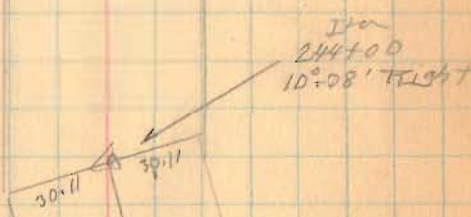



Road 10

8-7-57

27

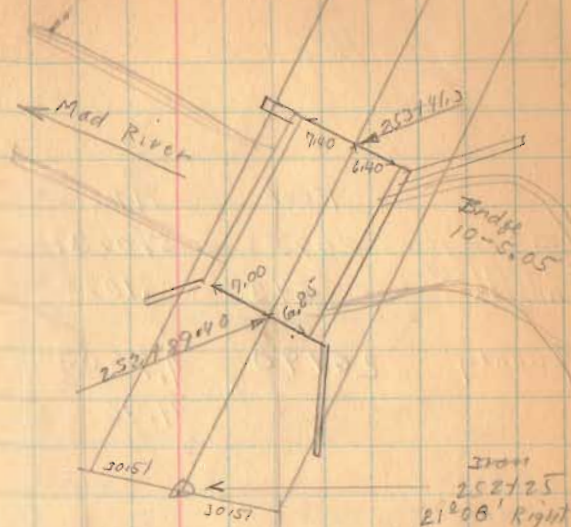

2527.25

2517.00

1790

INDEXED ON MAP

Iron  
2517.00  
9°30' Right



Road 10

	Feet	Miles
Gross Length	26733	5.0631
Zanesfield Approx	543	.1028
County	26190	4.9603
		4.96

262+38

259+00

255+00

1790

INDEXED ON MAP

S.H. 235  
Road 10

ZANESFIELD

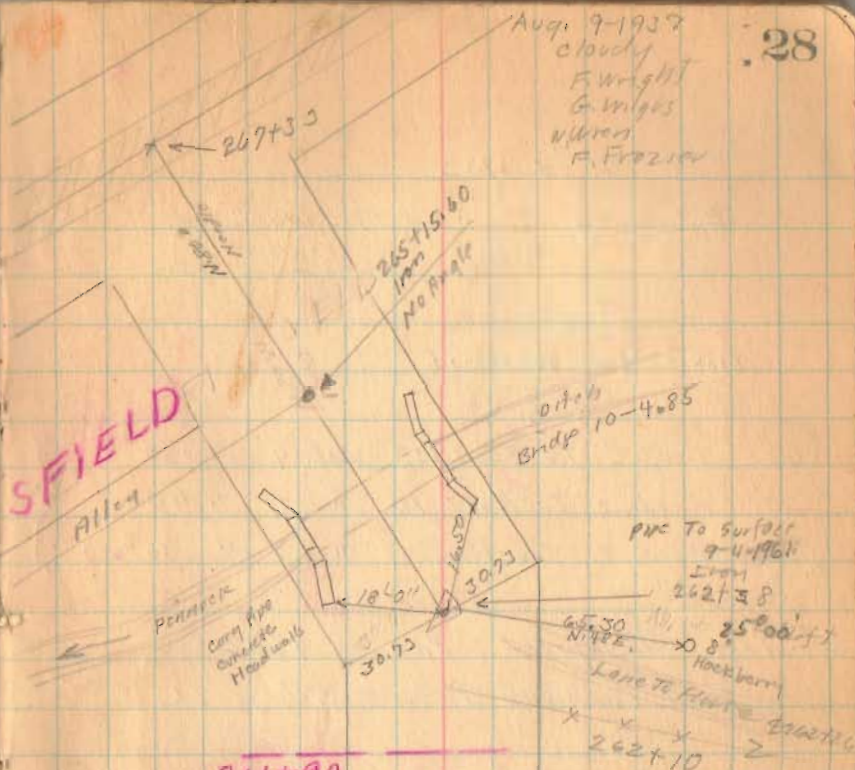

Aug. 9-1937  
cloudy  
F. Wright  
G. Briggs  
R. LeVan  
R. Frozier

28

261+90  
Approx Corp. Line

R. LeVan  
x 259+06 x x

Hall  
x 256+63 x  
Geo. Griggs

MISSING  
NEED



Road. 142

E. Liberty To West Mansfield

Staked for 50' Road.

}	60' Road 2 To Road 133 Vol. 4 Page 50
	60' Road 2 To Road 10 " 7 " 40
	60' Road 2 North " 5 " 36 <sup>th</sup> 37

50'-West Mansfield Pike - 1882

Free Turnpike Record 5 Page 213

East Liberty <sup>and</sup> West Mansfield Pike  
No Width 1921

Note Pike Record does not follow  
original Road. Record speaks of  
entering and leaving old Road  
Therefore used Pike width of 50'

1790  
INDEXED ON MAP

5+00

1700 K/W Posts

Aug. 10, 1927 - 29  
Cloudy  
F. Wright  
G. Wilger  
W. Hill  
J. Montgomery  
E. Frazier



N. 30 E.  
Noodle

L. E. & Geo. Hatchers

L. E. & Geo. Hatchers

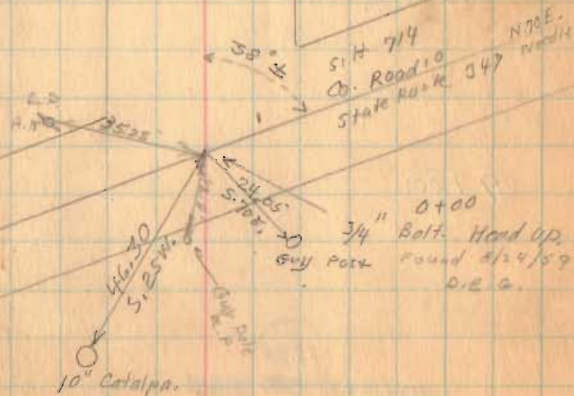

Flood 172

13+00

9+00

20

1290

INDEXED ON MAP

8-10-37

30

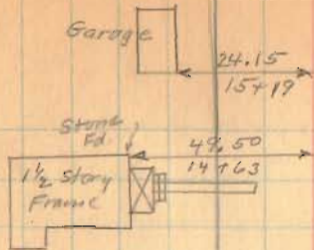

~~G.A. Linet  
13+26  
L.E. by Geo. Hatcher~~

~~J.C. Glegg  
9+73  
Chester Rosebrook~~

~~Chester Rosebrook  
8+66  
E.E. by Geo. Hatcher~~



Road 142

357.00

317.00

267.00

227.00

187.00

1998

INDEXED ON MAP

8-10-37

31

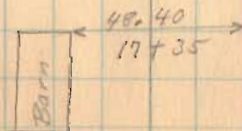
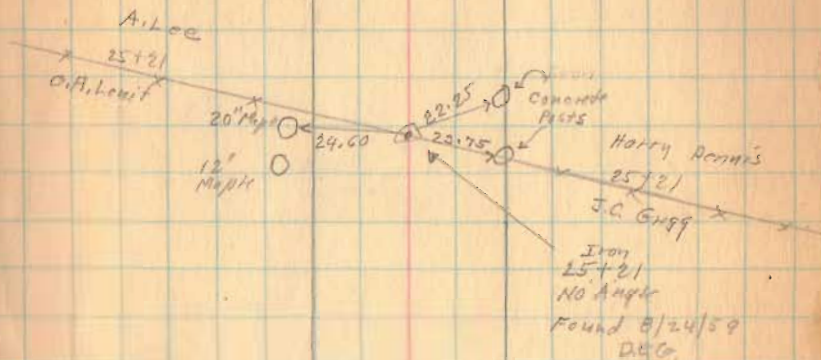

Road 142

8-10-37

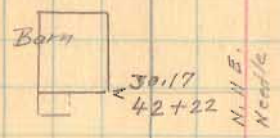
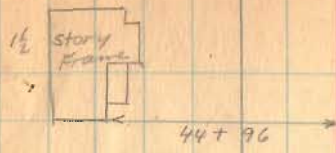

45100

41100

38 + 39



1798

INDEXED ON MAP



Road 142

46+64.5

110+8.65

58+0.0

54+0.0

49+0.0

1799

INDEXED ON MAP

870-37

33

Lane To Horse 57+90

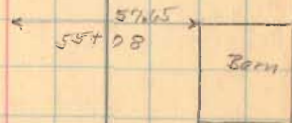

Bridge  
142-0.90

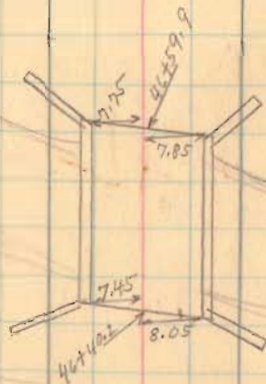

Road 141  
Apparent 46+11

92 + 00.0  
39 + 02.5  
73 + 07.5

Road 142

83+00

78+00

75+46

73+00

68+00

63+00

1788

INDEXED ON MAP

8-10-37

34

79+02.5  
Stone under Brick  
No Angle

O.E. Powell

79+02.5

Perpetual Fed.  
Savings and Loan



49.80

78+44

N. 21 E.  
Nood/C

Perpetual Fed.  
Savings and Loan

8" 1/2

10 0/4

75+52

N.W. Ins Co.

L. Wilgus

75+52

Guy Inskeep

25.08

50.40

15.00

Iron  
75+46  
9-15 Right  
Found 9/14/39  
O.E.S.



Road 142

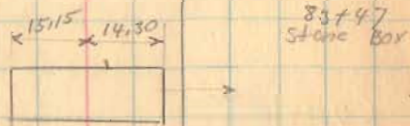
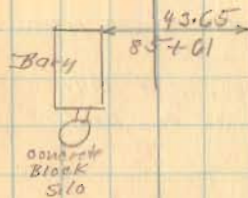
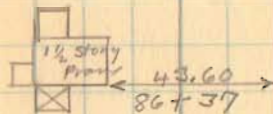

87+00

1999

INDEXED ON MAP

Road 142

97+04

94+00

Note: - As per Deeds Line from

75+52	} straight line as per Deed
79+02.5	
99+04	

However Made angle at 92+00  
and 95+34.4 To follow present Road.

U.S.G.S. B.H. Elev 1071 Ft. OR DAW. 959

S.W. Wing Wall Bridge 142-1.85

92+00

1790

INDEXED ON MAP

870-37

97+04

Stake  
Iron  
Bank  
Creek  
3'43" Left

Iron Stake found  
8/24/59 D.E.A.

N.119 E.  
100'±

25+30 & 4  
(End of Present)

Angle at  
Sta. 75+32.4  
Nail in Place  
4'216" Left

Mill Creek

Brdy  
142-1.85

2.88

7.95

2.00

2.00

2.00

2.00

2.00

2.00

2.00

2.00

2.00

2.00

2.00

2.00

2.00

2.00

2.00

2.00

2.00

2.00

2.00

2.00

2.00

2.00

2.00

2.00

2.00

Iron  
1226' Right  
92+00  
Found 8/24/59  
D.E.A.

83+70  
92+00



N. 21 E.  
100'±



Road 142

112+00

108+00

104+00

101+00

1791

INDEXED ON MAP

Note:

Plate has been removed  
from Gov. B.M. at this  
intersection. Pipe still in  
ground. 8/21/59 D.E.G.  
Pipe is loose.

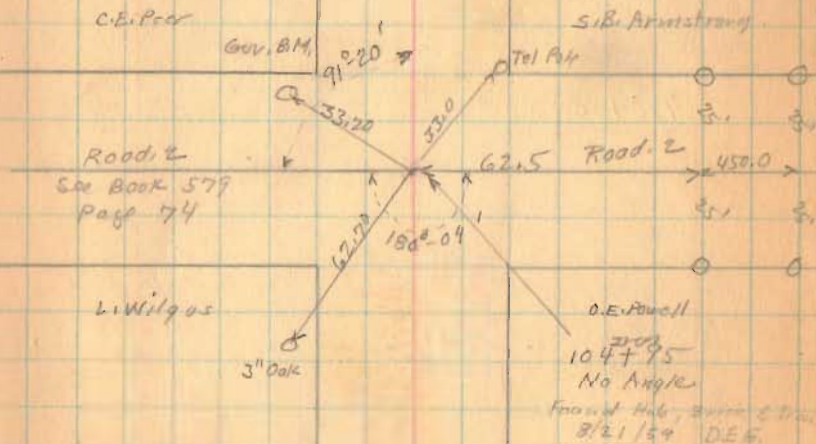

8-10-37

38

Road 142

OJ. Saltz  
x 123+74

Sis. Armstrong

124+00

120+00

$$\begin{array}{r} 104+98 \\ 11+83.38 \\ \hline 116+798.38 \end{array}$$

116+78

1790

INDEXED ON MAP

117+83 Lane to House

Iron  
116+78  
1024' Left  
(Oced Dist from  
cross roads)  
Found 2/21/37  
D.C.G.

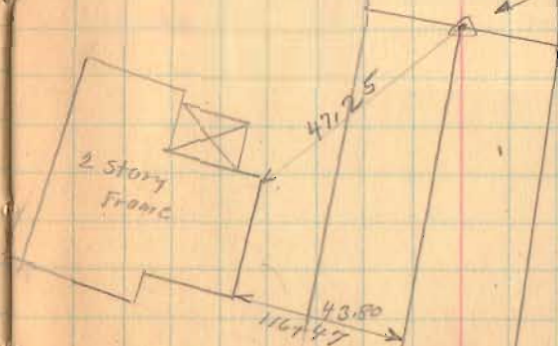



Road 142

Aug. 11-1937  
cloudy  
F. Wright  
G. Wilgus  
W. Wiley  
F. Frozier  
J. Inskip

J. O. Inskip

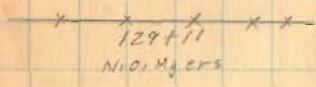

From Lowy cemetery

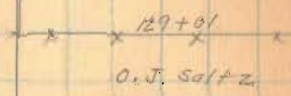

Nio. Myers

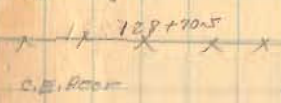

128+70.5  
Iron in  
Tile marker

128+50

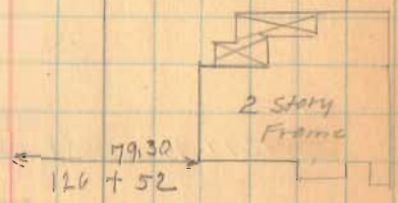

1790

INDEXED ON MAP

Road 142

133750

129+94 (left only)

1790

INDEXED ON MAP

8-11-37  
J.F. Corry  
M.O. Fisher

W.F. Myers  
136+61  
N.O. Myers

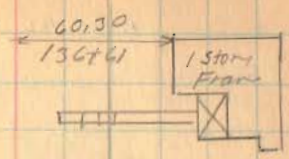

M.O. Fisher

133+25  
Cemetery

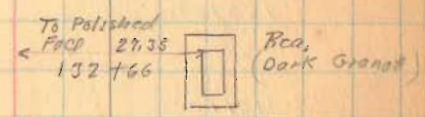

N.O. Myers  
131+17  
J.O. Skidmore

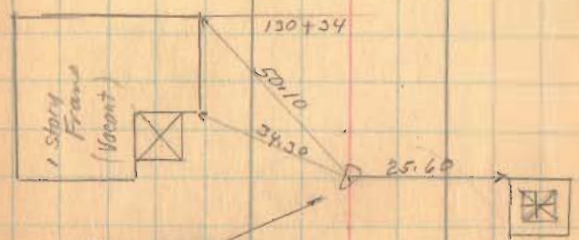

From  
129+94  
0-30 Right  
Found 8/21/57  
D.E.G.

Lovina Park  
1830-1864  
Sandstone  
Base



Road 142

158.00

15181

619

153+00

151+00

147+00

146+00

142+00

138+00

1799

INDEXED ON MAP

8-11-37 41

Iron  
151781  
No Angle  
Found B/L 1/59  
D.S.G.

A.J. Skidmore  
892  
52  
Road 133  
sec Book 518 Page 41  
986  
Iron to  
Hub  
J.F. Davis  
151766  
X X 151766  
X X

J.C. Mann

X X X X  
146+75

WAVE  
The Peoples Savings  
and Loan Co.

X X X X  
146+91 00  
8" Elms  
50.40

Iron  
146+41  
0°08' Lft  
Found B/L 1/59  
D.S.G.

1 1/2 story  
Frame

139+43

175+71  
140+55  
9+18

Road 142

176+00

172+00

168+00

163+00

158+00

1790

1627

1602  
1500  
227

INDEXED ON MAP

8-11-57

42

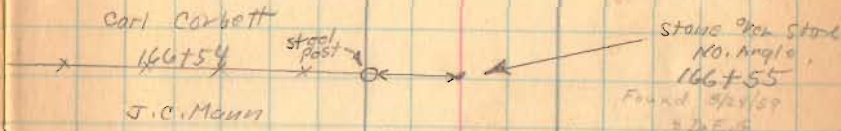
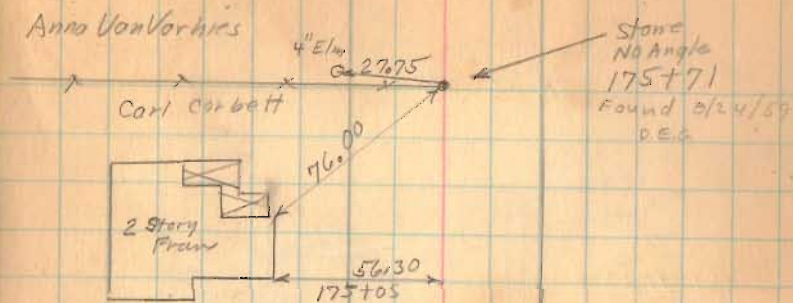



160+18  
DRESS  
4+60

Road 142

189+00

185+00

181+00

178+55

Right Only

1998

INDEXED ON MAP

8-11-37

43

Stone Box  
189+27



Concrete Box  
Brdg 142-3.50

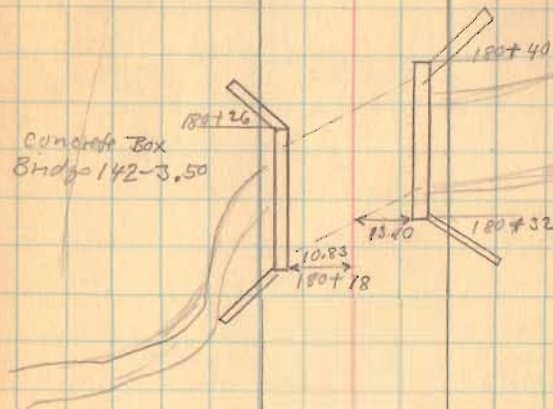

J. F. Seaton

178+55

Anna Van Kerkhove

22.95  
C.E.M.

Block  
of  
stone

178+55

0° 40' Left  
Found 8/21/37  
D.E.G.

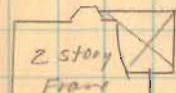

Concrete  
Block  
FD

80.15

177+18

134 196  
131 196  
130 196

Road 142

8-11-37 44



197+00

193+00

Found 8/16/63  
O.E.G.  
Iron  
193+00  
0-36' Left

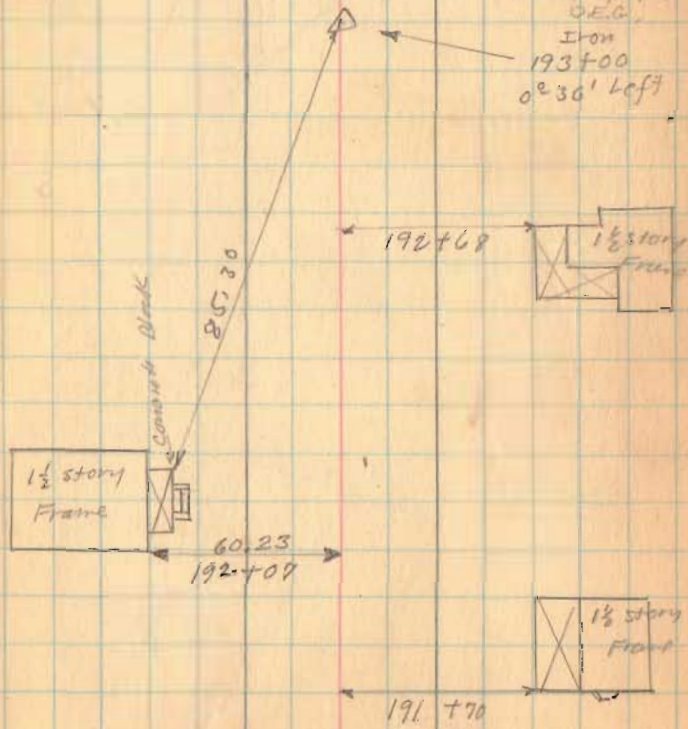

1790

INDEXED ON MAP



Road 142

202+25

200+24

1790

INDEXED ON MAP

233.705  
200+21  
2772

8-11-32  
203+60 45

MANSFIELD

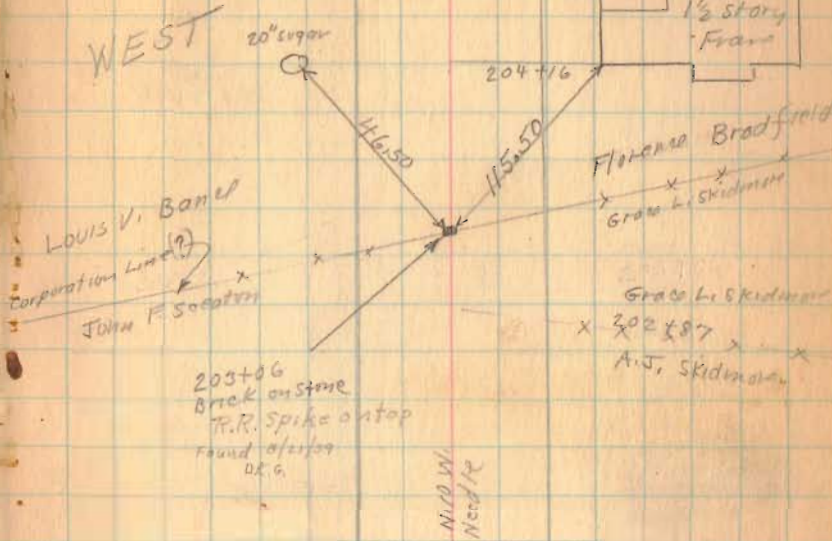

WEST

20" sugar

416.50

204+16

1 1/2 story  
Frame

Florence Bradford

Grace L. Skidmore

Louis V. Banel  
Corporation Limited

John F. Slocater

203+06  
Brick on stone  
R.R. Spike on top  
found after 1909  
D.R.G.

Grace L. Skidmore

202+87

A.J. Skidmore

W.M.W.  
Needler

Iron  
200+24  
23° 04' left

25151

25151

Road, 142

210+34

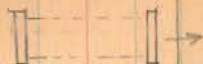

8-11-37 46

Roy O Day

x x x x  
209+61

x x Z x x  
208+42

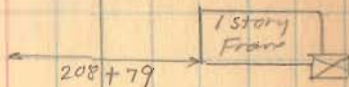

Nancy Johnson

x x x x  
207+75  
(Village)  
x x x x  
207+59

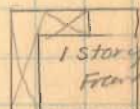

200+70

Florence K. Bradford

x x x x  
206+57

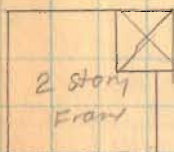

206+02

1790

INDEXED ON MAP

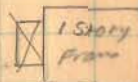

204+89



Road 147

215+30 X Z

8-11-33

P.C. Door

47

215+55

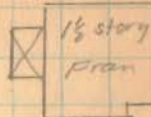

215+10

E.E. Johnson

(No Fence)

214+54

214+14 E Drive to Tile Mill

1 story  
Frame

213+75

213+53

1 1/2 story  
Frame

213+18

R.M. Pander

213+15

C. Gussler

212+5V

1798

INDEXED ON MAP

Road, 142

8-11-37

48

W<sup>ms</sup> Brockton

Guy Brockton

218110

Alley (?)

217+94

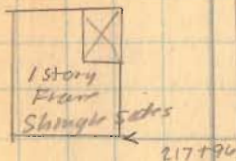

Glady's Armstrong

No Fence

217+91

R.M. Painter

217+91



2 story

imitation  
brick

217+50

Gir. Armstrong

217+44

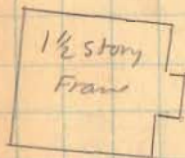

1 1/2 story  
Frame

216+50

(No Fence)  
216+41



1 1/2 story  
Frame

216+09

1790

INDEXED ON MAP



Road 142

Mr. Gilbert.



220+28.

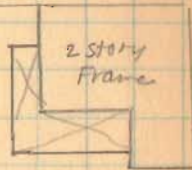

Aik. Williams

220+22

Van der



219+20



219+30

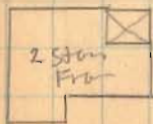

218+0

J. Ahorn

1798

INDEXED ON MAP

Road 142

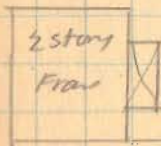
Dean St  
Apparnt @ 222+49

221+74

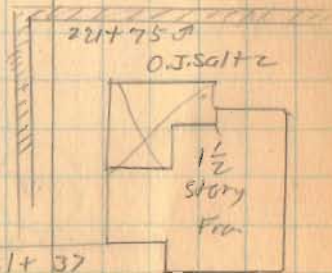
Highland St  
Apparnt @ 221+92

221+75

221+37

1790

INDEXED ON MAP



Road 142

length

Foot Miles

Total	20280	4.4091
in Corp. W. Mansfield	2974	.5603
County	20306	3.8458
"		3.85

1790

INDEXED ON MAP

center st

Apparatus at light  
202+80  
& Fire Cistern Cover

Road 142  
Main St

Book 634  
" 640

Road 124  
Bokescreek Turn

60' - Commissioners Journal Vol. 7 - Page 84 - 1892

40' Elliott - Reams Pike - 1914

Free Turn Pike Record # 9 Page 547

staked 30' from E for 60' Road

(Broke Axel 8-11-37)  
NO SURVEY

10+50 Found 12/20/37 - both broken

6+00

2+00 R/W Posts

1792

INDEXED ON MAP

52

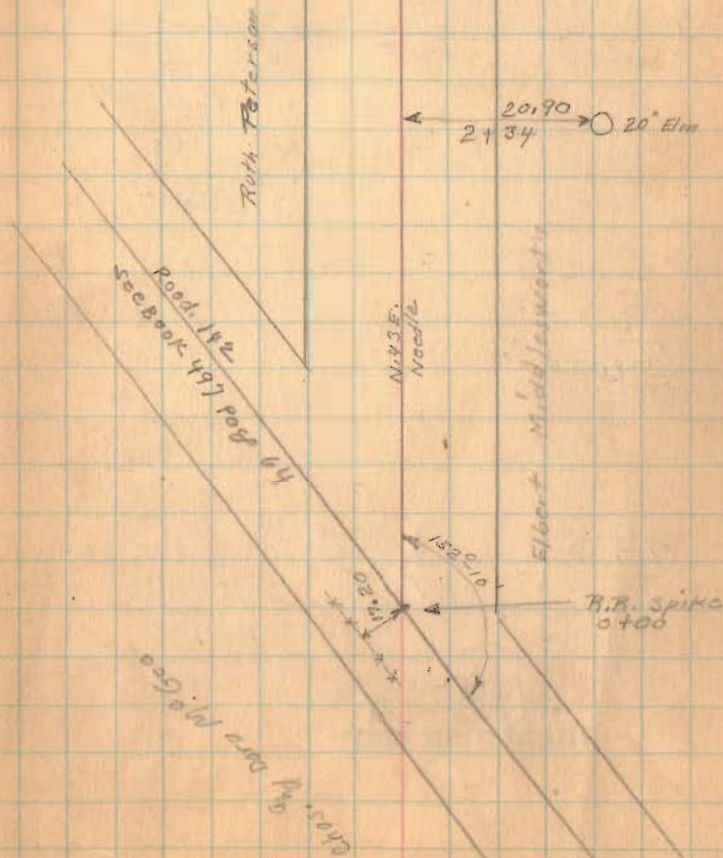
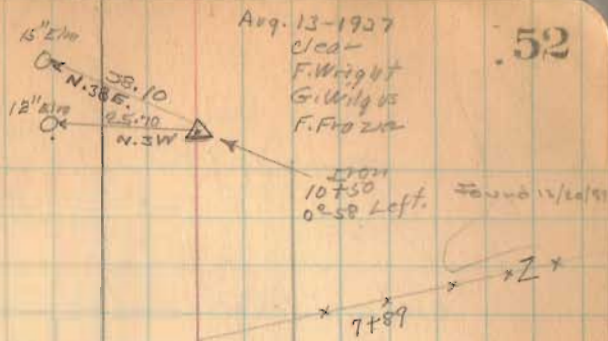



Road 124

Center line stakes for new  
bridge set 12/20/57

D. L. Dodson

V. L. Detrick

D. Gilbert

20+00

15+00

1792

INDEXED ON MAP

Aug. 16-1937  
Clear-Warm  
F. Wright  
G. Wilges  
G. Pusey  
T. Zinskoop.

53

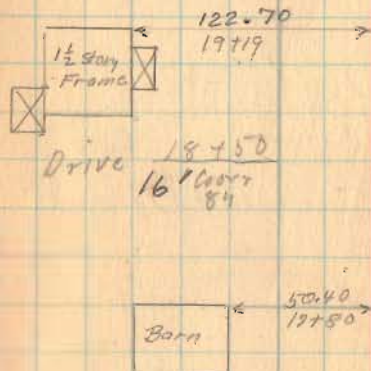
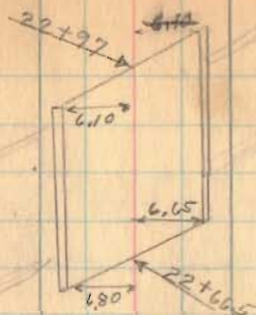

Road 124

Extend 10" IP Sta 44+46

43+00

Found 12/20/57 - OK

39+00

35+00

100'-12" Tile Sta 34 to Sta 35

30+00

25+00

1792

INDEXED ON MAP

8-10-57

54

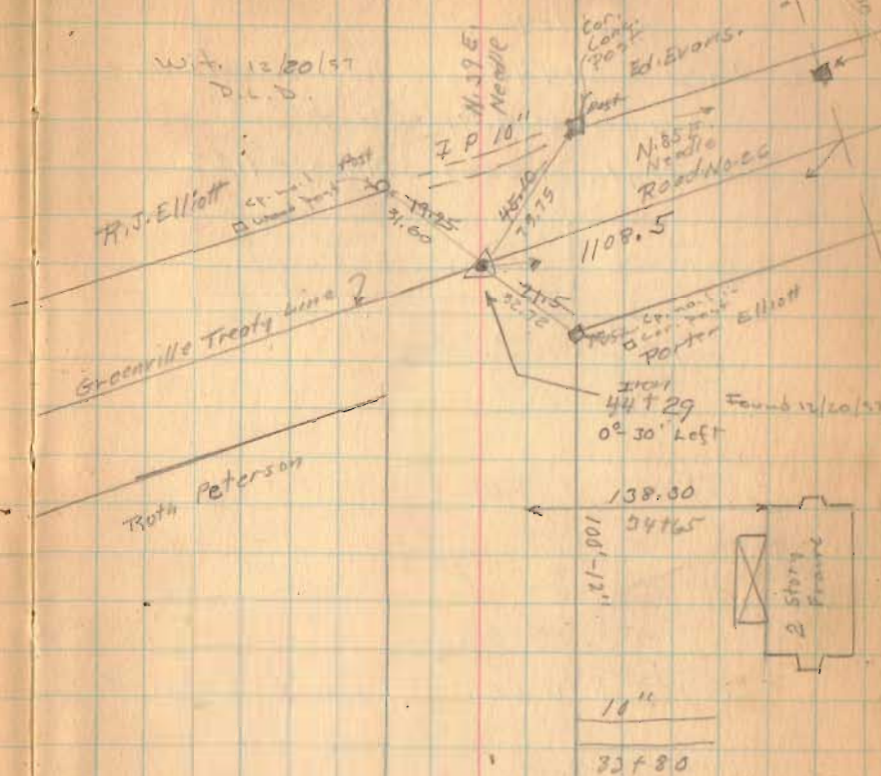



Road 124

± Bridge 64+43

Length 6443 Feet

Length 1.22 Miles = 1.22

63+00

see Page 80

59+00

54+00

50+00

Sta 60+06 to 60+90 - 10" tile

16" - 10" corr pipe Drive

45+50

44+79

21

Sta 57+70 to 58+80 - 10" tile

1792

INDEXED ON MAP

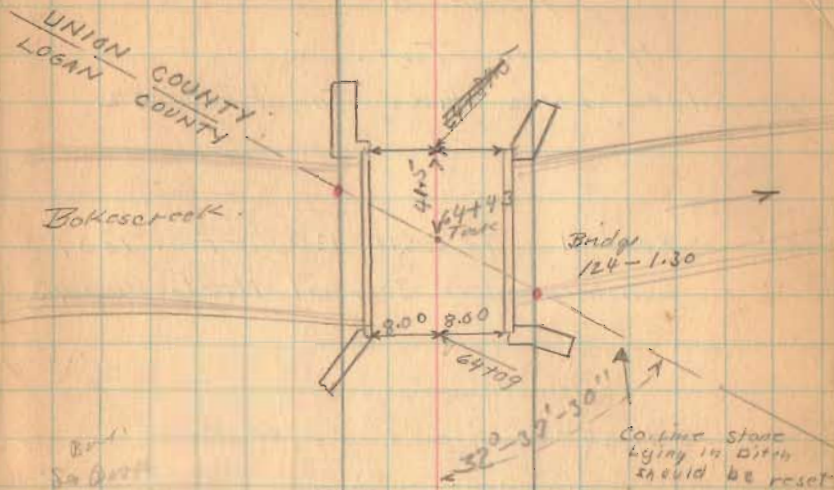

Drive

59+56

Drive

60+15

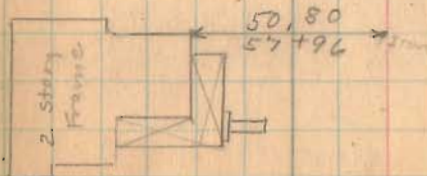





Road 32

63+00

59+00

1565

INDEXED ON MAP

Judge Thompson

59+73

A.R. Downing

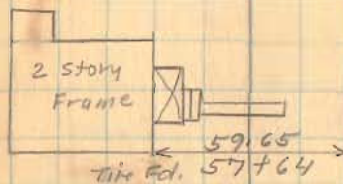

Road 32

72+00

67+00

66+00

1565

INDEXED ON MAP

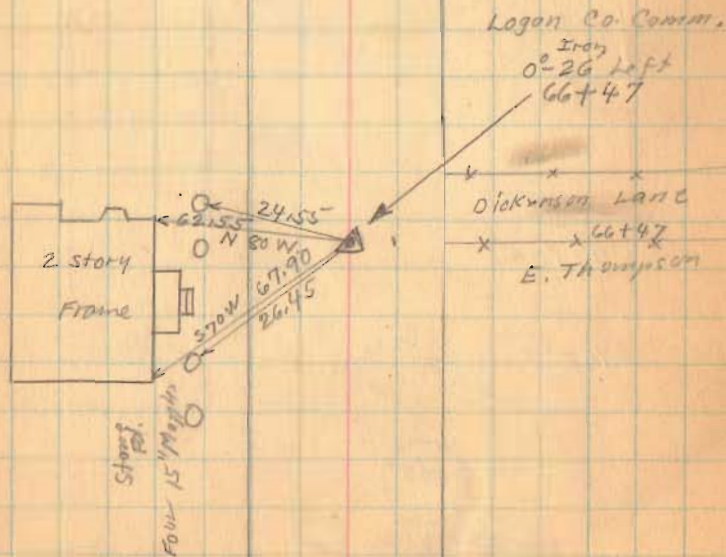
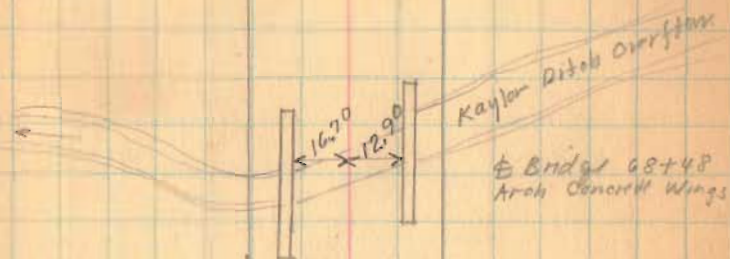



12-8  
Road. 32

878-37 59

81+00

79+00

76+00

1565

(INDEXED ON MAP)

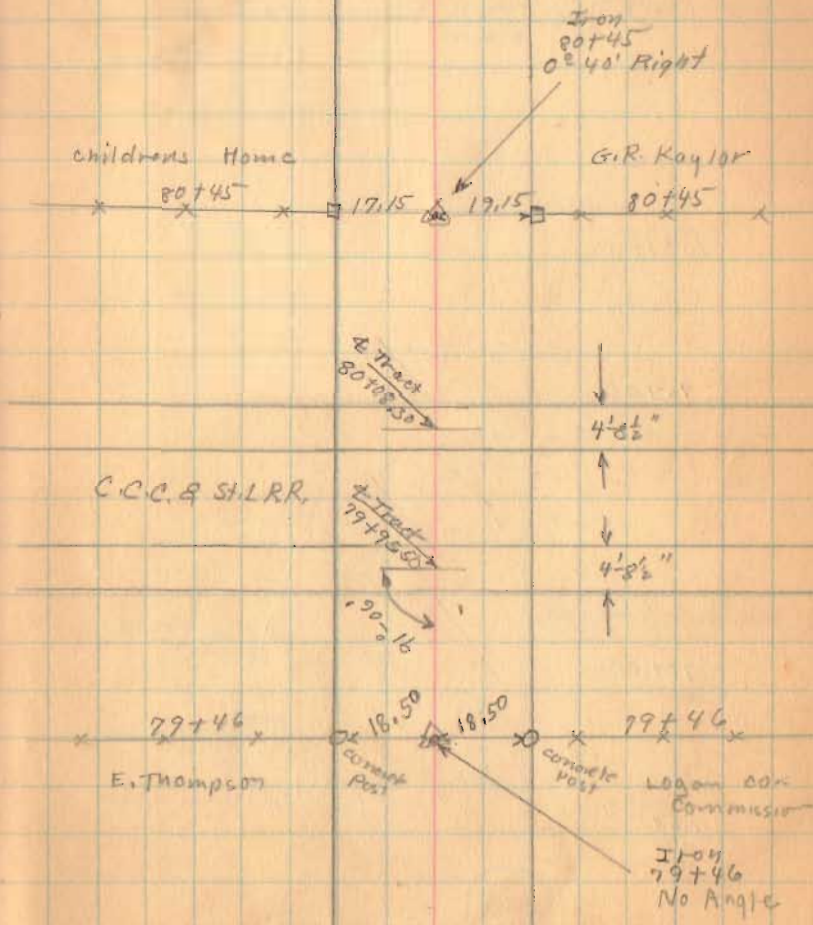

Road 32

81  
1946  
54

100+00

95+00

90+00

86+00

1565

INDEXED ON MAP

Aug. 19-1937-60

Clear-Worm  
F. Wright  
G. Wilcox  
W. Wren  
F. Frazar  
S. Montgomery

11.75  
103+79

19" Elm

12.00  
92+75

20" Elm

88+87

Z

88+66

Z

88+98 Kaylor Ln

88+85

Z



Road 52

108+50

R/W Posts  
610+00

30'

S.H. 130  
Route 47  
Sidney Pike

30'

1565

INDEXED ON MAP

105+00

8-19-77

61

Duct  
Gard

58.70

R.R. Splice  
NO Angle  
108+11.2

109+90

Concrete  
Block Rd

26.0

72.15

107+16.1

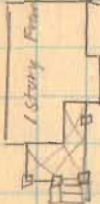

G.W. Duwell

Iron  
106+40.5  
12' 0" Right

A.H. 9th S.H.  
Robinson

106+22

402.80

10

0.181

0.06

45.35

30.65

106+03

Two House  
Brick

Twp.

104 J 89

G.R. Kaylor

Road 32



□ = 1 1/2 story frame

16x15 pipe

witnesses placed  
6 July 1967 CN

00+D11 -

116+50

1565

113+00

INDEXED ON MAP

8-19-37-62

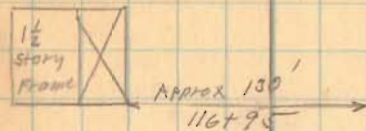

Grant Alloway

G.W. Dowell

The I pipe was  
removed during re-  
grading, an 1"  $\phi$  iron  
was set 8 Sept. 1967.  
C.N.

Tel. pole

49.0

18.25

21.20

19.7\*

82.60

116+15  
I. Pipe (see note)  
NO ANGLE

12" Hickory



Road. 32

8-19-07

63

133+00

129+00

126+00

121+00

156.5

INDEXED ON MAP

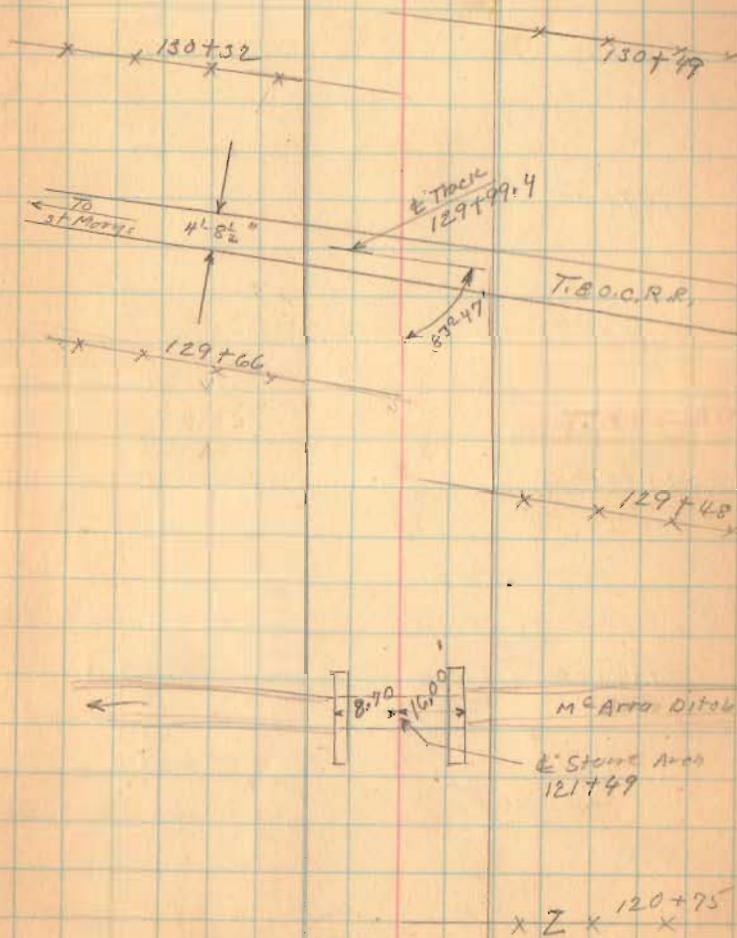

Road. 32

152+00

147+00

143+00

138+00

134+00

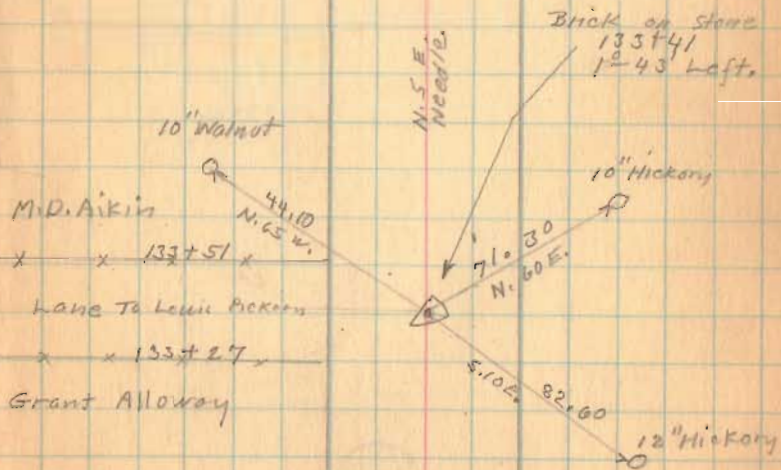

1565

INDEXED ON MAP



Road 32

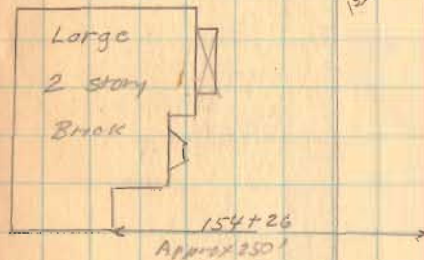
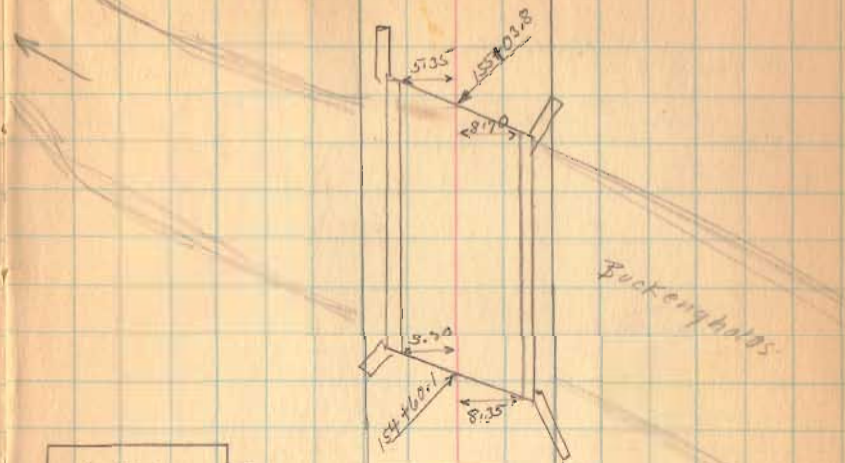

± Lane 153+30

1565

INDEXED ON MAP

Road 32

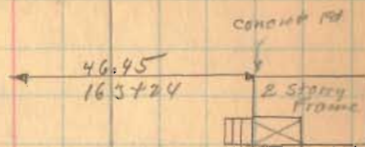
± 160+43  
Concrete Arch

Geo. Emery

160+37

M.D. Aikin

C.R. Shaffer

160+37

M.D. Aikin

160+34

Iron driven in  
old hole.  
0° at Right

156+10 Love to Have

164+00

160+00

156+00

1565

INDEXED ON MAP



Road 32

173+00

1565  
INDEXED ON MAP

Tide water  
No Fence

8-19-37 67

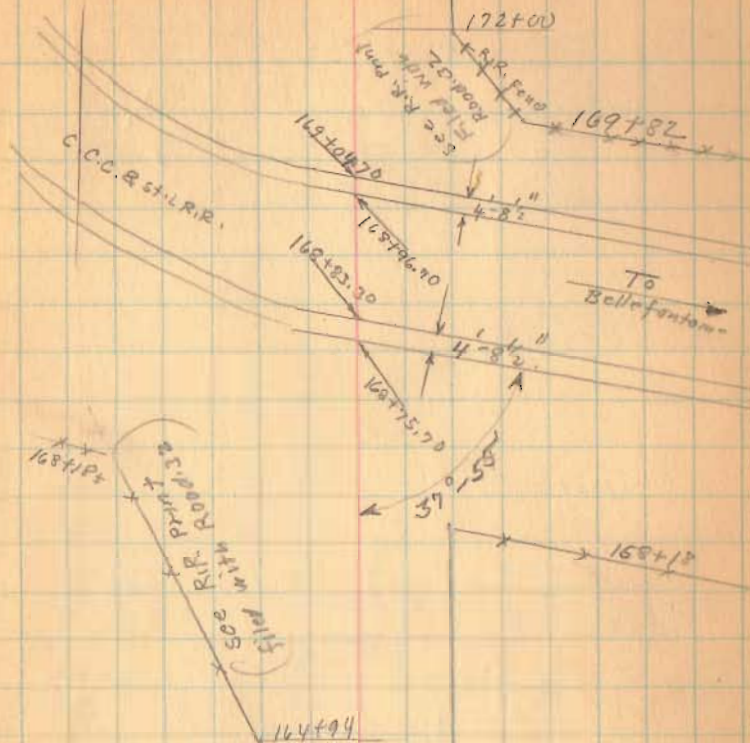

Road 32

188+00

186+00

183+00

178+00

J.L. McCormick

8-19-37 68

M. Frick

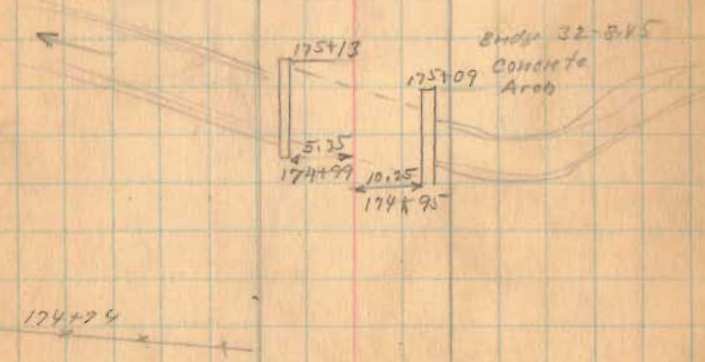
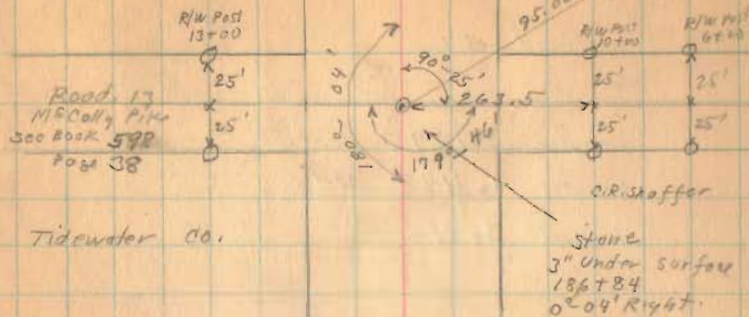

1565

INDEXED ON MAP





Road 43

Pleasant Twp.

60' Road 1832

Commissioner's Journal Vol. 3 Page 101

See Book 622 Pages 5 To 47  
For x-sec 2nd Levels.

staked 30' from  $\oplus$  for 60' Road.

9+00

4+00

1+00

For R/W Posts

1793

INDEXED ON MAP

Aug. 31-1937  
Warren  
F. Wright  
G. Wilgus  
Wilgus 70

D.K. Kinsinger

J+38

A.W. Denlinger

S. 85° E. 585'-0" E  
Nail

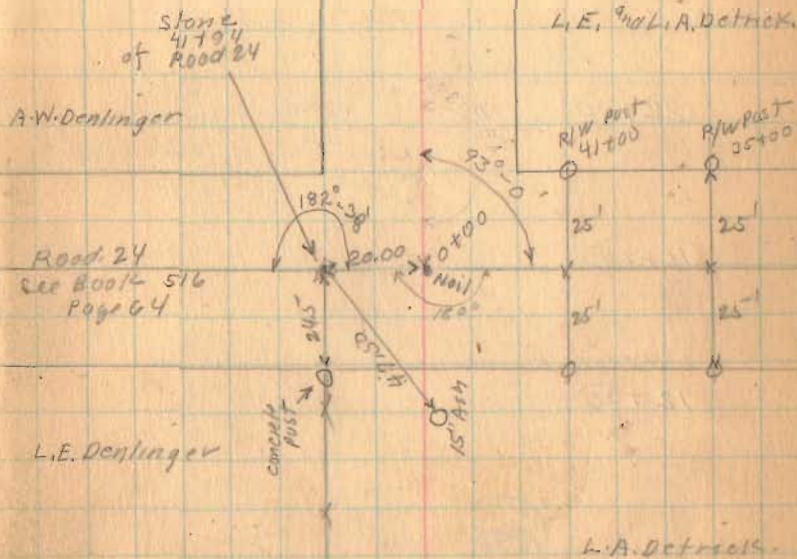



Road 43.

8-31-37

.71

1<sup>st</sup> M.E. DeGraf

10+54

A.J. Detrick

S 85° 00' E

22+00

16+25

12+00

1793

INDEXED ON MAP

Back over  
1 $\frac{1}{4}$ " Iron  
12+46.5  
0'-06" left

0-35.85

18" A-4

A.J. Detrick

L.E. and L.A.  
Detrick





Road 43

Bokongtalas

Bridge 43-0.85



45+00

40+00

37+50

35+25

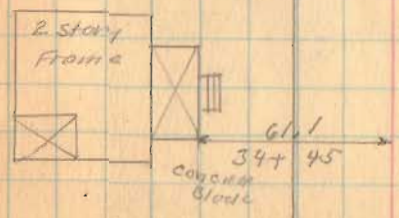

1793

INDEXED ON MAP

Road 43

57+00

52+75

49+00

1793

INDEXED ON MAP

74

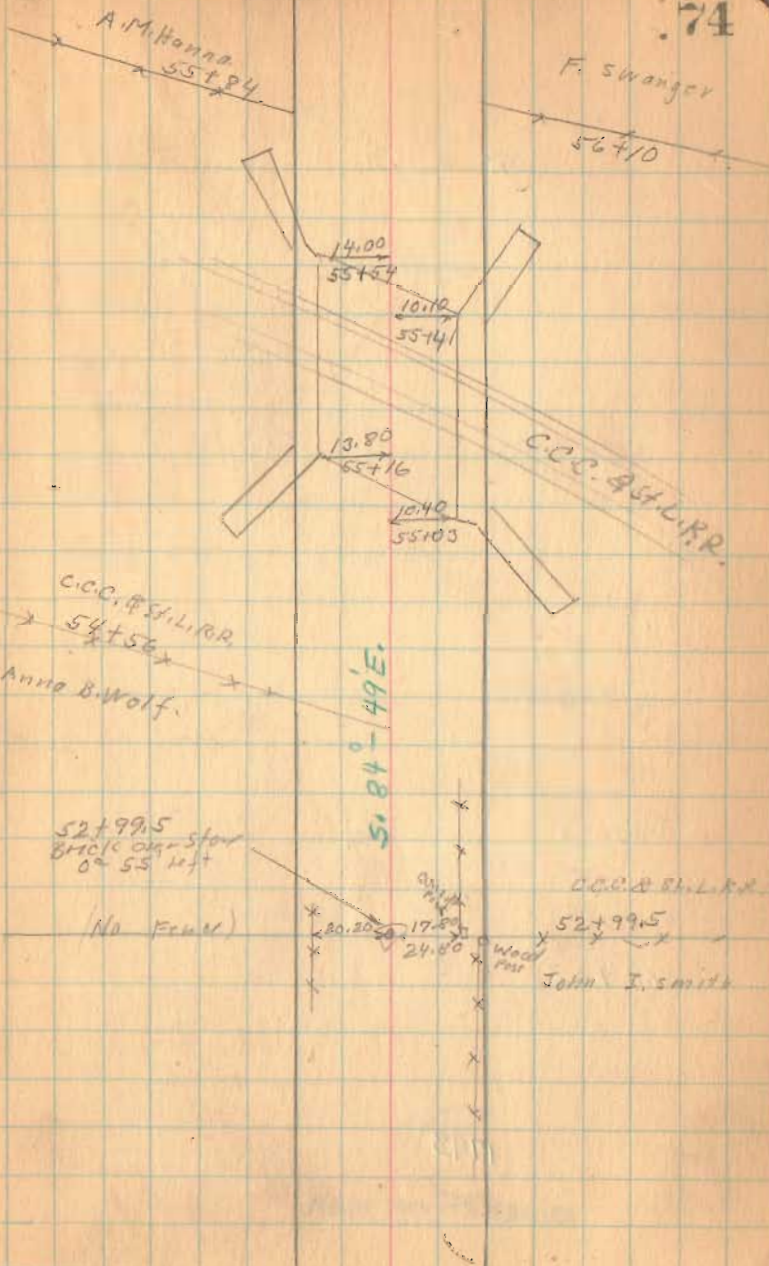



Road 43

9-1-33

75

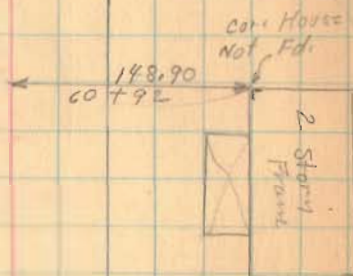
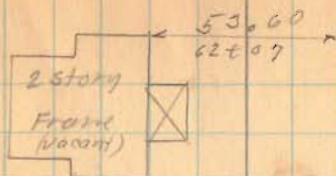

67+00

63+00

60+25



1793

INDEXED ON MAP

Road 43

(76+06 Two side pipes)

92+00

71+52

Stone  
Level with ground  
No Angle

13.70

Corner  
Pit

F.C. Loffer

71+52

F. Swanger

1795

INDEXED ON MAP



Road 43

section lines (No Fence) Z

H.L. Huber

Bridge 43-165  
Concrete Slab



(See Page 79)

S. 85-11 E.

31-3-14

H.L. Huber

S. 5-15 W.

32-3-14

Concrete Slab



Wood Post

79+81  
A.M. Hanna

Store  
79+81  
No. 4924

2-2-14

1793

INDEXED ON MAP

1-2-14

H.L. Huber  
82+163  
90° 26' left

F.C. Loffer

Concrete Slab

15.1 15.1

32.20

29.70

30.26

29.60

30.00

30.00

30.00

30.00

30.00

30.00

30.00

30.00

30.00

30.00

30.00

30.00

30.00

30.00

30.00

Concrete Slab

FBK 6/5 pg. 77

Rd. 43 —

Found hub @

80+01 set  $5/8"$   $\phi$  capd.  
re-bar in it.

Found hub @

82+43, set  $5/8"$   $\phi$   
re-bar, capd.

Nichols, Dill

1 July, 1991



Road. 43

Length 9524 Feet

Length 1.80378 Miles

Length 1.80

1793

INDEXED ON MAP

9-1-37 78

New Station  
95724.32

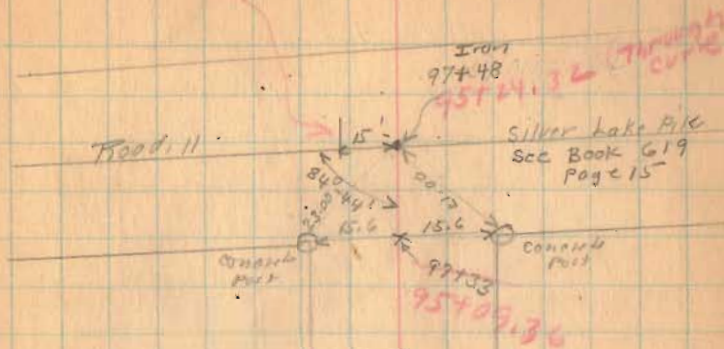

Road 43  
see Page 77

P.C.

P.T.

S 62° 35' E  
324.0

New L S 85° 11' E

Oct. 20, 1937  
Windy  
F. Wright  
S. Wilson  
W. K. Wright

79

P.I. 83+44.28  
P.C. 81+53.38  
P.T. 85+30.22  
T. 190.90  
R. 955.37  
D. 0°  
Δ 22°-36'  
E. 18.89  
L (Arc) 376.84  
L  $\frac{1000}{D}$  376.67

32-3-14

2-2-14

PI = 77+00  
PC = 75+12.28  
P.T. = 78+83.  
T. = 187.72  
R. = 955.37  
D = 0°  
Δ = 22°-14'  
E = 18.27  
L = (Arc) 370.72  
L =  $\frac{1000}{D}$  = 370.55

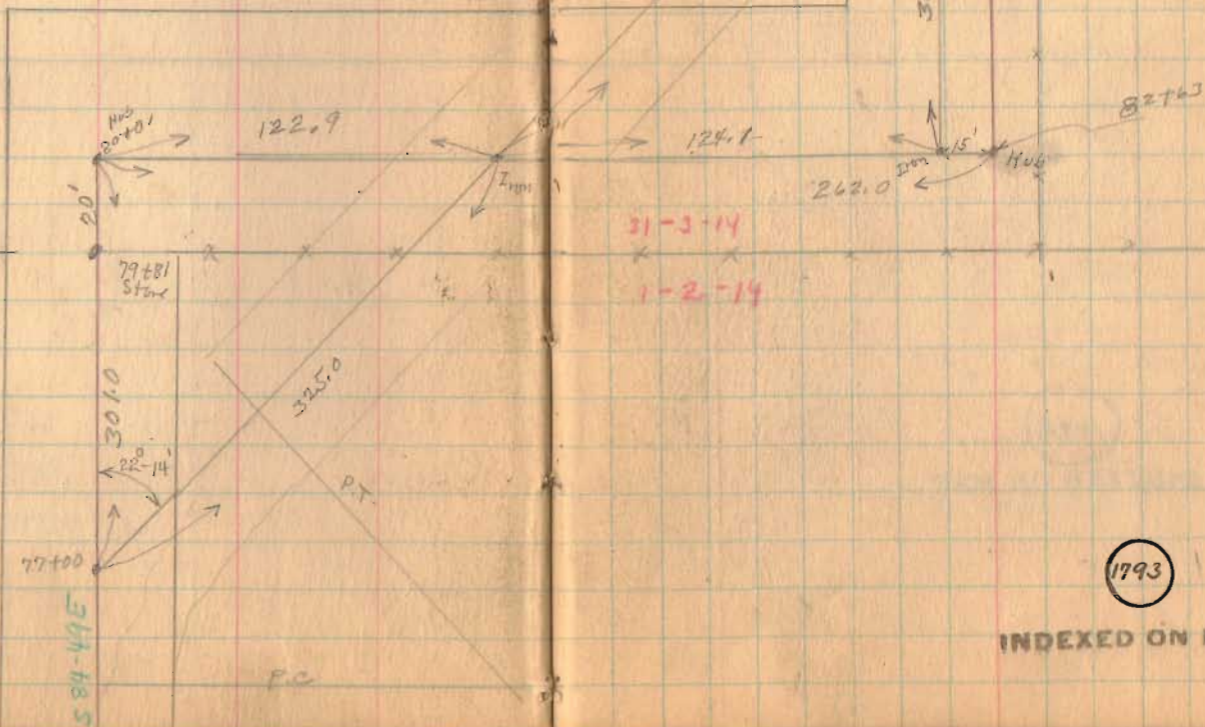

31-3-14

1-2-14

1793

INDEXED ON MAP



Nov. 4, 1937  
 F. Wright  
 G. Wilgus.  
 W. R. Wright.

V.M.S. 9915

F  
 Stone 69750

Road No. 20

Logan - Union County Line  
 Roads, 26 - 124 - 20

See Page 55

- A - Berea Sandstone (Col. line) See Book D Page 34  
 B - Hub  
 C - Tack Bridge Floor  
 D - Hub.  
 E. Berea Sandstone (Col. line) See Book D Page 33

ABCDE straight Line

1792

INDEXED ON MAP

Road No. 26  
 Greenville Treaty Line

V.M.S. 9893

Bokescreek Twp.  
 Logan Co.  
 Union Co.  
 Washington Twp.

Bokescreek  
 Bridge  
 124 - 1,350

170.30  
 15" Pear Tree  
 Sta. 54791

Road No. 124  
 2014.0

A Stone 0100

V.M.S. 6154

