

Resurvey of CH 45  
 from CH 31 to CH 18  
 Union Township  
 Logan County O

+ 21.3

8

7

4

5

4

3

2

1

0

Concrete 11" W.C. to  
 19-25-24-30  
 Spike in br  
 31-3, 25 Cor  
 to 19 and 25 T3 R4  
 and 24 and 30 T4 R3

580 1/2 E

96

CA. M. Keck Co. Exp. 10-31-44  
 PA Hartman  
 H. E. Dysart  
 Geo. Drake  
 Homer Starnis  
 Elmer Waples

12

Set hubs for M<sub>2</sub>  
 90° 30' 03" 1/2  
 Iron bar (found.)  
 of line  
 Set RR spike for M<sub>2</sub>

4407

INDEXED ON MAP

R

T

519

CH 31 Section  
 Line

Fence of 8" x 12" line

CH 45 Range Line

R

T

524

Concrete 11"

CH 31 Section  
 Line

529, T R

530 T R

20  
 19  
 18  
 + 85'  
 17  
 16  
 15  
 14  
 13  
 12  
 11  
 10  
 + 33  
 9

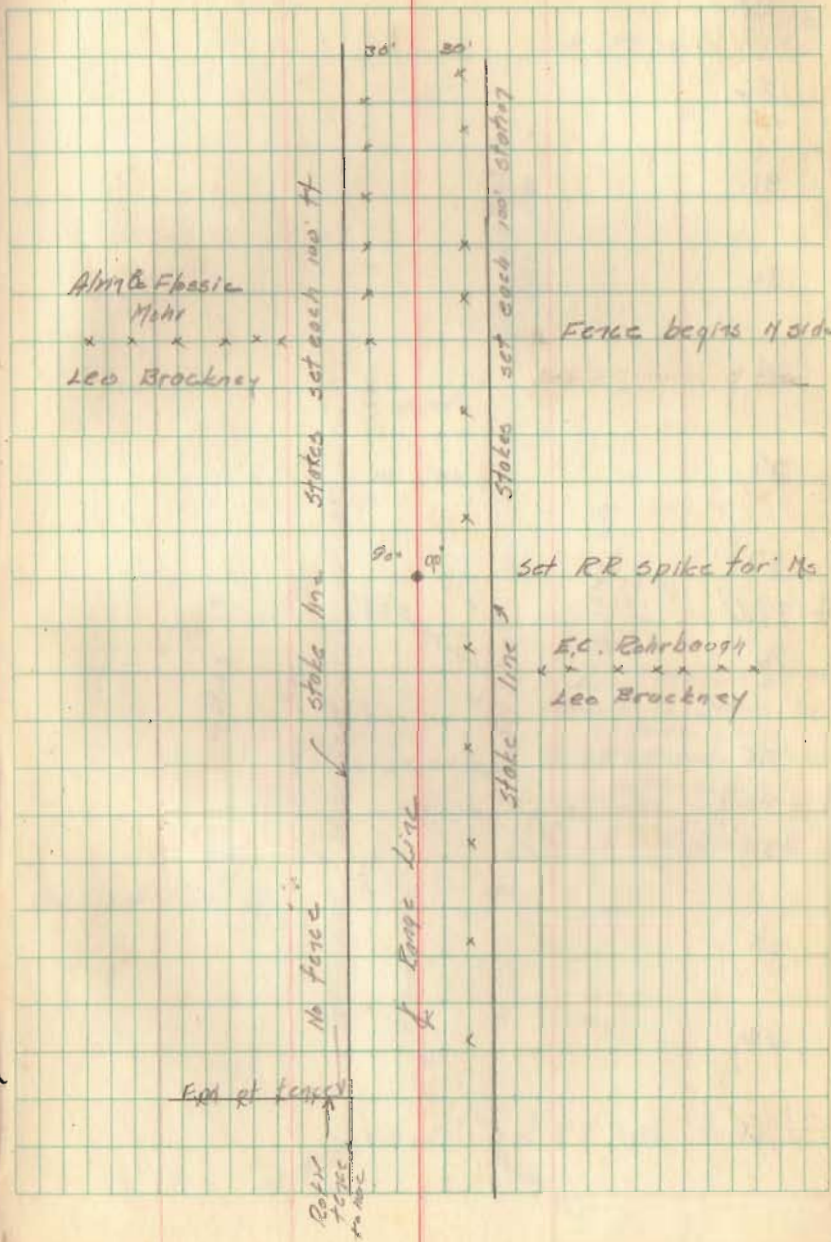





44

43

42

41

40

39

38

37

36

35

34

33

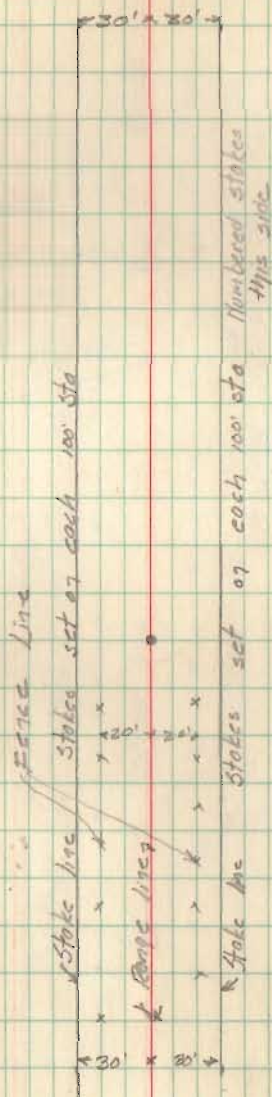

for the set RR spike out





64

63

62

61

60

59

58

57

56

55

5A

L95

11-1-44

C. A. Wallace  
D. A. Wortman  
H. E. Dycert  
Emer. Vaples  
Geo. Drake  
Homer Stevens

17

Martha Proter

+95 End of fence  
Colony R. Moore

< 30' 30' >

Stakes set on each 100' sta

set RR spike for Ms

Stakes set on each 100' sta

Stake line

change line

Stake line

no fence

< 30' 30' >

Set RR spike for Ms





87

86

85

84

83

82

81

+28.7 00.07' R

80

79

78

77

76

2028.7  
77.784

|          |
|----------|
| 2028.7   |
| 77.784   |
| 2000.0   |
| 28.716   |
| 2028.716 |
| 2000.0   |
| 28.716   |

f 31.9

612

19

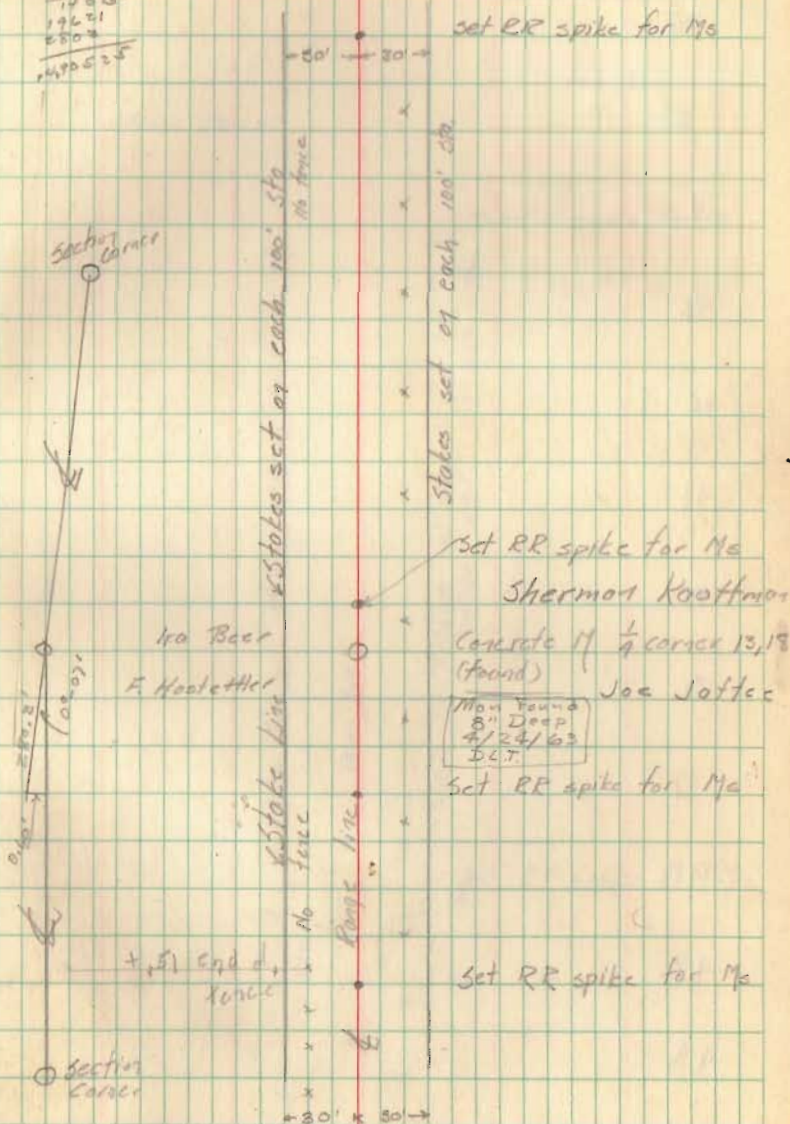





110

109

108

+ 20  
0'-08"  
1'-05"  
0'-07'-20" L

107

106

105

104

103

102

101

100

46 +242

50 R

10-01

47-20

10-20

47

21

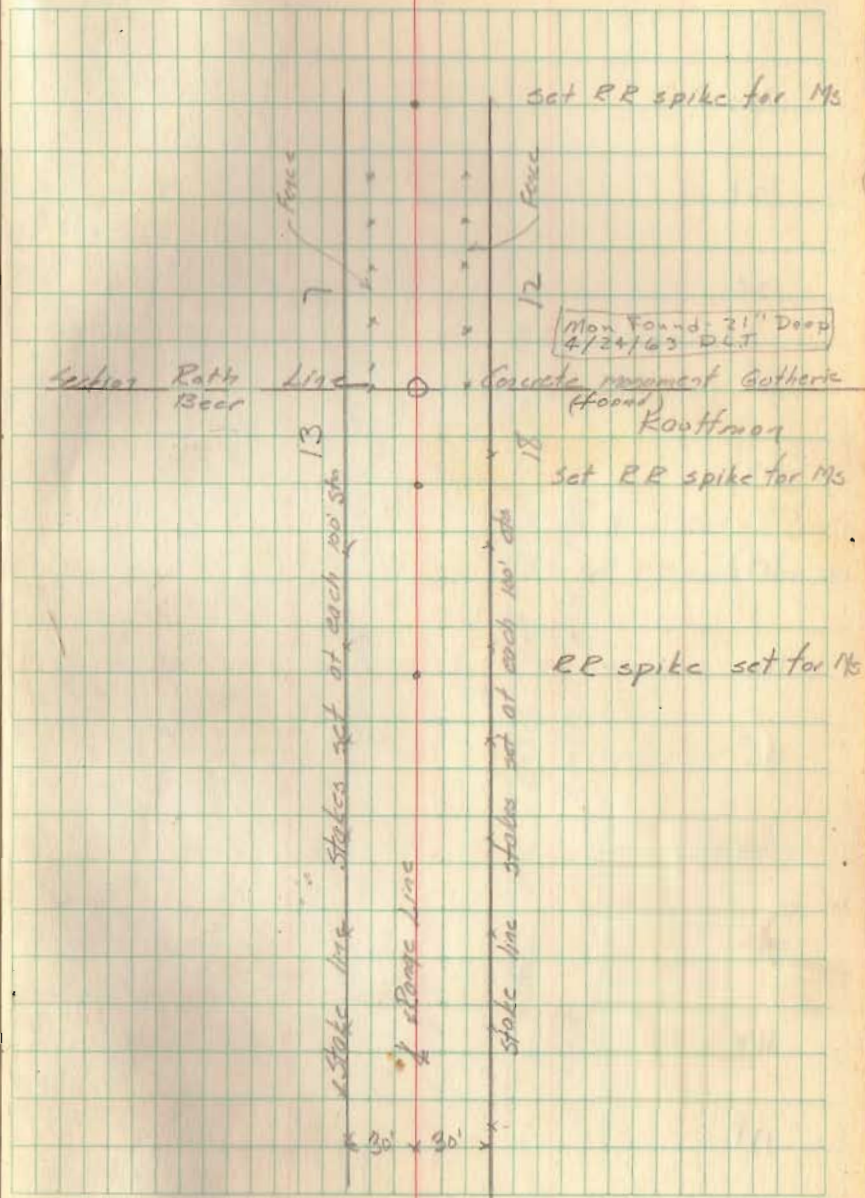



111

112

113

114

115

116

117

118

119

120

121

122

125-127

Red line

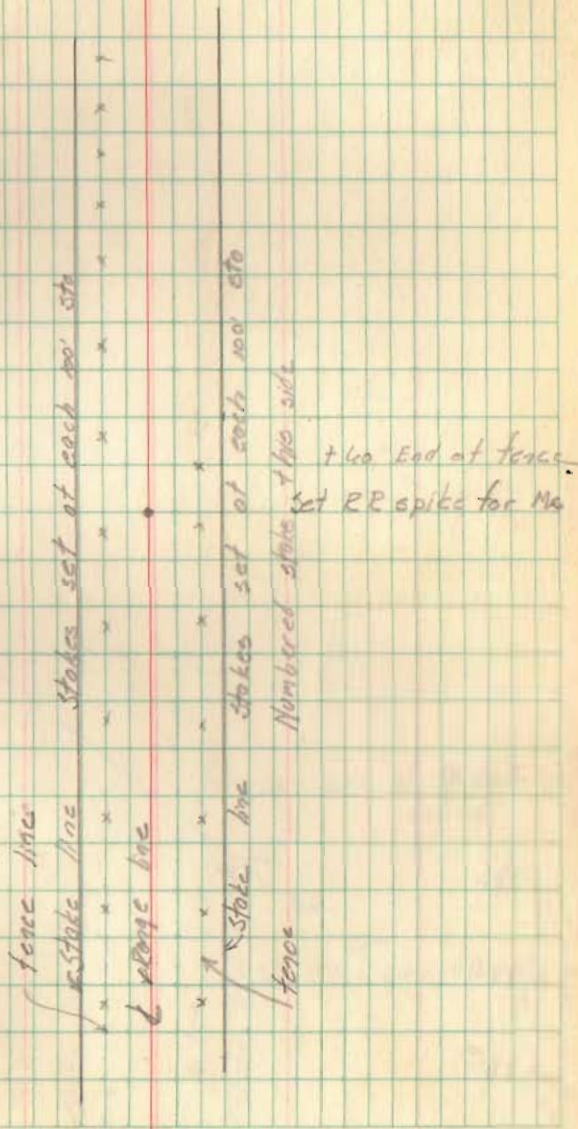

+21.7

125

12A

123

27  
21.7  
5.0

23

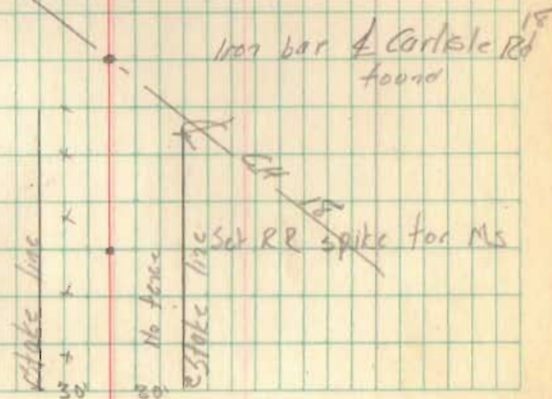



Topographic Survey  
Bridge Works Lot

Party:  
C. Kayser  
N. Kayser  
D. Dodson

28 Nov. 47

25

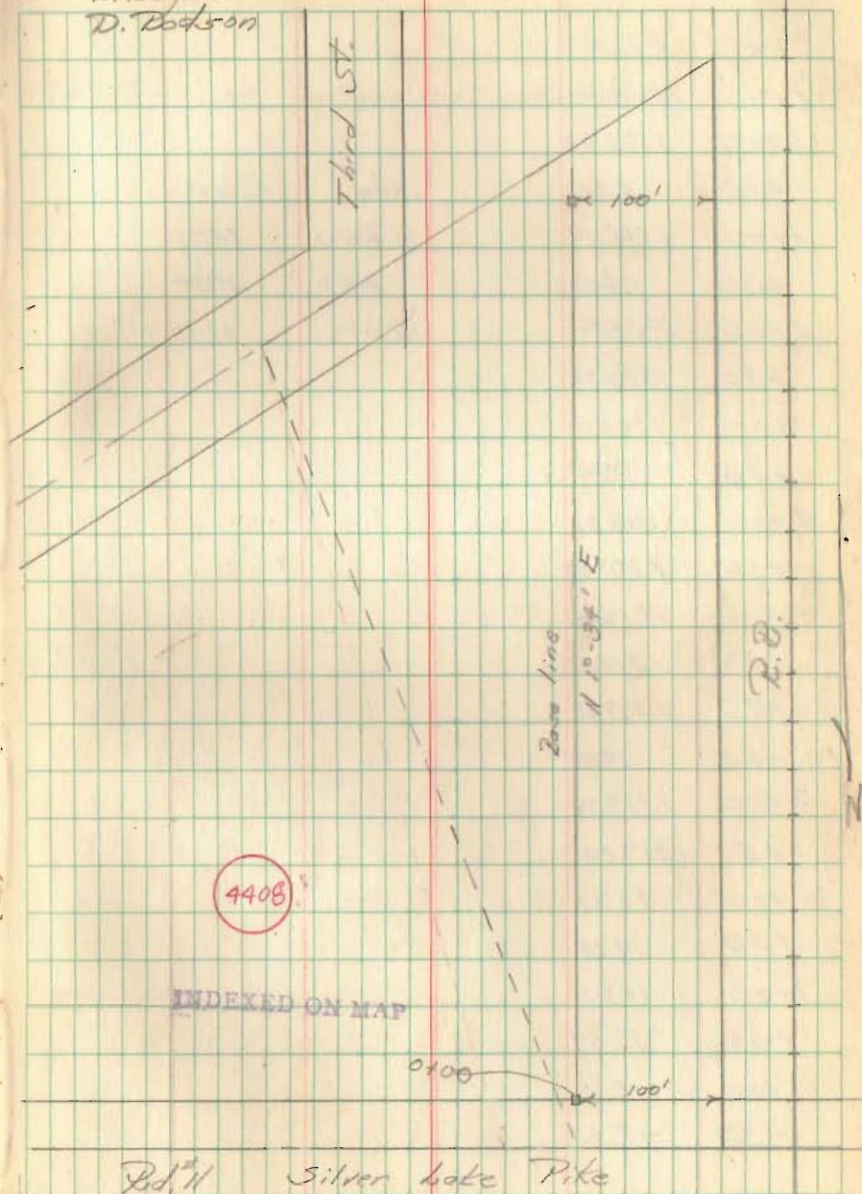



Bridge Works Survey

Sec 33 - T-4 - R-14 Lake Twp.

Showing property purchased from  
Hogan County Commissioners by  
Leach-Silverstein Inc. for Westinghouse

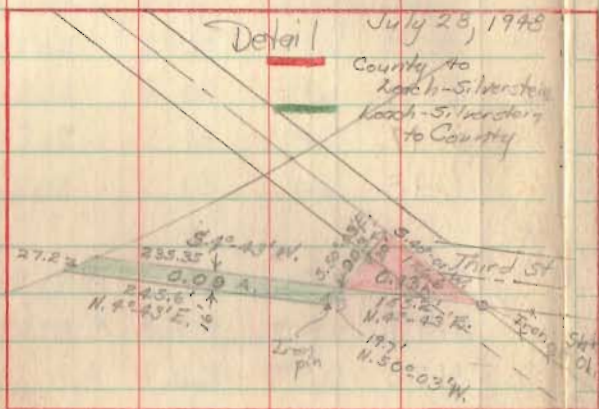

Detail July 25, 1948

County to  
Leach-Silverstein  
Leach-Silverstein  
to County

Road # 11 - Lake Ave

hard line - W R/W line

T+OC. RR. 33' W. at E Main 1/4 E.

Track Deed Vol. 95 S. 20° - 20'

P. 422

Radius 2524.29'

Chord 5.24210' E. - 910.12'

S. 86° - 08' E 95.93'

1441.75'

59'

59'

South Bound Main C.C. & St. L. Ry.

92° 18'



Nov. 28, 1947

Note: This sketch shows results  
of calculations only.

INDEXED ON MAP

4408

See Field Book # 632 pg 71

See plots filed D-36 + D-36A.

- Area of tract deeded to Adams - 0.162 Acres
- Area retained by County - 0.45 Acres
- Area to Leach-Silverstein Inc - 7.83 Acres

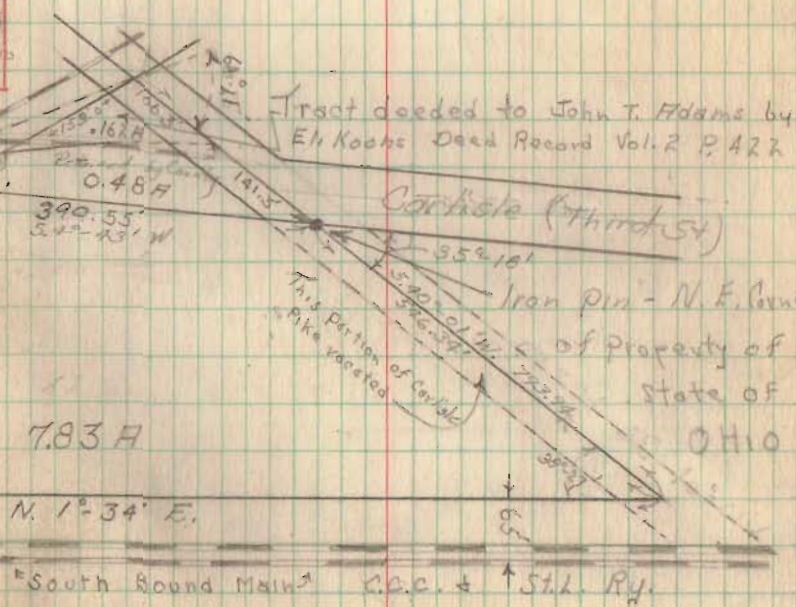

Tract deeded to John T. Adams by  
Eli Koons Deed Record Vol. 2 P. 422

Cathole (Third St)

Iron pin - N.E. Corner

of property of

State of

OHIO

7.83 A

N. 1° - 34' E.

South Bound Main C.C. & St. L. Ry.









(cont'd)

Survey of Court House  
Bellefontaine, OHIO

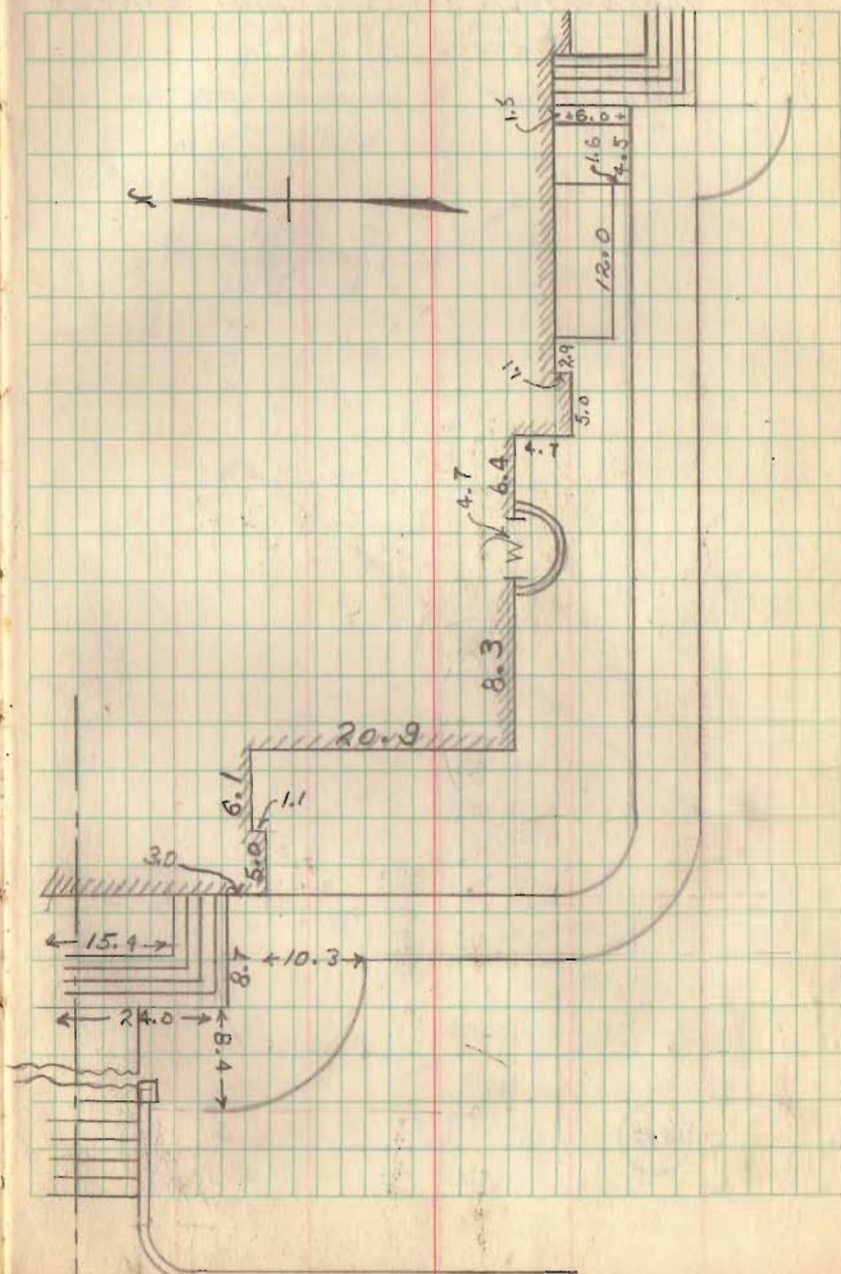

Washington Twp. School Board  
 from  
 Rothbar & Hemminger

C. E. Keyser March 25, 1948  
 D. L. Dodson Hot

37

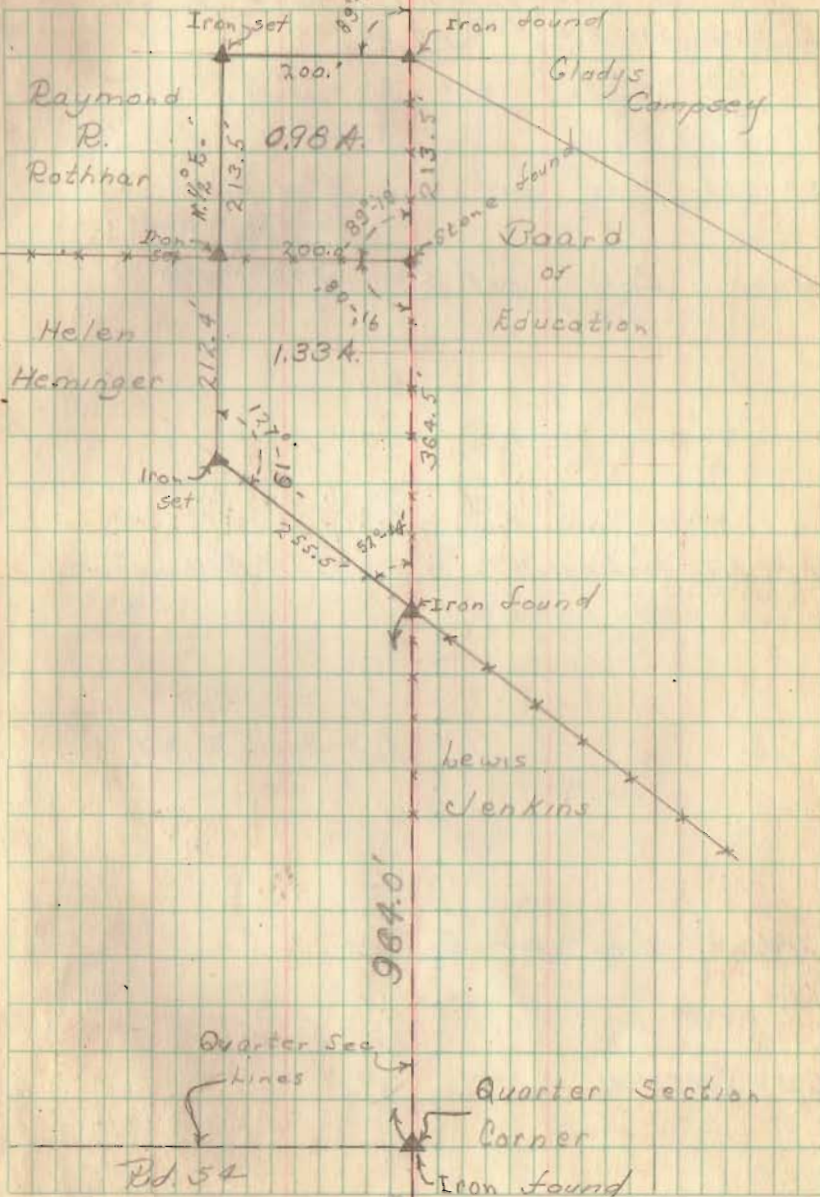

1992



Survey Rd 110 from

S. H. 593 (Route 273) North to Co. line  
See FB 552, pg. 28-30 for old survey

Staked 50' by order of  
Rushcreek Twp. Trustees

22+28.4 Hubs set for R/W Men

16+00 Hubs set for R/W Men

11+03.7 Hubs set for R/W Men

6+00 Hubs set for R/W Men

2+00 Hubs set for R/W Men

Party: S. Keyser  
D. Johnson  
N. Keyser

Apr. 15, 1948  
Fair - warm

Arthur Jordan

30

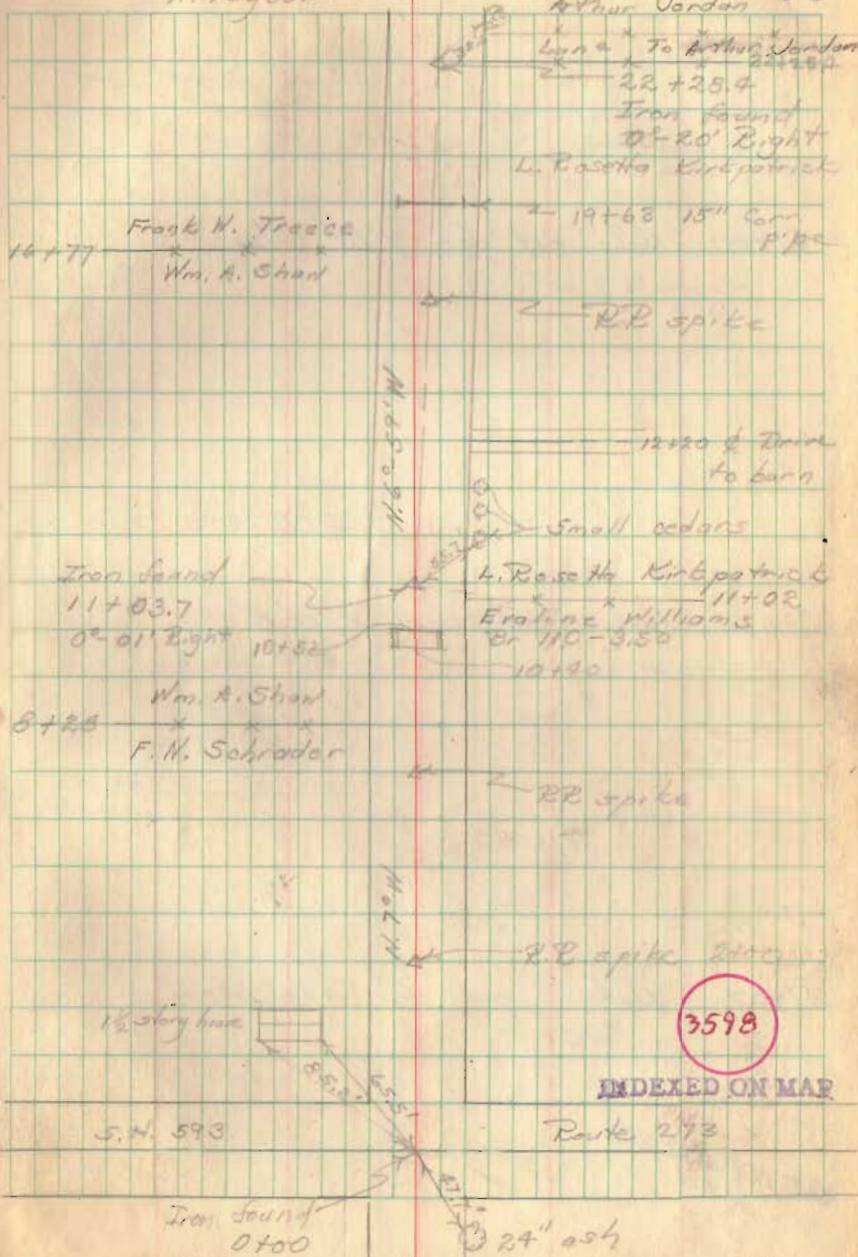

Rd 110 (contd)

41+00 Hubs set for R/W Mon.

33+47.0 Hubs set for R/W Mon.

27+00 Hubs set for R/W Mon.

22+25.4

15 Apr. 98

39

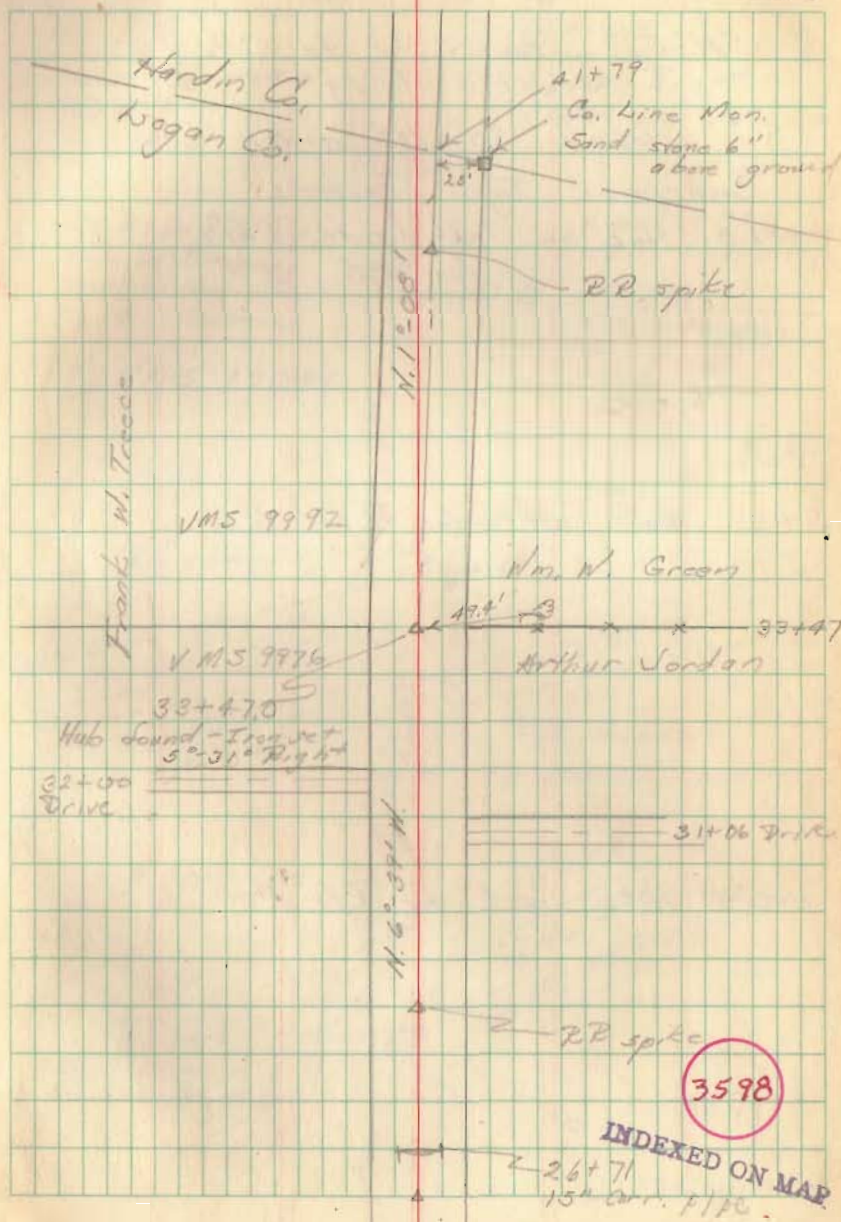



Rd 110 from

S.H. 579 (Part 274) to C.H. 40

See FB 516 pg 40-44 for old Survey

Staked 50' by order of

Pushcreek Twp. Trustees.

8456.8 Hub on left side only

3700 Hubs set for R/W Man

1700 Hubs set for R/W Man

Party: C. Kayser  
D. Dodson  
N. Kayser

Cloudy - cool  
16 Apr. 1948

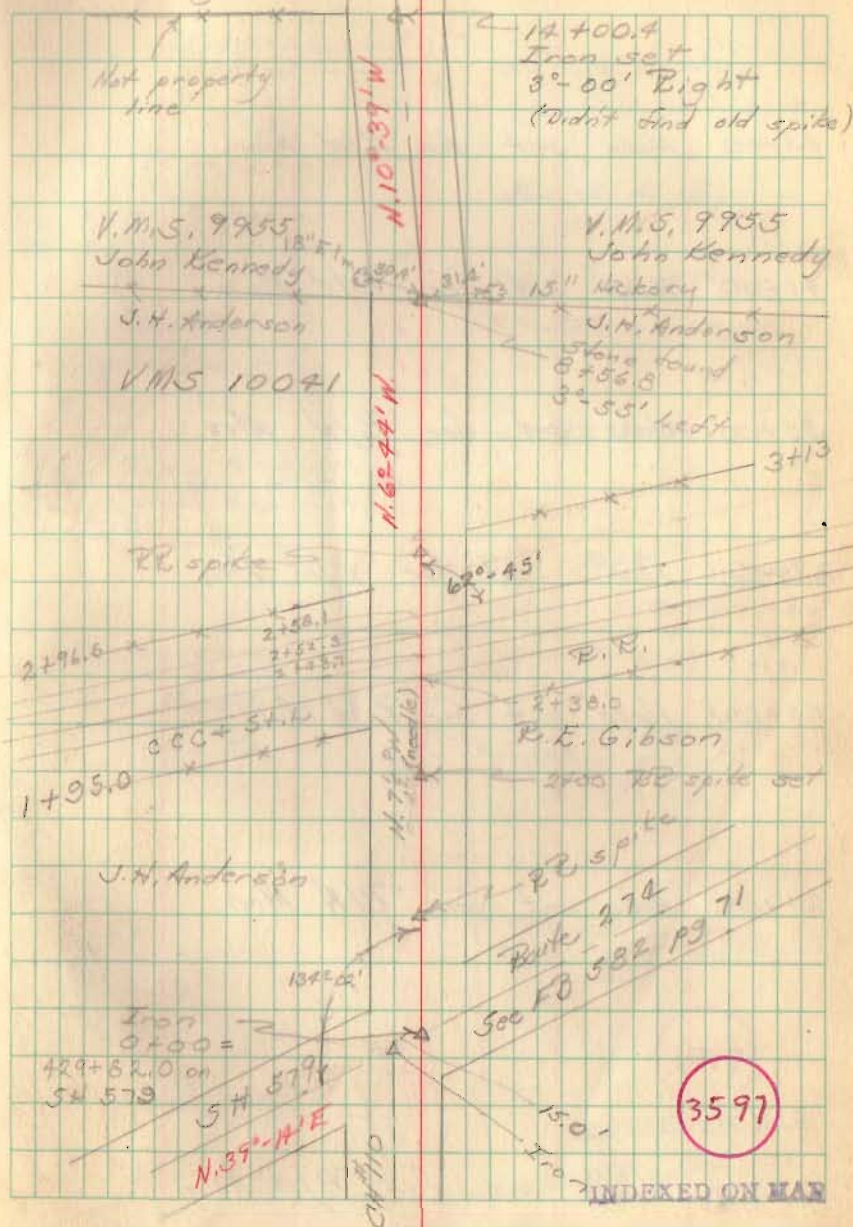

Rd 110 (contd)

45+00 Hubs set for R/W Mon.

41+00 Hubs set for R/W Mon

35+00 Hubs set for R/W Mon

29+00 Hubs set for R/W Mon

25+10.8 Hubs set for R/W Mon

20+00 Hubs set for R/W Mon.

14+00.4 Hubs set for R/W Mon

19 Apr 48  
Cloudy - windy

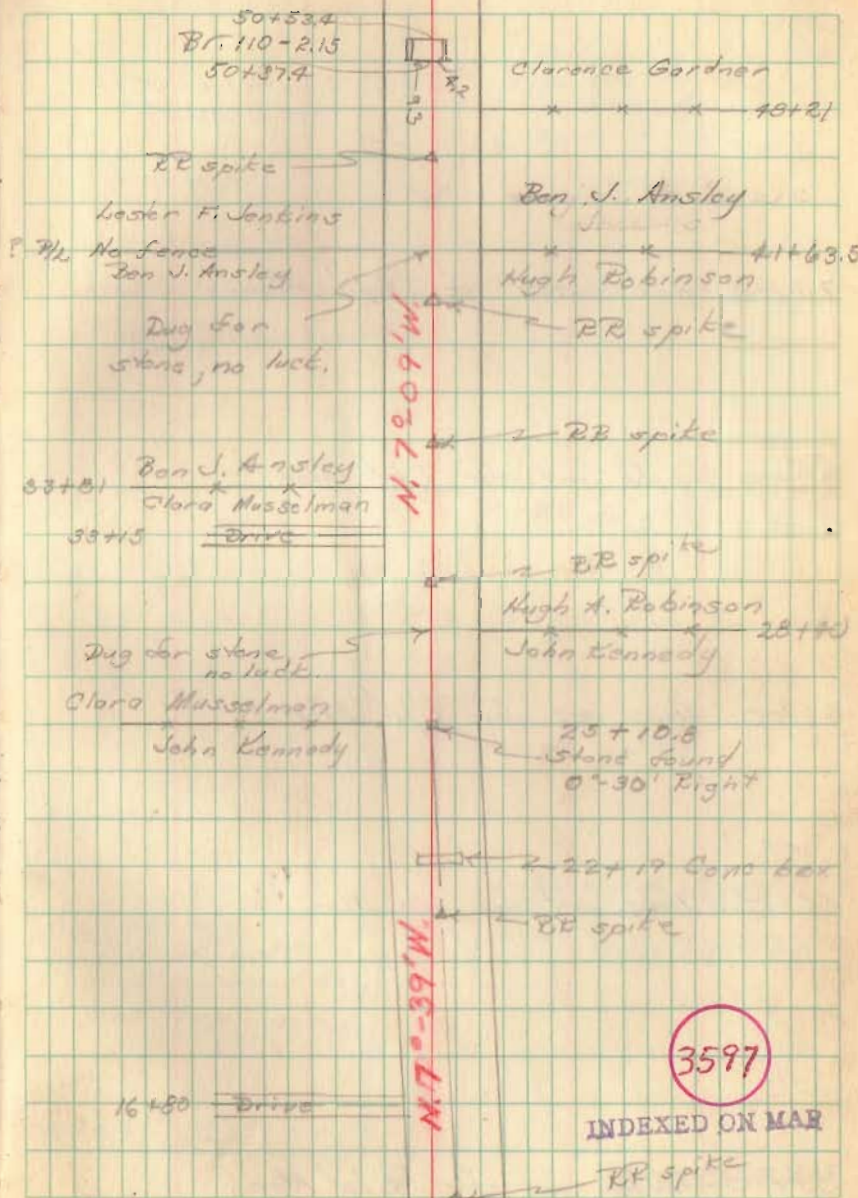



Rd 110 (contd)

74+00 Hubs set for R/W Men

70+00 Hubs set for R/W Men

64+00 Hubs set for R/W Men

58+05.0 Hubs set for R/W Men

53+00 Hubs set for R/W Men

42

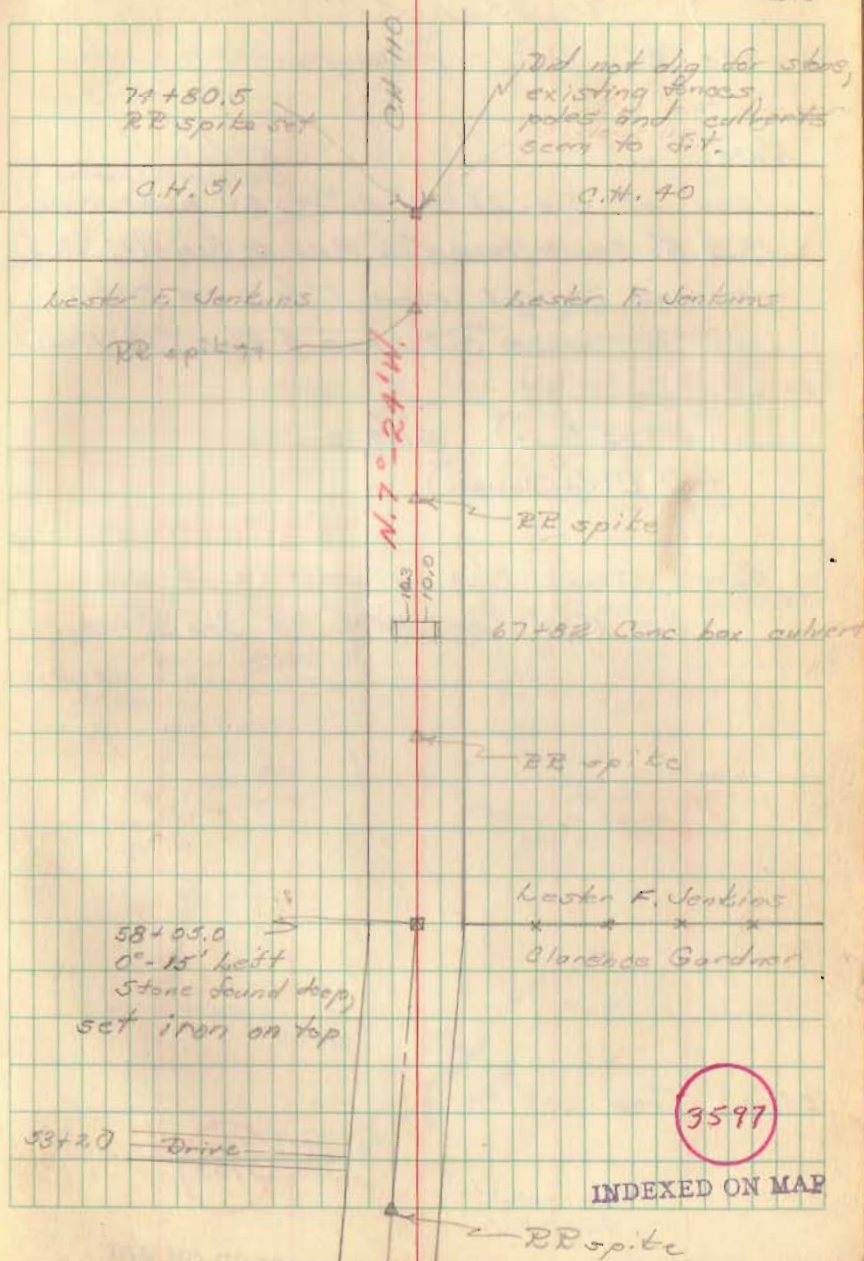



Survey Rd 53 for  
Br 53-1.05

41+72.8 Iron found - No angle

NOTE: 5/1/72  
Geeslin - Nichols  
IRON AT STA. 28+00 RESET BY MEASURING  
1372.5' SOUTH FROM 1 1/2" PIPE @ STA. 41+72.8 &  
MEASURING 2800.4 FROM 1"  $\phi$  @ STA. 0+00.  
LINE SET WITH STA. 0+00 & STONE (STA. 17+07)  
28+00 Iron set - 0°-15' Left  
(0°-14.8 Lt) 5/1/72  
(0°-29.6 Double)

NOTE: STAKED R/W ON WEST SIDE FOR  
10' R/W. STA. 0+00. TO STA. 31+00

0+00 Iron set

3933

INDEXED ON MAP

Party: C. Keyser -  
D. Cannon  
D. Dodson  
A. Keyser

Apr. 22, 1948  
Clear - warm

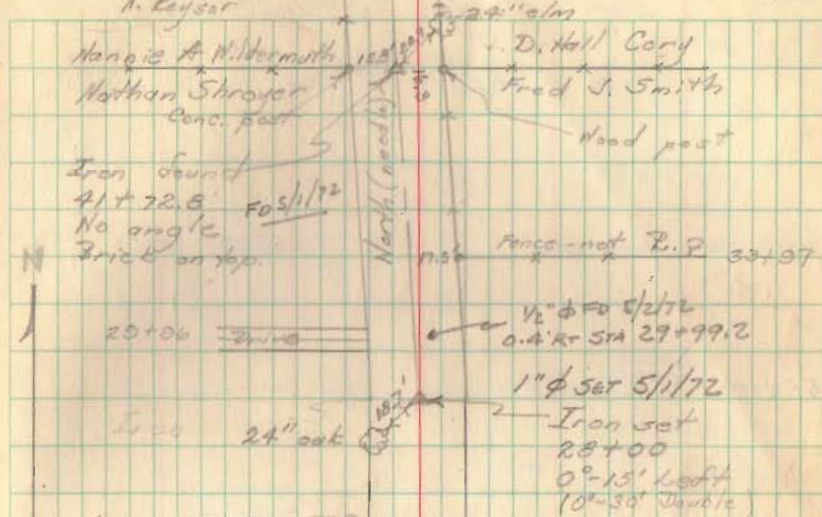

Sec 29 T 7 R 8

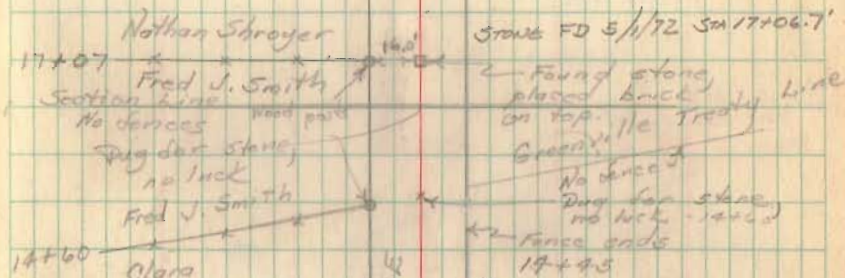

Sec 23 T 7 R 8

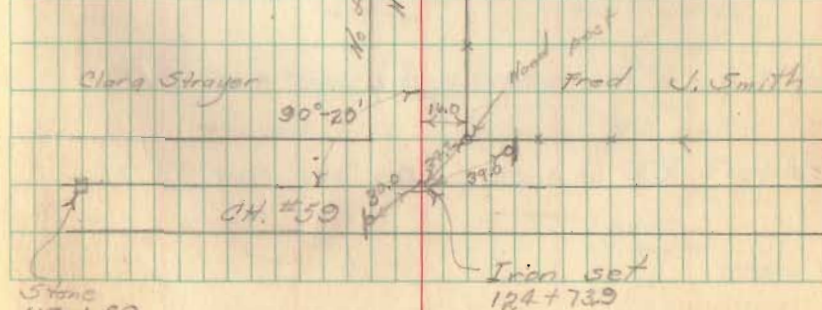

Stone  
119+89

See FB 601 pg. 55 for survey of O.H. #59



Survey of Rd 53  
for Bridge 53-105 (cont'd)

55400 RR spike

Br. 53-105

51400 RR spike DID NOT FIND 5/1/72

50100 RR spike DID NOT FIND 5/1/72

4172.8

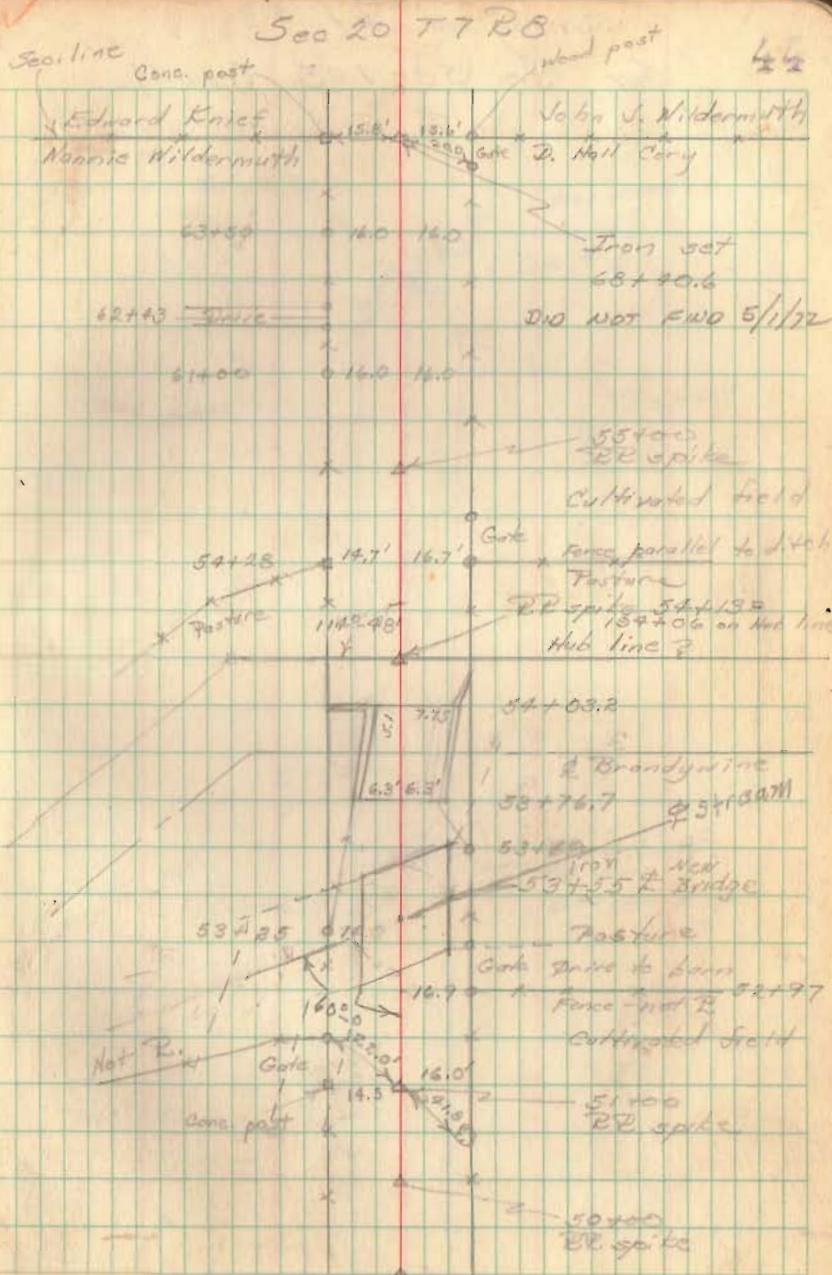

Survey of Rd. 53  
for Tr. 53-1.05 (cont'd)

Iron set  
94+97.1 =  
116+07.0 Rd 60

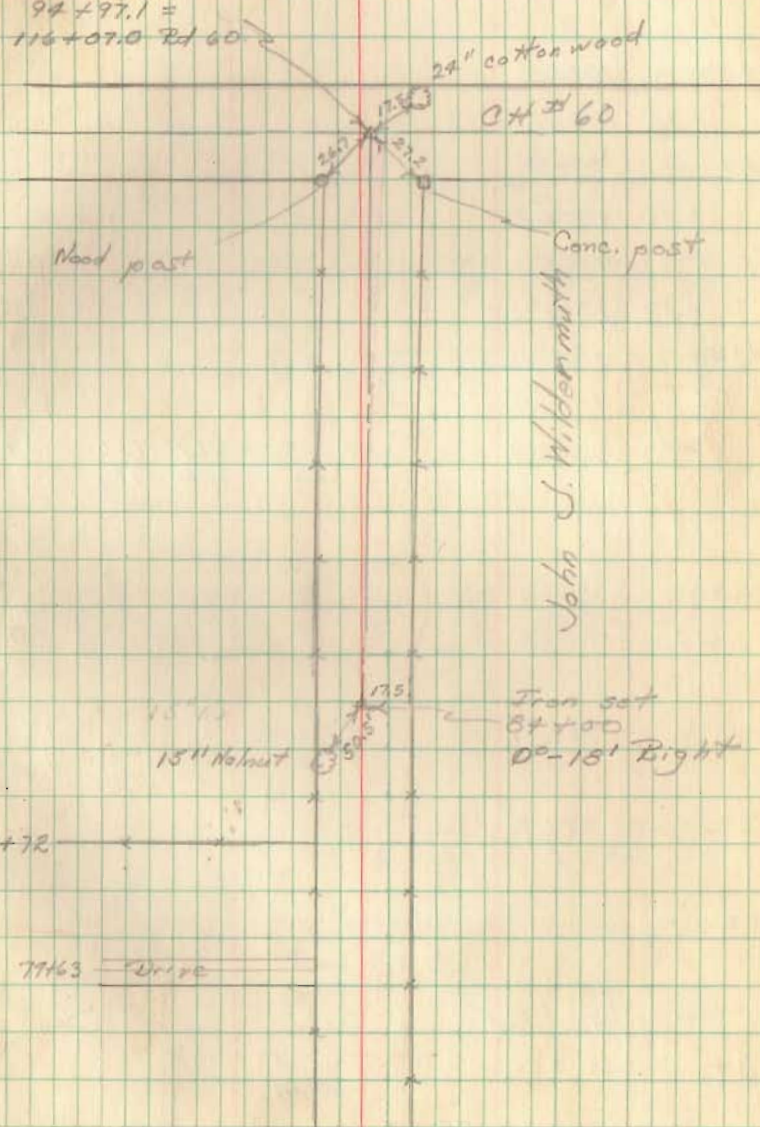

Wood post

29" cotton wood  
04+60

Conc. post

John J. Wilbermuth

15" Walnut

Iron set  
84+00  
00-18' Right

81+72

77163 Wire



Survey for  
Washington Twp School Board  
from Gladys Campsey

Center St.

21

20

47 1/2'

19 Fence part 2

18 Fence part 2

Barn

112' Bradford

Iron found  
Hoppok  
Cott. line  
20.1'

150.5'

17 Iron found

16

150.5'

15

150.5'

11 E. of 5' N.  
of fence

Elbridge

5th St.

INDEXED ON MAP

1992

Fence

10' measured  
66' Iron found

7

6

10' alley

5

4

150'

47 1/2'

150'

3

2

10' alley

1

150'

10' alley

10' alley

Village line

256.7'

Gladys

Campsey

0.45 A.

244.3'

10' alley

13.5'

47.4'

12.5'

12.5'

12.5'

12.5'

12.5'

12.5'

12.5'

12.5'

12.5'

12.5'

12.5'

12.5'

12.5'

12.5'

12.5'

12.5'

12.5'

12.5'

12.5'

12.5'

12.5'

12.5'

12.5'

12.5'

12.5'

12.5'

12.5'

12.5'

12.5'

12.5'

12.5'

12.5'

12.5'

12.5'

12.5'

12.5'

June 28, 1948

Party: C. Keyser  
B. Cowman  
P. Hemminger

C.H. 542

See FB 512, pg 70

Gladys Campsey

0.45 A. Surveyed  
10/25/56 J.W. Dodson  
(all irons found)

Iron set

Iron set

Iron set

Iron set

Iron set

Iron set

Iron set

Iron set

Iron set

Iron set

Iron set

Iron set

Iron set

Iron set

Iron set

Iron set

Iron set

Iron set

Iron set

Iron set

Iron set

Iron set

Iron set

Iron set

Iron set

Iron set

0.77 A.

N 63° 44' N

504.3'

30'

30'

30'

30'

30'

30'

30'

30'

30'

Iron found

1/4 Sec line 7  
N. 0°-30' E.



Hoon-Beck Alley  
 Lakewood, Ohio  
 Established 14' by Village Council  
 See FB 493 pg 20-2  
 - FB 418 pg 42

Lot # 25

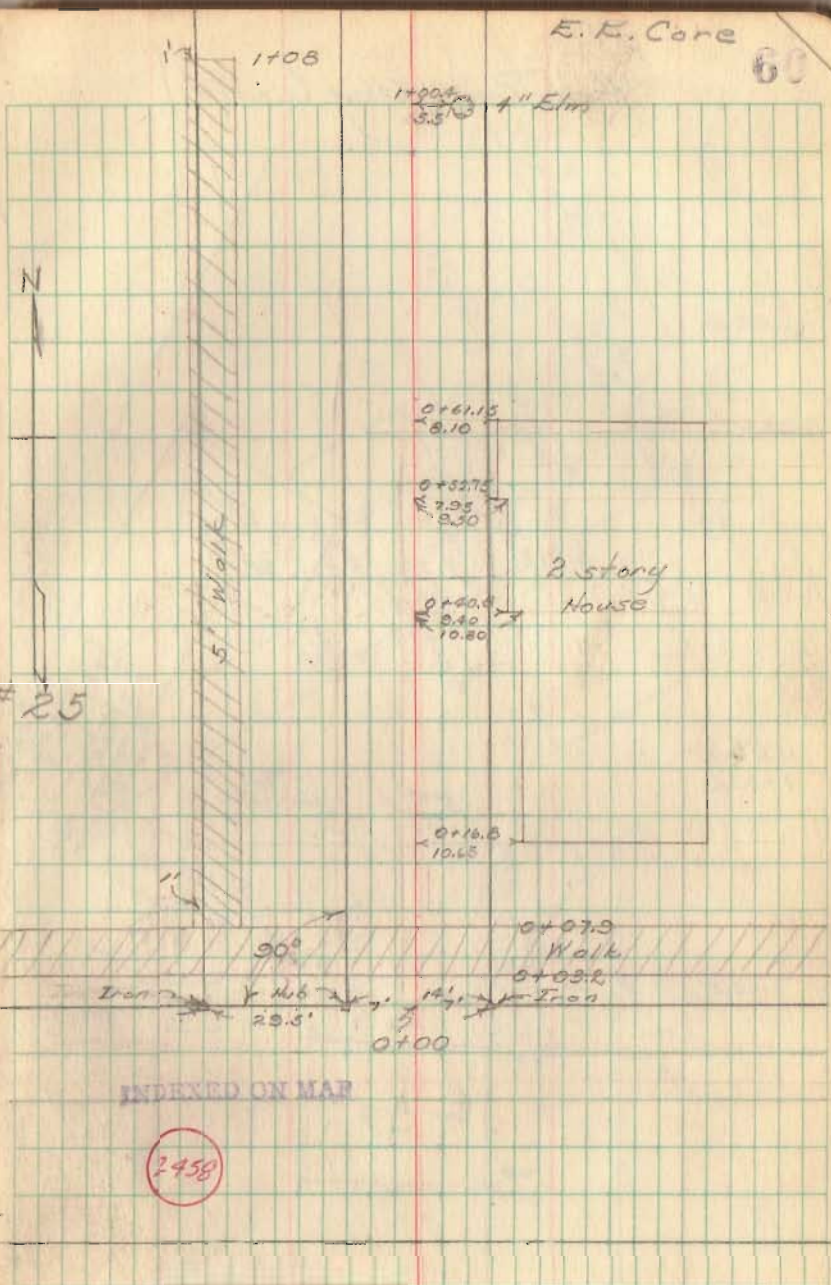

E. K. Core

60



# Hoop Back Alley (contd)

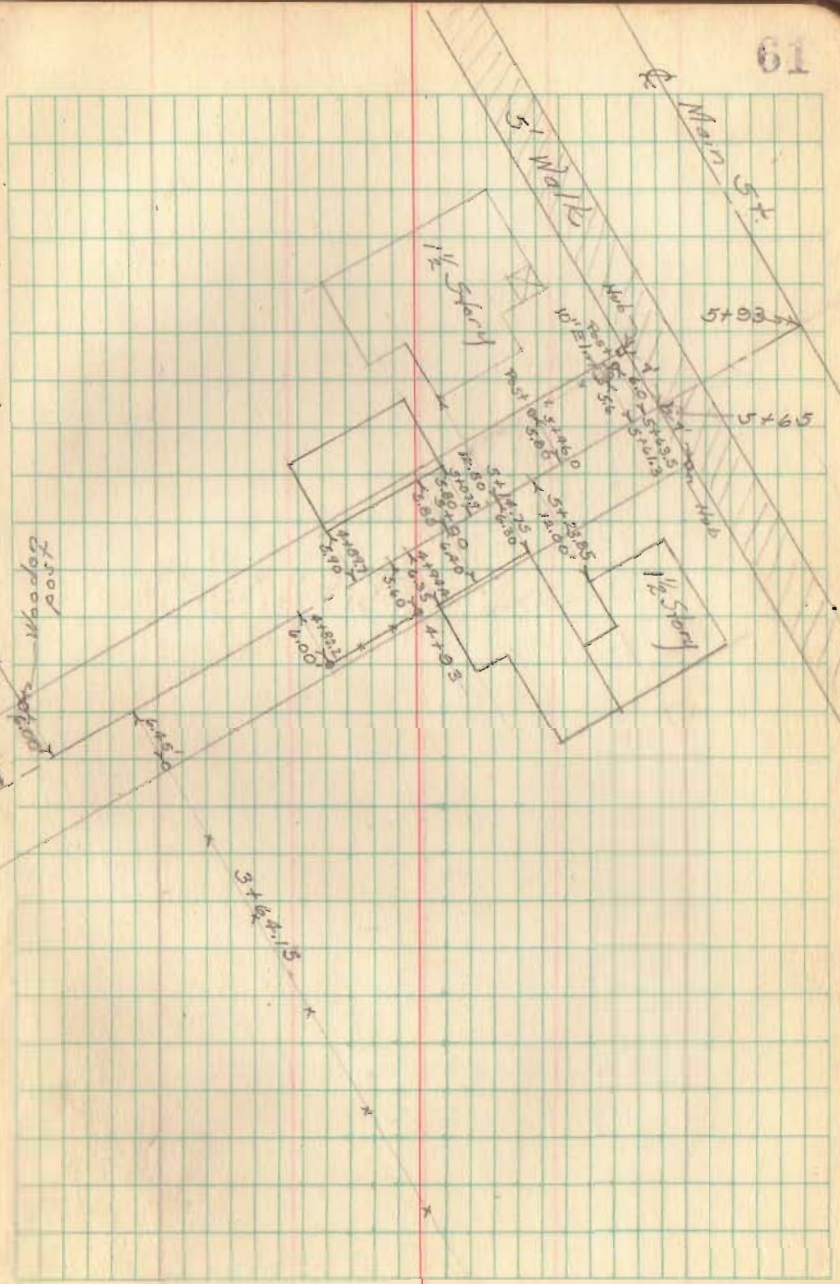
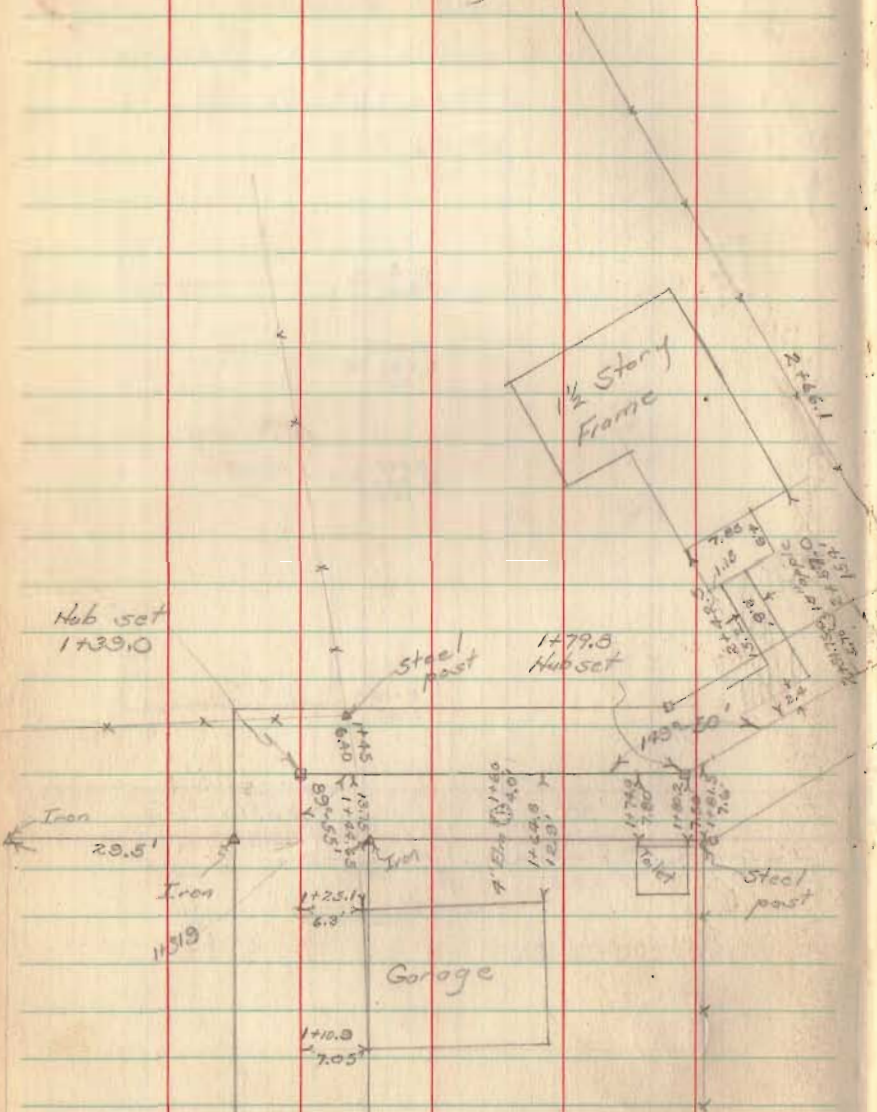







C.H. # 153 - Survey

Zone Twp. V.M.S 12256

Fenced staked for Hagar 60' R/W.

- A - Iron found
- B - Iron found (1.25' East of A)
- C - Iron found (1.4' East of B)
- D - Iron set
- E - Nothing set
- F - Iron set

A-D 1582.0' (Deed 1579.4')

A-B 1321.5' (Deed 1320.0')

B-C 214.2' (Deed 214.4')

C-D 46.3'

B-E 1049.0' (Deed 1047.75')

D-F 1369.50' (Deed 1369.50')

See FB 589 pg 67

FB 390 A pg 131 + 135

Party - C. Keyser  
D. Johnson  
V. Detrick

Oct. 7, 1949

Fair - warm

65

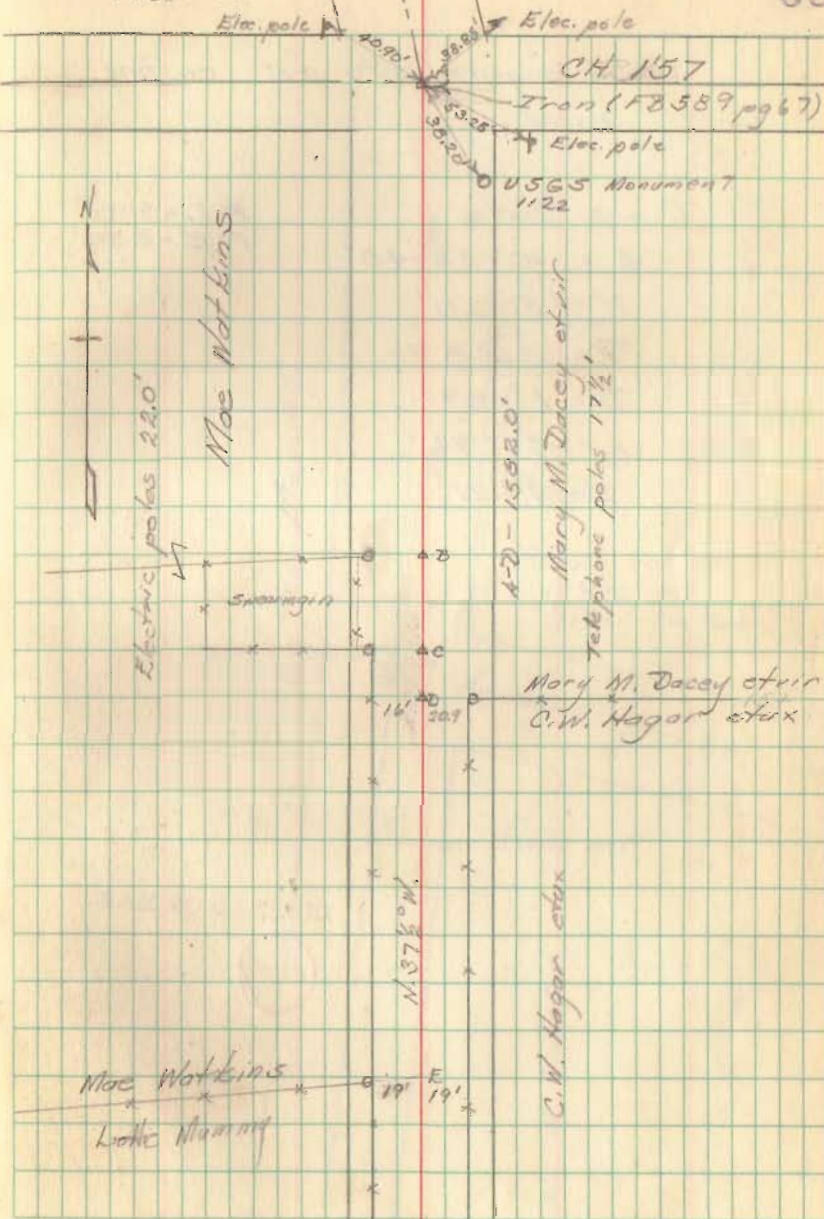

CH # 153 (contd)

Curve figured to fit existing road.

Curve Data

$$\Delta = 10^{\circ}50'40''$$

$$T = 300.0'$$

$$P = 3158.96$$

$$D = 1^{\circ}49'$$

$$L = 596.94'$$

$$E = 14.21'$$

$$F-L = 300'$$

$$F-K = 300'$$

INDEXED ON MAP

4410

66

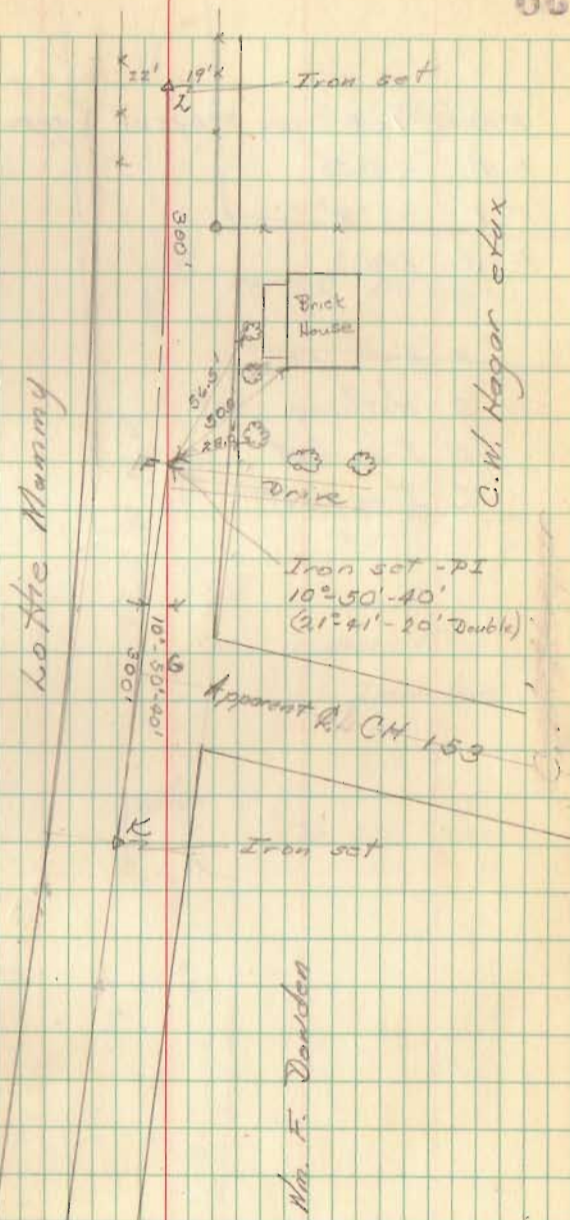

10-28-40  
21-41-10



CH #153 (contd)

F-G 160' on tangent (apparent  $\phi$  CH 153)  
F-H 781.25'  
F-I 627.4'  
F-J 680.3

H Iron set  
G Nothing set  
K Iron set  
L Iron set

67

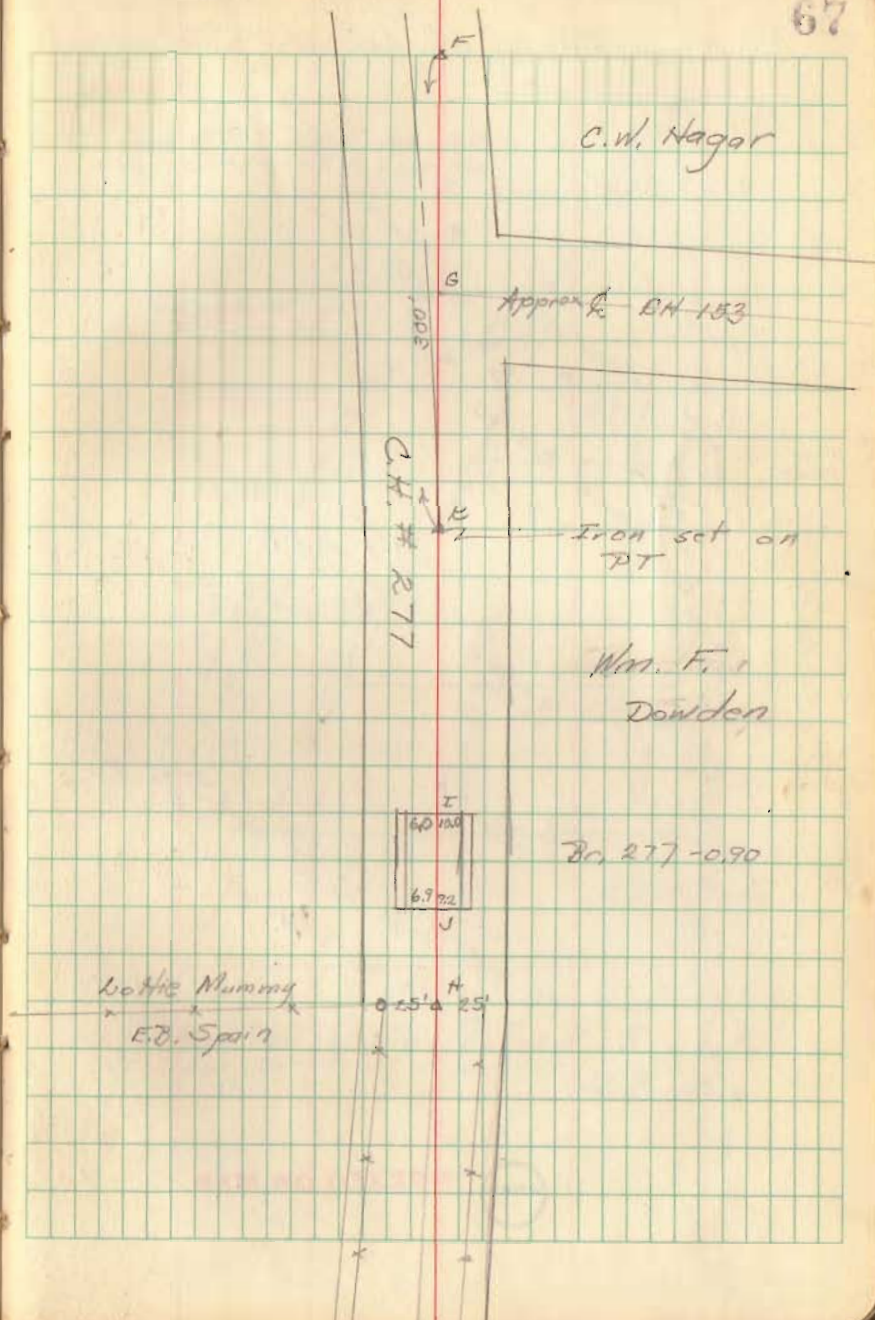

Lakeview School Survey  
 Village of Lakeview, Stokas Trp.

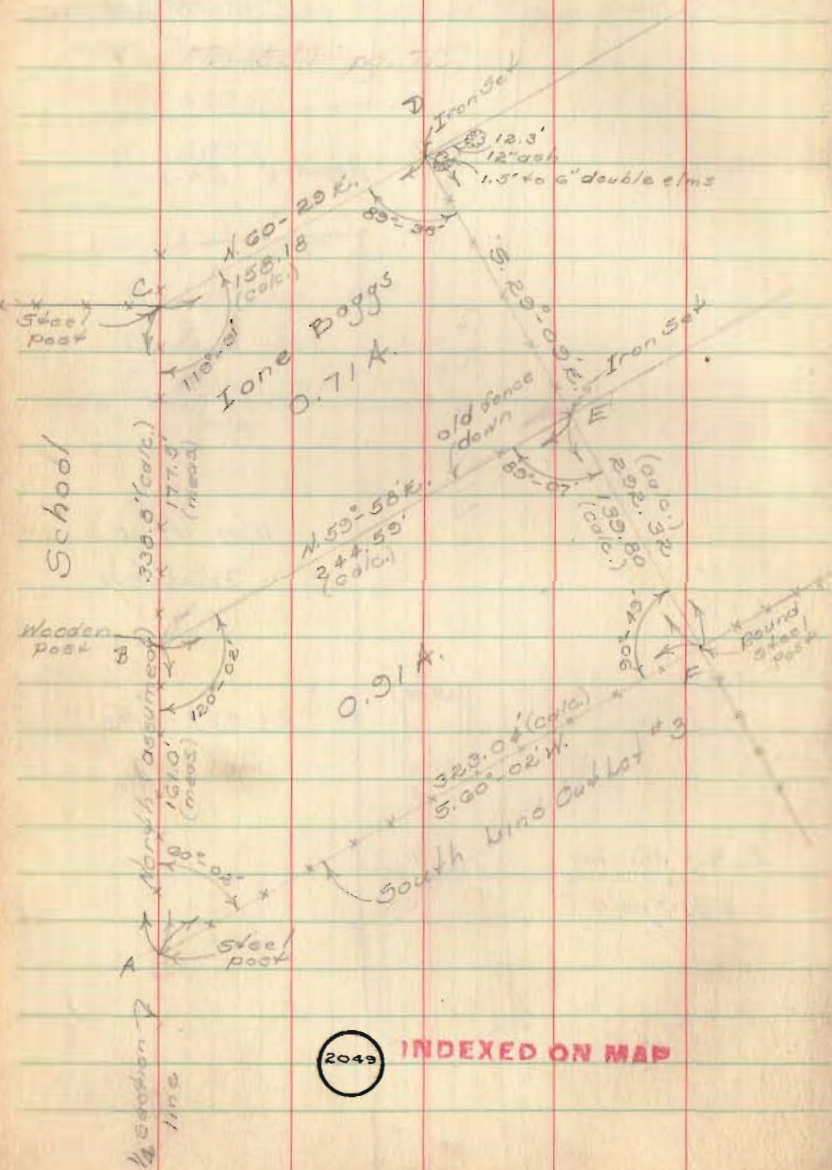

2049 INDEXED ON MAP

C. Keyser  
 D. Dodson  
 V. DeL... ..

Feb. 27, 1931

Note:

See F.B. # 584 pg. 72  
 for Survey of Outlet #4

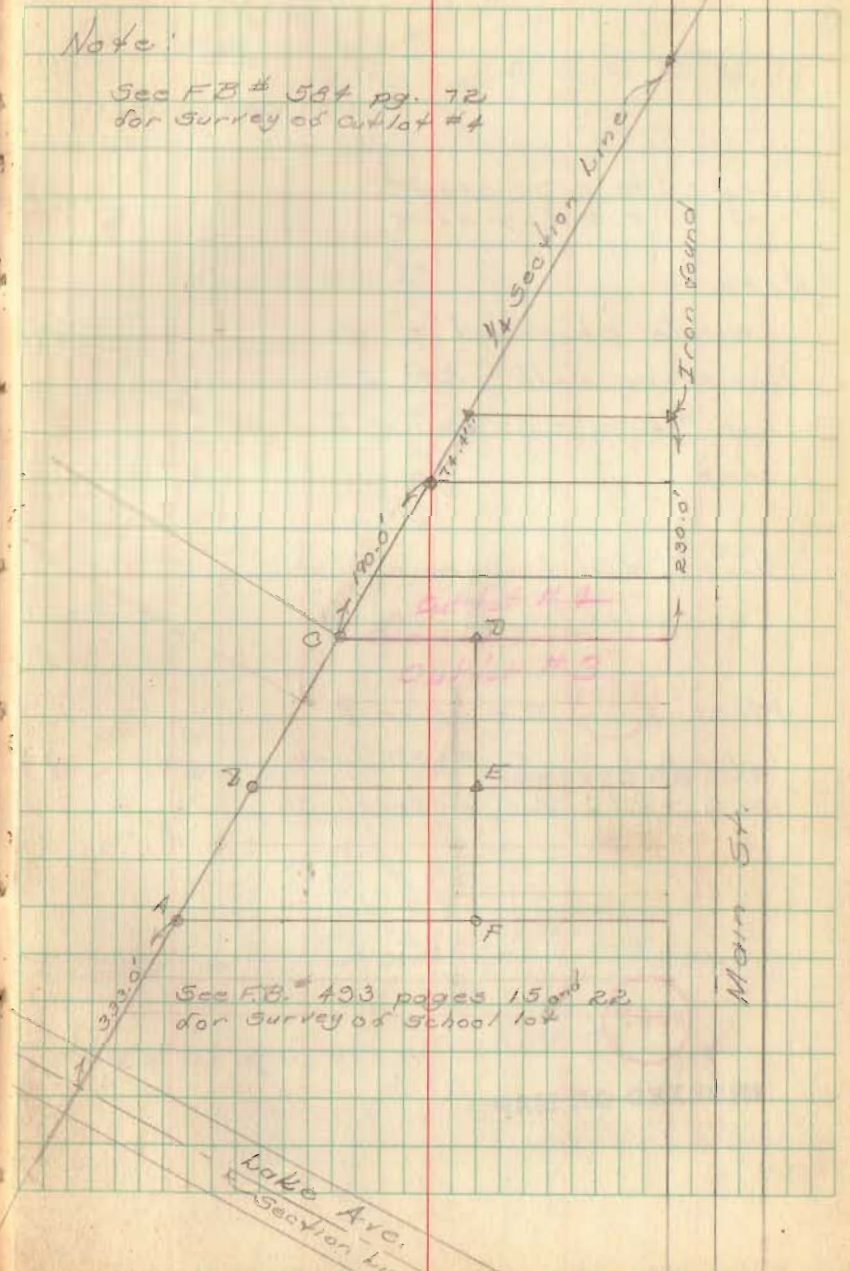

See F.B. # 493 pages 15 and 22  
 for Survey of School lot







Predmore Survey  
Bokes Creek Twp  
V. M. S. 0038

5.77 Acre tract is out of a  
54.18 A. tract belonging to  
Lewis & Alice Predmore

Surveyed Nov. 14, 1953 Nice day  
70°F.  
D. F. Dodson & Chas Nichols

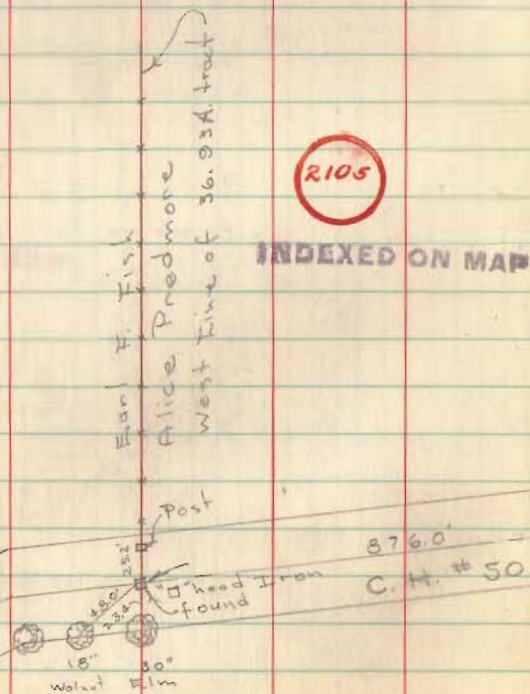

2105

INDEXED ON MAP

876.0'

C. #. # 50

70

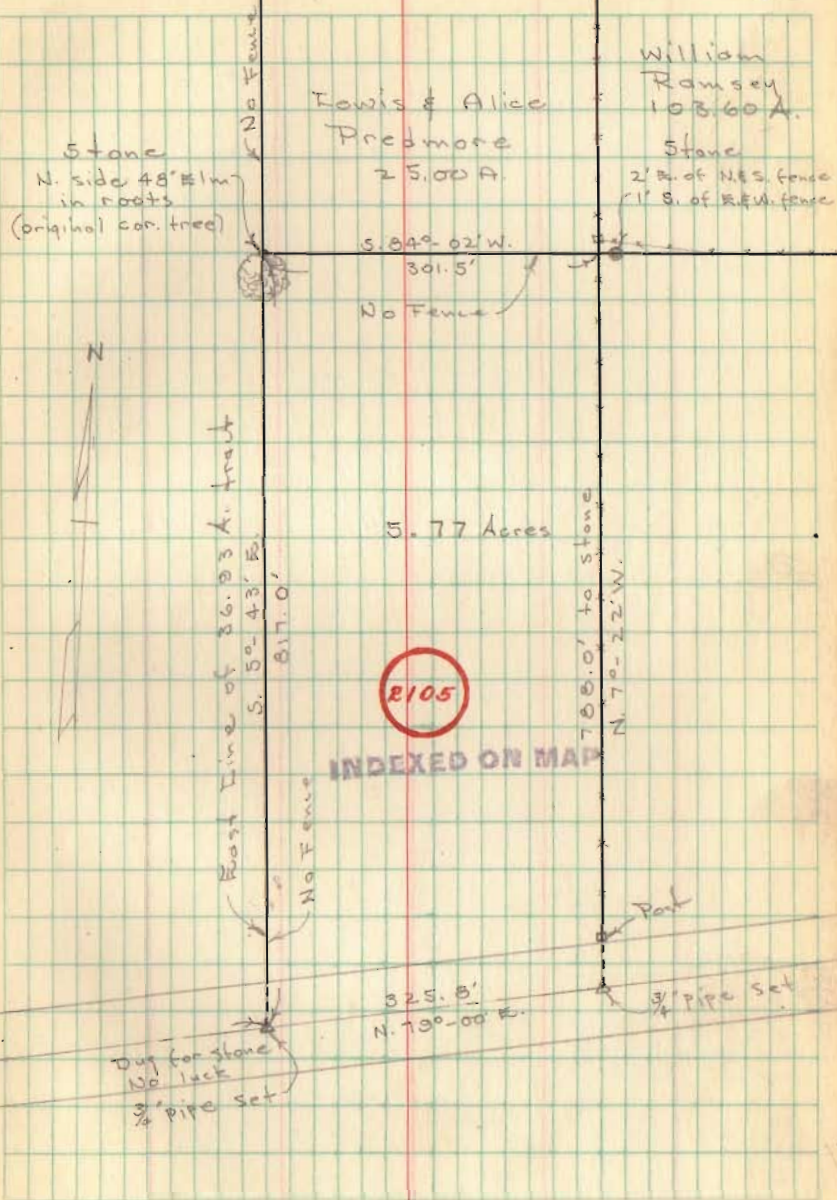

2105

INDEXED ON MAP

325.8'

N. 130-00° E.