

Survey of Rosewood Avenue

Wises + Nicholson's Island View,
Stokes Twp.

See:-

FB 385 pg 37

FB 480 pg 23-24

74

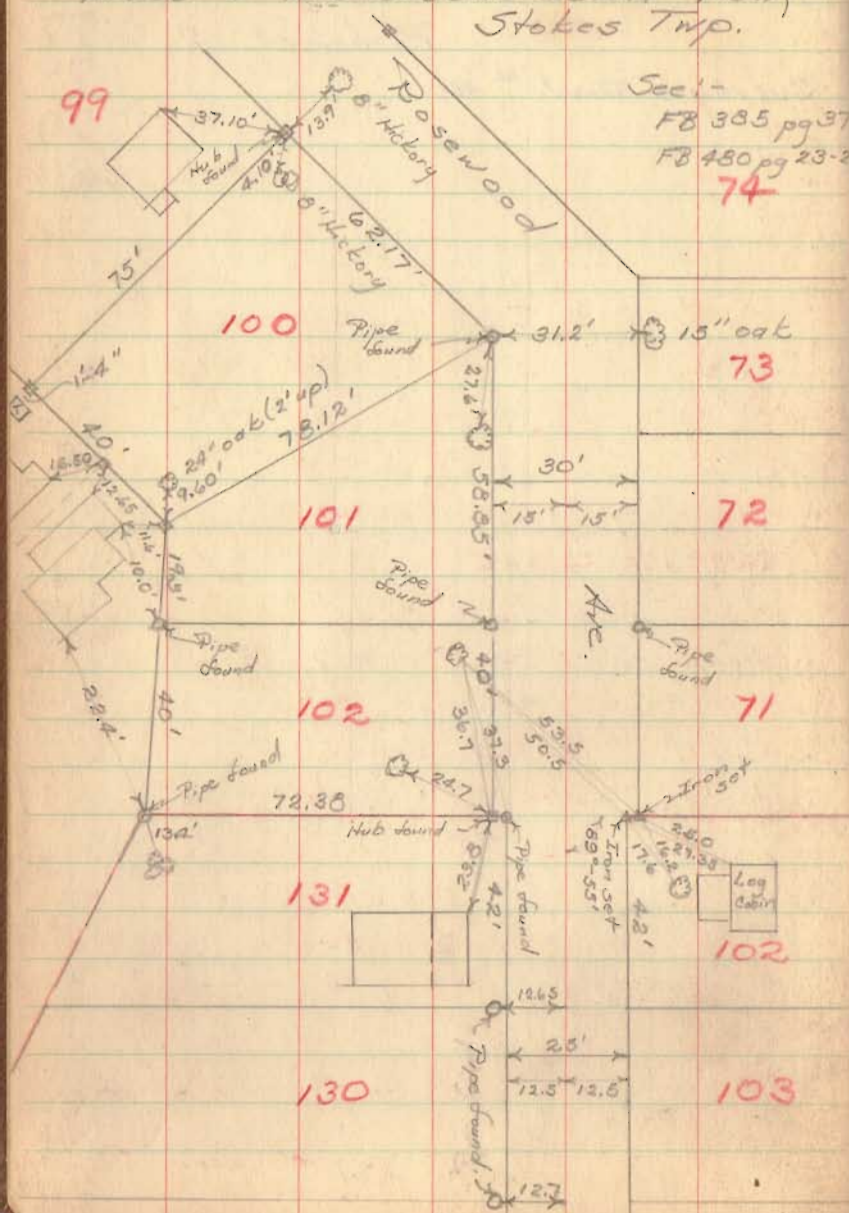

Party:-
C. Keyser
D. Dodson
D. Mitchell
N. Keyser

June 4 1949
Fair Hot 80° 5

2000 Indexed on map

See detail
←

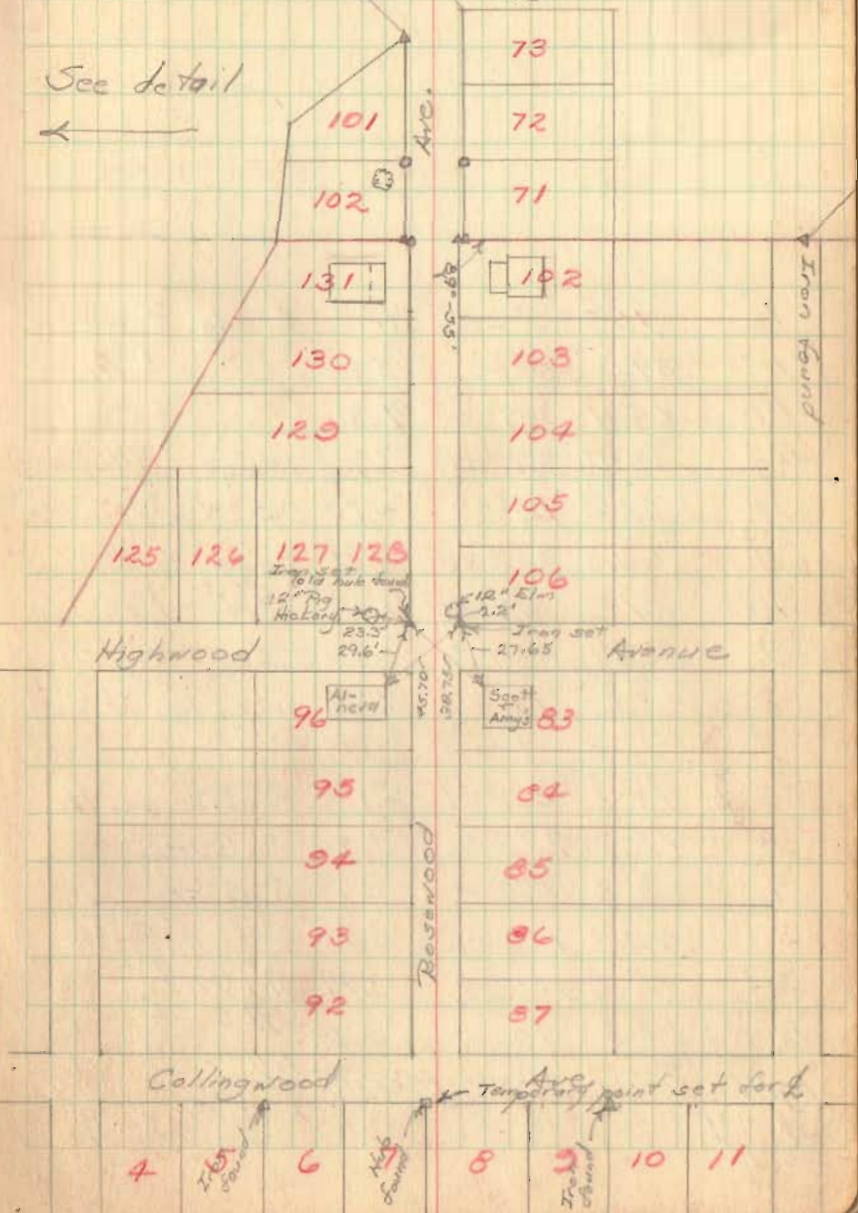

Base
line

Bridge Survey 46-2020

10+00 Hub

5700 R.P. Spike = Sta. 32+25 R/L 46

(685' prog
← 56' 20" →)

0+00 Hub

O. Shirk
N. Keysor
V. Detrick

June 23, 1999
Bright + Hot

9

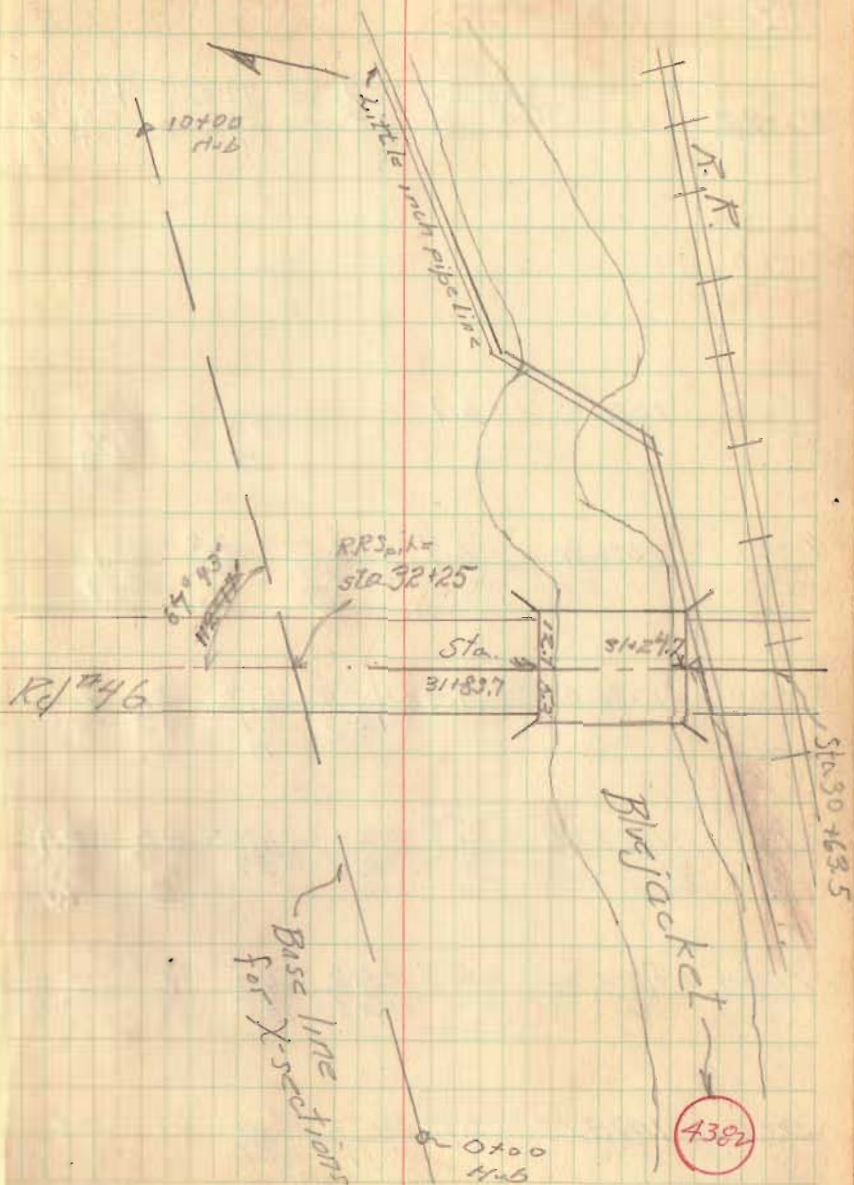

Rd #46
Harrison Twp.

Sta	
P.I. 26700	Iron found
P.C. 24+11.8	Hub set for 50' w
20+00	Hub set for 50' w
15+00	Hub set for 50' w
10+00	Hub set for 50' w
5+00	Hub set for 50' w
1+00	Hub set for 50' w
0+00	Iron pipe found

RIW Monuments set July 1952

June 28, 79
D. Shirk
M. Keyser
V. Deetrick
B. Heermanninger

13

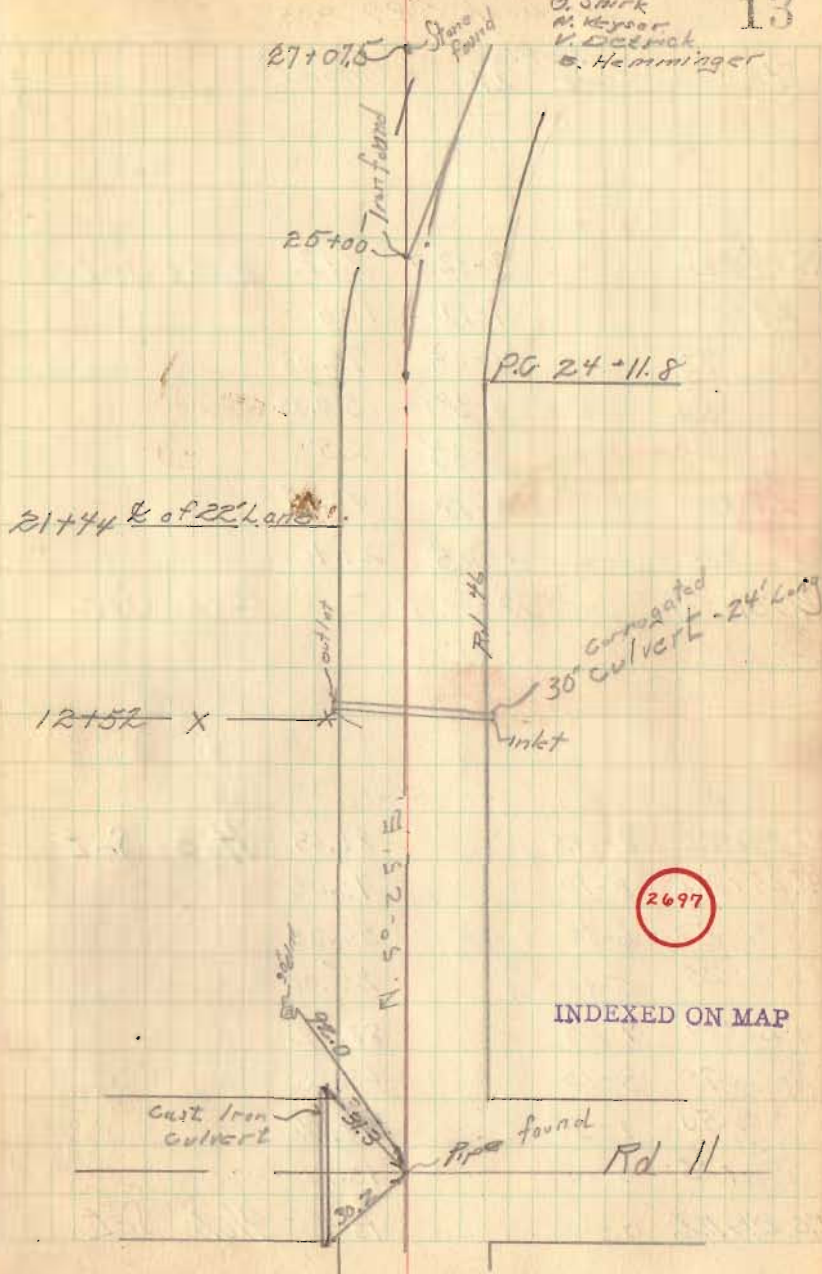

Road # 46
Sec book 589 page 28

Sta	Dist. RL. Lt.	Chord	
RT. 29+24.2	8-32.5	24.2	Hubs Set
29+00	7-20	1.00	
75	6-05	75.05	
50	4-50	50.05	
25	3-35	25	
28+00	2-20	46.65	
75	1-05	21.6	
P.C. 27+53.4	0-00	-	Hubs Set
PT. 25+86.6	8-44.5	86.63	Hubs Set
75	8-10	75.05	
50	6-50	50.05	
25	5-40	25.02	
25+00	4-25	88.22	
75	3-10	63.75	
50	1-55	38.25	
75	0-40	13.2	
P.C. 24+11.8	0-00	15	Hubs Set

June 27 49
O. Shirk
H. Keyser
V. Detrick

14

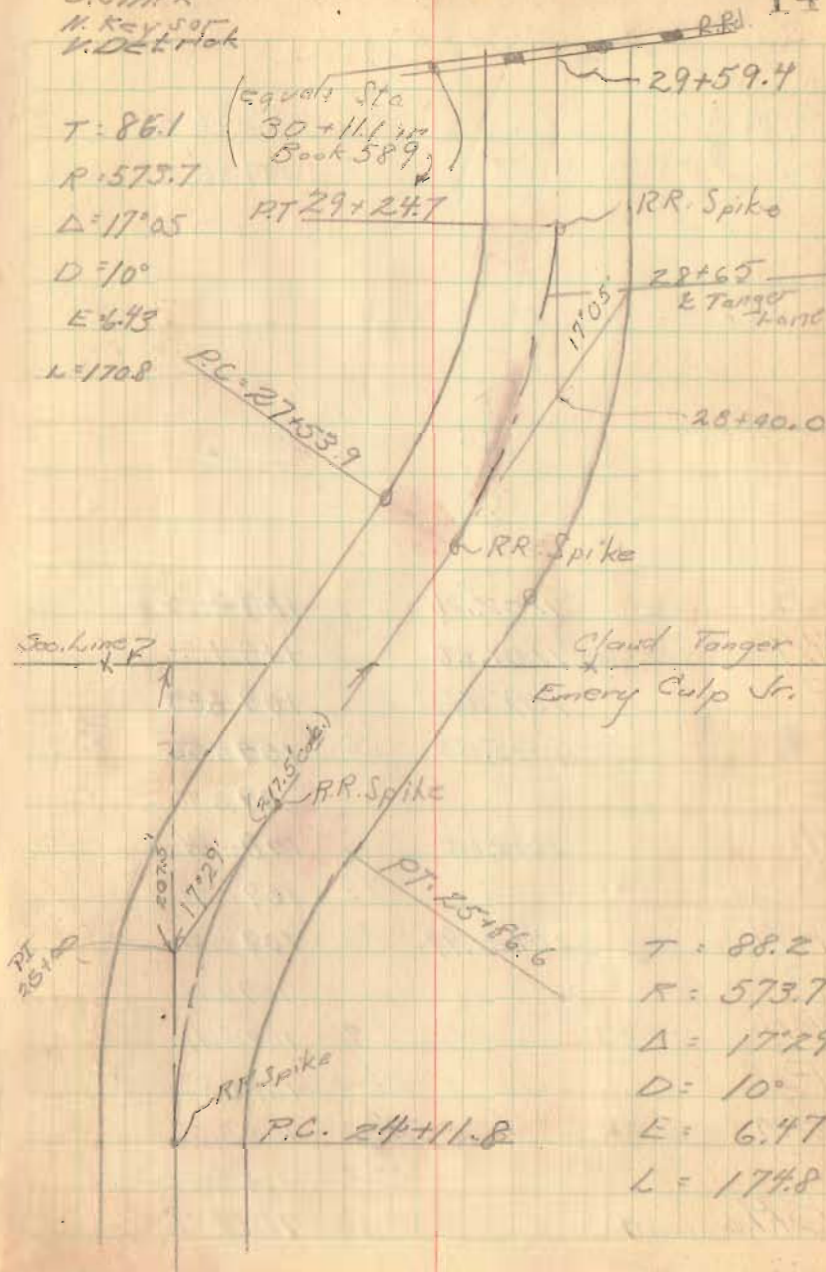

Road # 37 (Resurvey)

McArthur Turn

See Field Books 557, 512, 4577

10' B/W.

Staked for 60' B/W, set stakes on left (north) side only, at 200' intervals

280+00 RR spike & Rd 37

263+00 R.R. spike

254+00 R.R. spike

245+04⁷ Begin Resurvey

July 6, 1949

Hot, Humid

W.D. O. Spink
b N. Kerner
H V. Dietrich
C B. Herdinger

23

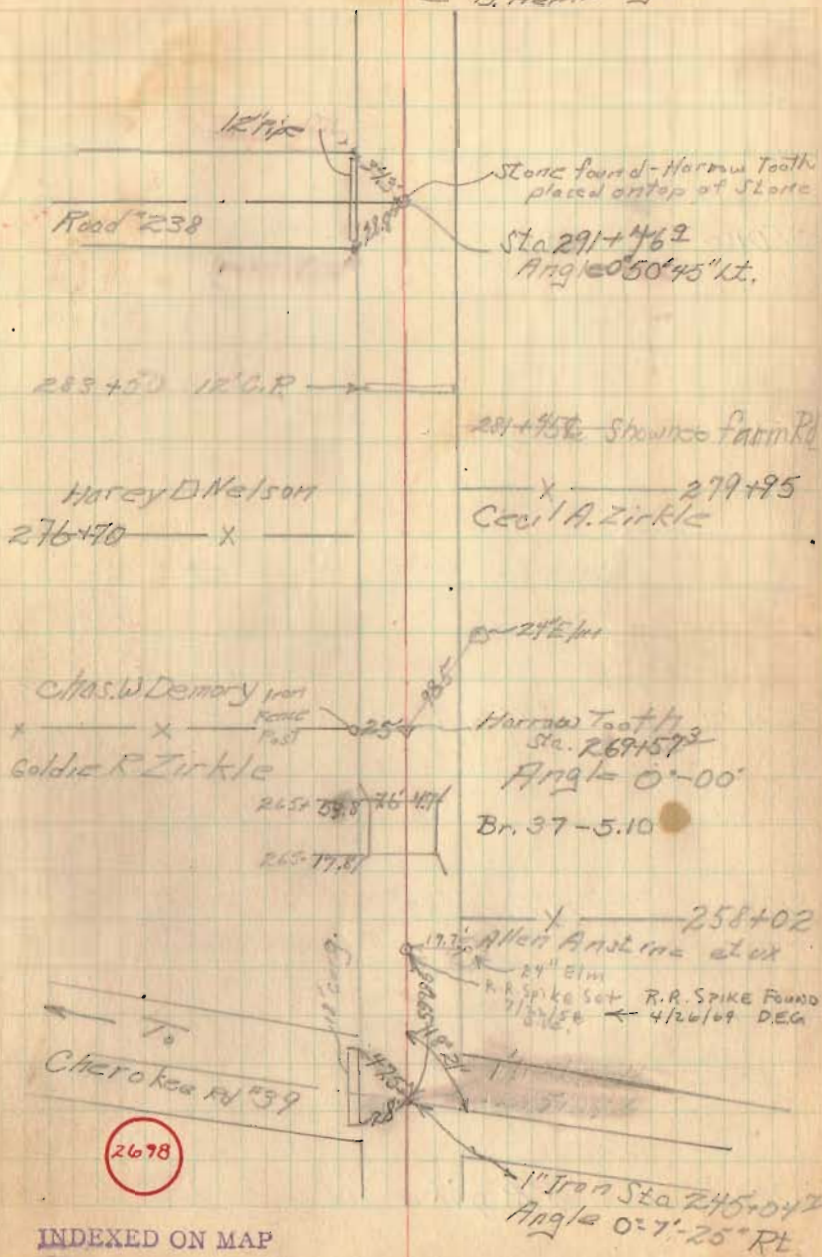

INDEXED ON MAP

350+00 RR spike

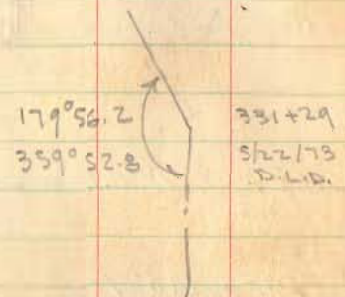

339+00 RR spike

320+00 RR spike

310+00 RR spike

298+00 RR spike

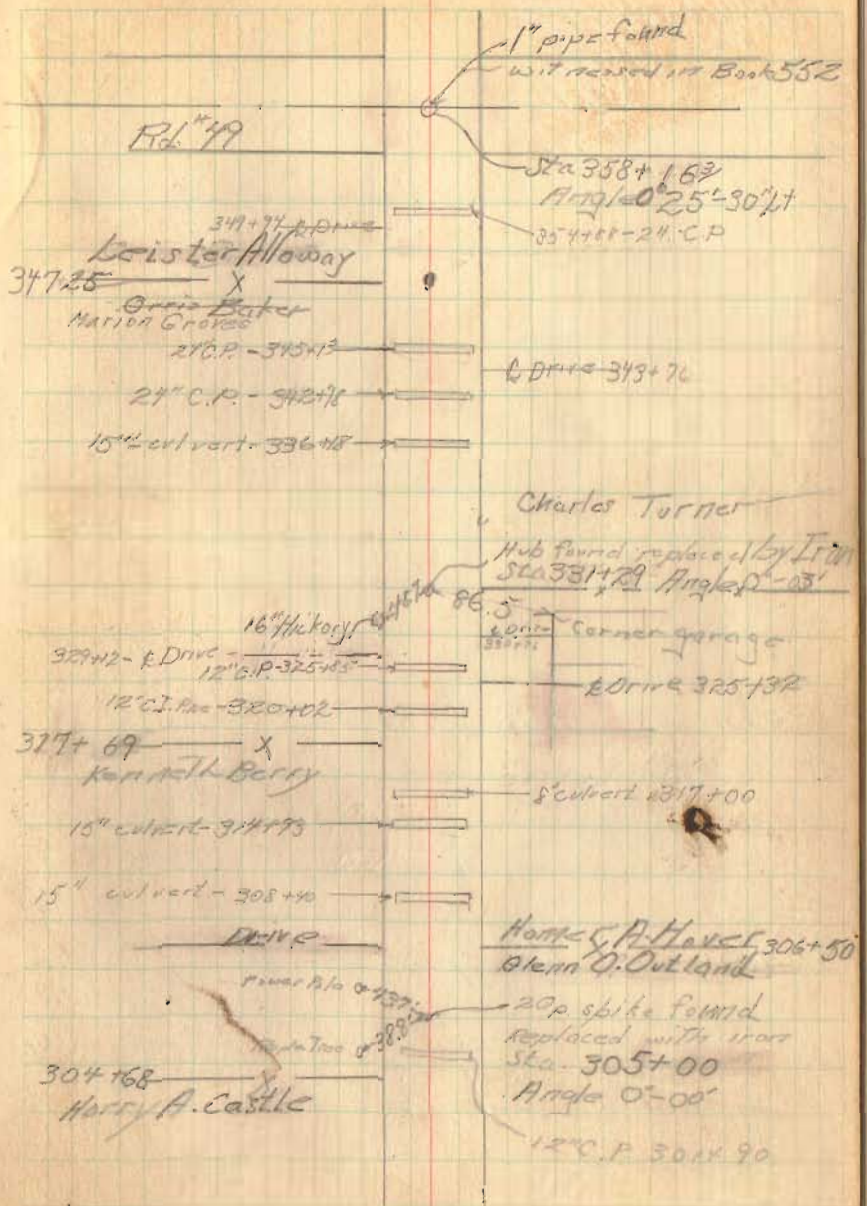

Rd. # 49

347+25
 Leister Alloway
 X
 Grace Baker
 Marion Groves
 210 P. - 345+13
 24" C.P. - 342+78
 15" culvert - 336+48

1" pipe found
 with record in Book 552

Sta 358+1.63
 Angle 0° 25' 30" Lt
 354+61 - 24" C.P.

LD Drive 343+76

Charles Turner

Hub found, replace by Iron
 Sta 331+72 Angle 0° - 03'

16" Hukoy
 329+42 - E Drive
 12" C.P. - 325+45
 12" C.I. P. - 320+02

Corner garage
 E Drive 325+32

317+69 X
 Kenneth Berry

8" culvert 317+00

15" culvert - 308+40

DRIVE

Harvey A. Havel 306+50
 Glenn O. Outland

304+68 X
 Harry A. Castle

20" spike found
 replaced with iron
 Sta. 305+00
 Angle 0° - 00'

12" C.P. 304+90

383+00 R.R. spike

370+00 R.R. spike

126° P-392+15

o Iron Bolt found
Sta 390+16.75
Angle 0°00'

12° C.P-387+01

10° C.P-384+79

x 382+28

x Survey Line x

o Stone found
Sta 380+29.8
Angle 109°27'

376+00 & Loric

o 377+75 - 12° C.P.

377+52 A.E. Ziffle
C.A. Turner

367+00 & Loric

20° C.P-366+15

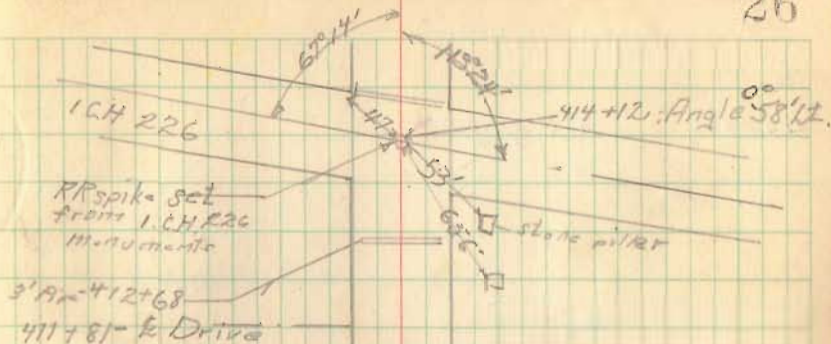

408+00 RR spike

406+94 Wm S. Tuttle
X

401+3 E Lane

398+00
~~400+00~~ RR spike

399+06 Owen Hurley
X

442+00 R.R. spike

434+00 R.R. spike

420+00 R.R. spike



30" C.P. 437+24

24" C.P. 429+63

9907
14033

Lewis J. Shook
Kenneth Roberts
3/4" iron pipe found
Sta. 425+10.5
Angle 1° 04' RT

18" culvert 425+62

416+30 ^{Top} 24" C.P.

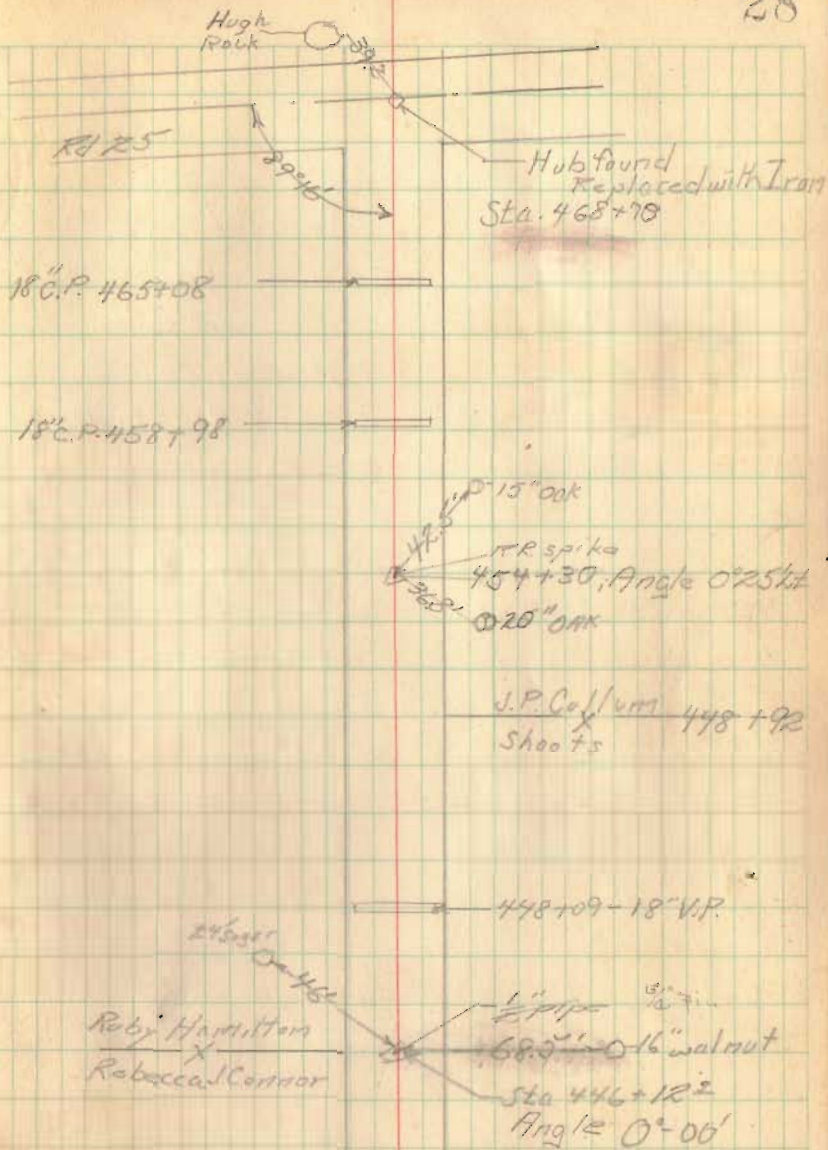

Road No 46

13+00

12+00

11+25.2 ^{24"}
E/m ~~25.8~~ RR spike

11+00

10+00

9+00

8+00

7+00

66

20+00

19+00

18+00

17+00

16+00

15+00

14+08

14+00

^{24"}
E/m @ 16.7

26+48.5

26+00

25+00

24+00

23+00

22+00

21+61

21+00

20+00

1/4 section
line

3/4 Pipe

13.1 ft from Post

R.R.

SPICE

24"

Red Oak

Road No 46

67

33+37.5

33+00

32+00

31+00

30+00

29+00

28+00

27+00

3/4 iron

2 of Dewees land

40+00

39+00

38+00

37+00

36+00

35+00

34+00

47+00

46+33

46+00

45+00

44+33

44+00

43+00

42+68

42+00

41+00

41+00

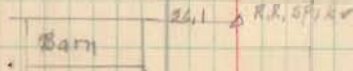

54+00
 stakes set 20' W 25 E
 for 45' R/W
 Harrison Twp
 Section line
 Union Twp.
 sec. 21
 Hub for ment,
 Twp Line
 2 Stone found 5/28/07
 set 3/4 iron on top.
 sec. 20

52+00

51+15.4
51+00

50+00

49+00

48+00

61+00

60+00

59+00

58+00

57+00

56+00

55+00

Note:

R/W Monuments
 set 25' from R
 for 50' Road
 July 25, 1952.
 From Harrison twp
 line to C.H. #11
 by order of Harrison
 twp. trustees

RRSPINC
 Hubs for Ment,

Bridge 136-1.15
 See FB 588 pg 33-35
 Staked 40' R/W

● = R/W Monuments Set 10-2-53

57+2.5
 Iron Found 2
 70°-40' Right
 Monument
 missing, hubs set.

Mon. Found

L 0 1 2 3 4 5 6 7 8 9 0

402.3'

70

RR spike set
 64+00 (Right side only)
 no monuments found
 in between.

70+85 E Drive
 Br. over side ditch
 70+00 RR spike
 set

63+00 Iron set

62+90.0

Br. 136-1.15

62+41.5

Iron set
 62+25 on Rd =
 4+00 hub line
 for ditch

Iron Found
 78°-38' Left
 No monuments found
 Hubs set.
 61+78

4383

INDEXED ON MAP

68+00

67+00

66+00

65+00

Hub for
Ment.



64+68 Lane

64+00

63+00

62+00

see Page 78

Road 46

51

75

74+15

74+00

Lane

73+00

72+00

71+00

70+00

R.R. Spike

Hub for Ment.



69+00