

Survey of Lot # 153 & 160  
Bellefontaine Ohio

Copper  
Screen  
found

90°-01' Direct  
90°-01' Reversed

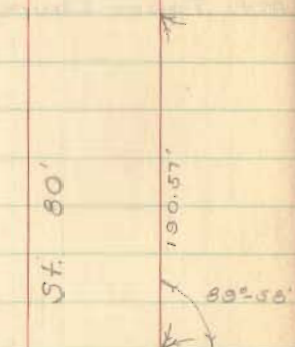

527.7'  
Main St. 80'

220.63'

Man. Cover

89°-56'-40" D  
89°-56'-40" R

Columbus St. 60'

⊕

525.8'

Found Copper  
Screw-braken  
Set large metal  
rivet-hole in center

89°-55' D  
89°-55' R

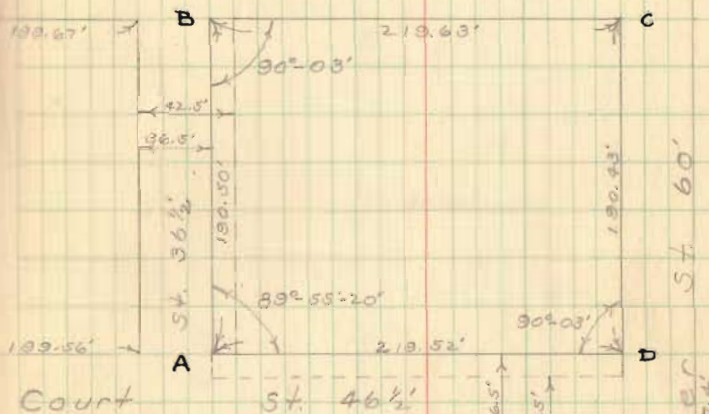

Court

INDEXED ON MAP

2111

Opera

220.47'

Madriver St. 60'

109.48' 219.42'

525.4'  
Chillicothe St. 60'

D: 90°-06'  
R: 90°-06'

Iron  
(Man. Cover)





Mt Tabor Church  
 Washington Twp.  
 Sec. 11, T-2, R-14

Survey to establish South line  
 of Church property

Deed Vol. 45 pg. 110 Rec. Sept. 3, 1867  
 " " 216 " 87 " Sept 4, 1953

C.H. # 24 - 50' wide

Sept. 16, 1953  
 D. L. Dodson  
 T. E. Richardson

James G. Ellis

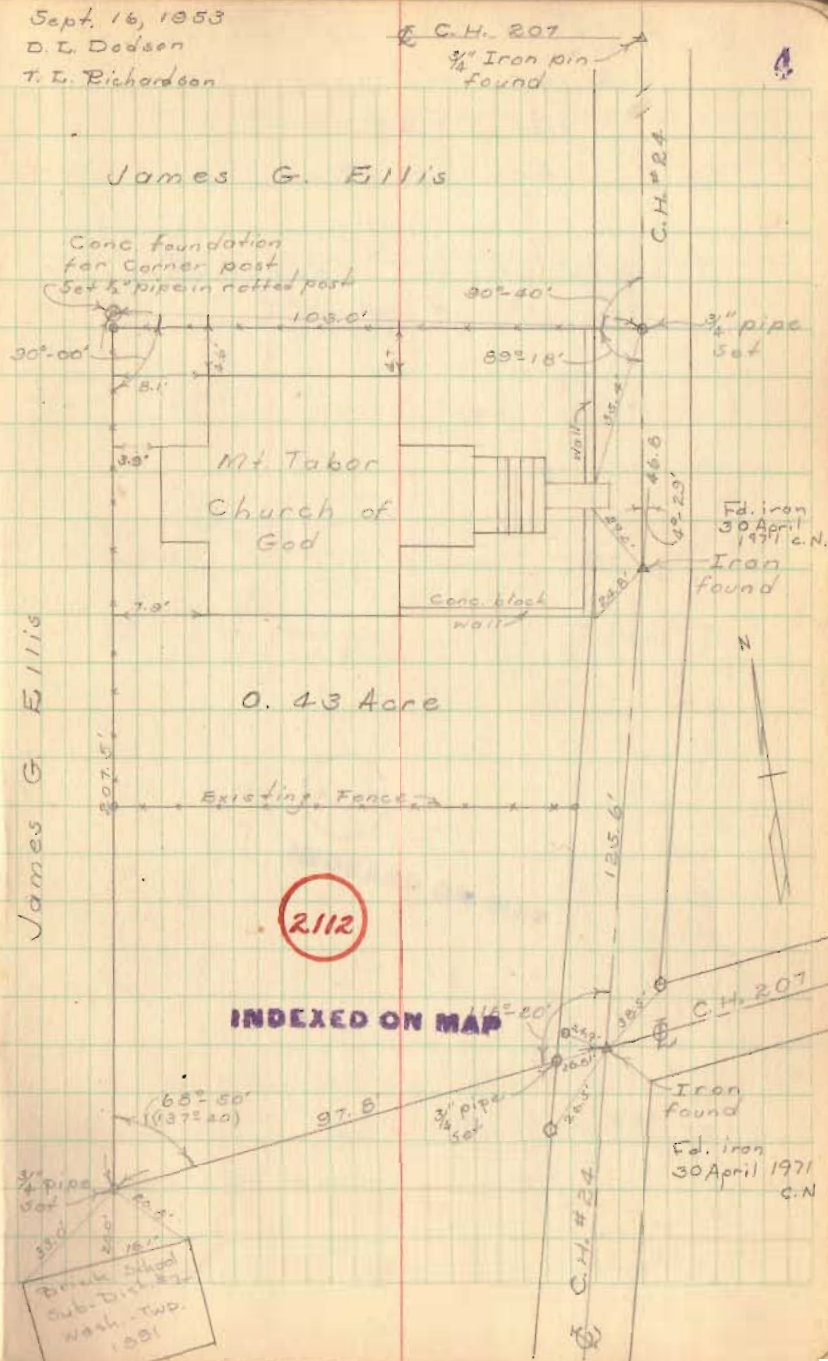



Alley Survey (cont'd)

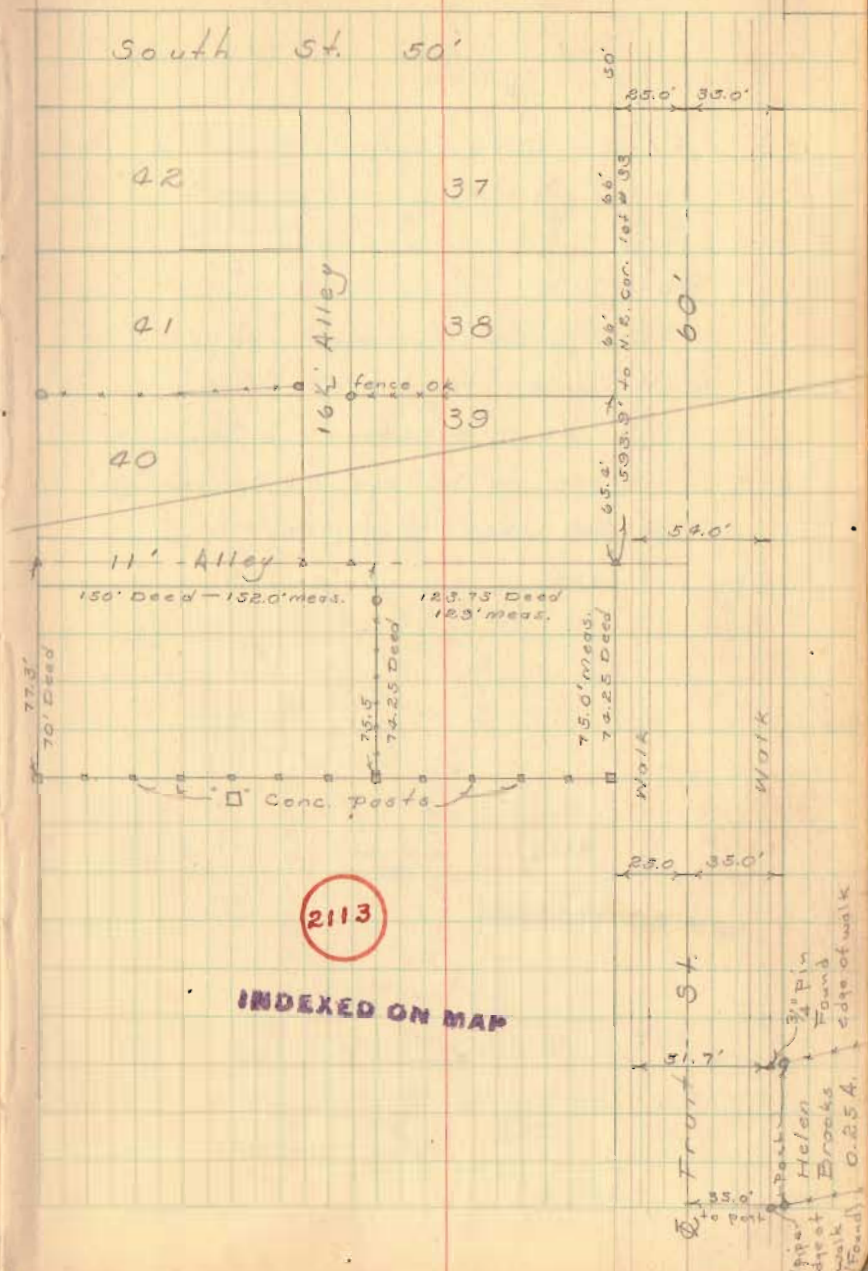

INDEXED ON MAP

Alley Survey (cont'd)

Alley staked 11.0' wide

Note:

10.0' strip surveyed off  
G. M. Carter tract (s.s. Dewey)  
11/3/61 - D. Dodson - D. Travis  
Carter to Village of Huntsville.  
to be used to widen alley

2113

East Track C.C. & G.T. RR.

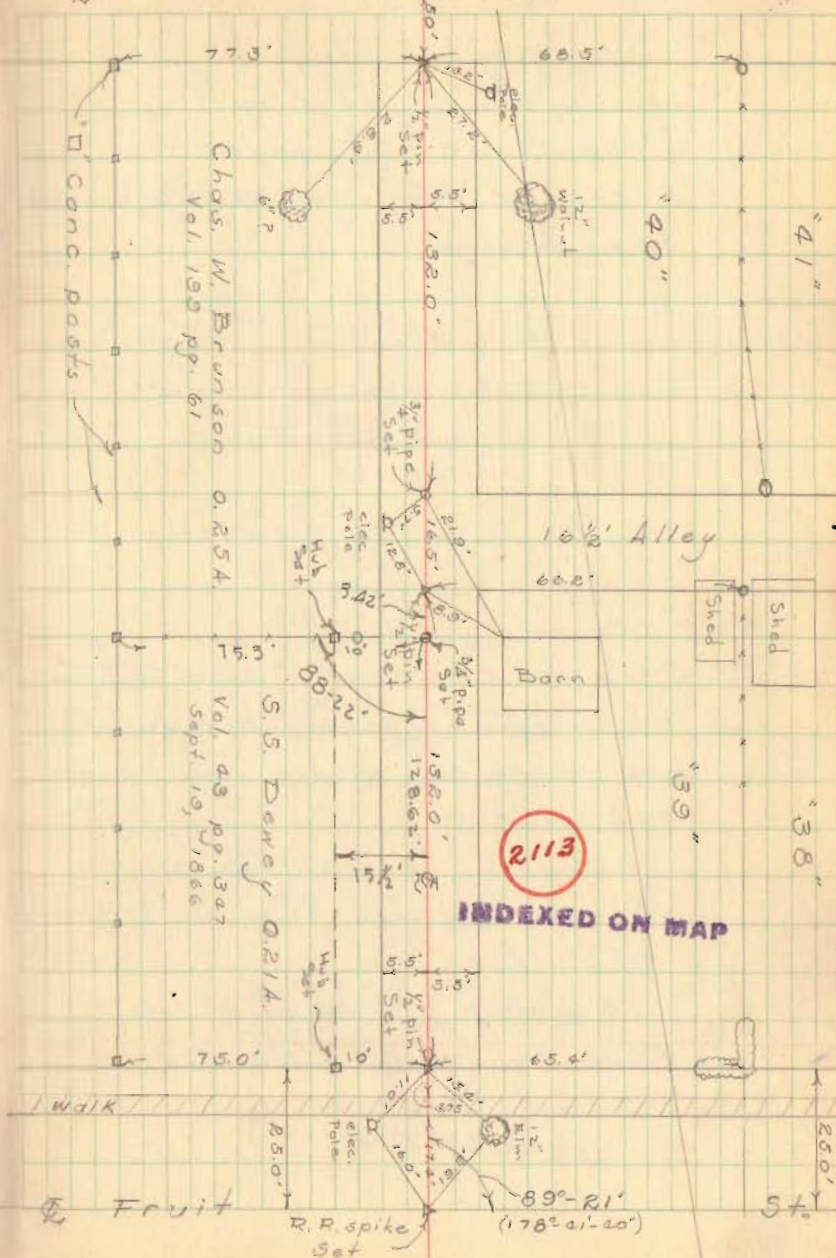

2113

INDEXED ON MAP

UNION DR. - FIVE PARKS

Washington twp.

Union Drive - 30' wide

Surveyed by order of Washington  
twp. trustees.

Surveyed by D. T. Dodson     Mar 18, 1954  
V. T. Detrick     Nice day  
T. T. Richardson-ch.     50°

See pg. 9 for continuation

Note -

Streets originally 25.0' wide -  
5.0' strip taken off N. side of  
lots "45" to "62" makes Union Dr.  
30.0' wide -

5.0' strip off E. side of lots  
"44" to "35" makes Hardin Dr.  
30.0' wide

5.0' strip off W. side of lots  
"42" to "32" makes Allen Dr. 30'

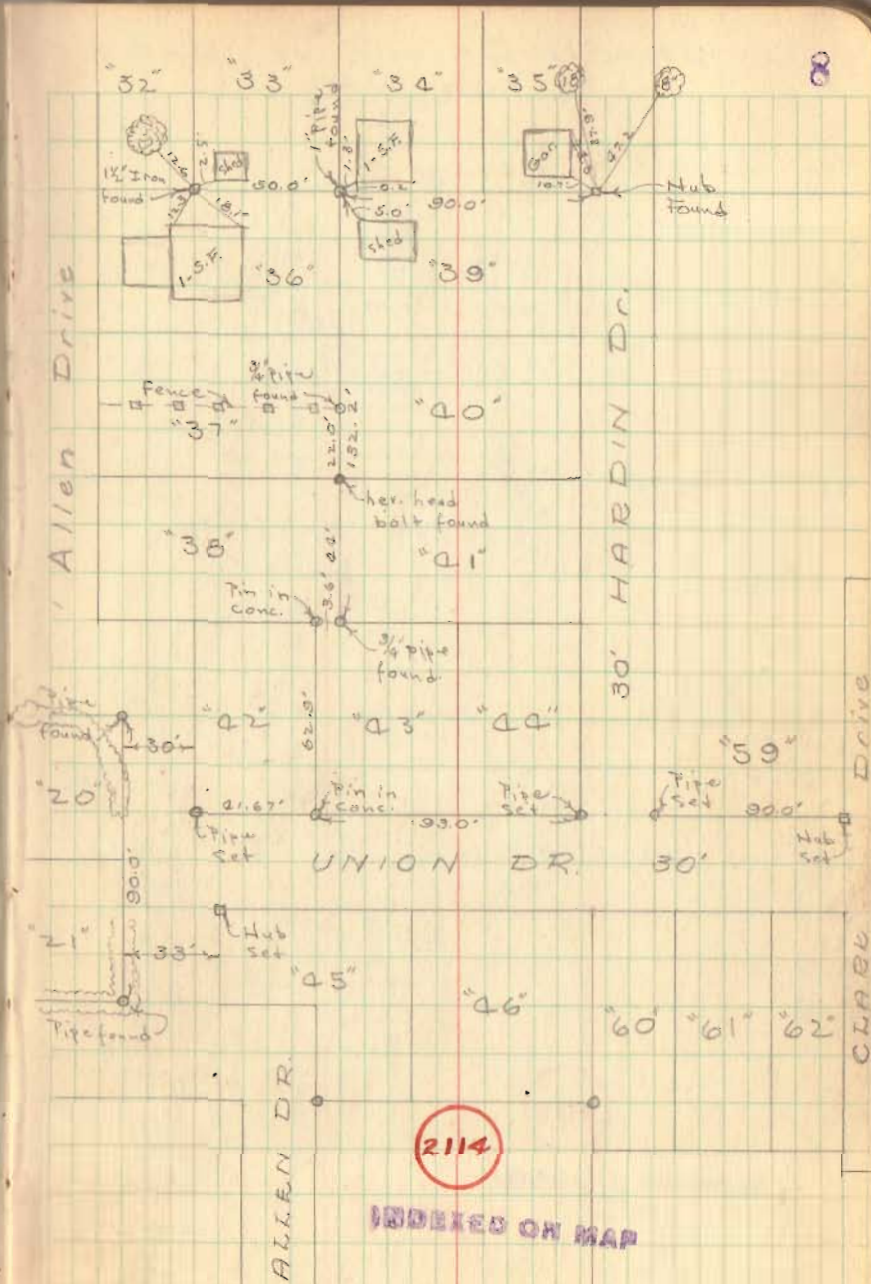

2114  
INDEXED ON MAP



UNION DR - FIVE PARKS  
cont'd

Mar. 18, 1954  
50°

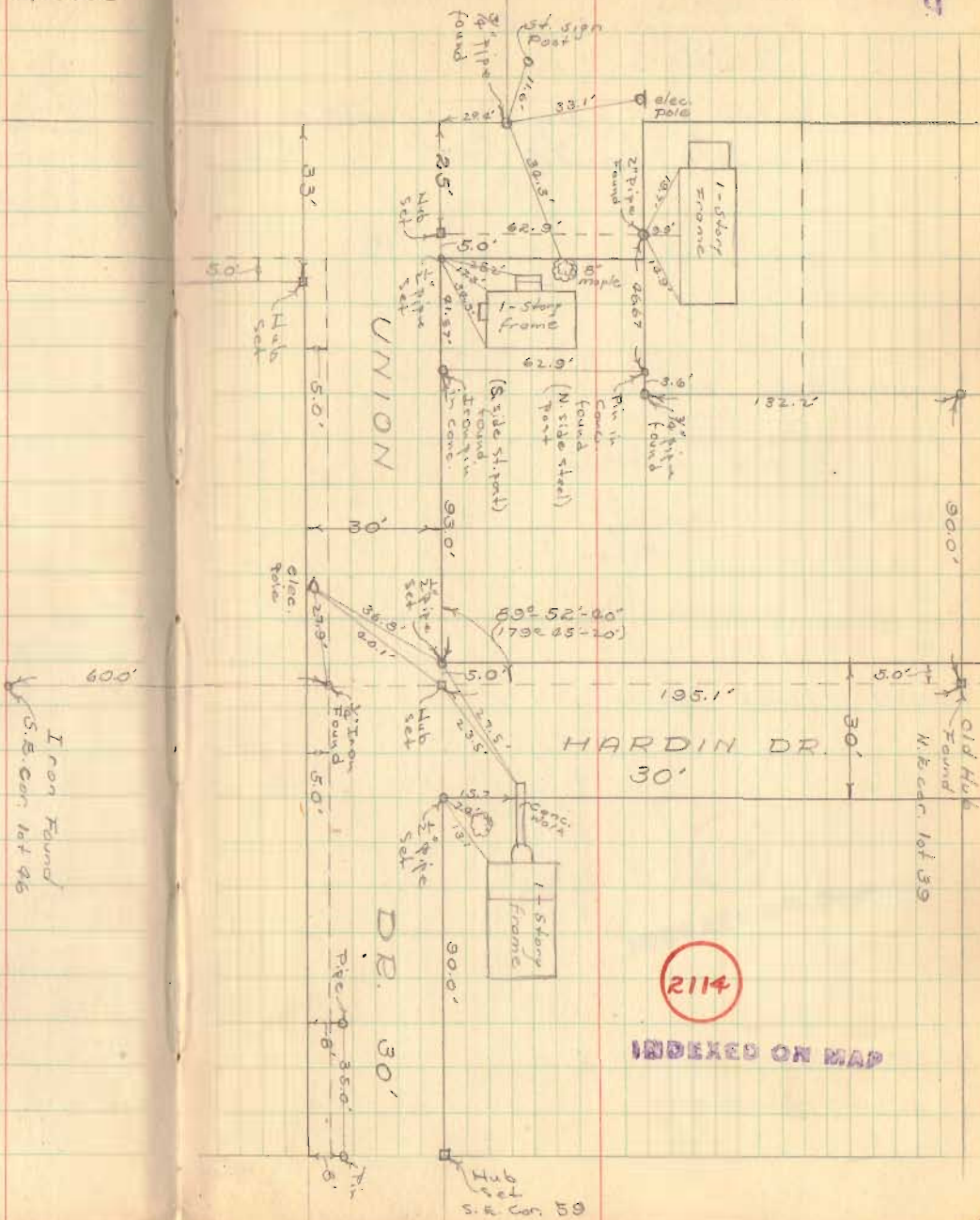

2114  
INDEXED ON MAP

C. H. # 201

Harrison Twp.

Staked 50' wide - by order of township trustees

26+00 Hubs set Spike on R

20+00 Hubs set

15+00 Hubs set

10+00 Hubs set

5+00 Hubs set

0+25 Hubs set for R/W Ms

D. L. Dadeon  
V. E. Detrick  
T. E. Richardson

Mar. 29, 1952

Cloudy - rain  
50° 10

C. H. # 11  
1" Pipe Found

C. H. # 96

Sec. 21 T-3 R-14  
Emercy C. Hudson

12+51.3

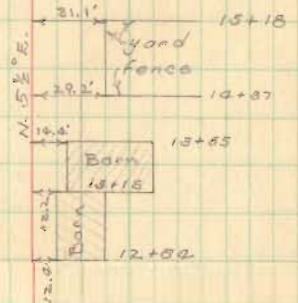
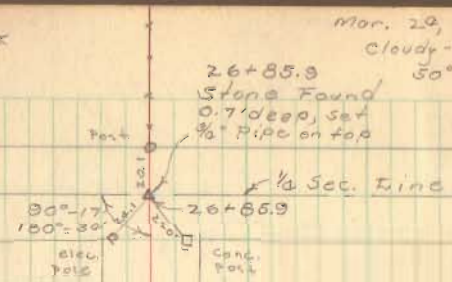

Banner H. Bush  
Sec. 15 T-3 R-14

2115

INDEXED ON MAP



Harrison St.  
 Lakeview, Ohio  
 50' Wide

D. E. Dodson  
 V. D. Detrick  
 T. L. Richardson

May 17, 1952  
 75°

11

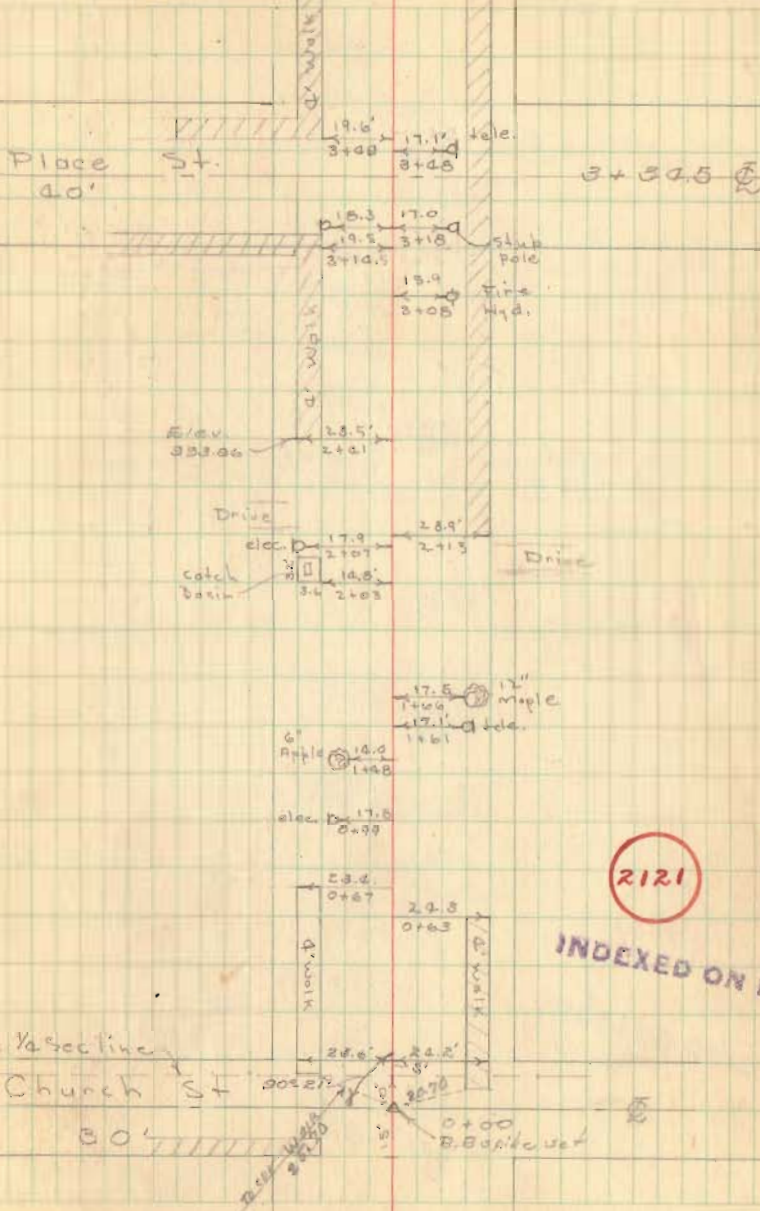

MAP NO. 0212021

3" pipe  
 S.E. Cor.  
 School lot

2121

INDEXED ON MAP

Harrison St. (cont'd)

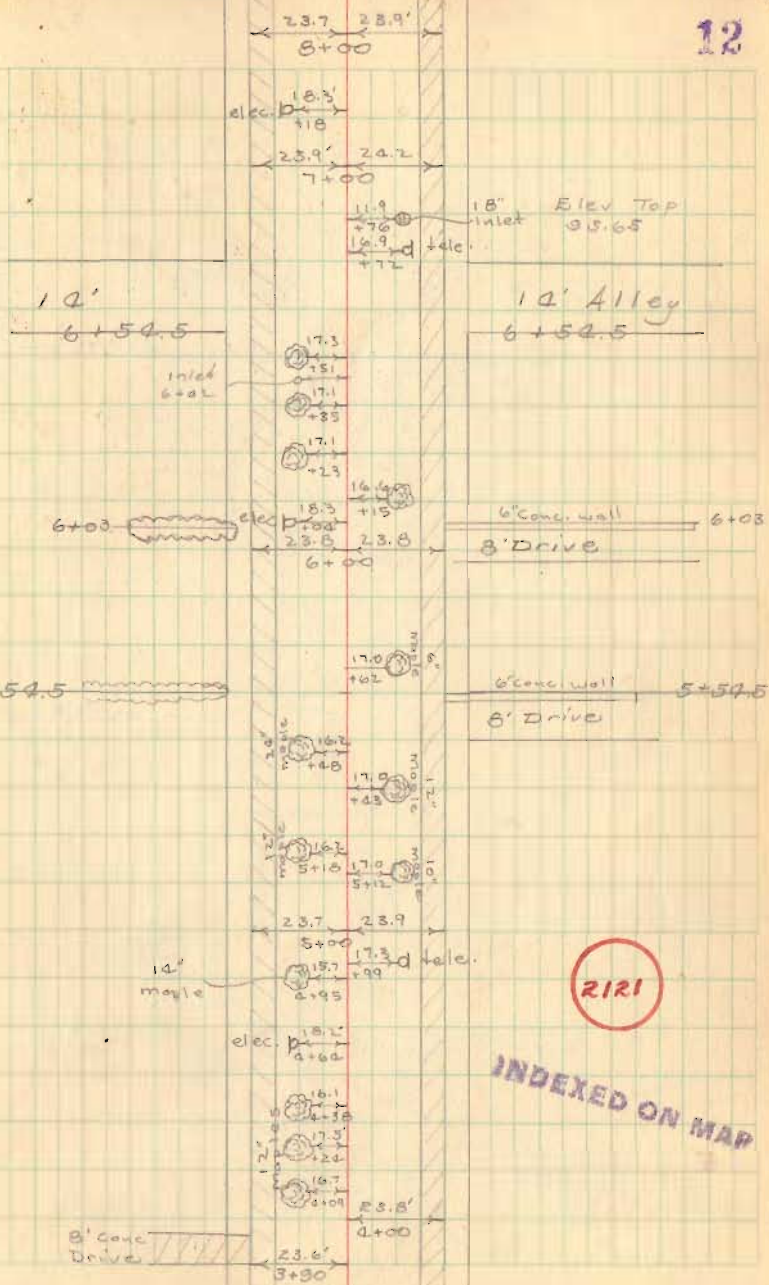

Harrison St.

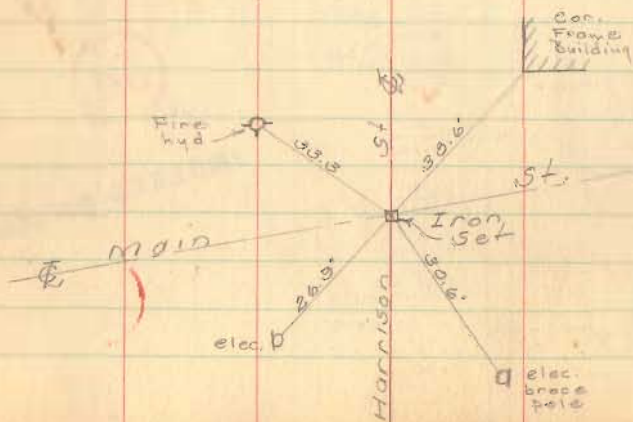
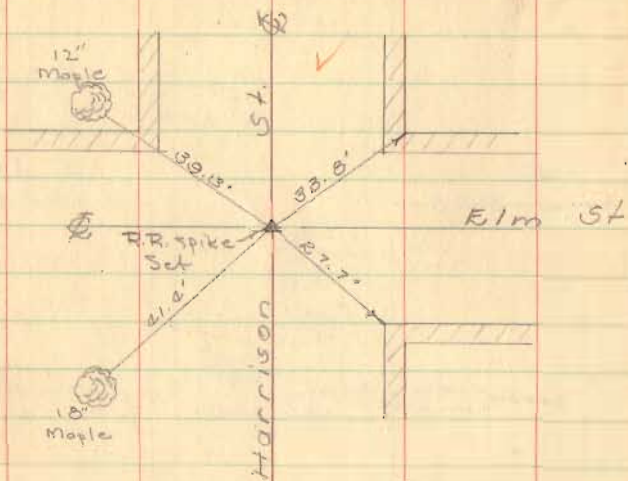

13

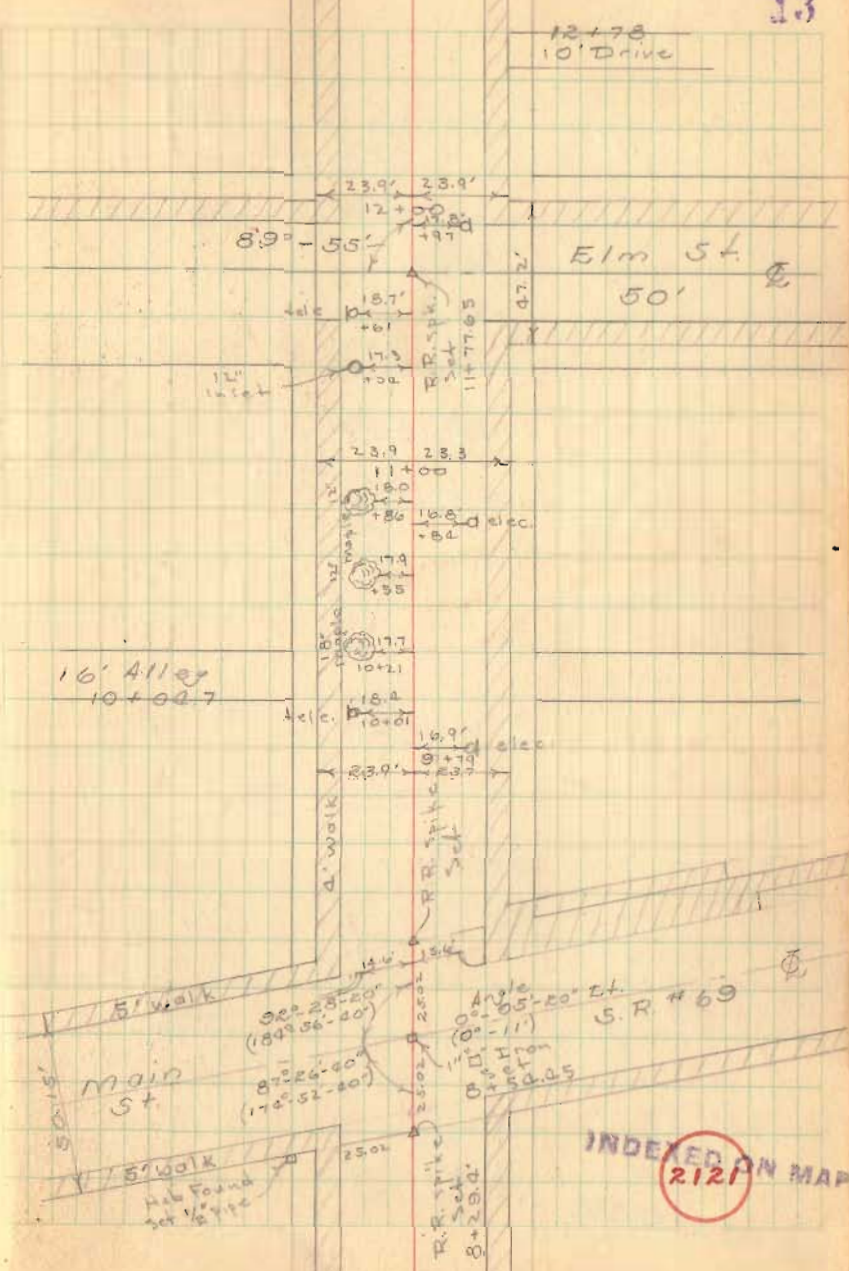

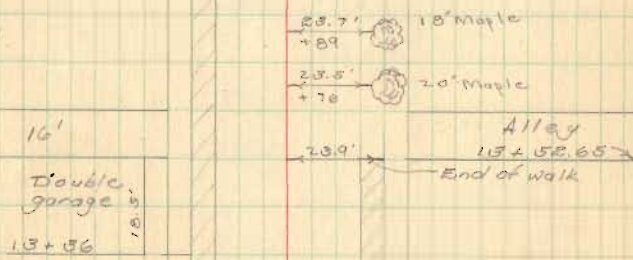
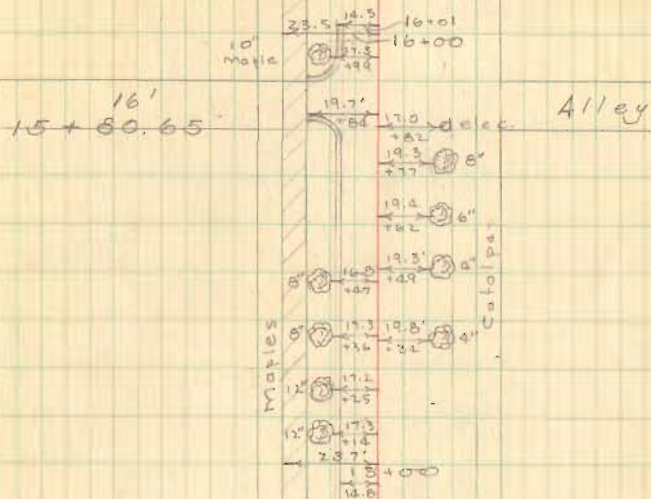

2121

INDEXED ON MAP

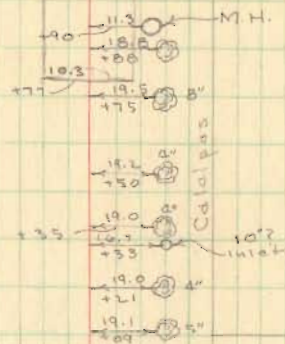

12'  
 16+36.65  
 End of Walk

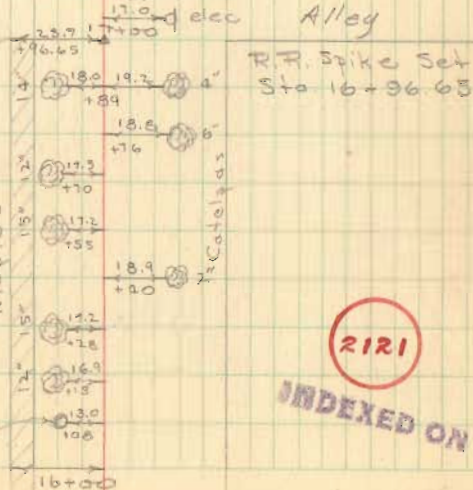

2121

INDEXED ON MAP

Harrison St - Levels

Sta	+S	HI.	-S	Elev.
Bm <sub>1</sub>	6.025	995.992		989.967
Bm <sub>2</sub>	5.224	996.616	4.600	991.992
	7.801	1001.570	2.827	998.763
Bm <sub>3</sub>			3.565	998.005
	5.006	1001.154	5.512	996.058
Bm <sub>4</sub>	3.705	998.123	5.736	995.418
Bm <sub>5</sub>			3.493	995.630

Check Levels

Bm <sub>5</sub>	3.272	998.102		995.630
Bm <sub>4</sub>	6.241	1001.651	3.622	995.410
Bm <sub>3</sub>	3.151	1001.122	3.680	997.971
	3.853	996.545	3.400	992.692
Bm <sub>2</sub>	4.400	995.750	5.203	991.342
			5.836	989.912

D. L. Dodson  
 V. T. Detrick  
 T. E. Richardson

17

Bm<sub>1</sub> Chiseled 4" center top step N.E. wing of  
 Br. on S.R. # 33 over Houshins Slough Dt.

Bm<sub>2</sub> Chiseled 4" center of conc. culvert headwall  
 at intersection Harrison St. & S.R. # 33

Bm<sub>3</sub> top 4" hose connection Fire hyd N.E. cor. Harrison-Main

Bm<sub>4</sub> top 2" hose connection Fire hyd. S.W. cor. Harrison-Place

Bm<sub>5</sub> top 4" connection - Fire hyd. S.W. cor. Harrison & Church

2121

INDEXED ON MAP



C. H. # 62 & 69  
 Sec. 32 T-2 R-13  
 Miami Twp.

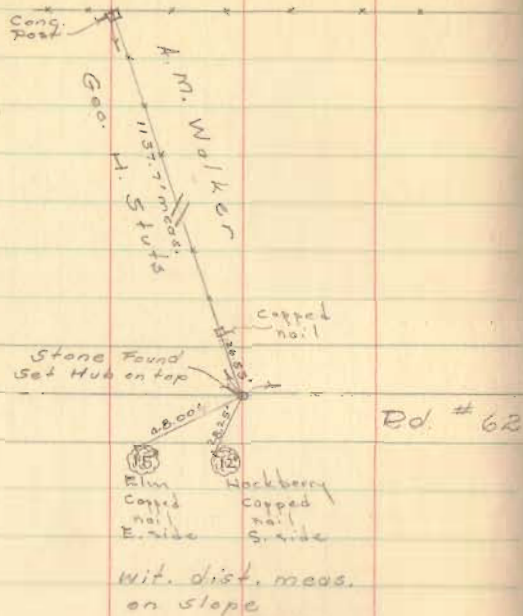

Rd. # 62 - 40' wide  
 Rd. # 69 - 40' wide

D. Dodson  
 T. Richardson  
 P. Sweeney \*  
 C. Gebby

July 1-2, 1952  
 80°

23

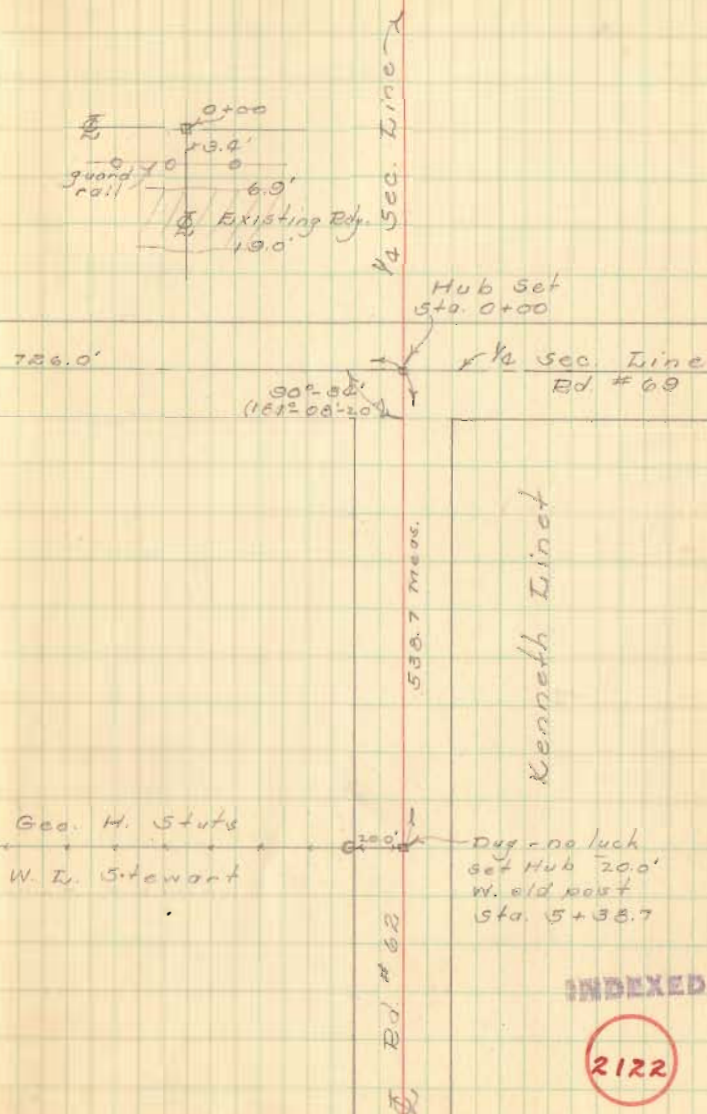

INDEXED ON MAP

2122

INDEXED ON MAP

Wichart St  
Huntsville, O.

D. Dodson  
T. Richardson  
P. Sweeney  
C. Gebby

July 3, 1952

25

2<sup>nd</sup> St.

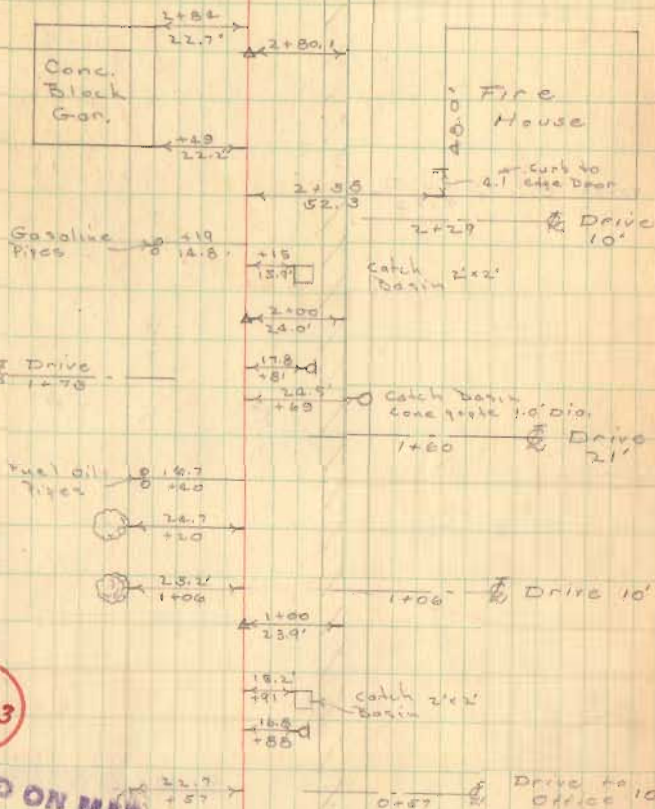

2123

INDEXED ON MAP

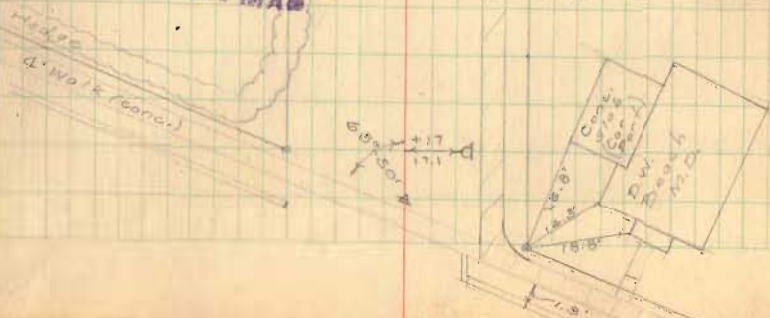

50' wide

Wilmont Terrace  
Huntsville, O.

6+64.8 1/2" Iron pin set

0+15.0 1/2" Iron pin set

0+00 1/2" Pipe Set @ Neal Ave

Dodson  
Richardson  
Sweeney  
Gibby

July 8, 1952

26



This corner  
in oats field  
did not find

1" pipe  
Found

1" pipe  
Found

1 1/2" pipe  
Found  
W. side 400  
feet

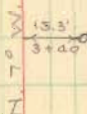

2+06 @ 10' Drive



2+02 @ Drive  
10'



2124

INDEXED ON MAP

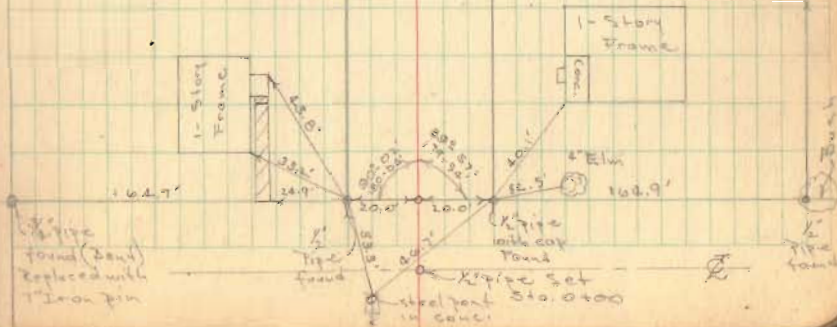

1 1/2" pipe  
found (bow)  
Replaced with  
1" Iron pin

1" pipe  
found

1 1/2" pipe  
with cap  
found

1 1/2" pipe set  
Sto. 0+00  
steel post  
in canal

1 1/2" pipe  
found

Lima Street  
Huntsville, O.

Dadeen  
Sweeney  
Survey

R/W Mon Sta. 286 5.0'

July 12, 1950  
22

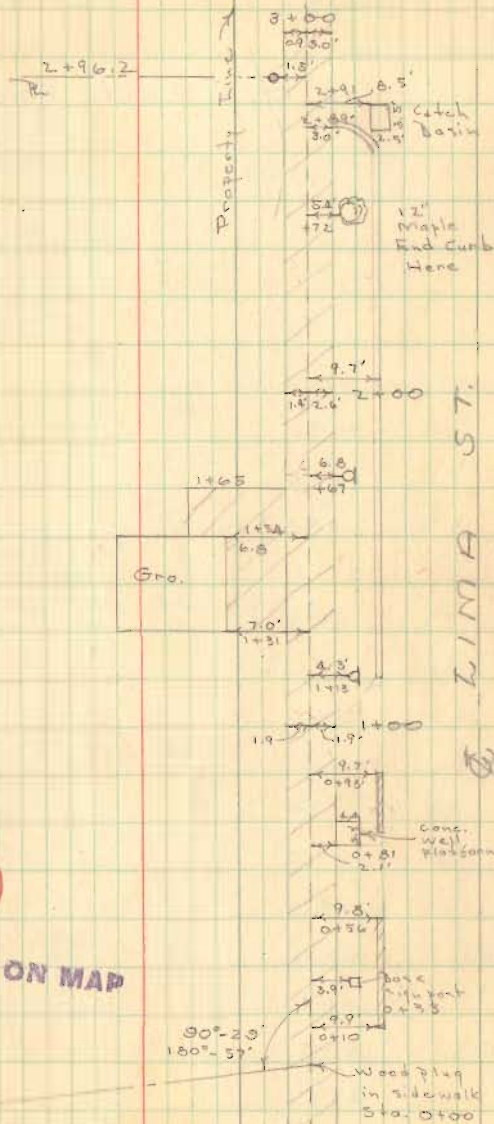

2125

INDEXED ON MAP

1" Iron  
Sec 26

NEAR AVE.

R/W Mon  
Sta. 277

Proposed Relocation C.H. # 48

~~Bates Creek~~ Twp.  
Rushcreek

V.M.S. 13190 & 13200

Relocation: Staked 60' wide

C.H. # 48 - 45' wide

D. Daddon  
V. Detrick X  
T. Richardson

April 29, 1954

70°

14

$A = 19^{\circ} 37' 20''$   
 $D = 10^{\circ} 00'$   
 $R = 573.69'$   
 $T = 99.21'$   
 $L = 196.21'$   
 $PC = 20 + 09.09$   
 $PI = 21 + 08.3$   
 $PT = 22 + 05.31'$

Stone Found  
Flat 2" above 1c.  
Ridge N 8 S.  
Sta. 19 + 78.5

V.M.S. 13190

N

Set 1"  $\phi$  Iron pin  
Sta. 21 + 08.3

238.54'  $19^{\circ} 37' 20''$

99.21'  $10^{\circ} 00'$

700.00'

Set 1"  $\phi$  Iron pin  
Sta. 17 + 50.05

V.M.S. 13200

Stone Found  
Painted 12" above  
ground - 4" on E. side  
Sta. 17 + 50.3

$A = 19^{\circ} 56' 40''$   
 $D = 10^{\circ} 00'$   
 $R = 573.69'$   
 $T = 100.87'$   
 $L = 199.44'$   
 $PC = 12 + 99.13$   
 $PI = 14 + 00$   
 $PT = 14 + 98.57$

INDEXED ON MAP  
2126

Hub over  
Stone  
C.H. # 12  
Sta. 0 + 00

Survey Line

338.0'  $19^{\circ} 56' 40''$   
102.56'  $10^{\circ} 00'$   
109.35'  $10^{\circ} 00'$

Set 1"  $\phi$  Iron pin  
Sta. 14 + 00

Survey of Miami St.  
Quincy, Ohio

Miami St. - 49 1/2' wide

See F.B. # 492 pg 59

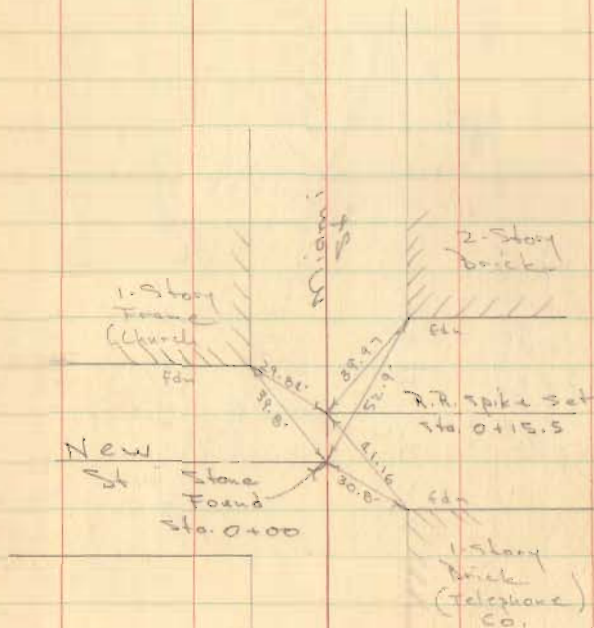

B. Deaton  
T. Richardson  
C. Nichols

Sept. 24, 1954  
65°

25

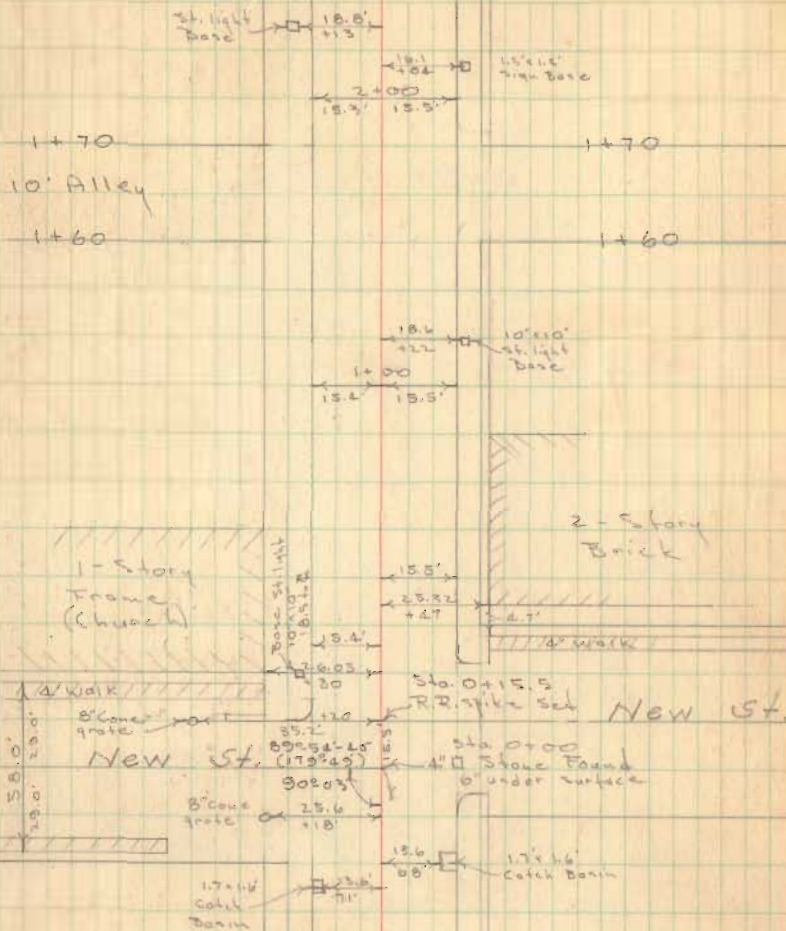

INDEXED ON MAP

2127

150.3' Track

163.4' Track

188.3' Spur

224' B/W Line

Miami St. (cont'd)  
 Quincy, O.

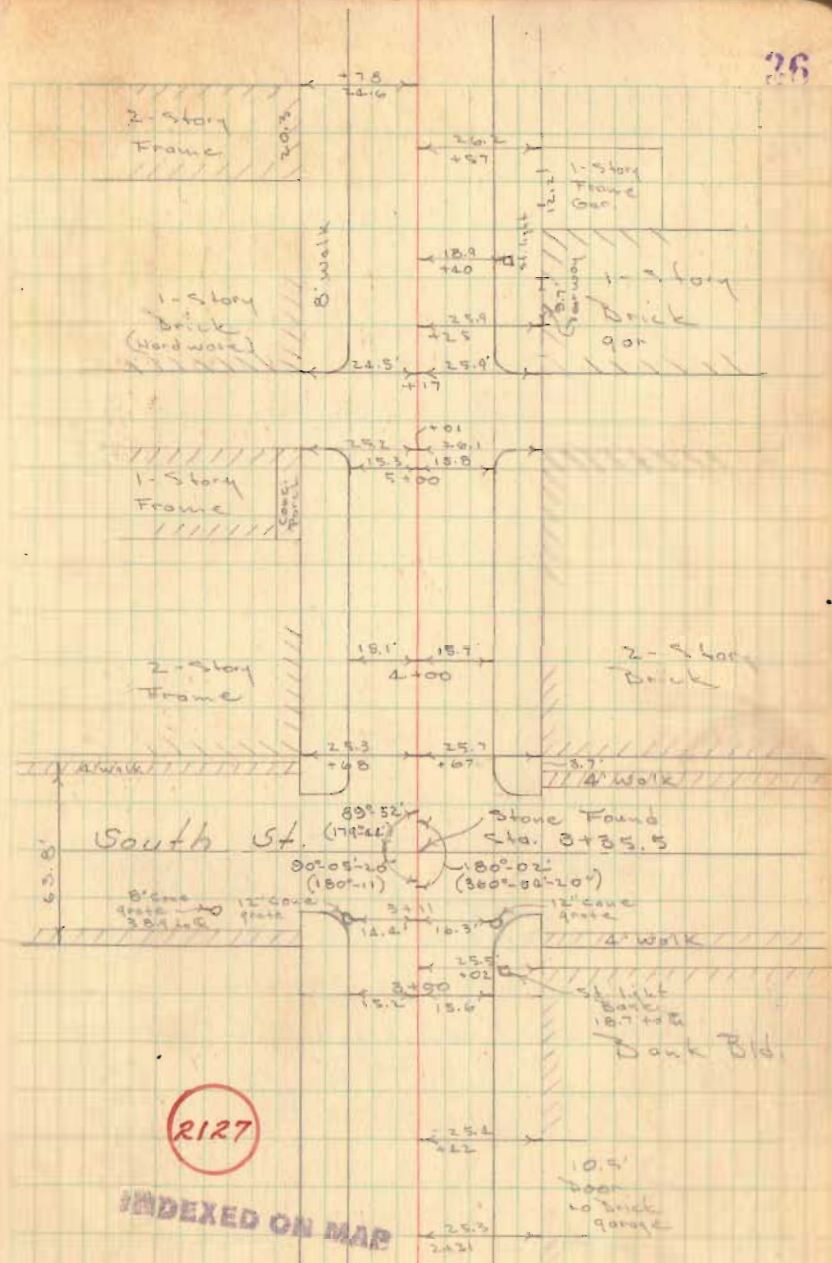

Miami St.  
Quincy, O.

37

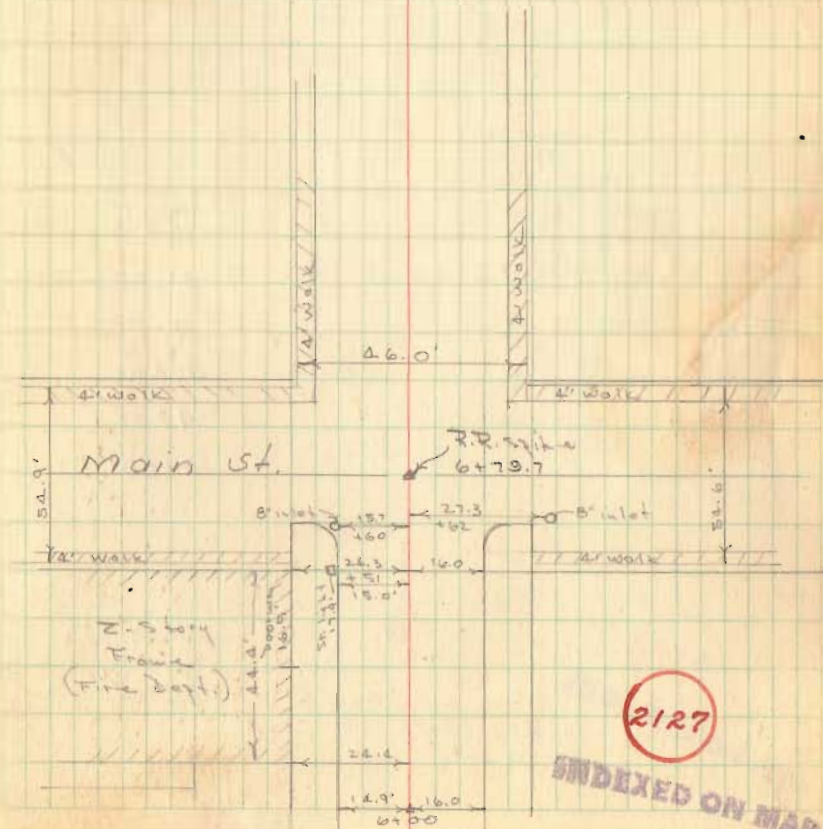



C. H. # 273  
Bushcreek Twp.

V. M. S. - 3323 - 3326 - 3327

Stakes set 25.0' Pt. & Lt. of E  
50' R/W

Total Length 0.68 mile

Hub Set 25' H & Lt G Sta. 20+00  
15+00  
10+00  
4+00  
0+50

stone found

Dodson  
Wilkins  
Detrick

Nov. 17, 18, 1952

Dec. 8, 1952

38

Angle - Sta. 20+45.8  
1/2 pipe set  
30° - 15' Rt.

1/2 pipe set  
No Angle  
Sta. 18+45.8

Hub Set  
No Angle  
Sta. 16+01.6

H.T. set  
No Angle  
Sta. 15+00

R.E. spike set  
No Angle  
Sta. 11+72.0

H.O. Arbogast  
11+51.8  
G.M. & M.G. Parrett

No evidence of  
Survey Line

30" Conc. pipe  
Sta. 7+57



Lewis Denhart  
11+72.0  
1559.8'  
H.O. Arbogast

H.O. Arbogast  
0+34.2  
F.C. Watkins

Survey  
6.0'  
9.5'

Hub Set  
Sta. 0+00

2128

INDEXED ON MAP

C. H. # 273 Cont'd

39  
S.R. # 27  
Iron Set  
Sta. 36+08.8  
Iron found  
Sec. F.B. # 585 Pp. 66  
78° 06'  
C.H. # 5  
N. 21° 57' W.

N. 70° 57' E.

R. Graves  
J. F.  
Vosinsky  
Wife

1/2" pipe set  
Sta. 25+45.8  
4°-18' Lt.

N. 84°-15' E.

Nellie Smith  
24+81.6  
H. O. Arbogast

Sta. 20+05.8  
5°-15' Rt.

2128

INDEXED ON MAP

C. H. # 12  
Busbarack twp.

V.M.S. 9956

R/W. line staked for G.W. Kinney

Stakes set for 48' B/W 22'-B/W.

Dedron  
Richardson  
Nichols

Feb. 25, 1955

90°

40

V.M.S. 10687

Survey line

V.M.S. 9956

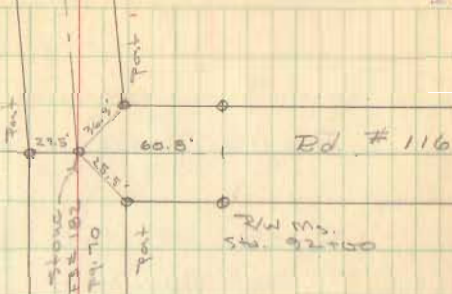

Gilbert W. Kinney

C. H. # 12

G.W. Kinney

2442

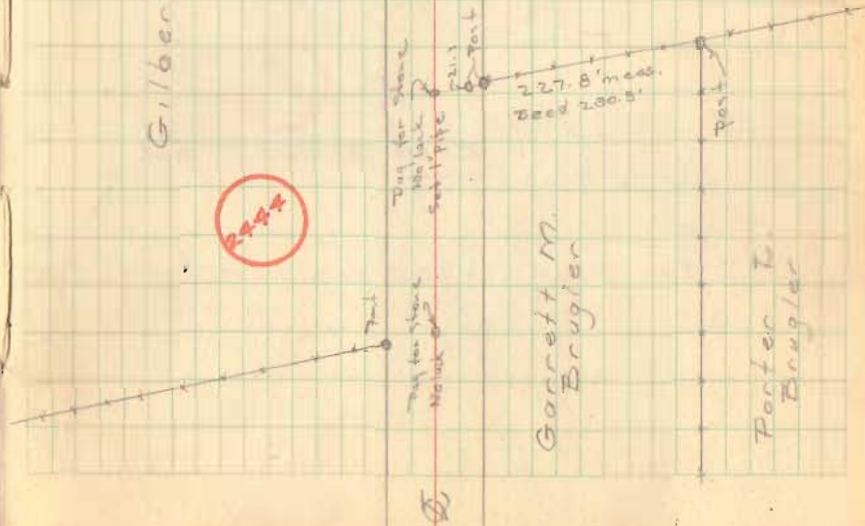

Survey of County Property  
 Intersection C.H. # 182 & T.F.O.C. R.R.

Jefferson Twp.

V.M.S. 3138

Party: Dodson - Detrick  
 Richardson - Nichols

Deed Vol. 163 pg. 463

Oct. 13, 1921

Being all of the land on the North  
 side of the railway, the land occupied  
 by the rails of said railway &  
 50' on the South side thereof,  
 through the farm formerly owned by  
 Zachias Daugherty in V.M.S. 3138,  
 being the land used & occupied by said  
 R.R. as right of way through said farm.  
 Containing 0.55 A.

2445

E-36 INDEXED ON MAR.

See Plan ~~11-2~~ for T.F.O.C. R.R.

See Plan X-182 for C.H. # 182

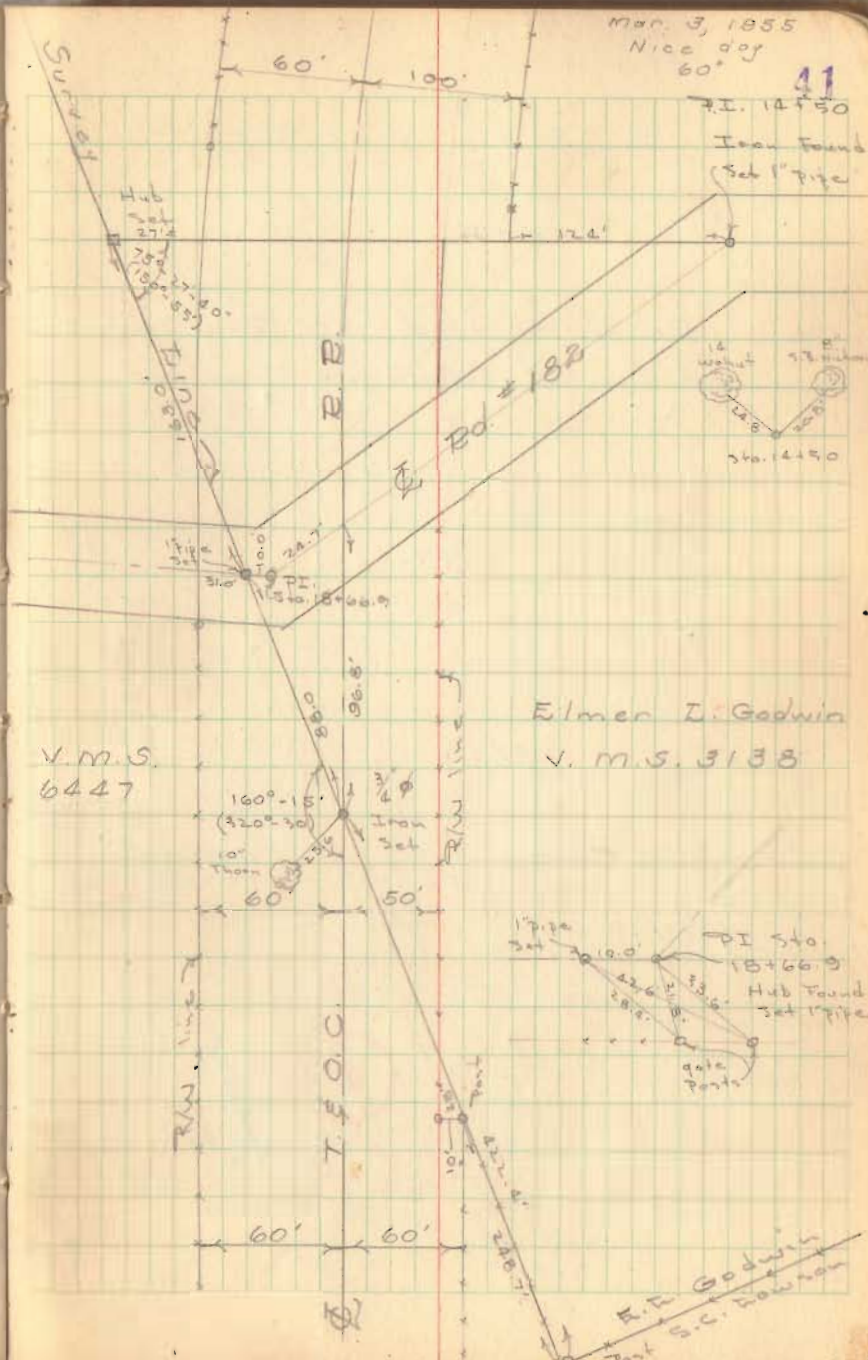

Road No. 198  
Harrison Township

Hub Set  
For Ms.

102+00

Road staked 50' R/W by  
order of Township Trustees

98+00

2446

Indexed

D. Dodson  
H. Geeslin X  
Richardson  
C. Nichols

Mar. 14, 1855

12

Michael Phelps

Chas. H. Downing

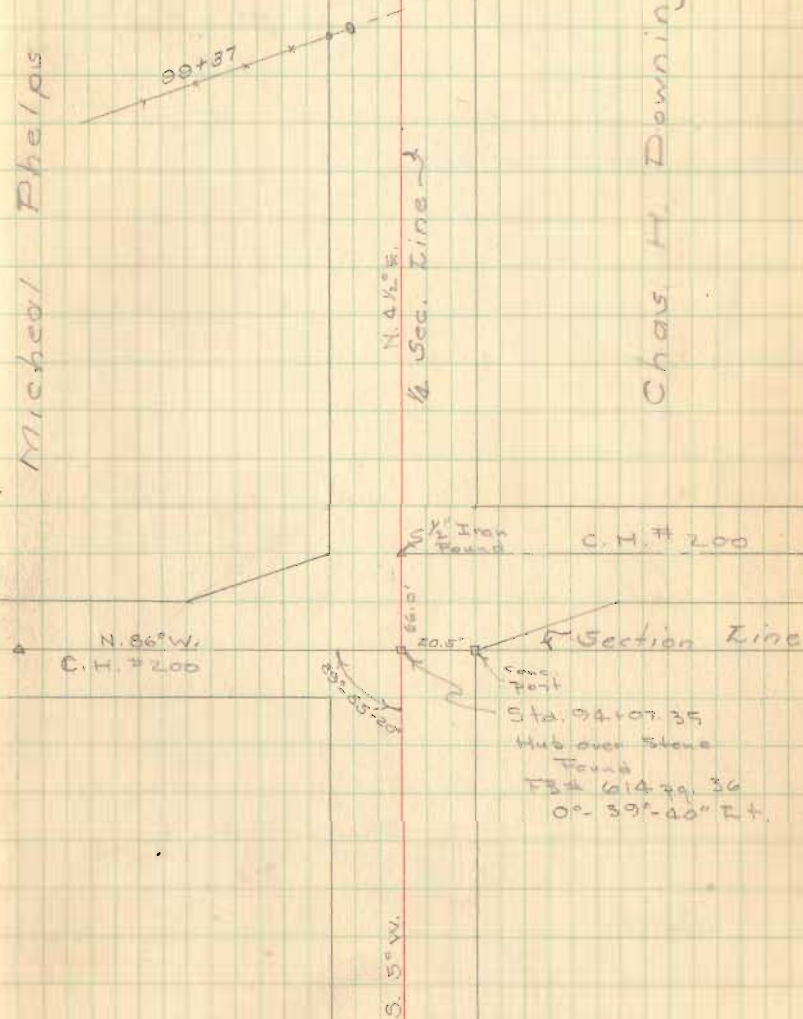

Road No. 138 (cont'd)

Hubs set  
for M.S.



121+04.8

114+00

110+00

107+00

Nancy D.  
Hershey

Michael Phelps

Stone Found  
Sta. 121+04.8  
C. 12' Pt.

1/4 Sec. Line

18.4'

elec.  
22.5'

109+59

9.907

R. A. Titus

4.3

Creek R.

Martha Miller

Bluejacket

9.957

12.952

21+21.4

48.8'

91° 01'

12.8'

White  
Found

1 1/2  
Story  
Frame

26.8'

121+04.8 S83°45'

1/4 Sec. Line

Chas. H. Downing

Road No. 198

Hubs set  
for Ms.

135+00

130+00

126+00

Mar. 15, 1955  
Bain

44

Dug for Iron  
No luck  
Set 1" Pipe on  
line of old  
fence  
Sta. 133+80.7  
No Angle

H. S. Warner 133+80.7  
Ray A. Titus

Lucy D. Hervey

24.0'  
13.2'  
510" Culvert  
Sta. 131+81

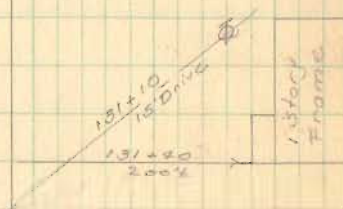

2 1/2" Drive 129+83

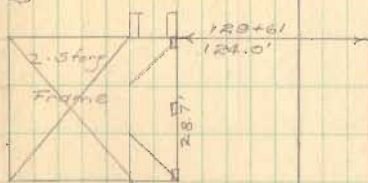

Ray A. Titus

129+33

127+85

Road # 198

Hubs set  
for Ms.

145+00

140+00

Mon. 16, 1955

85°  
windy

45

C.H. # 11

Existing Pavement  
146+00

R/W Mod.  
Sta. 148+14.0

C.H. # 32

142+00

Martha Miller

No fence  
136+15.7

T. D. Henshey

200'

"Pipes

Found

Sta. 136+15.7



Road # 255  
Miami Township

Sta.

N. 23° E

Road staked 60' wide

P.T. 12+16.63 Hubs set - 1" Pipe set on E Mon. rt.

P.C. 10+51.80 Hubs set 1" Pipe set on E Mon. Lt

6+00 Hubs set 2 Mon.

P.T. 2+80.43 Hubs set - 1" Pipe set on E Mon. rt.

P.C. 0+71.51 Hubs set - 1" Pipe set on E Mon. Lt

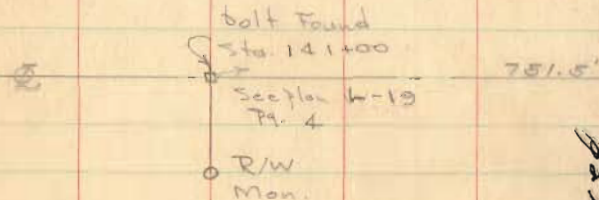

751.5'

Indexed

D. Dodson  
L. Geeslin  
T. Richardson  
C. Nichols

Mon. 17, 1955  
35°  
clear

46

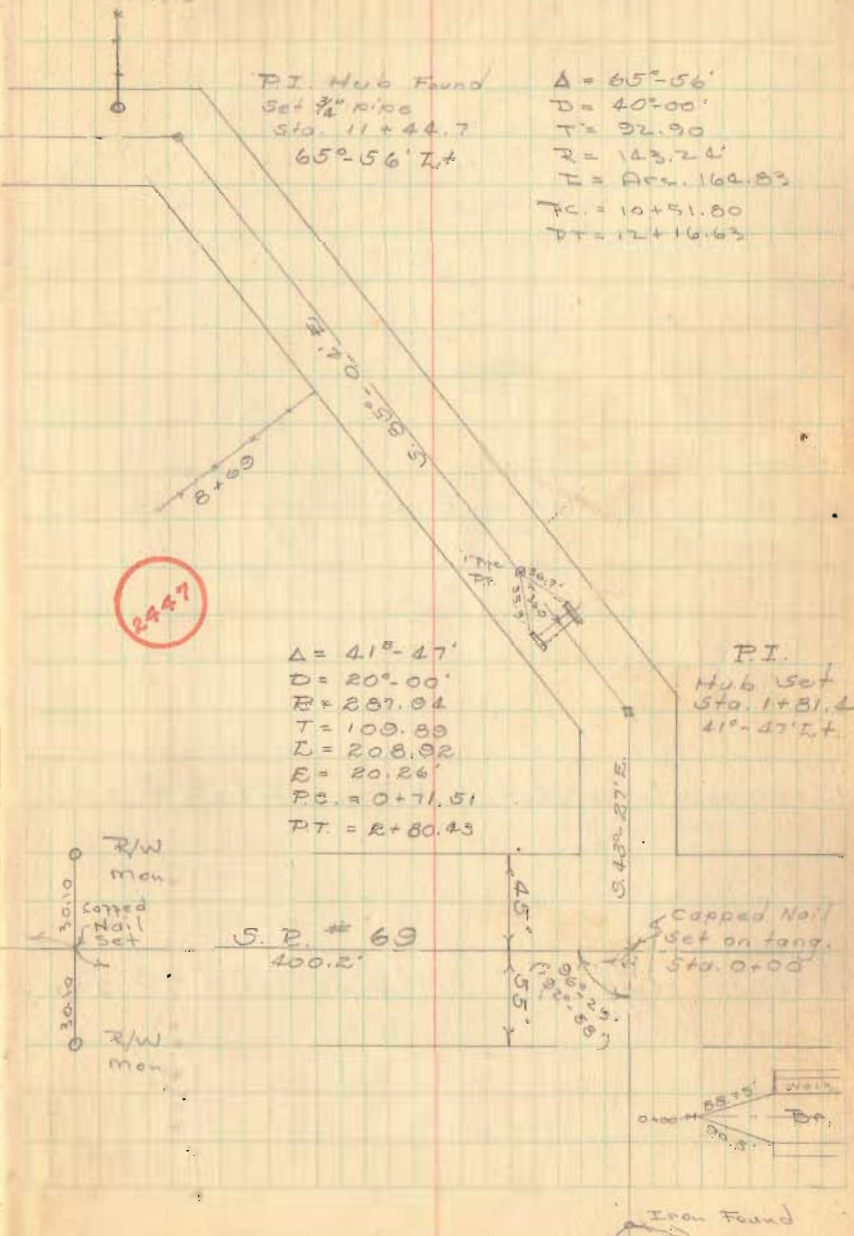

Road # 255  
(cont'd)

E3+50 Hub set - Right Only Mon. rt.

P.T.  
17+60.06 Hubs Set - 1" Pipe set on  $\odot$  2 mon.

P.C.  
15+68.00 Hubs Set - 1" Pipe set on  $\odot$  2 mon.

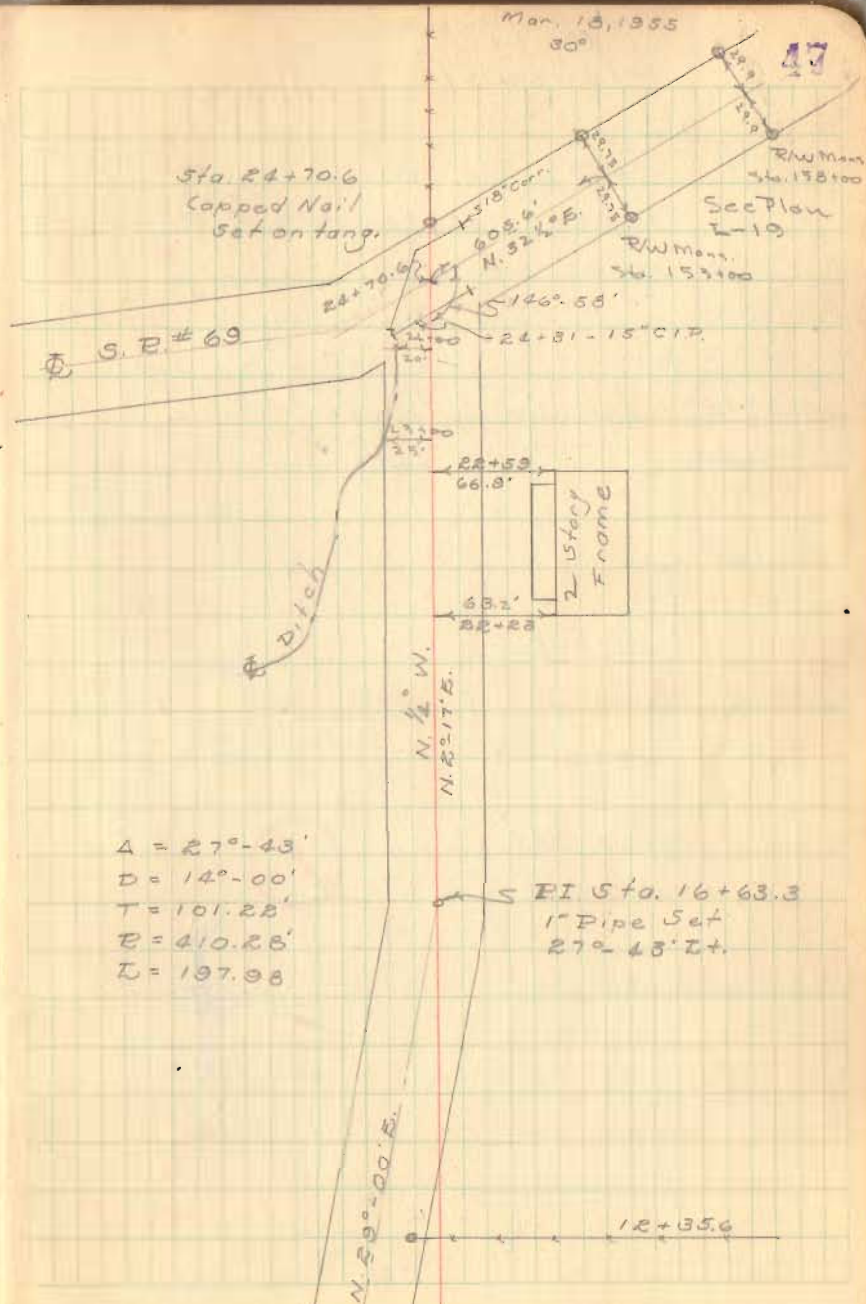

C.H. # 74  
Pleasant Township

40' Road

Stakes set for 60' R/W - 30' R/L.

PT.  
30+77.62 Hubs set  
PC.  
29+82.00 " "

PT.  
26+70.75 Hubs set  
PC.  
25+76.24 " "

20+00

15+00 Hubs set

10+00 Hubs set

5+00 Hubs set

1+00 Hubs set

2448

Indexed

D. Dodson Mar. 23, 1955  
L. Geeslin 30°  
T. Richardson  
C. Nichols

48

26+36.5  
Stake Found  
Set  $\frac{1}{2}$ " Pipe  
90°-15' Rt.

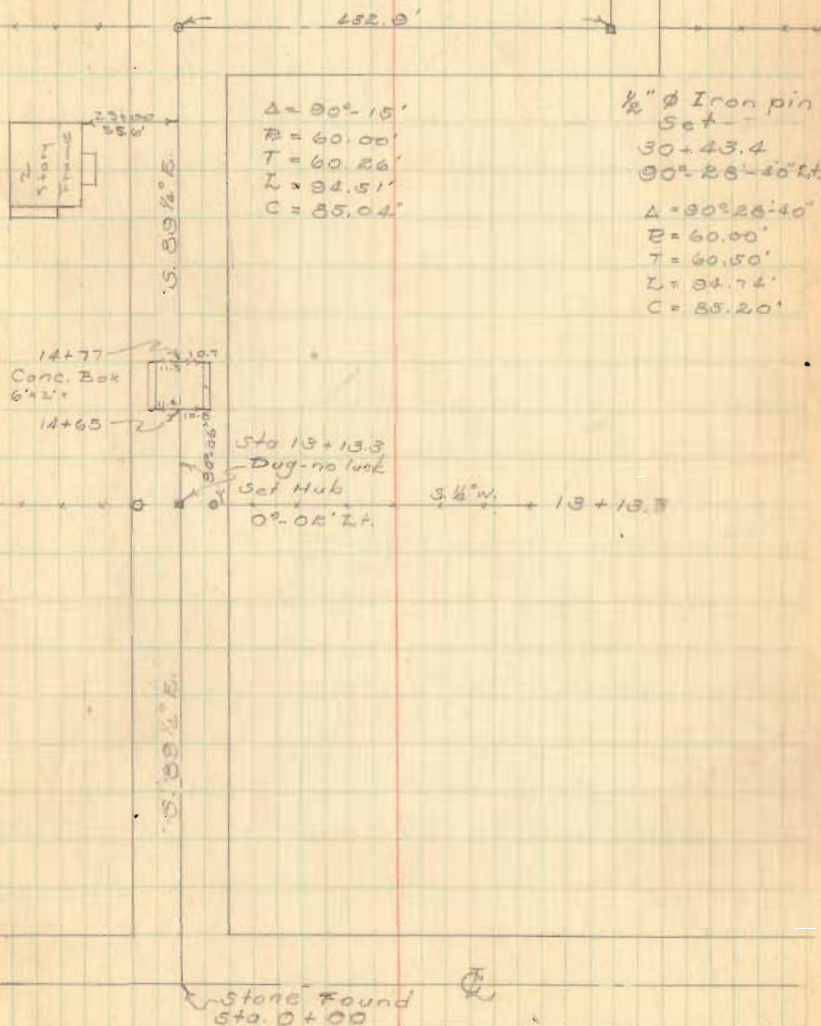

21

31000

46+00 Hubs Set for Main

43+97.8 Hubs set for Main

42+00 Hubs Set for Main

40+00 Pipe set on E

35+00

Dodson  
Richardson  
Webster  
Craig

8-30-95  
Rain 49

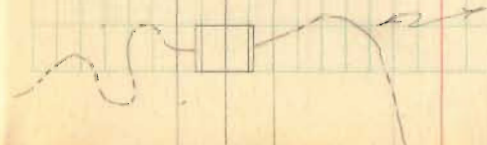
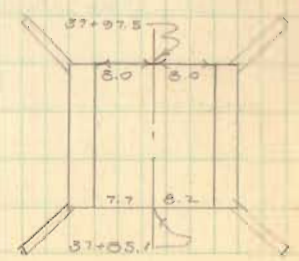
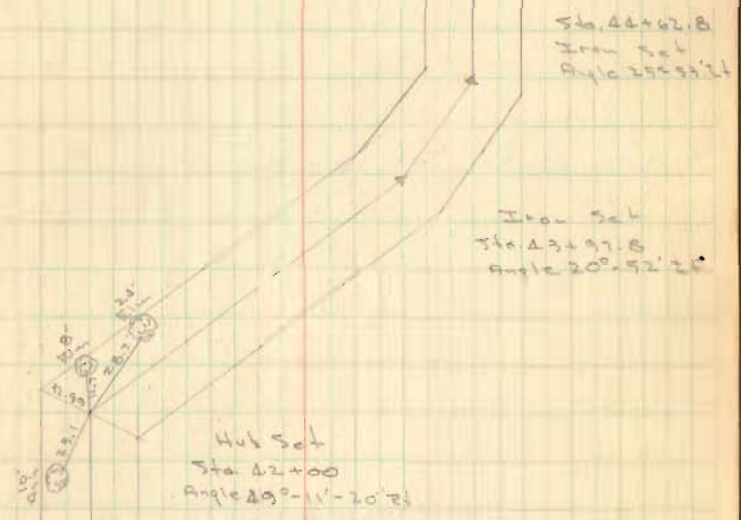

C.H. # 34

Sta. 57+31.4  
Hub Found  
set 3/4" pipe



56+00 Hub set for Man's.

49+91.6 Hub set for Man - left only

Sta. 49+91.6  
3/4" pipe set  
Angle 40-05' 1/2"

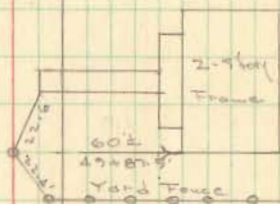

Survey of Pump Station  
 Lot No. 9 - Wagner Allotment

V.M.S. 12276  
 Stokes Township

- A = Hub Found
- B = 1 1/2" Pipe found
- C = 1 1/2" Pipe found - 12" deep - set 3/4" Iron inside of pipe, 1" below surface
- D = Hub found
- E = 3/4" pipe found (bent) replaced with 3/4" Iron bar
- F = 1 1/2" Pipe found (bent)
- G = 1 1/2" Pipe found, 15" deep, set 3/4" Iron inside of pipe, 1" below surface
- H = Dug for hub, no luck, set 3/4" Iron bar, by meas. dist. as shown, from D & G

Dodson &  
 Geeslin &  
 Richardson  
 Nichols

April 12, 1955  
 65°

52

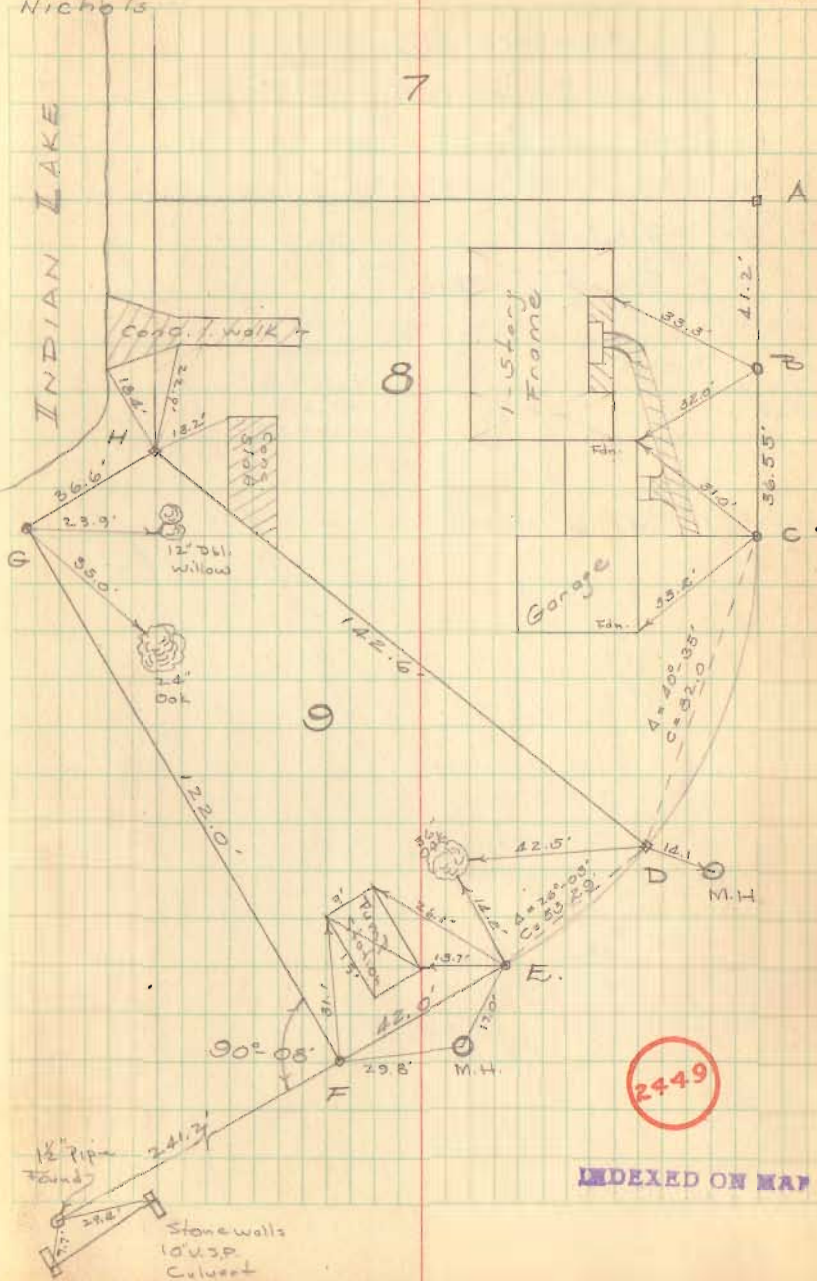

Lot # 9 cont'd

Sept. 11, 1963

D. Dodson - D. Tevis

F Found 1 1/2" pipe in conc. (used as cor.)  
E Found  
G Found in conc.

E to F 42.6 meas.

9/11/63  
Found  
1/2" = 5°04'  
C = 12.22

53

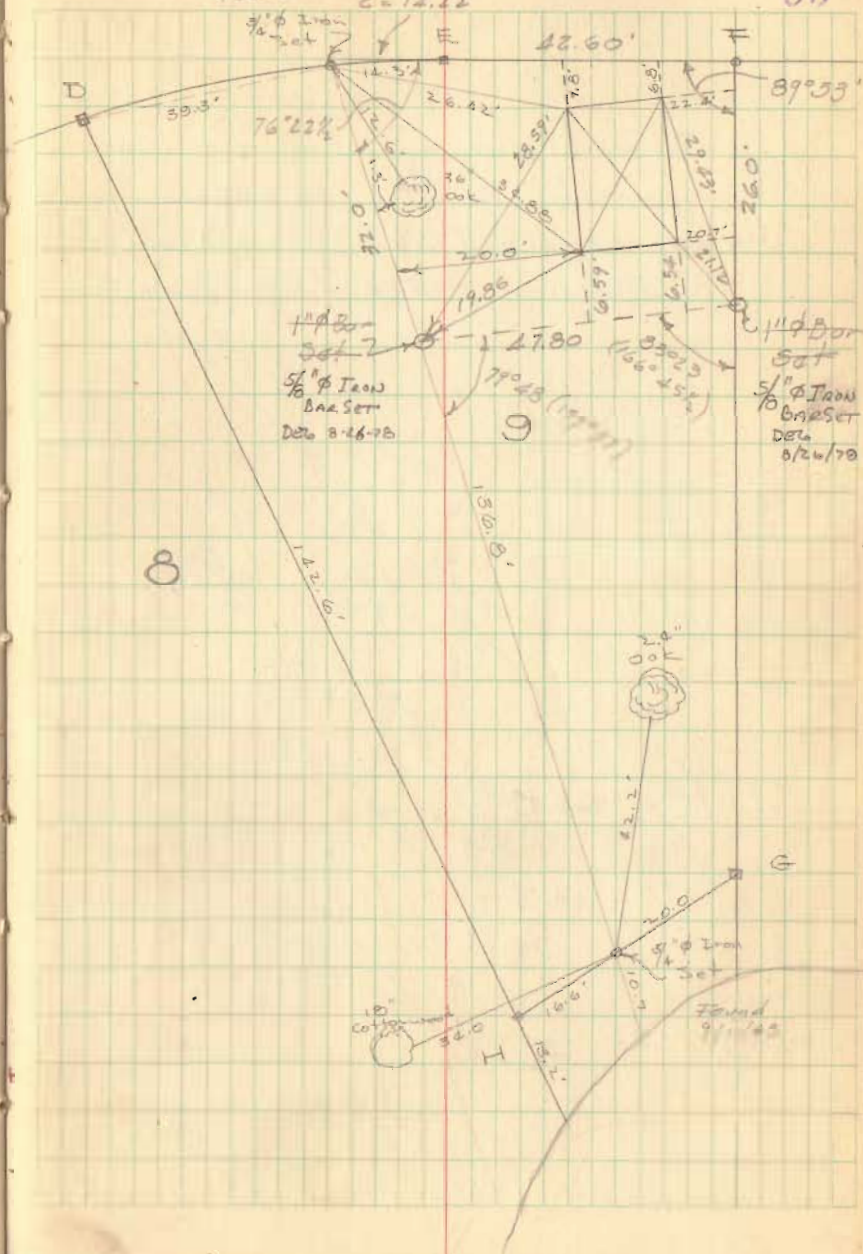

Survey of Pump Sta. - Lot 104  
 Hetricks Subdivn. - Bussels Pt

Note:

Began survey at State Mon.  
 opposite Lot #1 as shown on  
 the recorded plat of Hetricks  
 subdivision - See witnesses below.

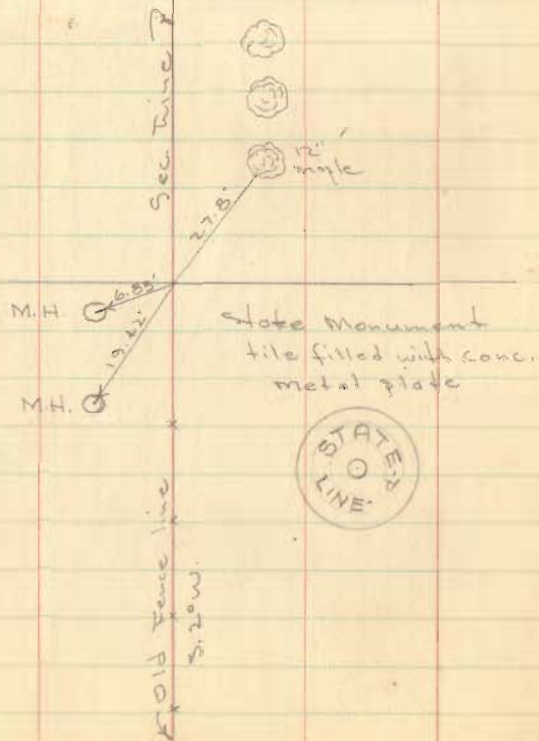

D. Dodson  
 A. Geerlin  
 T. Richardson  
 C. Nichols

April 29, 1955

65°

54

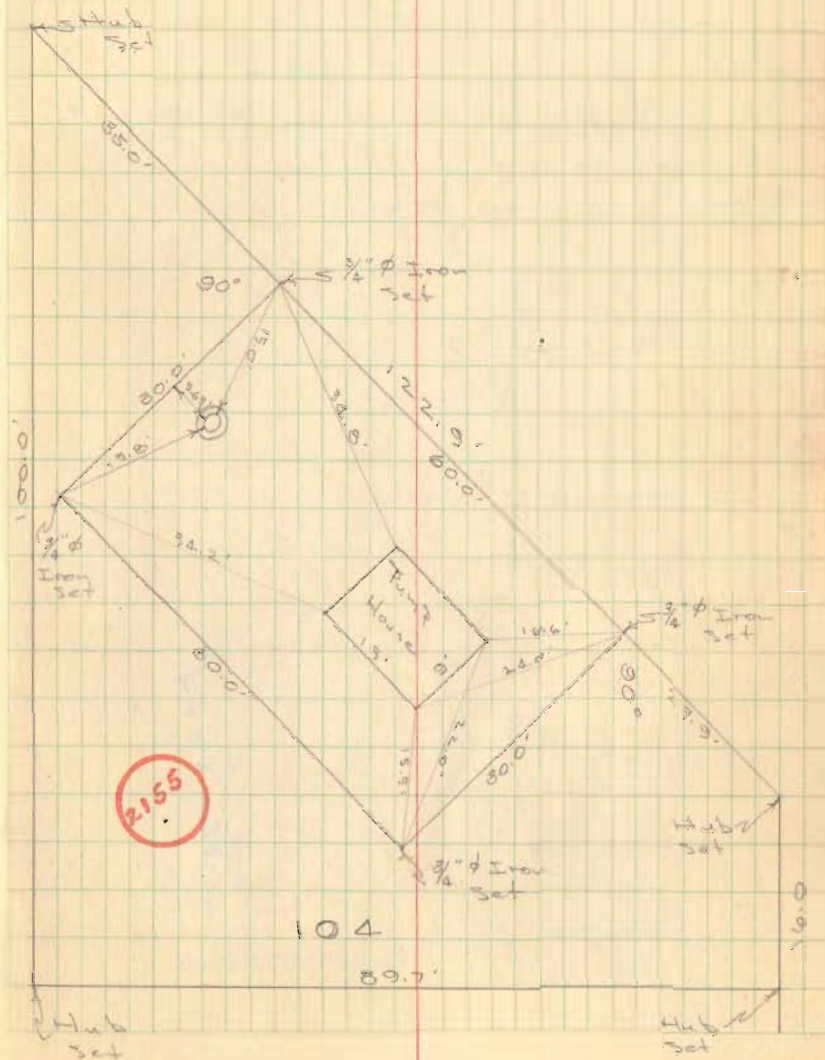



3.7

C.H. # 281

Stakes Twp.  
Road staked 50' wide, 25' R. of R.  
of R.

1+00 Hubs set for Men's R. of R. & T.

0+00 Iron set

boxed  
281

Dodson  
Nichols  
B. Webster  
D. Craig

June 16, 1955  
80°

55

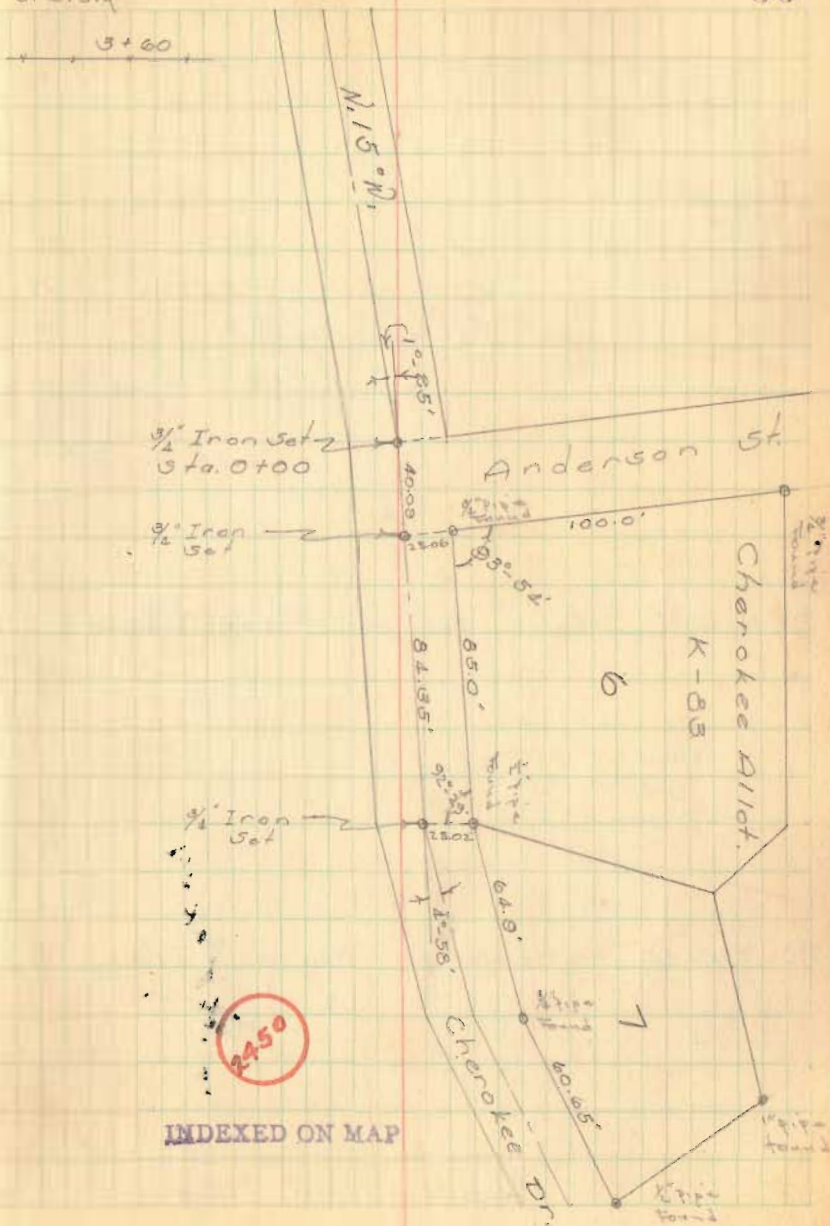

10+00 Hubs set for Manis.

P.T. 11+20.42 Hubs set for Manis;  $\frac{3}{4}$ " Iron on  $\bar{Q}$

P.C. 7+20.46 Hubs set for Manis;  $\frac{3}{4}$ " Iron on  $\bar{Q}$

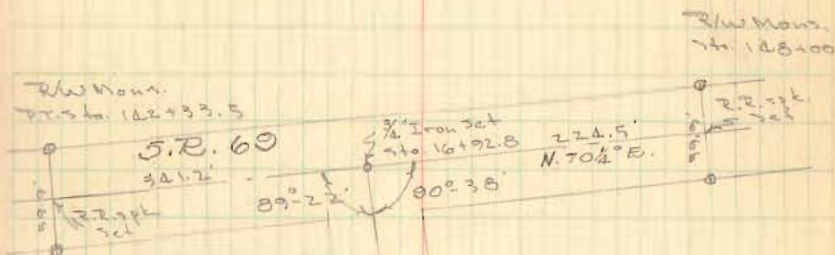

## Curve Data

A = 40-00'  
 D = 1°-00'  
 T = 200.08'  
 R = 5729.65'  
 L = 400.0'  
 E = 9.49'

Angle  
 Sta. 9+20.5  
 40-00' R+.  
 $\frac{3}{4}$ " Iron Set

N. 10° W.

N. 15° W.

C. H. Co. A  
Miami Twp.

Sta. Perry Twp - Shelby Co.  
Stakes set 30' R. & Lt. of  $\frac{1}{4}$   
for 60' R/W

0+00 Hubs set for Mon. - 1pk on  $\frac{1}{4}$

1+00 Hubs set for Mon. - 1pk on  $\frac{1}{4}$

0+00 Iron pin set on line between Iron  
& C.H. 70 & Stone  $\frac{1}{4}$  32.706  
& on North R/W line of C.C. 4212

Indexed

D. Dodson  
T. Richardson

F. Webster  
D. Craig

Aug. 10, 1945  
Cloudy

59

Edith M.  
Harbour

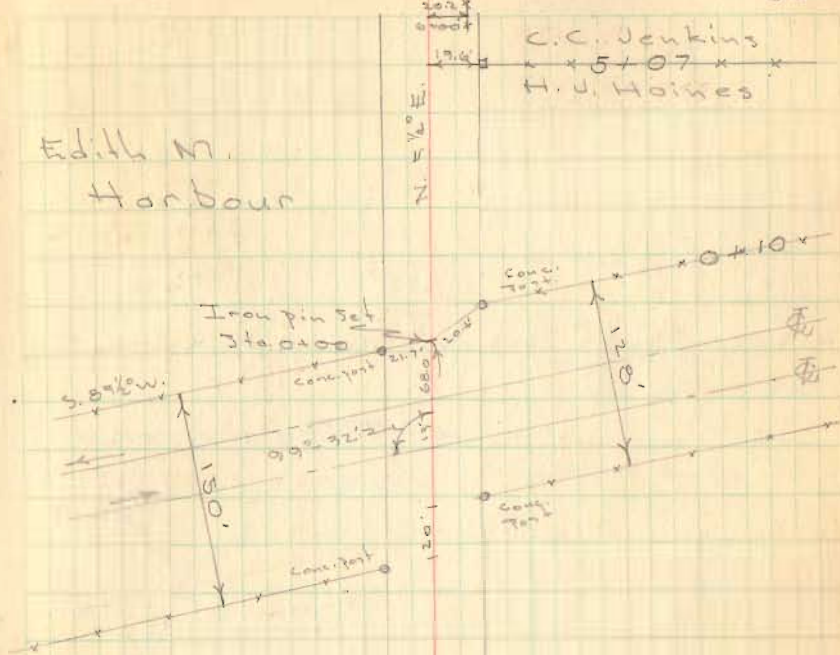

3451

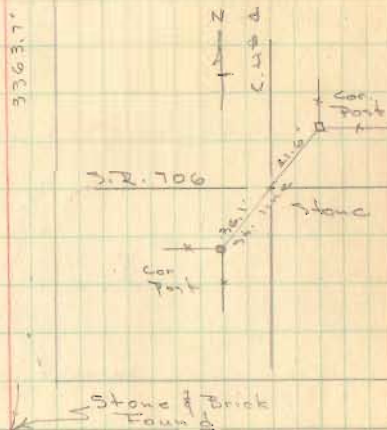

S.F. # 706  
See P.B. # 596  
pp. 45

C. H. No 4  
Miami Twp.

21:00 Hubs Set for Man's - spk on #

← To Pemberton

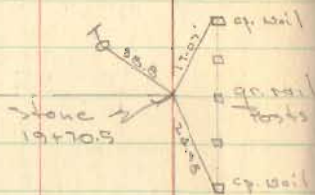

10:00 Hubs Set for Man's - spk on #



11:00 Hubs Set for Man's - spk on #

Aug. 11, 1955  
cloudy cool 60

Sec. 6 T-2 R-13

Co.

O.T. # 11A

For

N. 5 1/2° E.

R. F. Staley

21+101

C. A. Wise

Sta. 19+70.5

Angle 0°-05' E.

Sec. line

C. H. # 18

89°37'

90°20'

← Iron over Stone

(Pointed Granite, drill hole in top)

Co.

Sec. 35, T-3 R-13

C. H. # 70

SHELBY

\*Iron Found  
Sta. 15+32.1  
No angle 2

Sec. 5 T-2 R-13

N. 5 1/2° E.

LOGAN

C. H. No. 4  
Miami Twp.

29+50 Hubs Set for Main - 3pk. on S

O. V. & A. E. Fry

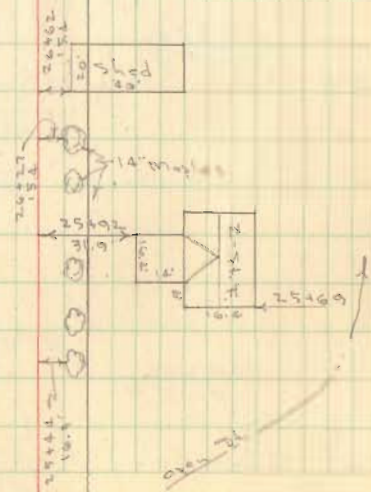
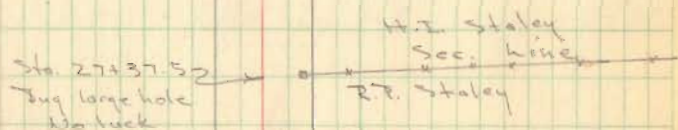
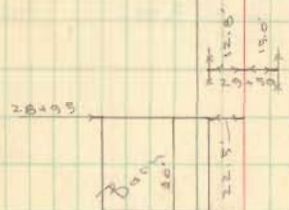

C. H. Co. A

60+00 Hubs Set for Mon. 7pk on  $\Phi$

55+00 Hubs Set for Mon. 7pk on  $\Phi$

50+00 Hubs Set for Mon. 7pk on  $\Phi$

45+00 Hubs Set for Mon. 7pk on  $\Phi$

39+00 Hubs Set for Mon. 7pk on  $\Phi$

Aug 13, 1955

62

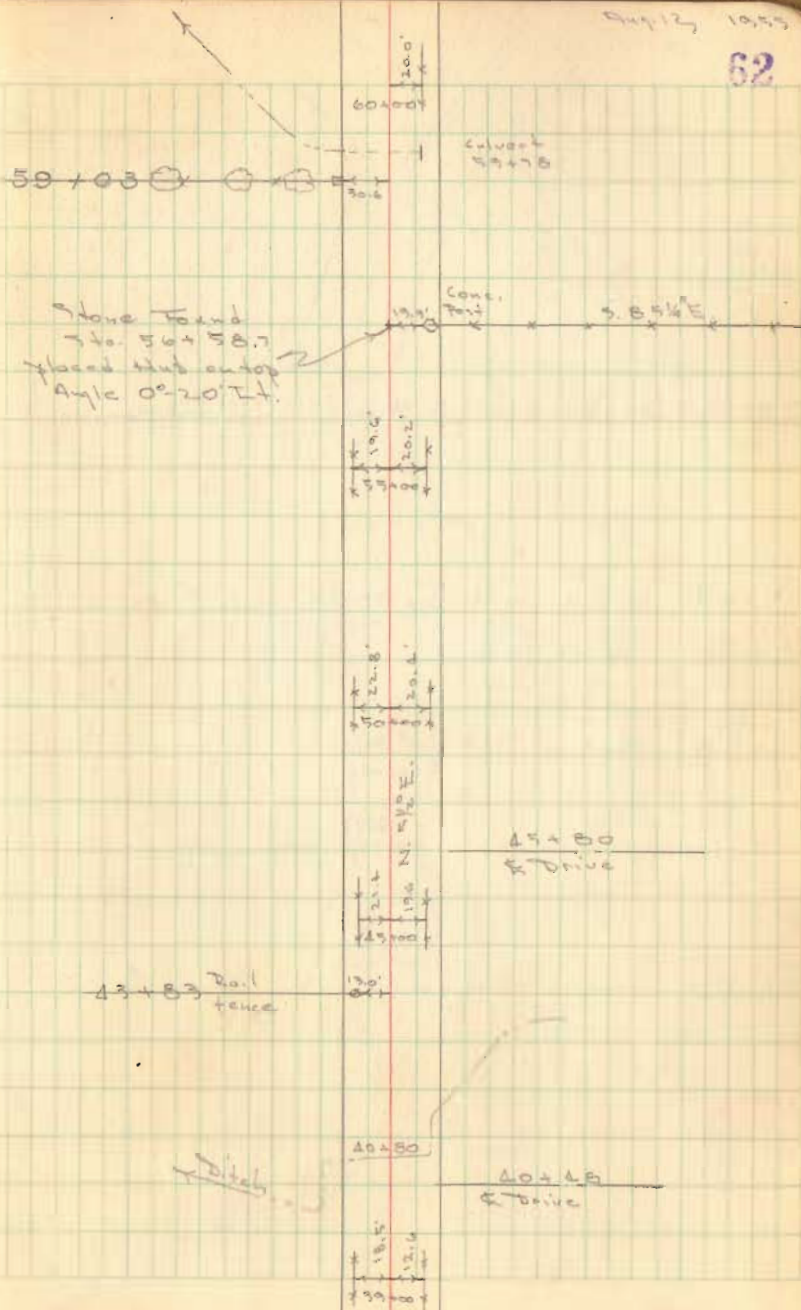

80+14.3 Hubs set for Mon's.  $\frac{3}{4}$ " Iron on  $\Phi$

77+49.7 Hubs set for Mon's.  $\frac{3}{4}$ " Iron on  $\Phi$

71+50 Hubs set for Mon's. spk on  $\Phi$

65+00 Hubs set for Mon's. spk on  $\Phi$

Dedron  
Richardson  
Craig  
Saw's Brother

Sta. 81+46.5  
S. end of Bridge

Aug. 15, 1959  
80° 63

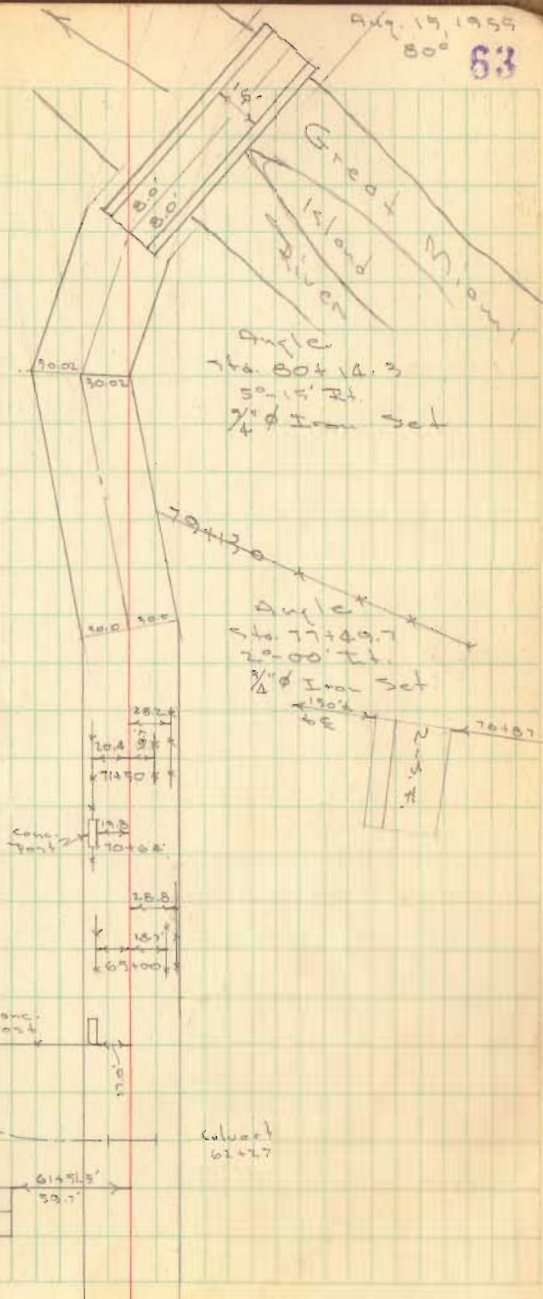

Angle  
Sta. 80+14.3  
50.15' Ht.  
 $\frac{3}{4}$ " Iron set

Angle  
Sta. 77+49.7  
20.00' Ht.  
 $\frac{3}{4}$ " Iron set

Column  
61+47.7

20

C. H. No. 86  
Stakes Twp.

No Stakes Set

J. Jackson  
T. Richardson  
E. Webster  
D. Craig

Aug 19, 1955  
90° 55

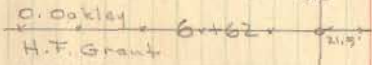
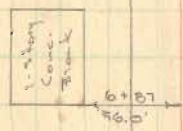
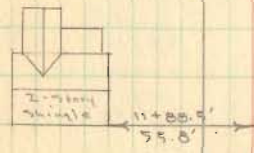
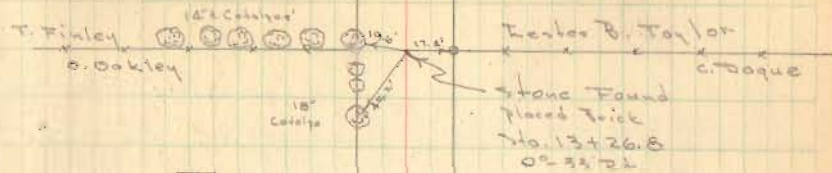

2452

C. H. # 87





C. H. No. 86

Aug 19, 1955

90°

56

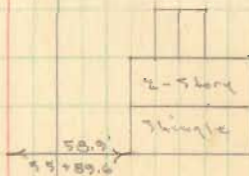

H  
S  
H

T  
ay  
1  
0  
c

H

A

T  
essie

T  
ay  
1  
0  
c

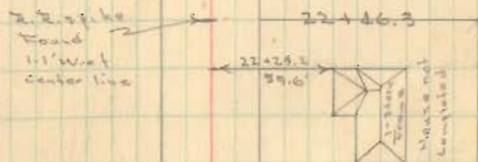



P-7

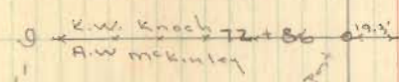

T-6

Sec. 18

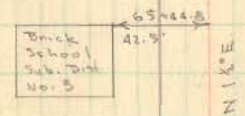

Harvey V. Whitaker

P-17

T-6

17

Sec. 18



C.H. # 88

T. I. Finley

H. V. Whitaker

Sec. 19-6-7

Sec. 20-6-7

C.H. No. 86

68

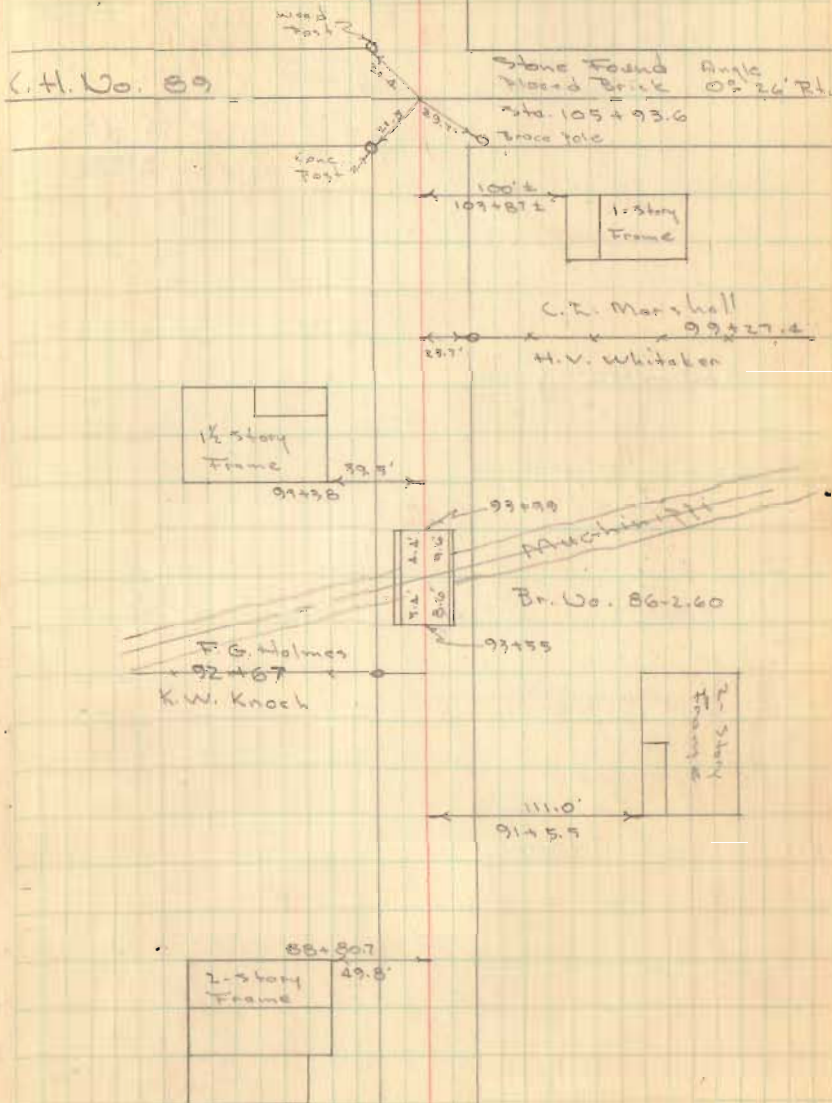

C. H. Co. 86

Aug 29, 1955  
cloudy

69

AUGLAIZE

Co. line  
Stone

Stone Found  
Flaced Brick  
132 + 43.1  
County line.

Sec. line

LOGAN

125 + 79.7

189.7

700.4

179.7

700.4

122 + 44.4

N 1/2 Sec. 14

200.4

122 + 44.4

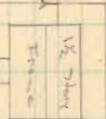

Survey of Pump Sta. lots.  
 534 & 535  
 Orchard Island

□ = 2"x2" □ Irons Found  
 + = Irons Found (T-Fence posts)

See F.S. # 652 pp. 7 & 12 & 15  
 for Street Survey

2453

B. Dodson  
 J. Craig  
 T. Richardson

Aug. 26, 1955  
 60° 70

