

C.H. 12

Begins in Rushcreek Twp.
ends in Batescreek Twp.

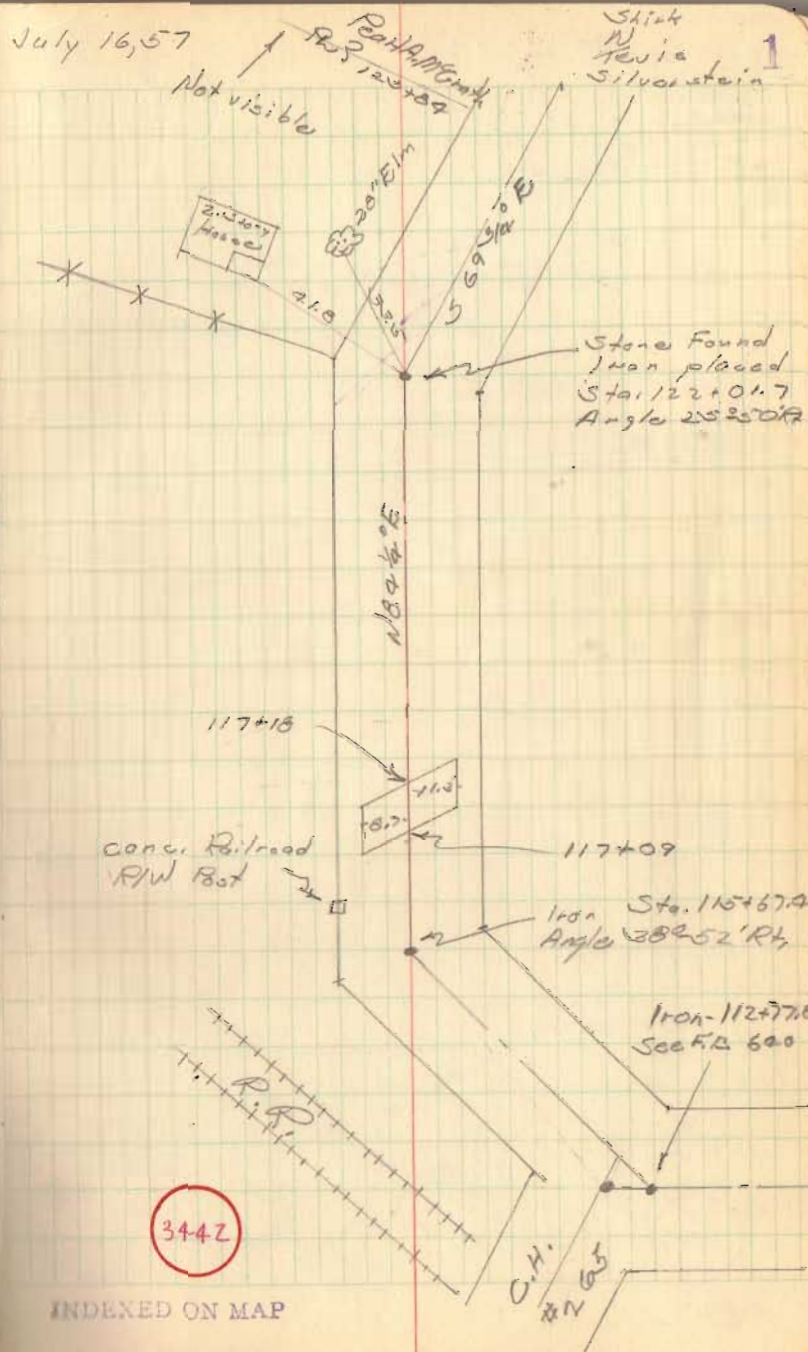

C.H. 12

2

Iron set
Sta. 102+31.2
No Angle

Iron found

Gilbert Kinney

142+31.2

"Double" Arch

10" Arch

Gortet Boring

Gilbert Kinney
102+31.2
Paul A. McGrath

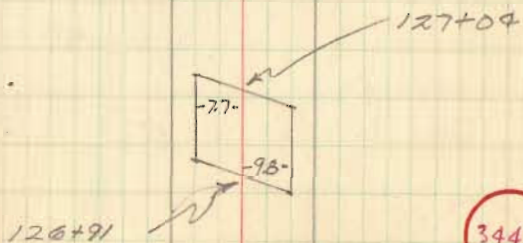

344Z

INDEXED ON MAP

C. H. 12

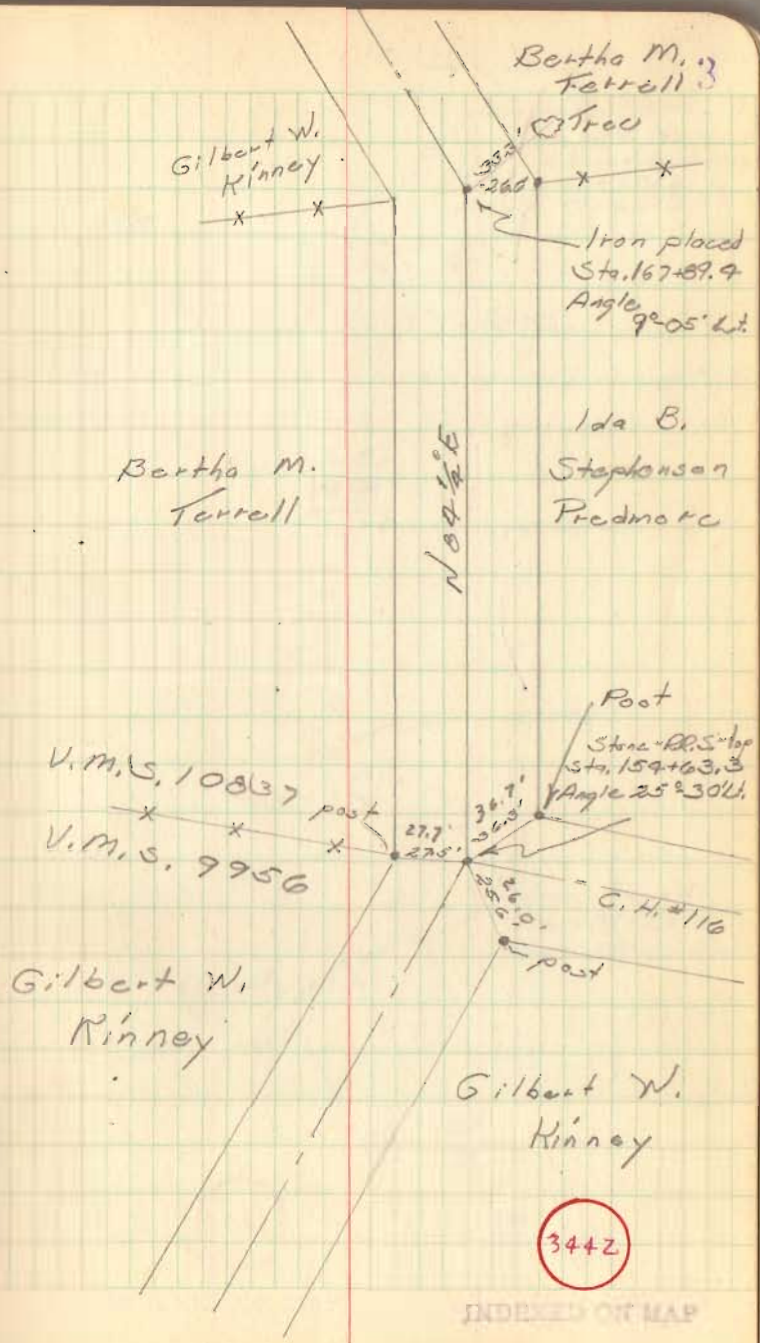

C.H. 12

C.H. 115

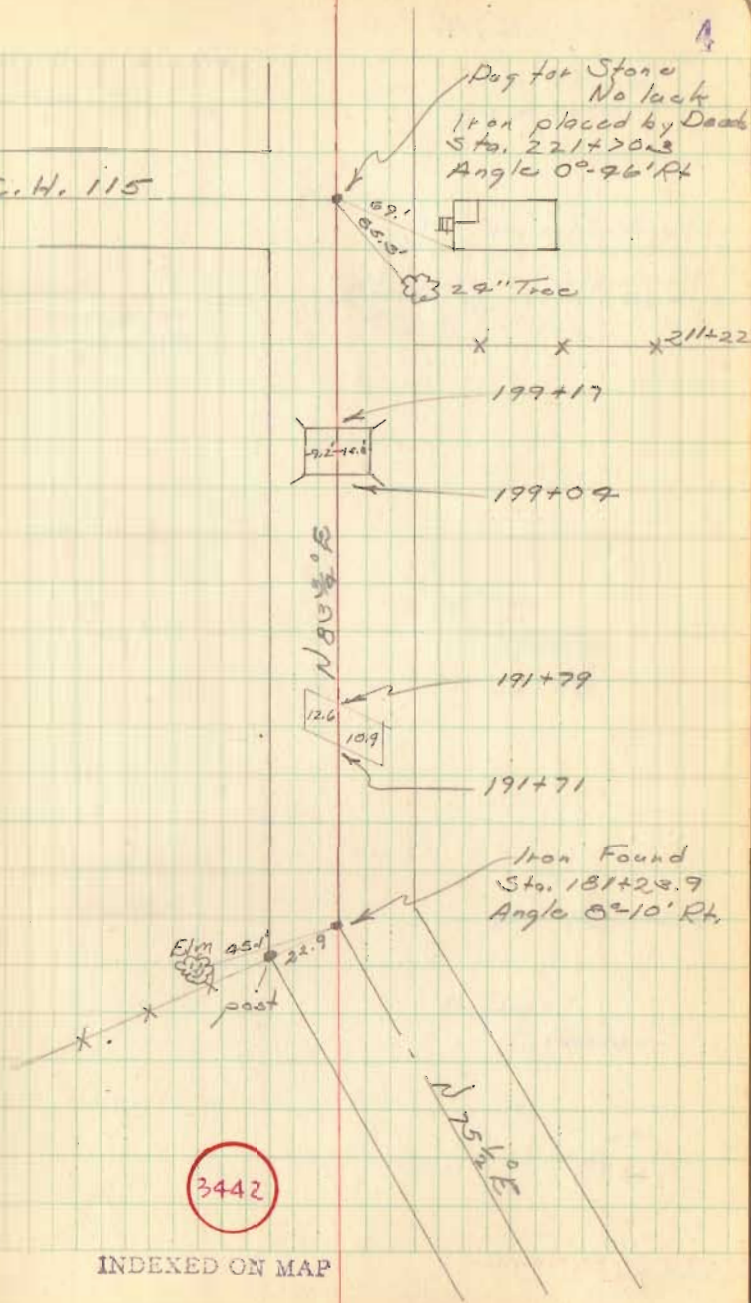

Abbie Romire
248+01.8 — x x

← Iron found
No Angle

Herbert
Crankleton
21.73

Iron - No Angle
found 12" pin on June 27
C.N.
24.55 cor. post, capped nail
21.77 18" Walnut

240+15.7 — x x

N 09 1/4 E

Mound
Ramsey
22.78

Herbert
Crankleton
21.35

x x 230+09

Herbert
Crankleton

3442

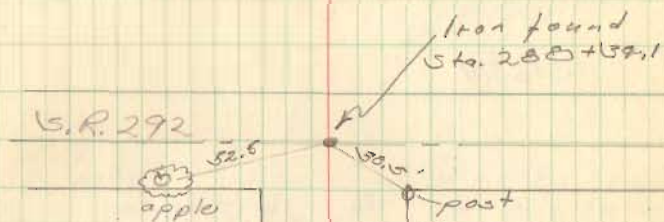

V.M.S. 16070

V.M.S. 14530

-265+76

Maud
Ramsey
25.00

V.M.S. 14530

V.M.S. 13593

Maud
Ramsey
25.32

3942

C.H. # 110 (60' wide
from Rd. 5 to S.H. 579
Hub

P.T. 13+63.7

P.C. 12+59.3

July 9, 52

Wilgus Mohr
Shirk Detrick
Dodson

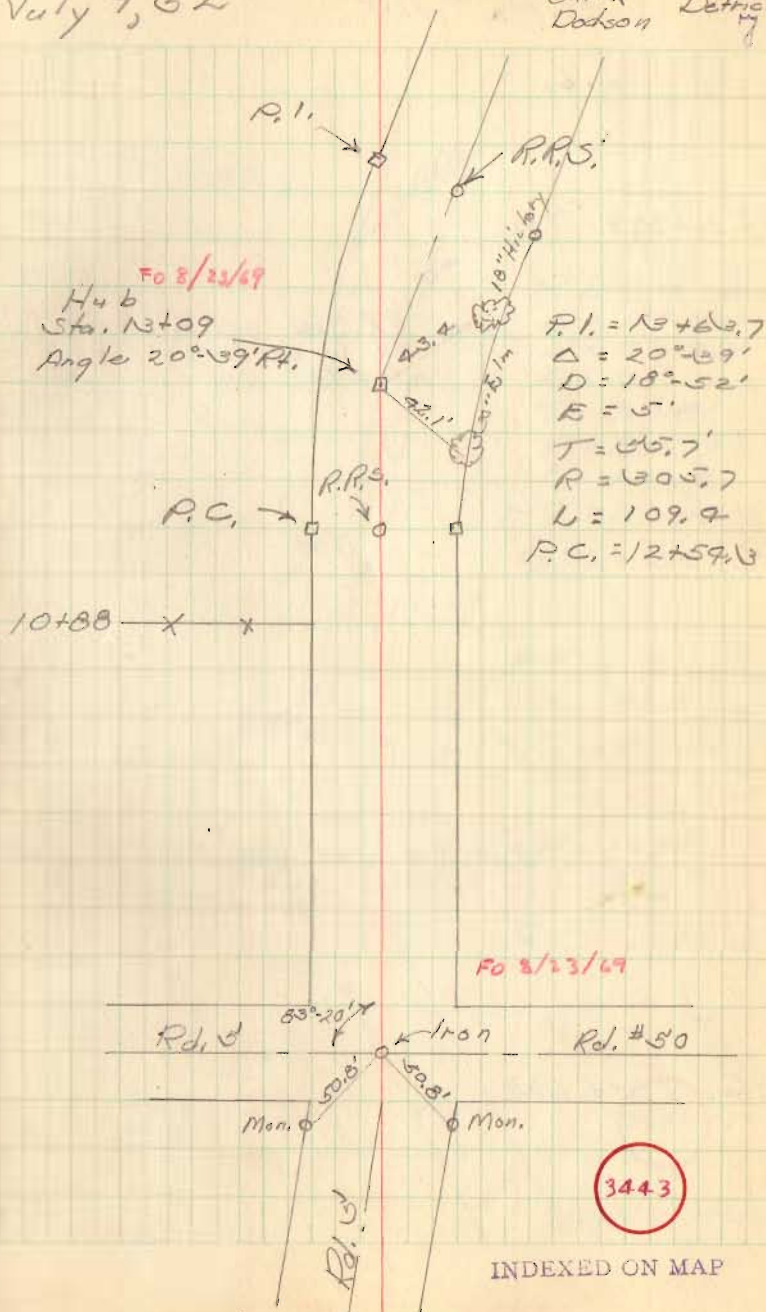

C.H. # 110

Hubs

P.T. 21+70.1

NOTE: R.R. SPK. SET @ STA. 20+90.7
BY INTER. TAN.
12/24/73 LMG

P.C. 20+10.3

P.T. 18+82.5

R.R. SPK. SET STA. 17+75
12/24/73 LMG
REF 6-2/76

P.C. 16+66.3

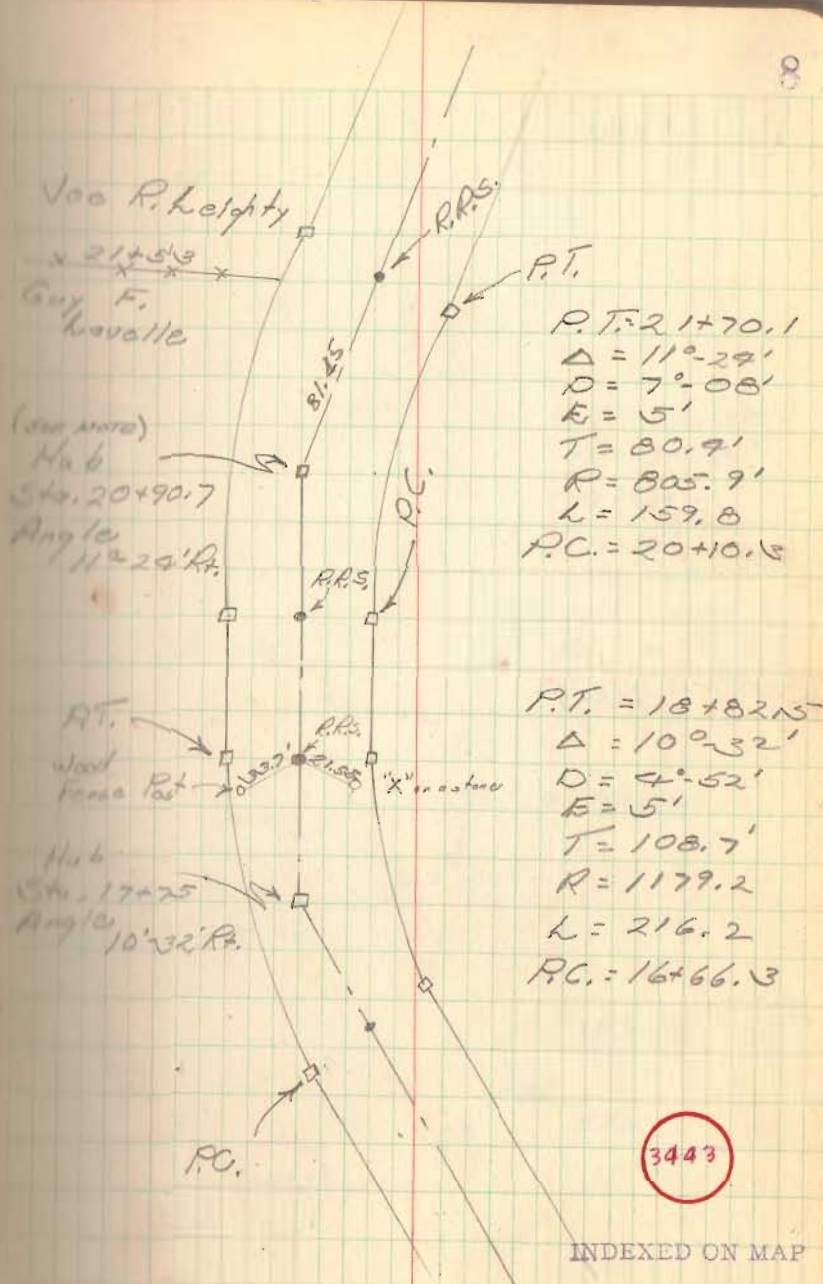

C.H. 110

Habb

P.T. 25+58.9

P.C. 22+39.5

9

N 58° 02' E (Calc.)

P.T. = 25+58.9
 $\Delta = 9^{\circ} 00'$
 D = 6206'
 E = 6'
 $T = 1540.5'$
 $R = 1889.2'$
 $L = 299.9'$
 P.C. = 22+59.5

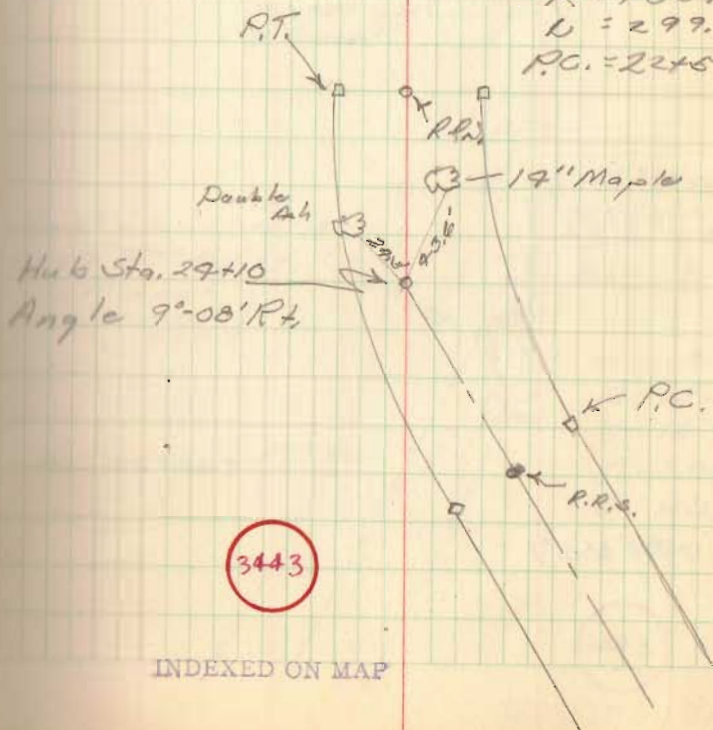

3443

INDEXED ON MAP

C.H. 110

Hub

P.T. 44+71.2

P.C. 42+62.8

P.T. 37+21.0

P.C. 35+13.7

July 10, '52

10

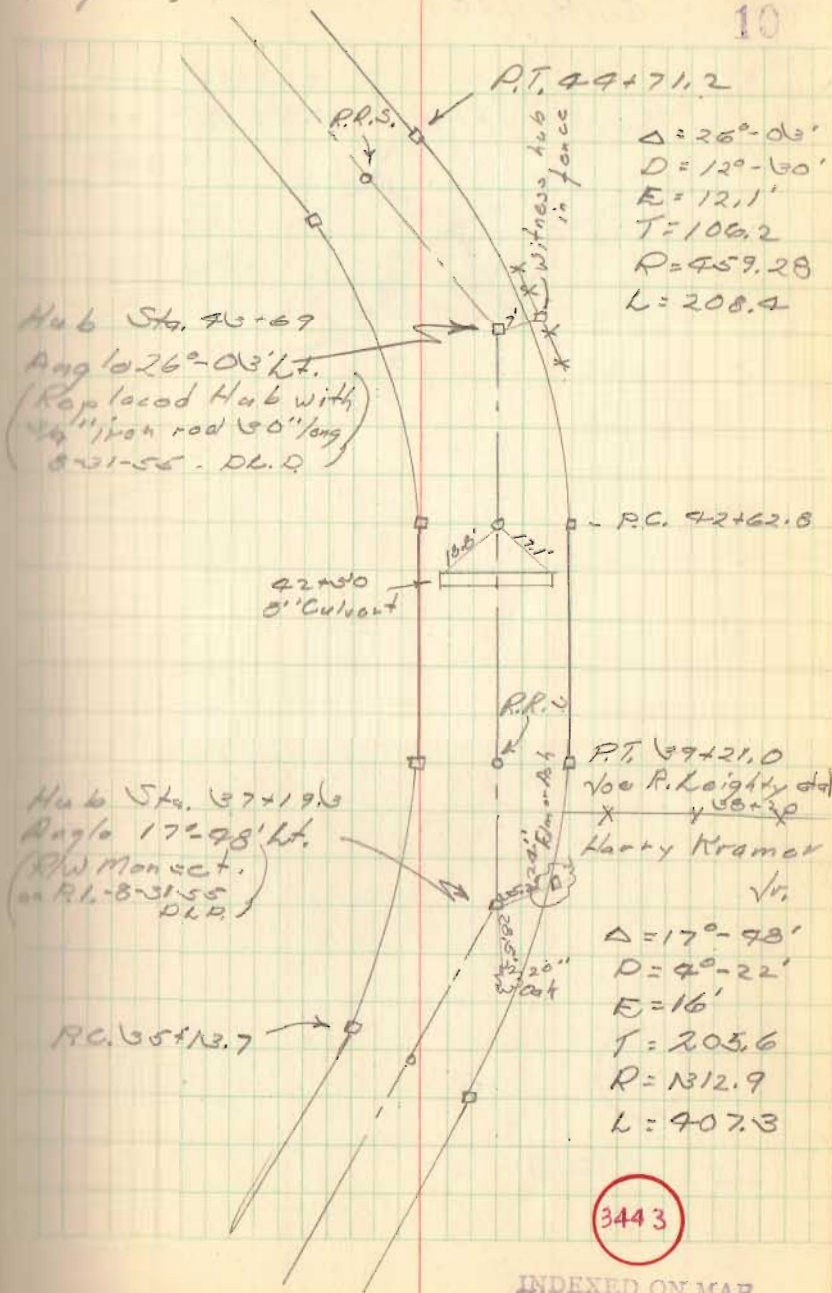

3443

INDEXED ON MAP

C. H. 110

Itan 63+69
See F.B. 582
Page 71

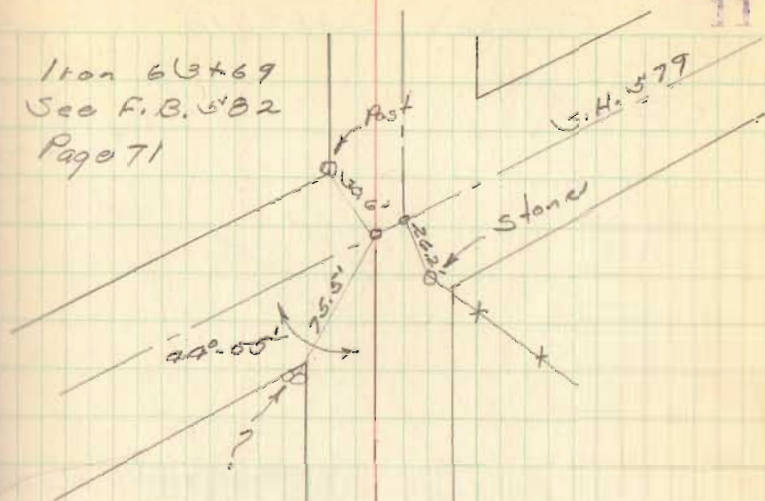

11

3443

INDEXED ON MAP

Base line on Rush Creek,
Crossed C.H. # 110

12

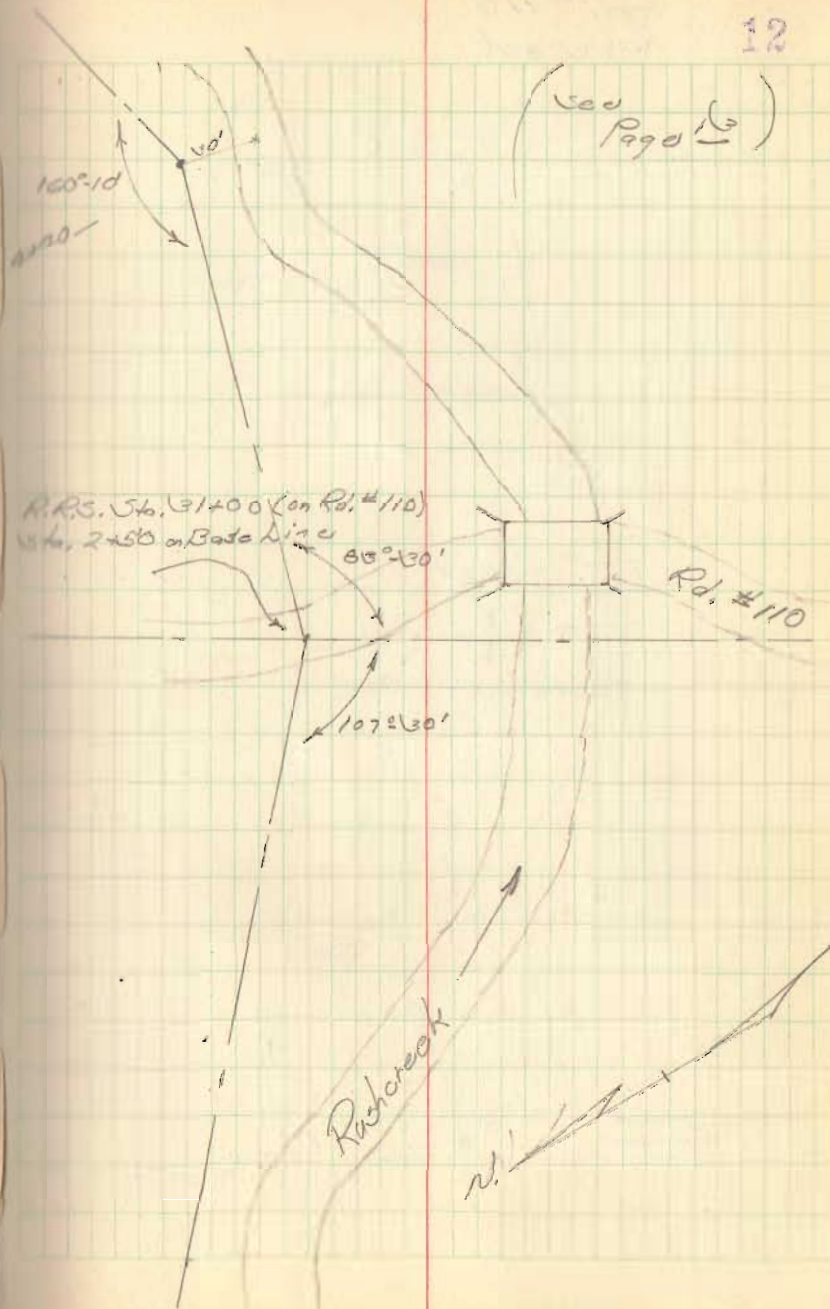

Rd. # 110
Rusho rock

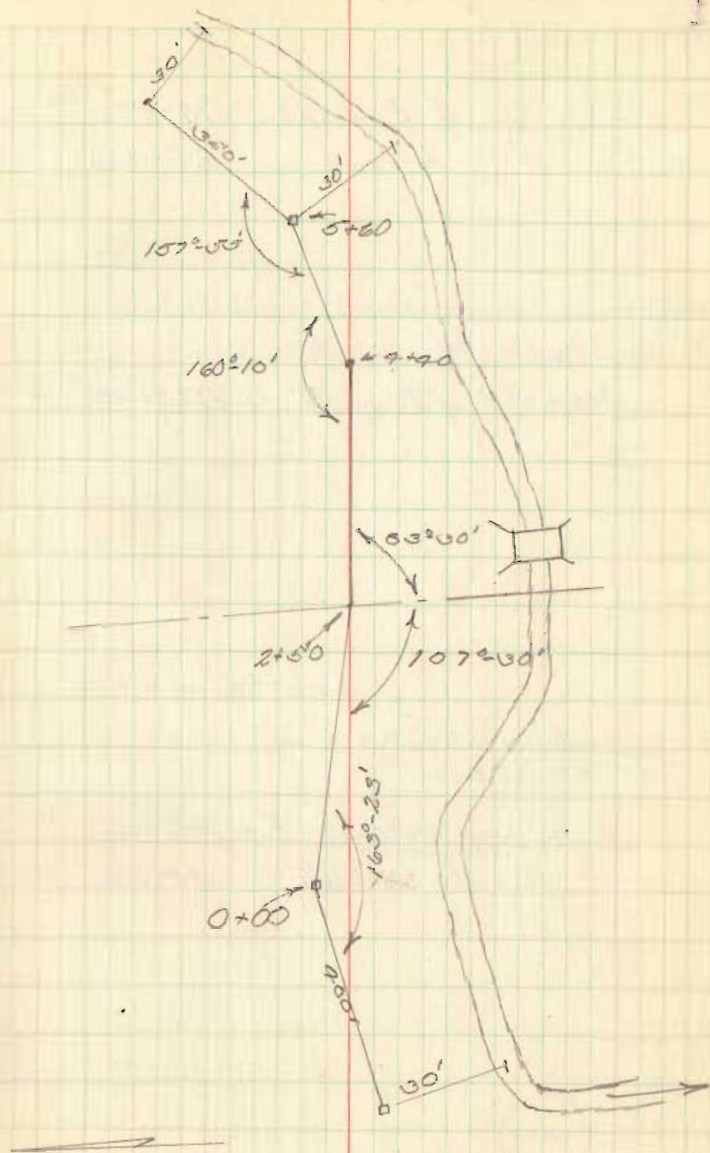

Lakeview Lake Ave

U. B. Church

from Bd. of Education 96-576 6/13/02
" Wm. Dixon 65-468 6/10/85

also 7th Day Baptist

from Bd. of Education 114-533 2/4/05

Roy H. Cooper

from James Gaston Eyer 187-223 7/12/29
S. H. Wiscup
" Minnie A. Shaw 148-336 1/10/35

Get.

14

Paul McGee

From Anthony Sherman Jacobs day 210-215 1/21/53
" Ella Wirick 182-596 2/12/27
" Austin Huffines 179-95 7/2/92

Nettie McGee

from Paul & Minnie McGee 179-110 10/20/99

3444

INDEXED ON MAP

A - Iron Pipe (Found) A'
 B - " " (Found) B' Iron pipe (Found) Not used
 C C' Iron (Found)
 D
 E
 F
 G Iron pipe (placed) G' Iron pipe placed
 H. Cut "X" in Church wall H' Iron pipe placed
 J
 K Iron pipe (Found) K' Iron pipe found
 L Hub (Found) L' Hub - Not found
 M M'
 N Iron pipe found N' Iron pipe found
 O O' Iron pipe found
 P P'

Sight from O' to K' extend to locate line HH + VV'
 with red set at (HH) + (JJ)

Angle K'KN - $89^{\circ}39'$

Angle (JJ) - V - N (check) $89^{\circ}39'$

Beating line H'H

$589.96E$
 $89^{\circ}39'$
 $179^{\circ}19'$
 $S 0^{\circ}41'E$

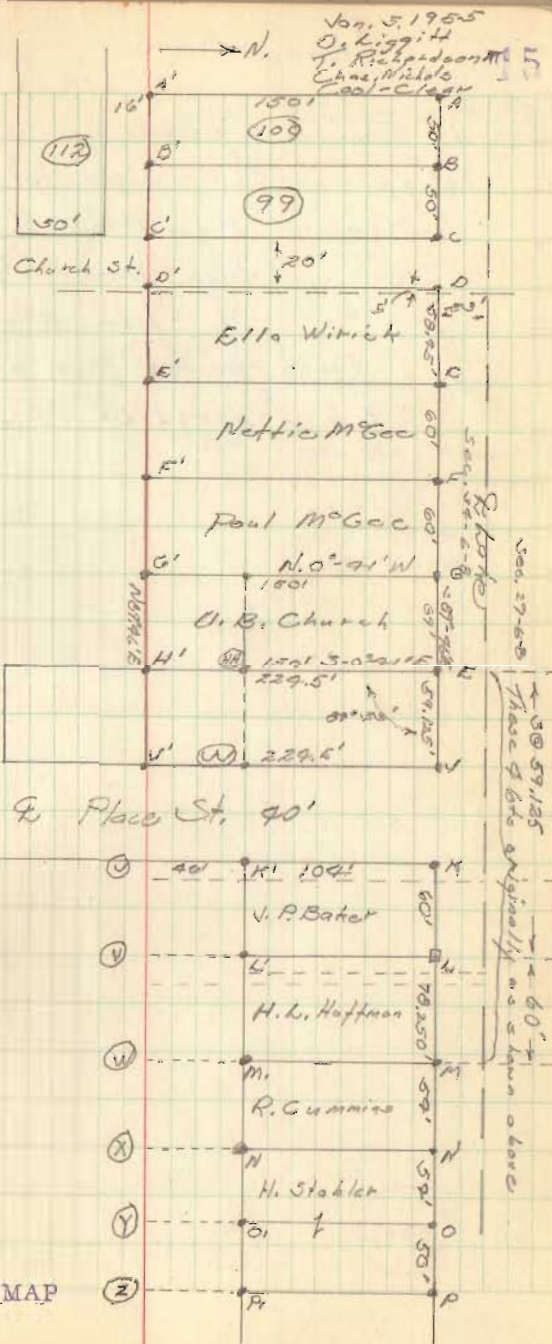

Lake Ave

Found Pts. A, B, K, L + O

Set up on B - Foresight to for line

Measured from B to D

" " back from O to M

" " from M to EFGH + J

Found residue from D to E = 63.40'

E is in Church St. (This is 1/4 Sec. line)

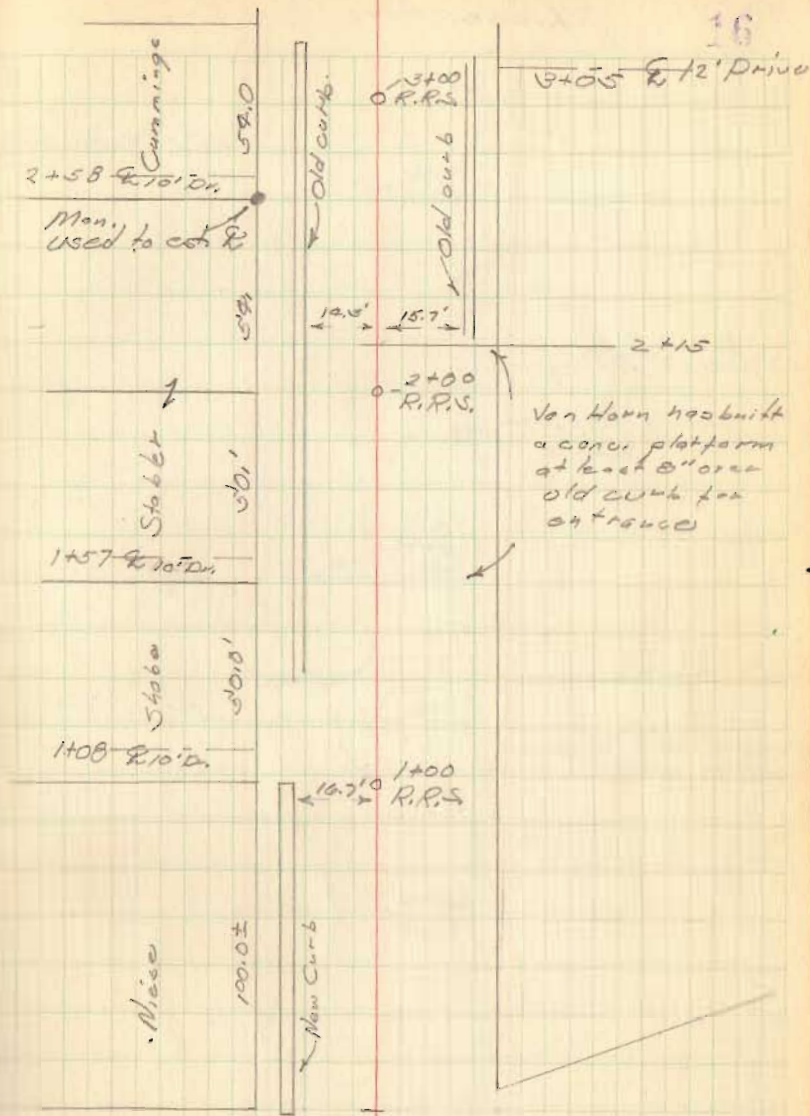

3444

Lake Ave.

17

6+15 $\frac{1}{2}$ 15' Dr.

6+00
O R.R.S.

$\frac{1}{2}$ 14' Alley 5+81

□ Catch Basin
5+63

R.R.S.
5+00
14.7' 15.3'

Place St.

180° 07'

4+66.25

$\frac{1}{2}$ 12' Dr. 4+63

4+00
O R.R.S.

3+16.5 $\frac{1}{2}$ 10' Dr.

3444

INDEXED ON MAP

Lake Ave

18

7+77 $\frac{1}{2}$ 10' Dr.

End
of
Curb

14.7' 15.9'

10+00
R.P.S.

8+77 Double 20' $\frac{1}{2}$

9+00
R.P.S.

$\frac{1}{2}$ Sub. Dr. 10' 8+57

Church 7+08.5

7+93.5
Old iron fence

179°-07'

$\frac{1}{2}$ 10' Dr. 7+03

6+69 $\frac{1}{2}$ 10' Dr.

3444

INDEXED ON MAP

Lake Ave

19

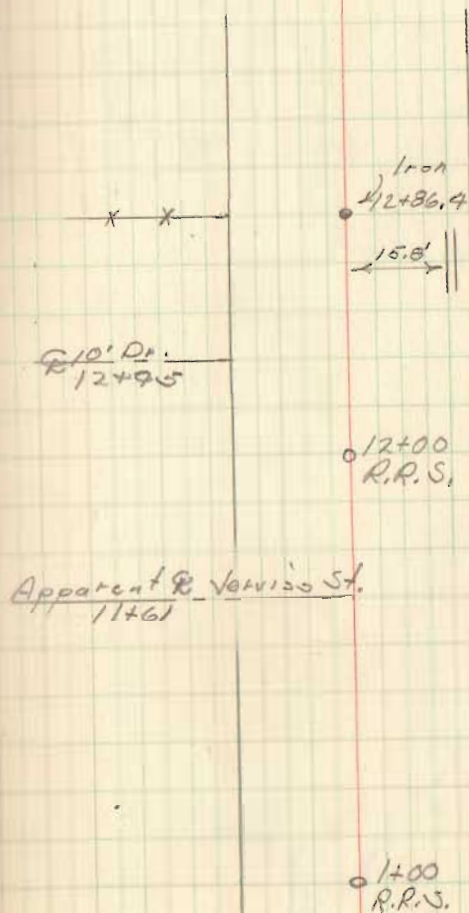

3444

INDEXED ON MAP

C.H. # 48.

Road # 48 - June 60, 53
45' Wide

Detrick
Nichols
Shirk 20

John S. Watkins
ctax

7+72 x x x

J. W. Titus

NO. 101 F

Elbio V.
Wilgus

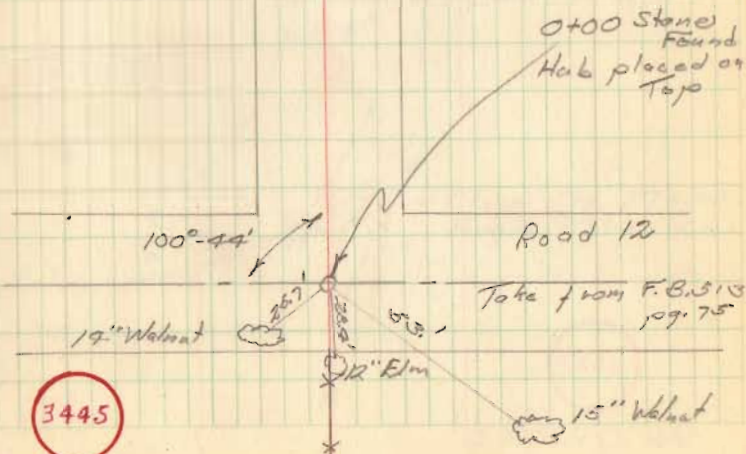

INDEXED ON MAP

Rd. # 48

Note:

See F.B. 699 Page 34 for relocation
from Sta 0+00 to 23+55.31 - 1960,
Also Plan X-48.

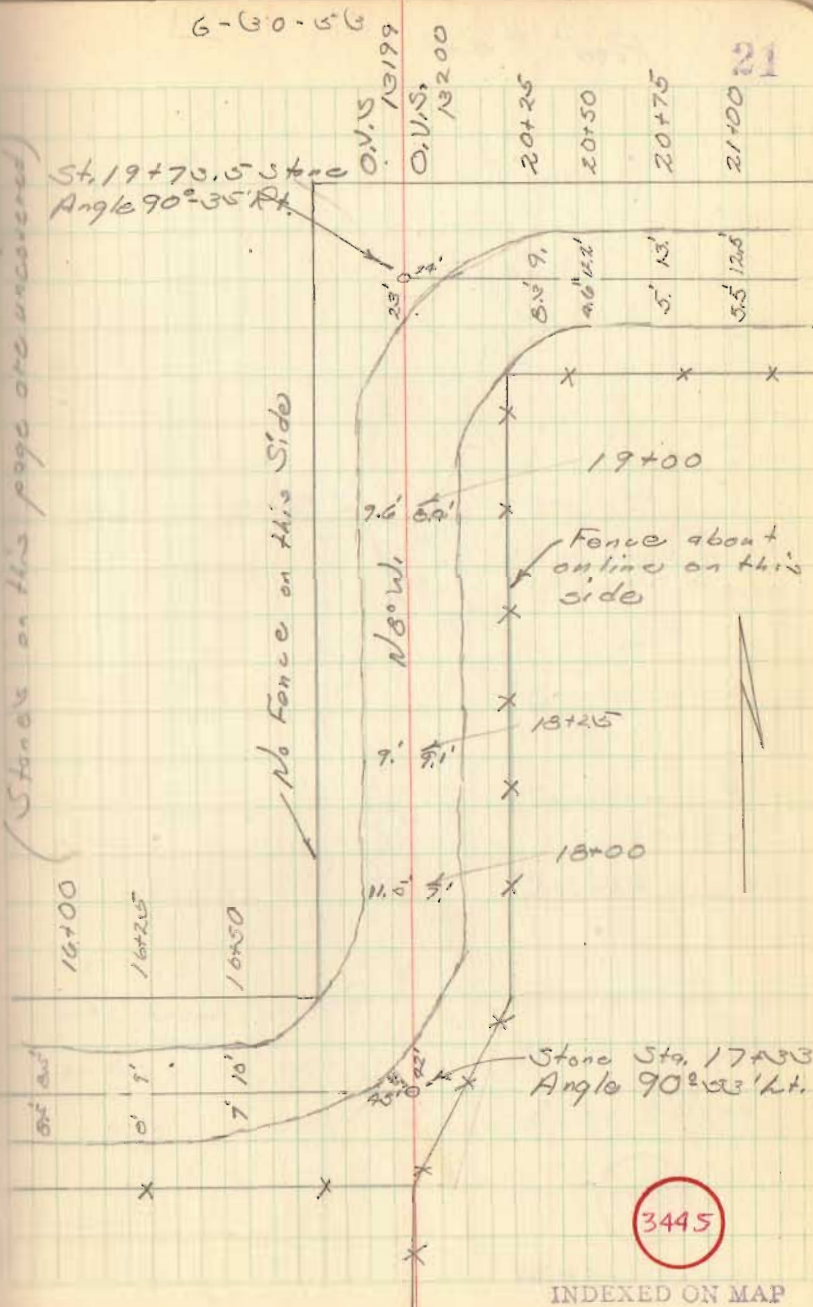

Road # 48

22

Iron set
Angle $16^{\circ}51' R$

$590\frac{1}{2}^{\circ} E$
 1516.98
29 June 1970
C.N.

Power Pole
witness points,
capped roofing
Fd. $\frac{1}{2}$ " ϕ rein. bar 10x15
25 June 1970 C.N.

corner post

gravel drive

old
factory
trama

Charlotte B.
Gilbert

O.V.M.S. 12201

$N 82^{\circ} 3' E$
 986.51

Stone Found
Hub placed
on top

O.V.M.S. 13200

Elba Wilgus

3445

INDEXED ON MAP

Road #48

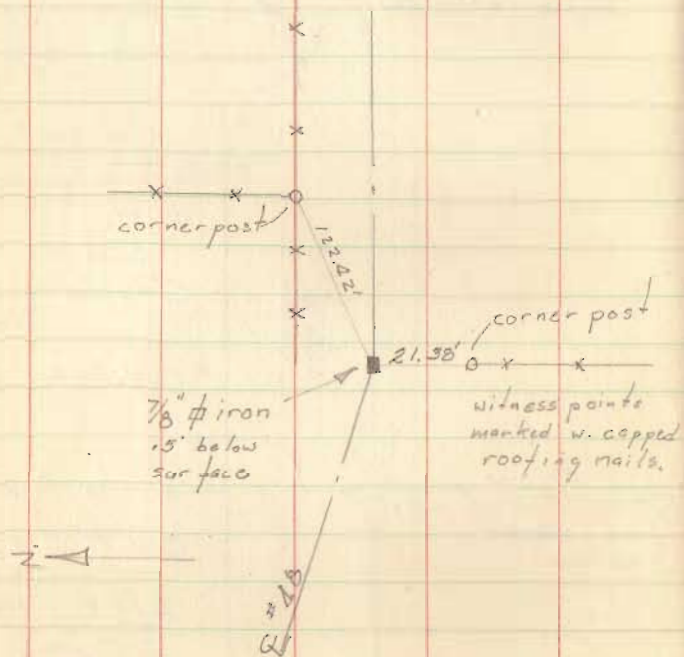

23

Sharon L.
Mitchell

Wellington H.
Mitchell et ux

Hub
Angle $142^{\circ}41'Lt.$

Fd. hub 29 June 1970
Placed $7/8$ " # iron in
hub's, place I.C.N

N 05° E

(2458.45'
29 June 1970 C.N.)

Ralph G. Willeke
et ux
O.V.M.S. 9912

High pt. of large stone

O.V.M.S.
12201
Charlotte B.
Gilbert

3445

INDEXED ON MAP

Road # 48

24

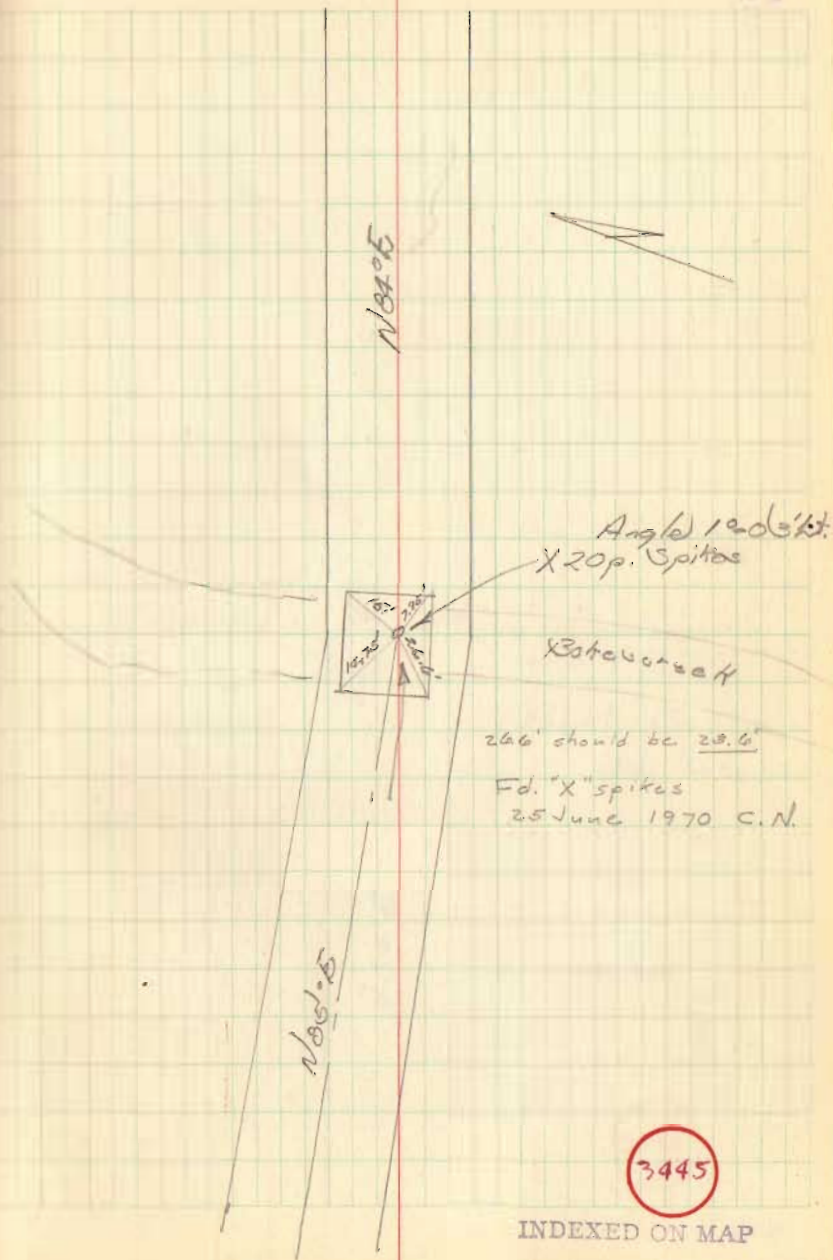

Rd. #48

25

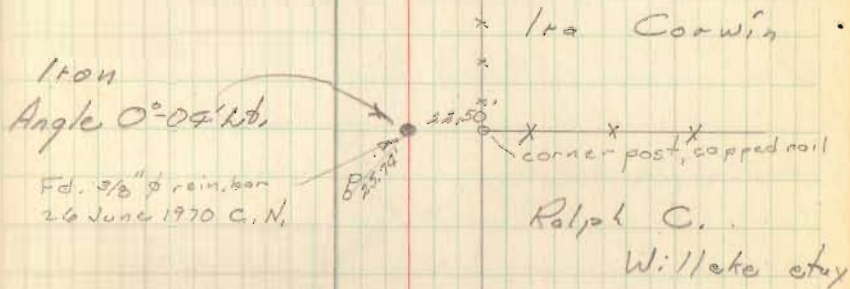

3445

INDEXED ON MAP

Road #48

26

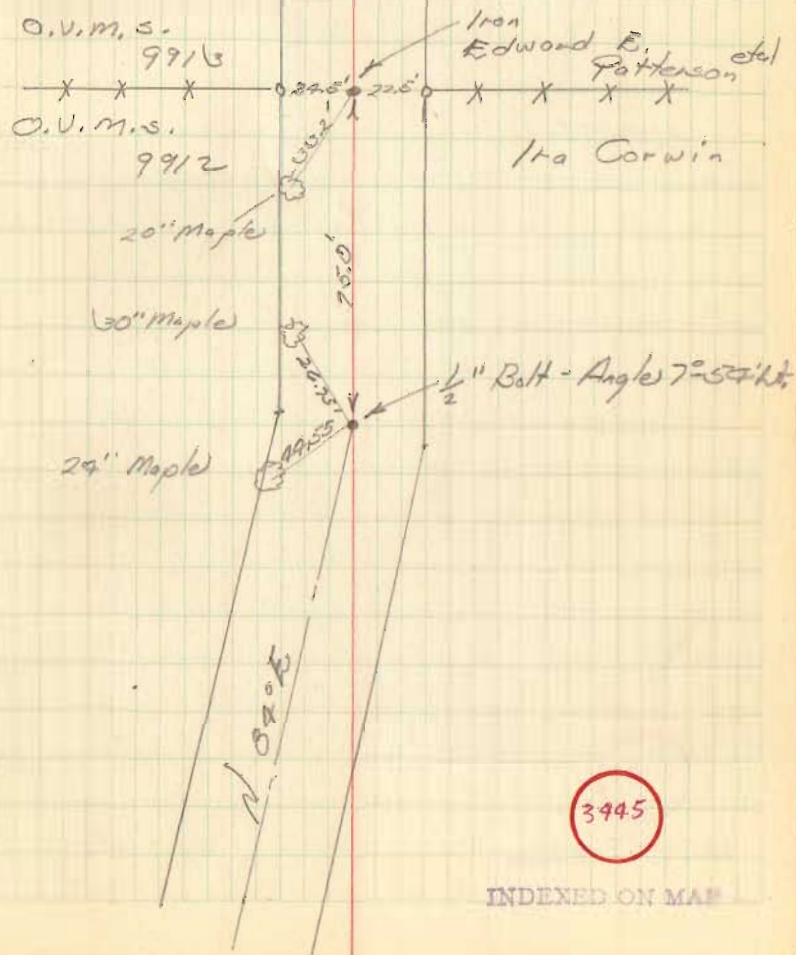

Rd. #48

27

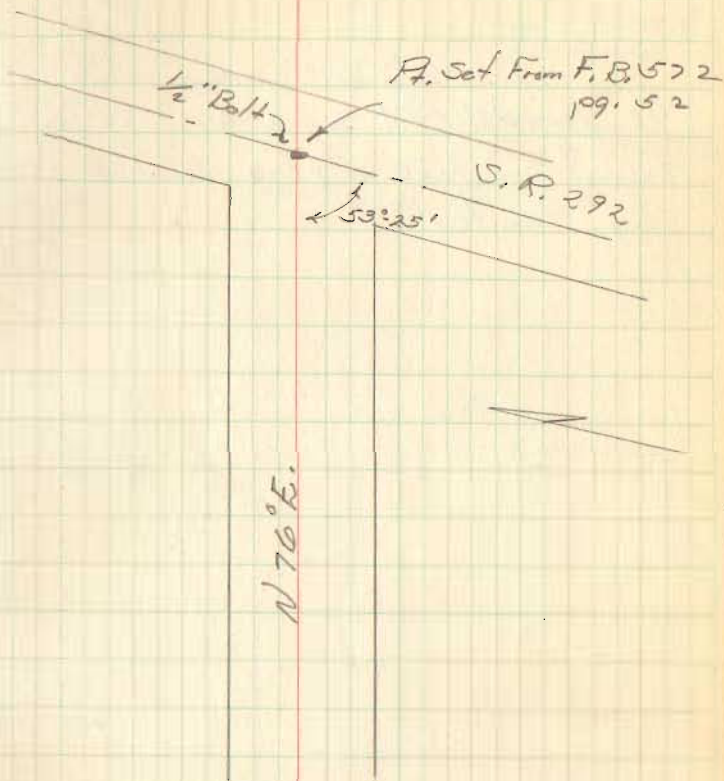

3445

INDEXED ON MAP

Rd. #204 Stated 25'

Stated 25' each side of
R for 50' R/W by order of Harrison
Twp. Trustees. Extra R/W acquired
by trustees.

June 21, '56

C.H. #204 (Cont'd)

Spink
Nichols
Behr
Craig

28

Don Downing

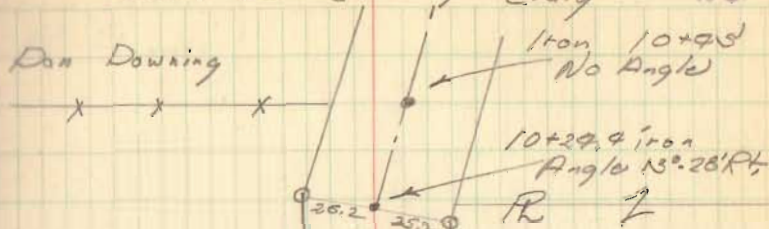

Thomas
Ewing

Don
Downing

REPLACED w/1" ϕ
1971

0+00 R.P.S. on
top of stone

C.H. #32

10" Walnut

24" Maple

3446

INDEXED ON MAP

C.H. # 209 (contd)

Surveyed
from Deeds
& Rd. Records

29

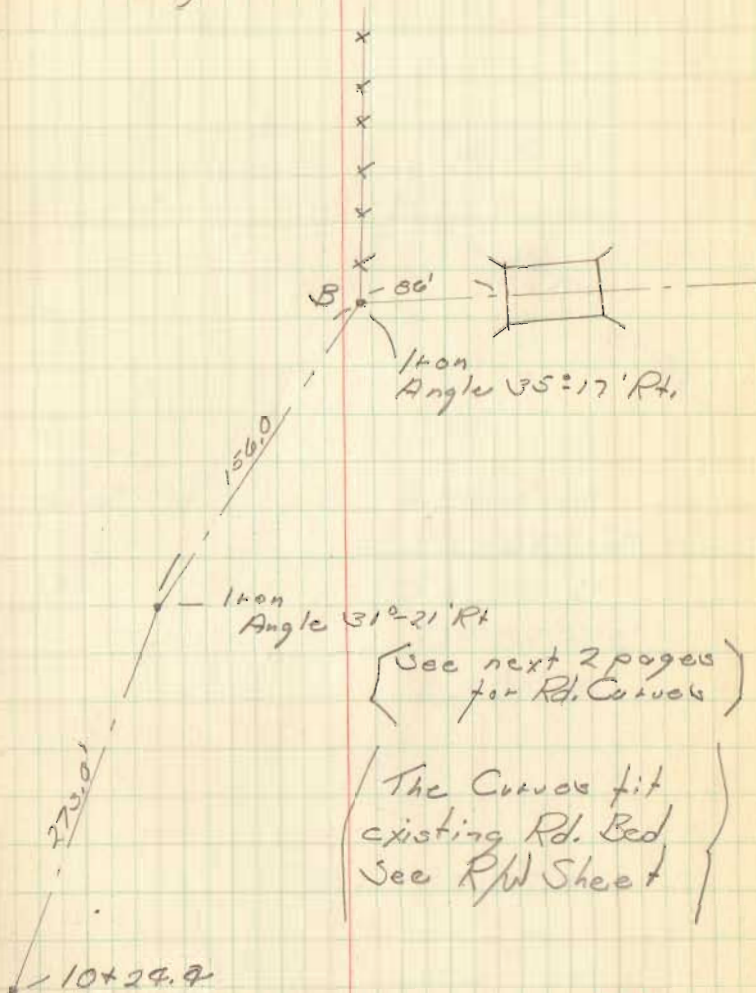

3446

INDEXED ON MAP

C.H. # 209

30

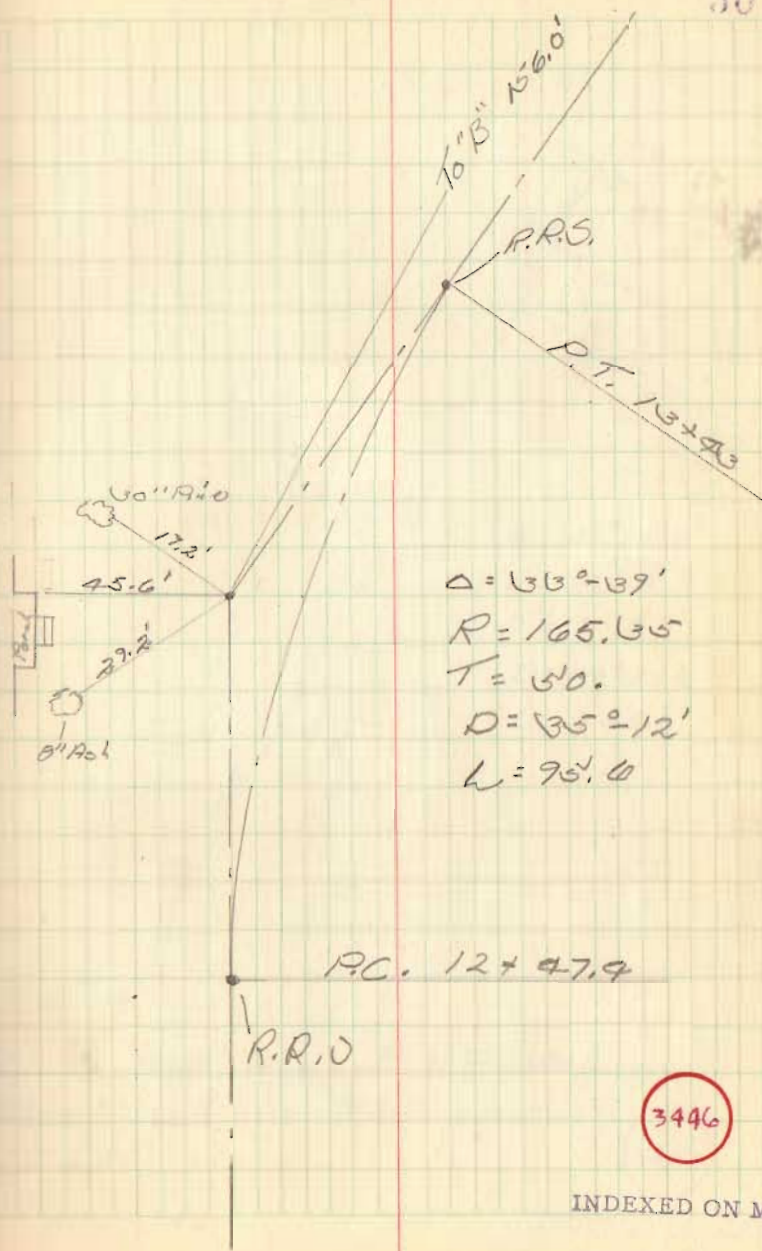

3446

INDEXED ON MAP

C.H. # 204 (contd)

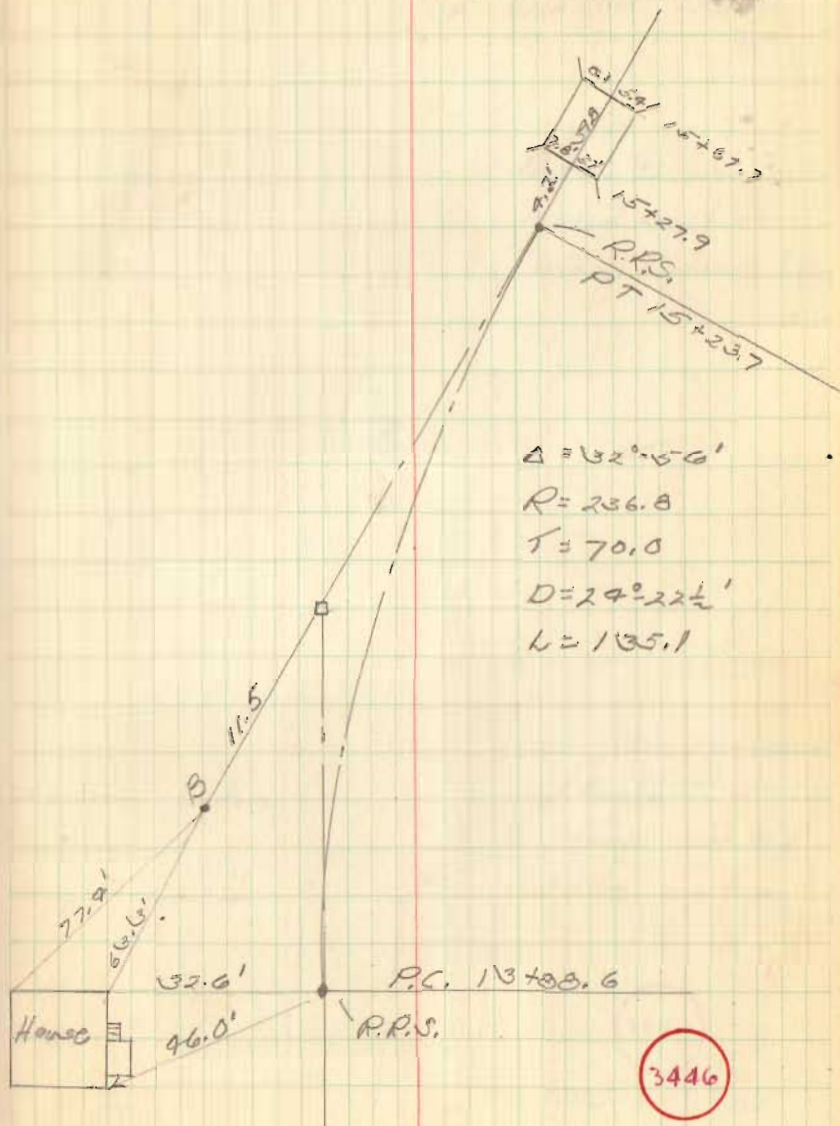

C. H. #204 (Cont'd)

32

7.5'



R. Iron
C. William Dytom
x x x 20+19

Note: E was
moved west to
miss Dytom's barn

7.0'-0.0'

William Dytom

x x x

Sta. 16+49.2
Angle 0°-08' Lt.
Store with R.R.
spikes on top

3446

INDEXED ON MAP

C.H. #204 (condol)

33

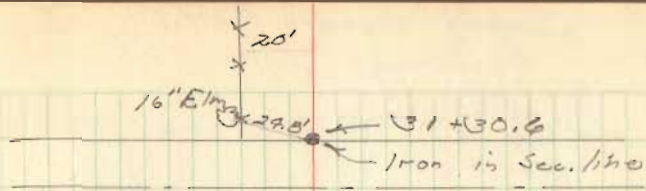

N 8° E

Hub Sta. 22+94.15
Angle 5° 35' Rt

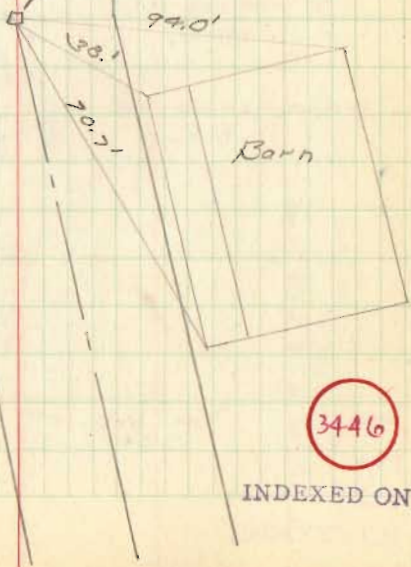

3446

INDEXED ON MAP

County Highway #273
Rushcreek Twp

V.M.S. 3323 - 3326 - 3327

Stakes set 25' right & left
of \pm - 50' Right-of-way

Total length = 0.68 mile

Notes Placed in F.B. #699
Pages 38 & 39

D.H.O.

Dec. 8, 1952

34

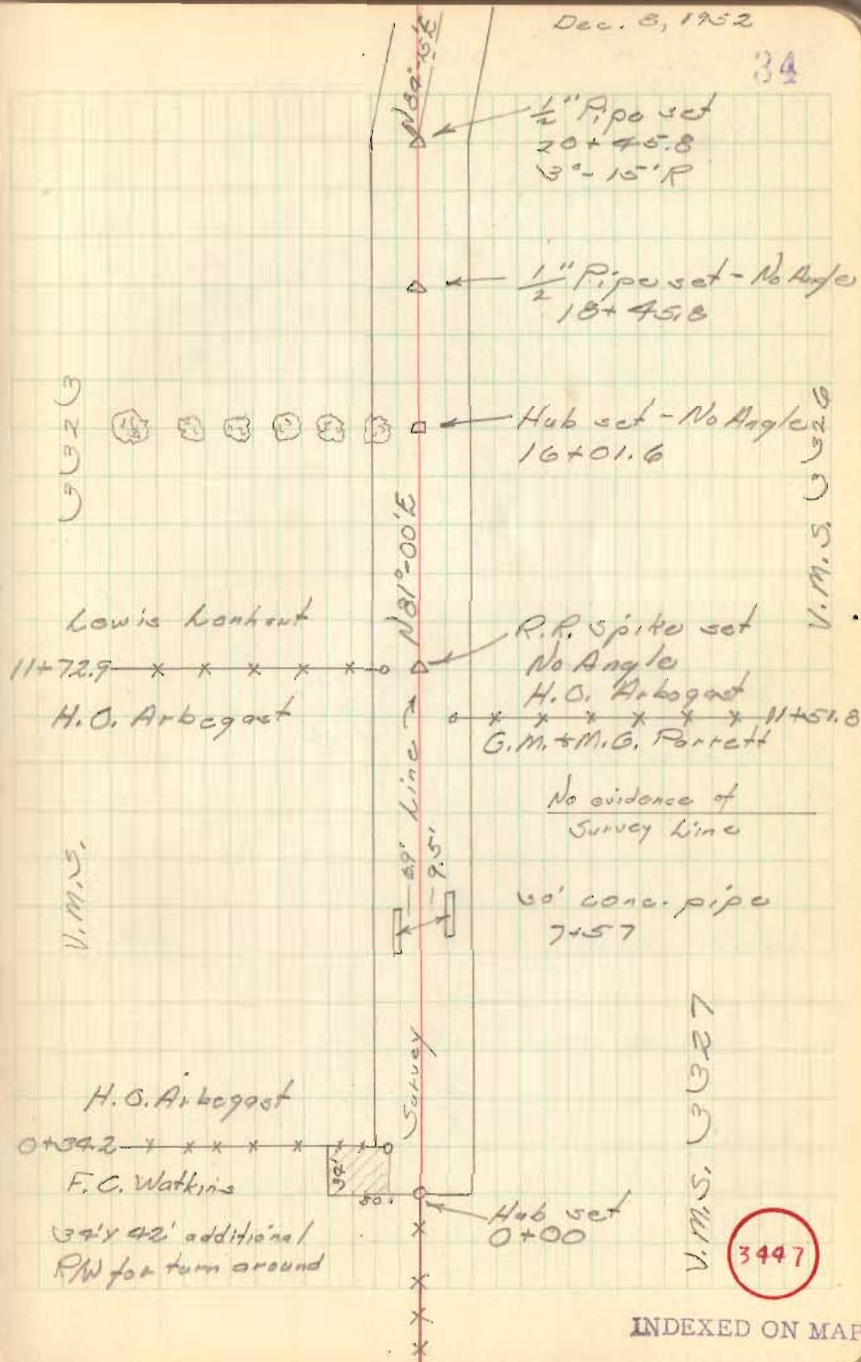

C.H. # 276

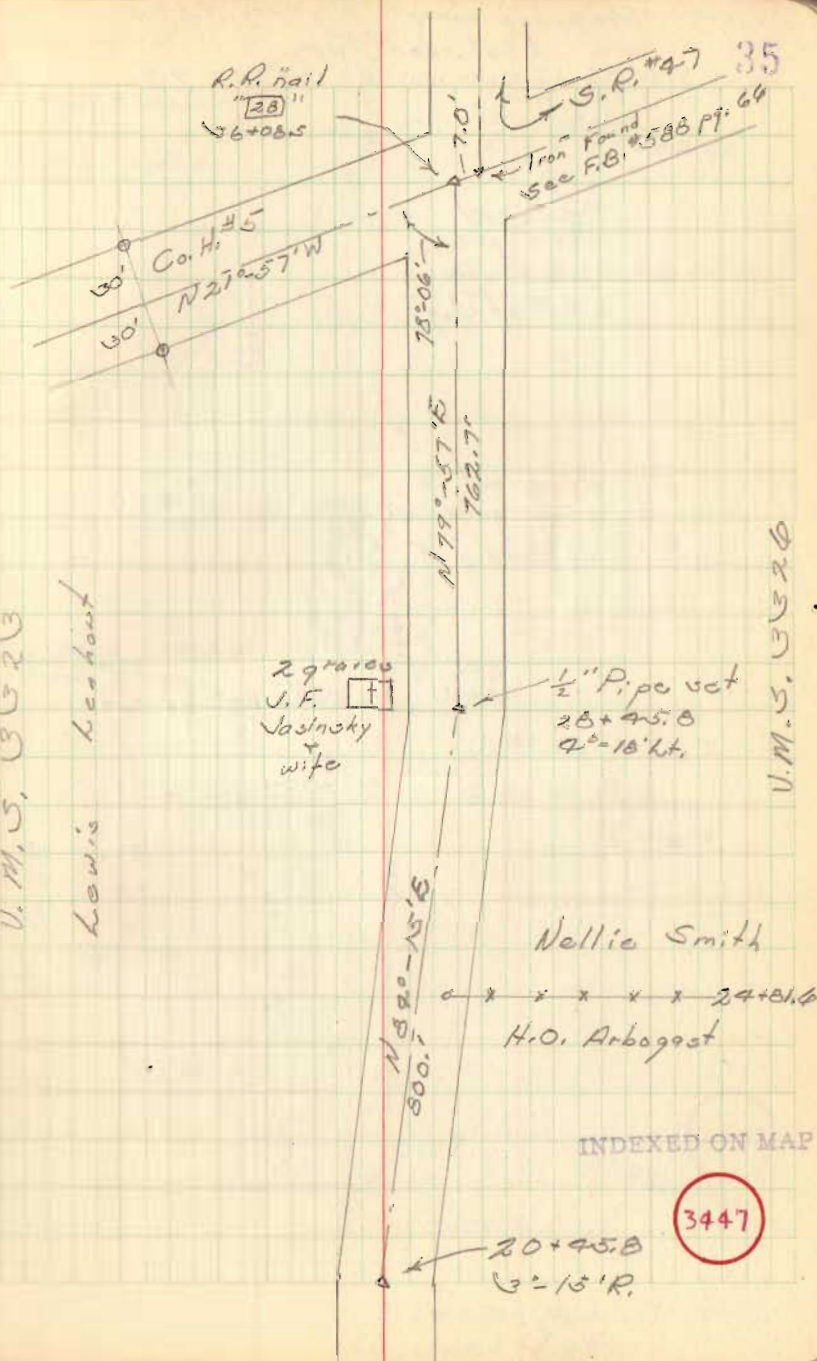

Proposed County Highway #273
 Rushcreek Twp.
 V.M.S. 3323-3326-3327-9826

Revised

Detail of "Jag"

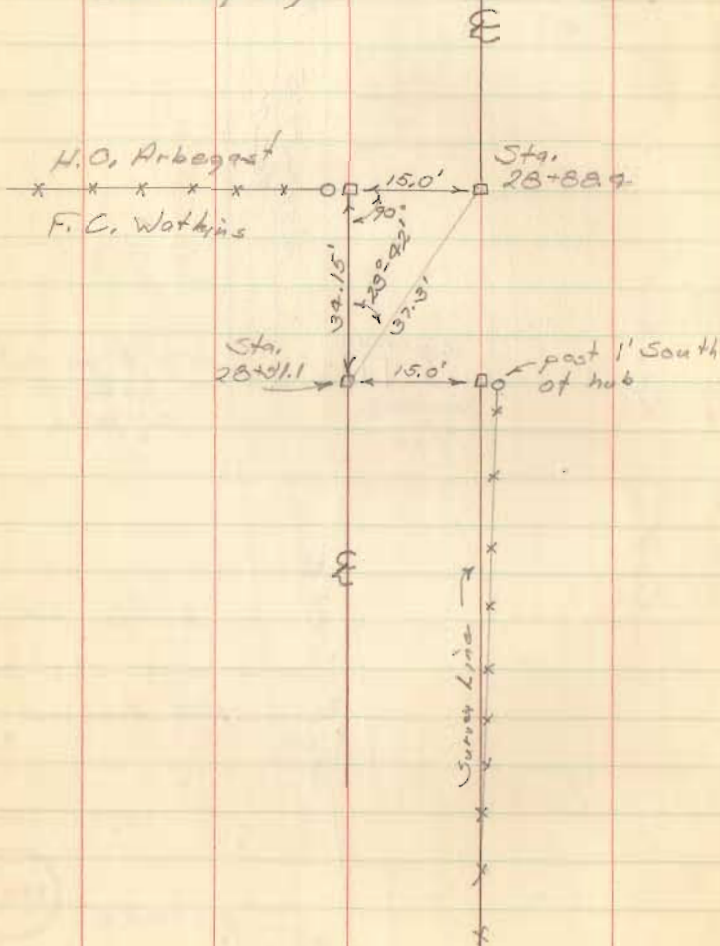

Revised

Nov. 17, 1952
 Warm 36

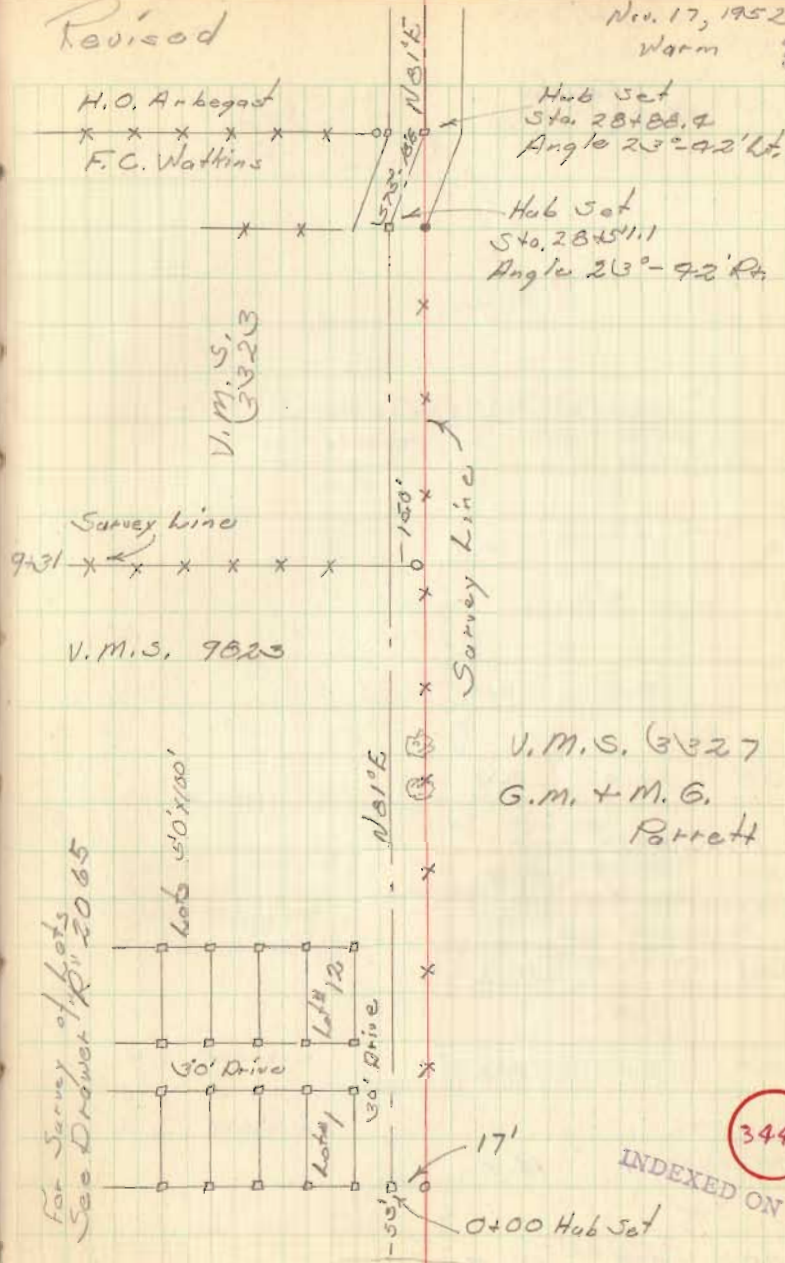

For Survey of Lots
 See Drawn 1/10/20/65

INDEXED ON MAP

3441

124-5.30 H2O level Nov. 20, 1952
 Rushcreek Lake

C.H. 273
 Fences
 L. R.

64+00	18.2	6.1
60+00	14.4	8.3
56+00		11.4
50+00		11.7
44+00	5.1	18.3
38+00	8.1	16.9
34+00	8.2	16.4

D. Dodson
 G. Wilgus
 V. Detrick

Nov. 18, 1952

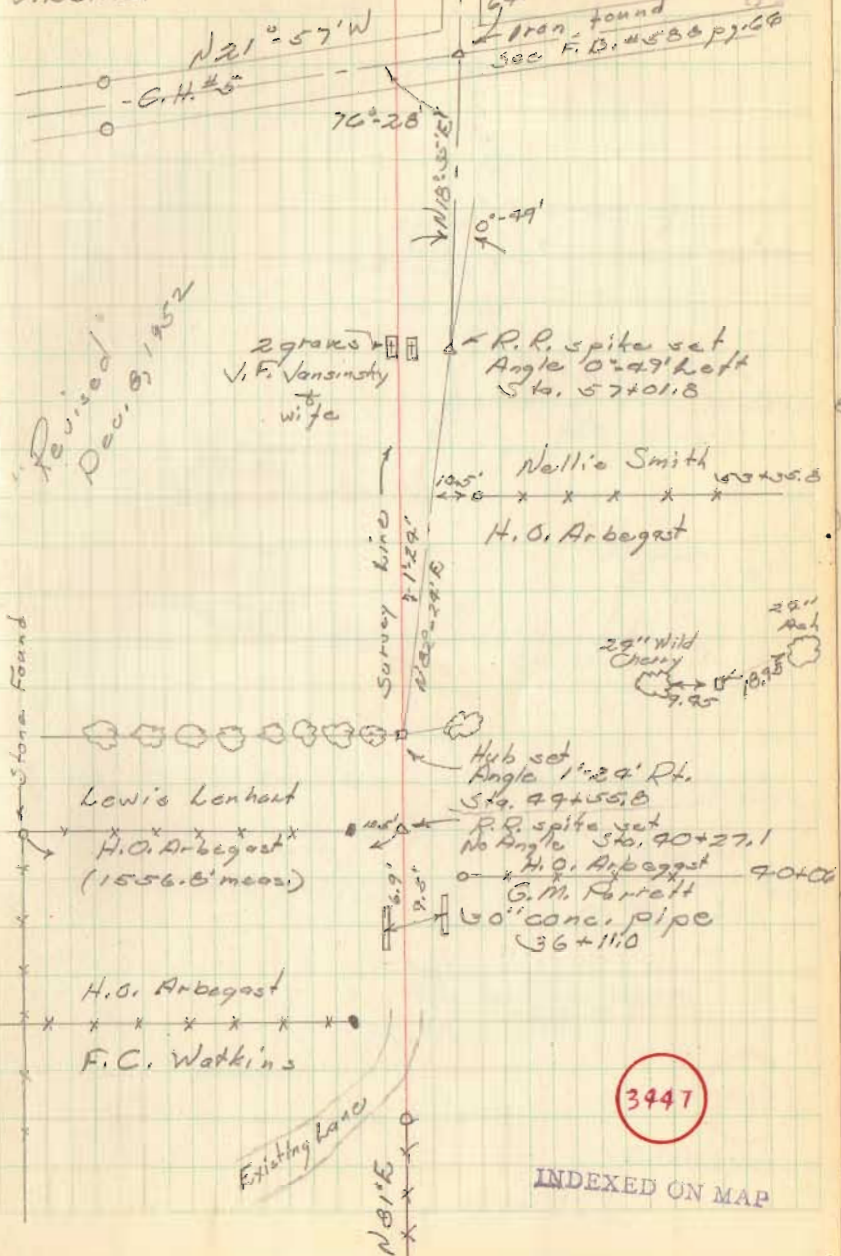

C.H. # 275

Dec. 8, 1952
Rain

R.R. nail

Sta. 69+62.7

Iron found
See F.B. #288 pg. 66

38

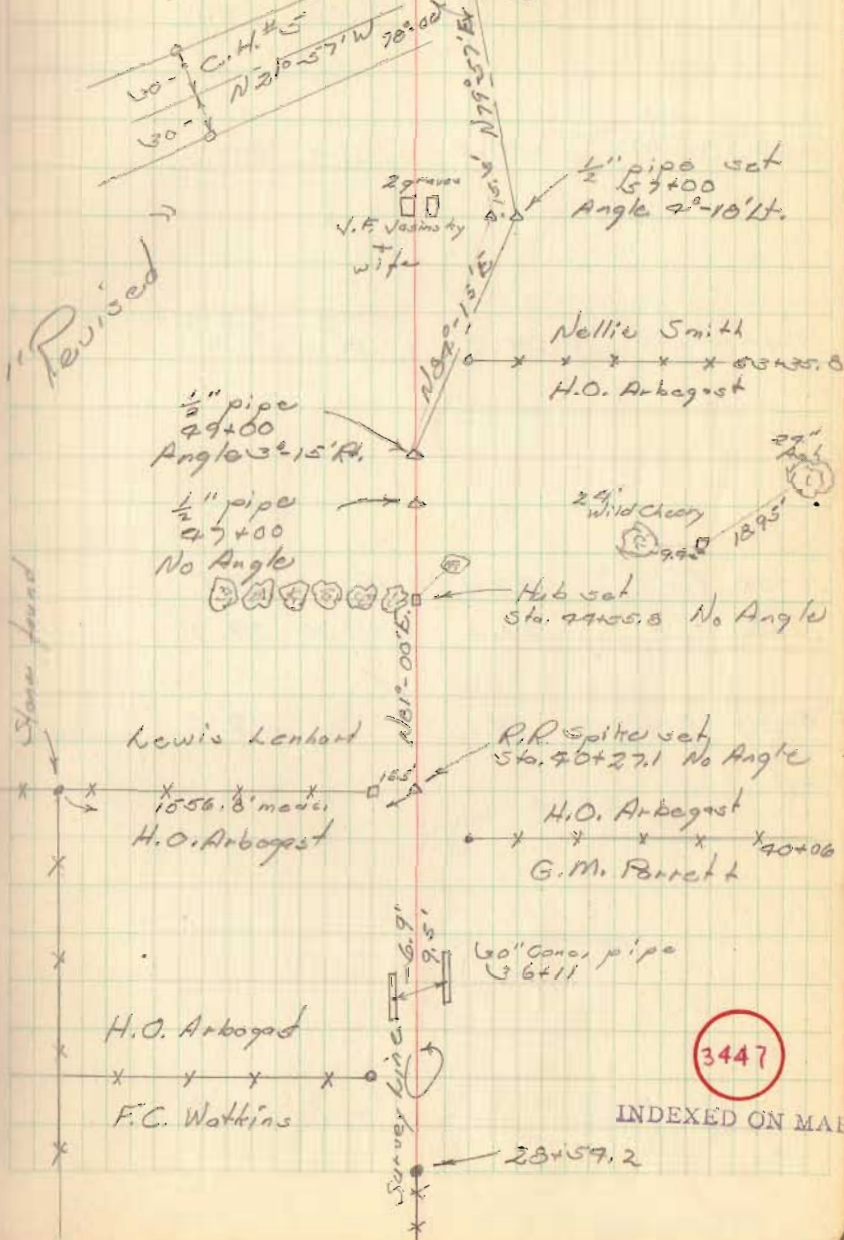

3447

INDEXED ON MAP

C.H.	#	Fence Lt.	R/W mon. of.	Fence Rt.
26+00	7 Aug 66 hubs @ 60'	30.5	Lt+Rt. 30'	31.6
21+00	7 Aug 66 hubs @ 60'	24.0'	Lt+Rt. 30'	30.5
16+00	7 Aug 66 hubs @ 60'	22.4	Lt+Rt. 30'	29.5
11+00	7 Aug 66 hubs @ 60'	21.1	Lt+Rt. 30'	29.7
6+00	7 Aug 66 hubs @ 60'	19.1	Lt+Rt. 30'	29.6

July 19, 57

S. King
Nichols
Tavis
Silverstein 39

28+56 — x x x x

22+65 — x x x x

16+62 — x x x x

Wallace A. Grabiel

5+78 — x x x x

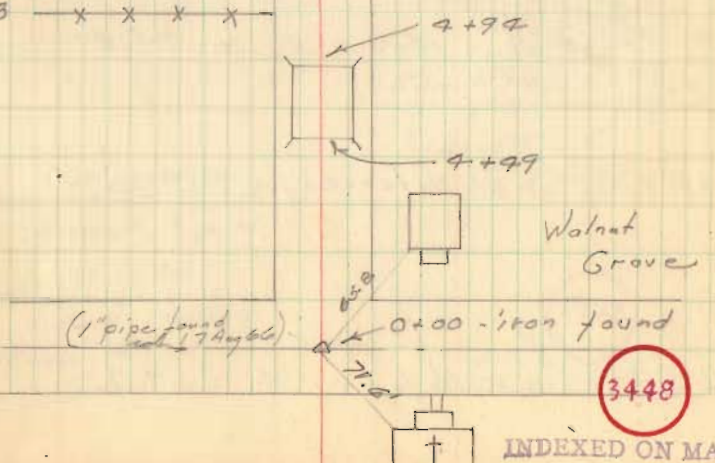

3448

INDEXED ON MAP

C.H. # 26

R.R.S.	Fence Lt.	Rd Mon. at	Fence Rt.
--------	-----------	------------	-----------

51+00	found 66 hubs 17 Aug @ 60'	21.5	Lt + Rt 30' 28.5
-------	-------------------------------	------	------------------

46+00	found 66 hubs 7 Aug @ 60'	18.5	Lt + Rt 30' 27.5
-------	------------------------------	------	------------------

41+00	found 66 hubs 7 Aug @ 60'	16.0	Rt 30' 25.0
-------	------------------------------	------	-------------

36+00	found 66 hubs 17 Aug @ 60'	No fence	Lt + Rt 30' 28.8
-------	-------------------------------	----------	------------------

31+00	found 66 hubs 17 Aug @ 60'	No fence	Lt + Rt 30' 29.0
-------	-------------------------------	----------	------------------

52+33	Anson B. Cox x x x x	Everett N. Dille
-------	-------------------------	------------------

49+19	Everett N. Dille x x x x	Karl Webber
-------	-----------------------------	-------------

Baker Creek Twp.
Rush Creek Twp.
Karl F. Weber
x x x x 90x55
Robert T.
Bishop Jr.

35+88	Karl Webber x x x x	Ernest Topp
-------	------------------------	-------------

35+68	U. M. S. 9890 x x x x	U. M. S. 14039 Wallace A. Gabriel
-------	--------------------------	---

3448

C.H. # 26

R.R.S.	Fence Lt.	R/W mon.	Fence Rt.
75+00	16.3	Lt + Rt. 30'	No

found .66
at 70' @ 60'

61+00	21.2	Lt + Rt. 30'	27.6
-------	------	--------------	------

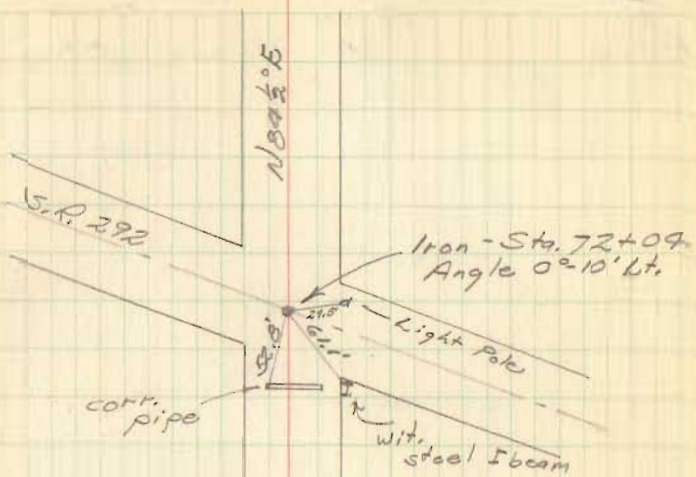

68+92 Mareta Bell Dixon
Richard B. Dixon

Hattie C. Elliott 65+13
Everett H. Dille

60+70 Richard B. Dixon
Anson B. Cox

Everett H. Dille 59+36
Karl F. Welber

3448

C.H. #26

R.R.S.

Fence
Lts

R/W mon. at

Fence
Rt.

42

V.M.S. 9891

101+20 (Approx.)

V.M.S. 9890

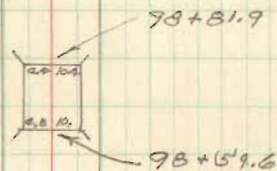

95+00

found 1/4
17 Aug hubs
@ 60'

13.9

Lt+Rt 25' No fence

89+91 George W. Bell
Naval Bell Short

Ward W. Walton

V.M.S. 7995 87+99

V.M.S. 5282

Hattie C. Elliott

85+00

found 1/4
17 Aug hubs
@ 60'

14.5

Lt+Rt 50' No fence

3448

INDEXED ON MAP

C.H. # 26

R.R.S.

Fence
Lt.

R/W mon.

Fence
Rt.

135+00

found
17 Aug 66
hubs
@ 60'

20.8

Lt. R. 30' No fence

125+00

found
17 Aug 66
hubs
@ 60'

21.8

Lt. R. 30' No fence

115+00

found
17 Aug 66
hubs
@ 60'

21.0

Road No fence

land owner protested placement of mon.
on Lt.

105+00

found
17 Aug 66
hubs
@ 60'

17.2

Lt. R. 30' No fence

Raymond Herford
130+87
Melvin F.
Sutherly

Melvin F.
Sutherly
106+38
Geo. W. Bell

3448

INDEXED ON MAP

R.R.S

C.H. #26
Fence
Lt.

R/W mon

Fence
Rt.

165+00

hub 166
hub 3
@ 60'

Lt. & Rt. 30'

155+00

hub 166
hub 3
@ 60'

14.7

Lt. & Rt. 30' No

145+00

hub 166
hub 3
@ 60'

19.8

Lt. & Rt. 30' No

Hwy. Sign

C.H. #120

Tele. pole

Sta. 167+89.2
Iron
Angle 0°-03' Lt.

Clarence
Shinkle
161+34
Harley
McGinnis

Harley
McGinnis
154+75
Mabel L.
McCulloch

Mabel L.
McCulloch
141+49
Raymond
Hartford

1.0412 E

C. H. # 26

Fence

Lt.

R/W. mon.

Fence

Rt.

R.R.S.

195+00 ^{hub 16} ^{hubs} 25.0 Lt.+Rt. 30' No

190+00 ^{hub 16} ^{hubs} 24.4 Lt.+Rt. 30' No

185+00 ^{hub 16} ^{hubs} No Lt.+Rt. 30' No

180+00 ^{hub 16} ^{hubs} No Lt.+Rt. 30' No

170+00 ^{hub 16} ^{hubs} No Lt.+Rt. 30' No

Robert O.
Lee
187+65
Stacy Day
Thomas

Stacy Day
Thomas
181+27
Benson V.
Cole

Benson V. Culp
Jennie E.
Culp

3448

E
R.R.S.

C.H. # 26

Fence
Lt.

R/W mon.

Fence
Rt.

221+00 ^{found 16} hubs @ 60' 23.7 Lt+Rt @ 30' 29.6

216+00 ^{found 16} hubs @ 60' 30.0 Lt+Rt @ 30' 25.6

211+00 ^{found 16} hubs @ 60' 30.1 Lt+Rt @ 30' 26.0

206+00 ^{found 16} hubs @ 60' 30.0 Lt+Rt @ 30' 25.3

201+00 ^{found 16} hubs @ 60' 30.0 Lt+Rt @ 30' 26.3

222+00.8

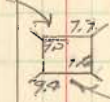

X X X

221+79.5

Harman C. Bates

219+19

Benson V. Culp

3448

INDEXED ON MAP

199+93 X X

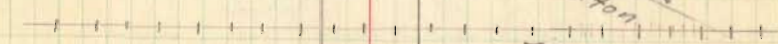

198+76 X X

Word W. Walton
200+35

X X I.O.C. P.R.

E
R.P.S

C. H. #26

Fence
Lts

R/W. mon.

Fence
Rt.

250+00 found hubs @ 60' 27.6 L+R 30' 24.9

245+00 found hubs @ 60' 28.5 L+R 30' 25.0

240+00 found hubs @ 60' 25.1 L+R 30' 25.8

235+53.5 found hubs @ 60' L+R 30'

233+53.5 found hubs @ 60' 26.2 L+R 30' 28.9

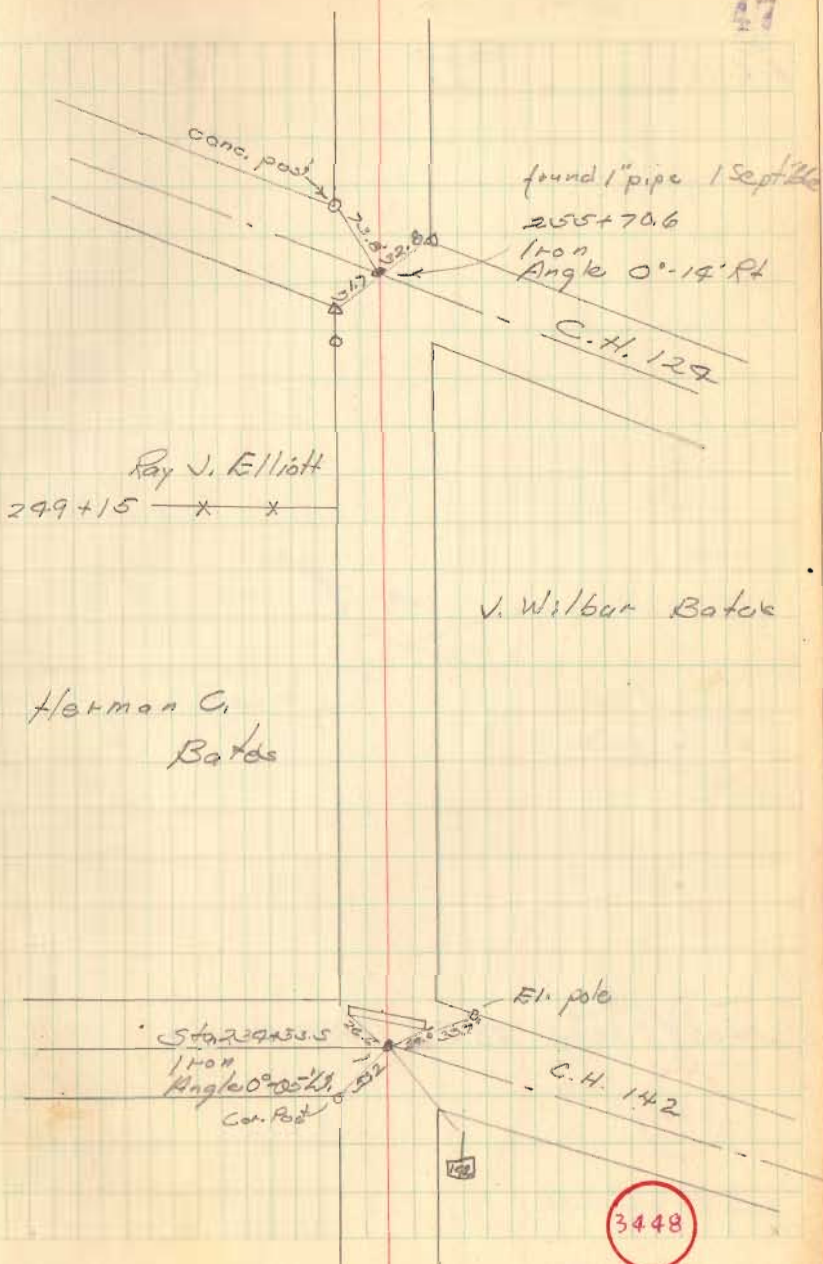

Ray J. Elliott
299+15 x x

V. Wilbur Bates

Herman C.
Bates

3448

C. H. # 26

Fence
Lt.

Fence
Rt.

R.R.V.

261+00 ^{1.46} _{5'} @ 60' ^{hubs} 28.5 Lt + Rt @ 30' 30.9

48

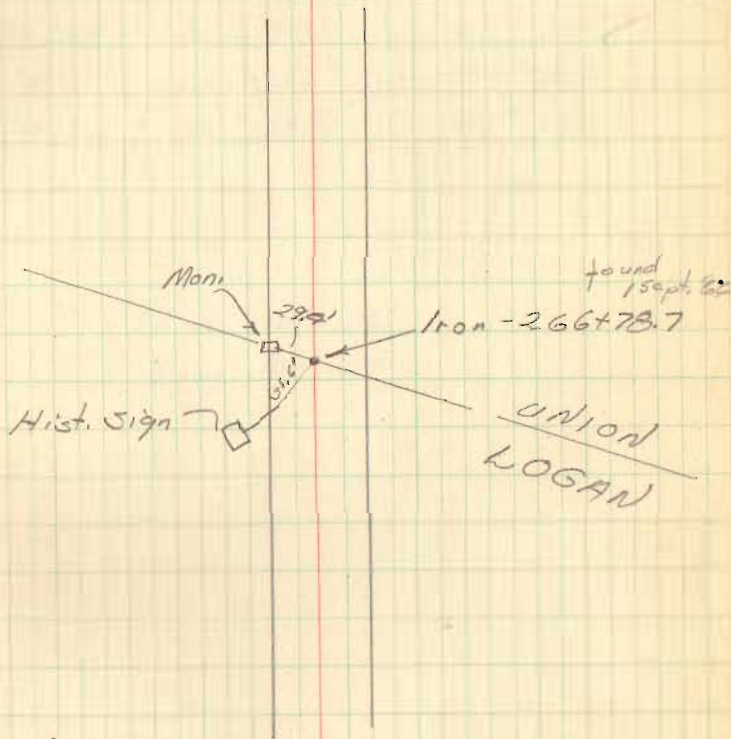

3448

INDEXED ON MAP

C.H. # 26

Solar Observations - Rd. 26
July 25, 57 49

Time	Horiz. L	Vert L
9:12:28	15°-06'	41°-14'
9:13:04	15°-14'	41°-22'
9:14:00	15°-29'	41°-31'
9:14:52	16°-14'	41°-08'
9:15:25	16°-20'	41°-17'
:16:30	16°-31'	41°-26'
Av. 9:14-23	15°-48 $\frac{2}{3}$ '	41°-19 $\frac{2}{3}$ '

Lat. 48°-26'

Long 83°-32'

3448

INDEXED ON MAP

Five Parks Addition, Washington Twp.

All streets - 130'

A = R.R. Spike Found

B = Iron fence post with brick found - Replaced with 1" pipe

C = R.R. Spike found

D = R.R. Spike found

E = R.R. Spike found

F = Hub Found

G = Iron Pipe Found

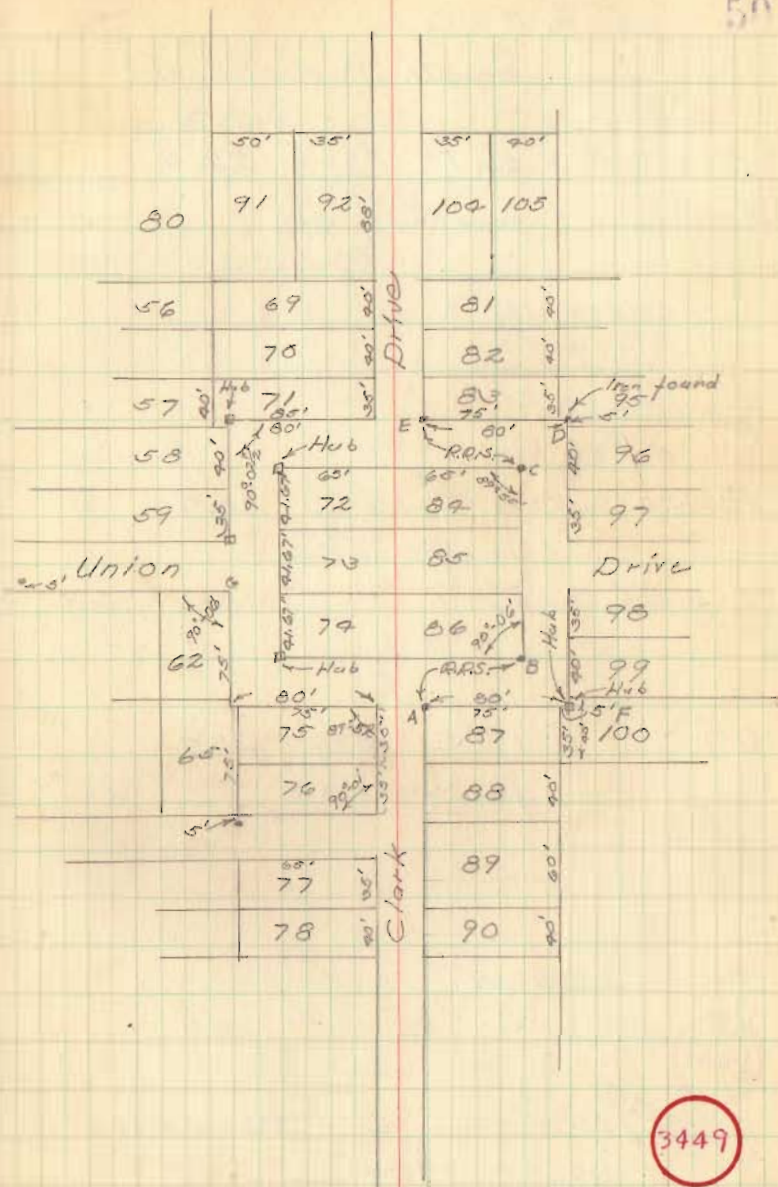

	C. H. # 20			Monument Location Class 1 April 1960
4 R.R.S.	Fence Lt. R/W Mon Fence Lt.			
P.T. 11+23.2	21.1	@ 20'	22.4	
	found at	22.5 Lt 22.5 Rt		
P.C. 10+93.9	17.9	@ 20'	22.4	
	found at	22.5 Lt 22.5 Rt		
6+00	17.5	@ 20'	22.4	
	found at	22.5 Lt 22.5 Rt		Lt. mon. bent.
1+00			22.0	

R/W Mon. set as indicated
August 1964
See notation beneath 1st recorded monument
distance for location of existing monuments. 1 April 1960 C.H.

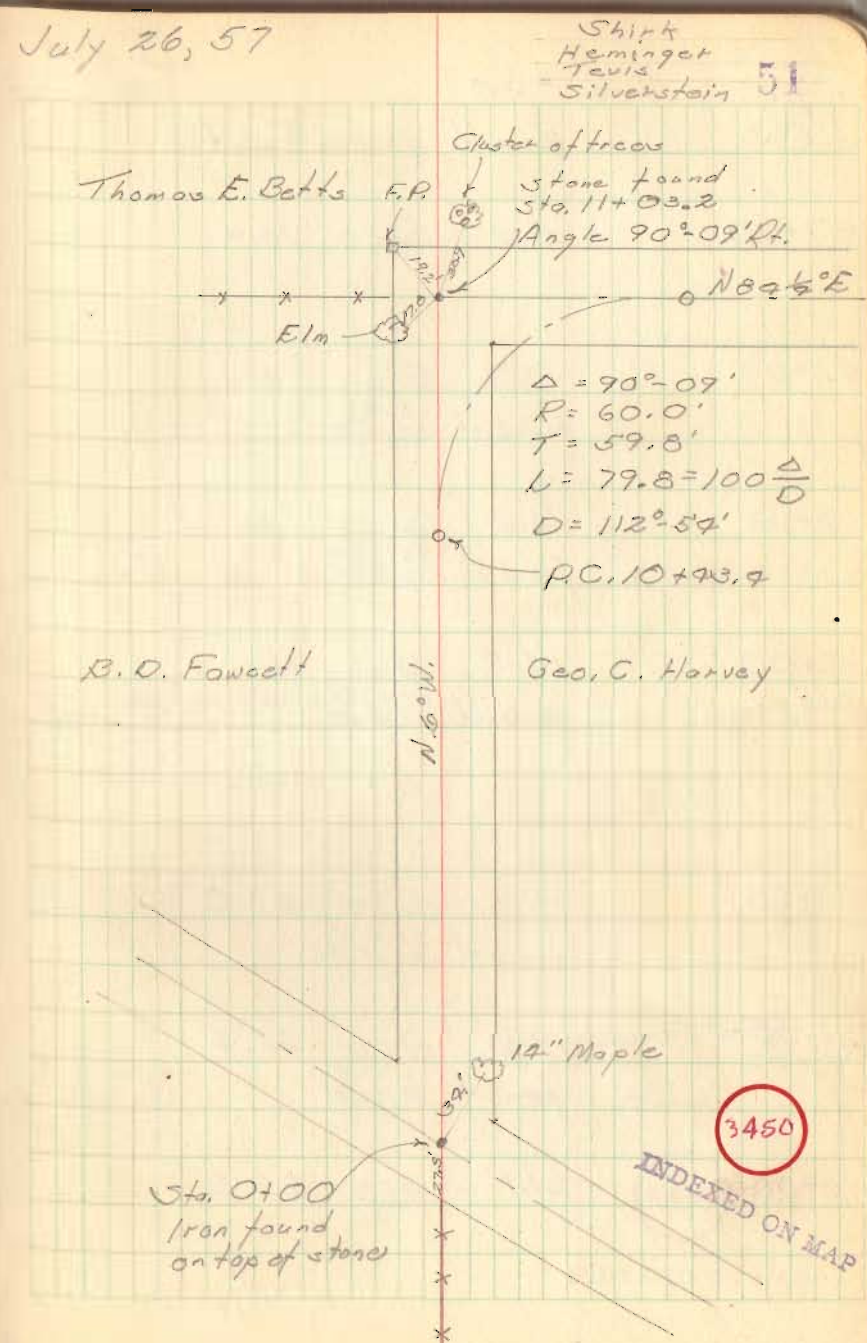

Mon.
Location
Checked
1 April '68

R.R. S.	C.H. # 20	Fence Lt.	R/W Mon. Fence Pt.	Fence Rt.
47+00	18.2	@ 20'	18.4	
42+00	17.7	@ 20'	18.0	
	found at	22.5' Lt.	22.5' Rt.	
37+00	16.2	@ 20'	No	
	found at	22.5' Lt.	22.5' Rt.	Rt. Mon. bent
32+00	15.5	@ 20'	No	
	found at	22.5' Lt.	22.5' Rt.	Rt. bent
27+00	19.3	@ 20'	23.0	
	found at	22.5' Lt.	22.5' Rt.	
21+00	19.8	@ 20'	22.4	
	found at	Lt 22.5'	Rt 22.5'	evidence that this set of rows were at 20'
16+00	21.1	@ 20'	22.3	

31+27 Nelson Patrick
 X X X X
 Thom. E. Betts

George W. Anley
 X X X X 24+01
 Geo. C. Harvey

3450

C.H. # 20

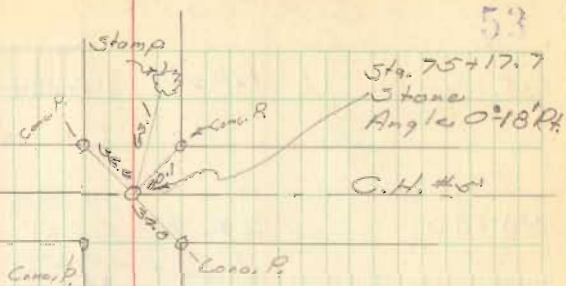
Mon.
Location
Check
1 April 1968R.R.S.
Fence Lt. R/W Mon. Fence Rt.76+00
found at @ 20'
25' Lt.
25' Rt.74+50
found at @ 20'
22.5' Lt.
22.5' Rt. Lt. bent70+00
19.5 @ 20' 18.565+00
found at 16.0 @ 20' 20.5
22.5' Lt.
22.5' Rt.60+00
found at 16.2 @ 20' 20.0
22.5' Lt.
22.5' Rt.53+56.3
found at Rt. Only
@ 20'
Lt 22.5'
Rt 22.5'Rt. man 5' 1/2
back of
corner post

Joe E. Patrick

Karl Rollins

N 87° E



Nelson Patrick

Stone found
R.R.S. placed on top
Sta. 63+56.3
Angle 0° 30' Lt.
Geo. W. Ansley

3450

INDEXED ON MAP

	C. H. #20			Monument Location Check 1 April '65
R.P.S.	Fenchel	R/W Mon	Fence R ₁	
110+00	29.7 found at	Rt. Only @ 20' 25' Lt 25' Rt	No	
103+00	31.0 found at	@ 20' 25' Lt 25' Rt	No	
100+00	29.00 found at	@ 20' 25' Lt 25' Rt	18.8	
95+00	23.8 found at	@ 20' 25' Lt 25' Rt	17.3	
90+00	20.7 found at	@ 20' 25' Lt 25' Rt	19.8	
85+00	23.5 found at	@ 20' 25' Lt 25' Rt	25.2	in fence line
80+00	25.0 found at	@ 20' 25' Lt 25' Rt	25.0	

108+03 — x x
L.Y. Shaffor

L.Y. Shaffor
101+67 — x x
W.A. Grabiell

N 84 1/2° E

Kate D. Dana hae
x x 87+17
Fred W. Roberts

W.A. Grabiell
83+09 — x x
Joe E. Patriot

3450

INDEXED ON MAP

C.H. # 20

R.R.S.

Fence Lt. R/W Mon. Fence R.R.

135+00

@ 20'

found at 25' Rt.

Lt missing

130+00

129+00

Gore No

@ 20'

found at 25' Lt
25' Rt

20.0

125+00

found

@ 20'

25' Lt.

Rt. missing

120+22.4

115+00

24.6

Lt. Only

@ 20'

No

found at

25' Lt.

Lt. only

Note: most properties between
 survey corner & S.R. 292 are
 0.75' R/W of R.R. 20
 Survey line 1 mile E of R.R. 20

found 5/8" iron
20 March '62
c.N. 26.25
Pole 0
witnesses, noting
capped
#12
55

Iron - 137+92.5
0°-01' Rt.

Culvert
C.H. #12

Mabel Green

Mabel Green

128+74

Robert O.
Blessing

120+22.4
Stone Found
Angle 0°-03' Lt.

V.M.S. 9911

F.P.

V.M.S. 9889

V.M.S. 13709

L'Plam

V.M.S. 9888

3450

INDEXED ON MAP

C.H. #20 29 March '68 checked locations of Existing R/W man's set for 50.0 ft. C.N.

R.R.S.
172+00

Fenceht. R/W Mon. Fence Rt.
No Lt. Only @ 30' 21.1 Mon. pulled. lying in ditch no distance

167+00

27.1 @ 30' 18.5 Nothing at 30'
fd. at 25' Rt. 25' Lt.

162+00

25.0 @ 30' 23.9 No. Mon. at 30'
found at 25' Lt. Missing Rt.

157+00

26.1 @ 30' 27.9 No man's found at 30'
found at 25' Rt. 25' Lt.

147+00

27.0 @ 30' No No man's at 30'
found at 25' Rt. 25' Lt.

142+00

@ 30' There are no R/W man's at 142+00
found at 25' Rt. 25' Lt.

Arthur E. Shiver
169+89 x x x

Clarence G. Titus
11.16A
x x 166+25

162+58 x x x

Clarence G. Titus

Jeanette Mosier

Iron found 152+12.0 Angle 0°-09' lb.
found R.R. spt. 29 March '68 C.N.

Clarence Titus
130.00A.

141+72.5 Iron found No Angle
fd. R.R. spt. 29 March '68 C.N. 3450

C.H. # 20

R.R.S.

Fence Lt. R/W Mon Fence Rt.

195+00
should be
197+0022.6 Rt. Only
@ 30' 23.8 Nothing
found at 25' Lt. at 30'.
25' Rt.

190+00

22.5 @ 30' 24.3 Nothing
found at 25' Lt. at 30'.
nothing Rt.

182+00

No @ 30' No No. Marks
found at 25' Lt. at 30'.
25' Rt.

177+00

No @ 30' No Nothing
found at 25' Rt. @ 30'.
Lt. mon. has been pulled

57

Ernest A. Grabel
x x x 196+86
Ernest TappNeil
Williams

V.M.S. 9912

V.M.S. 13203

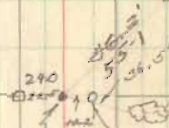
Sta. 187+02.6
Iron
0+03' Rt.

24" Elm - V.M.S. 9890

V.M.S. 12474

Survey corner stone
found Pike record
does not call for
Rd. to go thru this
stone. Placed iron
between fences.

Ernest Tapp

Paul G. Bouth

3450

INDEXED ON MAP

C.H. 30.

R.R.S.	Fence Lt.	R/W Mon.	Fence Rt.	
225400	19.6 found at	@ 30' 30' Lt. 30' Rt.	29.6	
220400	22.6 found at	@ 30' 30' Lt. 30' Rt.	23.2	
215400	21.5 found at	@ 30' 30' Lt. 30' Rt.	18.8	
210400	No found	@ 30' 25' Lt only	19.2	Nothing at 30'
205400	No found	Lt. Only @ 30' 25' Lt. 25' Rt.	No	Nothing found at 30'
200400	No found	@ 30' R. Spk on E 4. flats at 25'	23.7	Nothing at 30' No R/W Mon

58

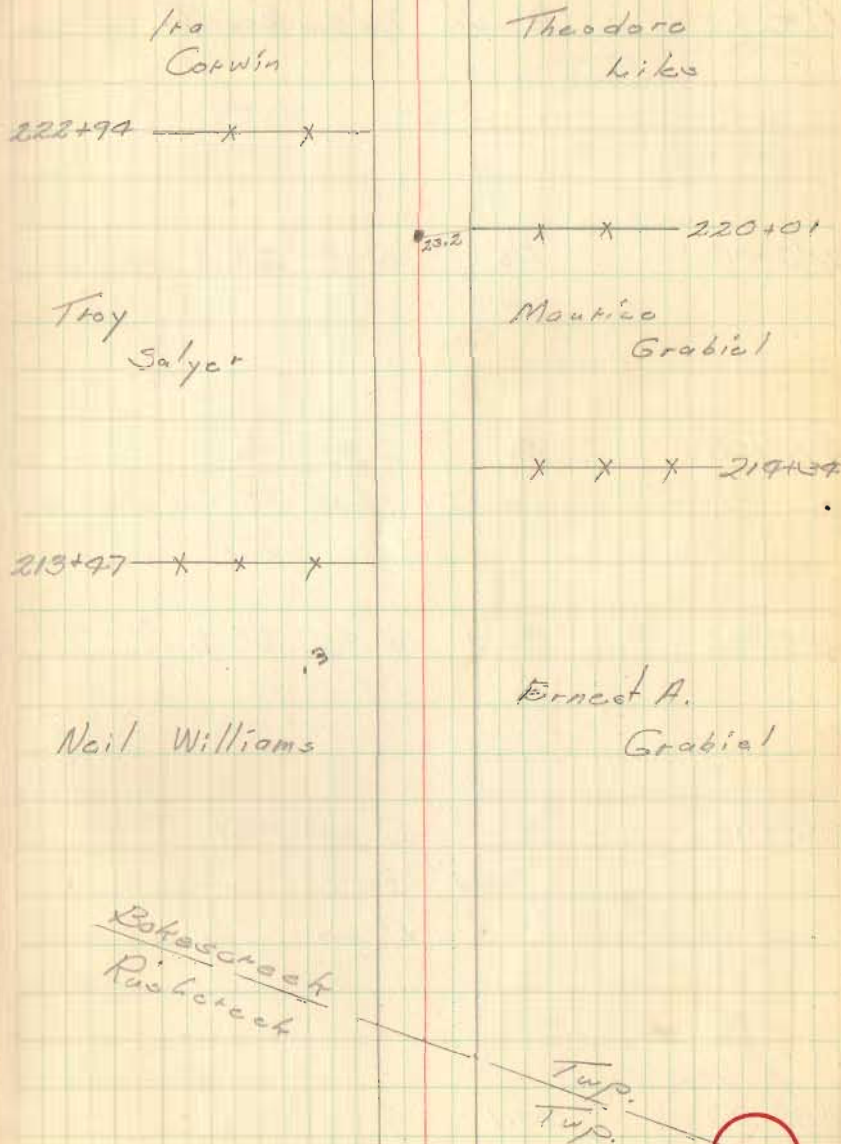

C.A. 20

✓ on
Mon. Loc. 1
14 April 1902

R.R.S. Fenockt. R/W Mon. Fenockt

250+00 No @ 30' 28.0 Found nothing

275+00 No @ 30' No
found only Lt. 30' Lt. men. bent240+00 24.0 @ 30' 28.2 Both men's
have been pulled235+00 No @ 30' 28.1
found 30' Rt.
Lt. men. laying in side ditch230+00 23.1 @ 30' 29.0
found 30' Rt.
Lt. missing (field ploughed)

59

Ed. E. Patterson

V.M.S. 9913

V.M.S. 9912

Sta. 262+29
Dig for station
No luck

V.M.S. 9891

V.M.S. 9890

Edmund T.
ShawRussell T.
Torbet

x x x 236+53

Theodore Liles

33 +02 x x x

Ira Corwin

3450

INDEXED ON MAP

C.H. #20

✓ on
Mortgage
Location
1 April 1968

R.R.S. Fence Lt. R/W Mon. Fence Rt.

275+00 25.9 @20' No
found Lt 25'
Rt. 25'

270+00 26.1 @20' No

265+00 No @20' No Couldn't find either one.

260+00 No @20' No
found Lt 25' Rt. missing

256+00

254+50 @30'
found Lt 30' Rt Mon
missing
(field ploughed)

60

Eliza G. Bechtel
x x +277+55

Winifred Hughes

268+22 x x x

Augusta
Farrington

Edward Pattison

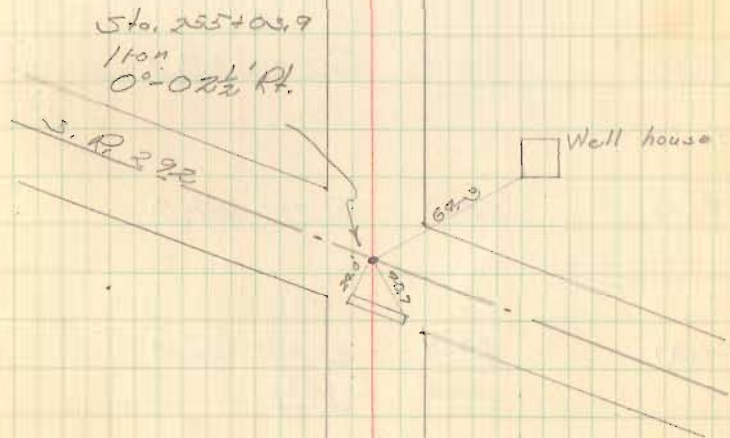

3450

INDEXED ON MAP

C. H. 20

R.R.S.

Fence Lt. R/W Mon. Fence Rt.

309+00 No @ 20' 25.0

305+00 No @ 20' 13.9
found Lt. 25'
Rt. 25'300+00 27.9 @ 20' 13.2
found Lt. 25'
Rt. 25'

295+00 26.8 @ 20' 25.1

290+00 26.0 @ 20' 24.0

285+00 24.8 @ 20' 22.8
found Lt. + Rt.
at 25'280+00 No Rt. Only
@ 20' 22.9
found Rt. at 25'

Grace Endsley

X X X 305+15

302+49 X X X

Winifred Hughes

3450

C.H. #20

R.P.S.

Fence Lt. R/W Mon. Fence Rt.

320.00

found

@ 20'
Lt. 25'

Rt. broken

314.00

No
found

@ 20' 14.0
Lt. 25'
Rt. 25'

52

See F.B. 702
pg. 75 for
R/W Mon Survey

See F.B. 696
pg. 69, for Survey
to Cor. Line

319+21.7
Iron



x x x 310+93

3450

INDEXED ON MAP

Survey of Shady Lane
Fernwood # 3

For Richland Twp. Trustees

- A = $\frac{3}{4}$ " ϕ Iron found
- B = $\frac{1}{2}$ " pipe found - bent
- C = $\frac{3}{4}$ " pipe found
- D = $\frac{1}{2}$ " Pipe found 1.3 N.E. of garage (garage on S. side of the)
- E = $\frac{3}{4}$ " Pipe found
- F = 1" Pipe found - 12" \pm deep
- G = 1" pipe found

See Plan ~~K-86~~ J-116 for Fernwood # 12

D. Dodson
v. Detrick
9/26/57

53

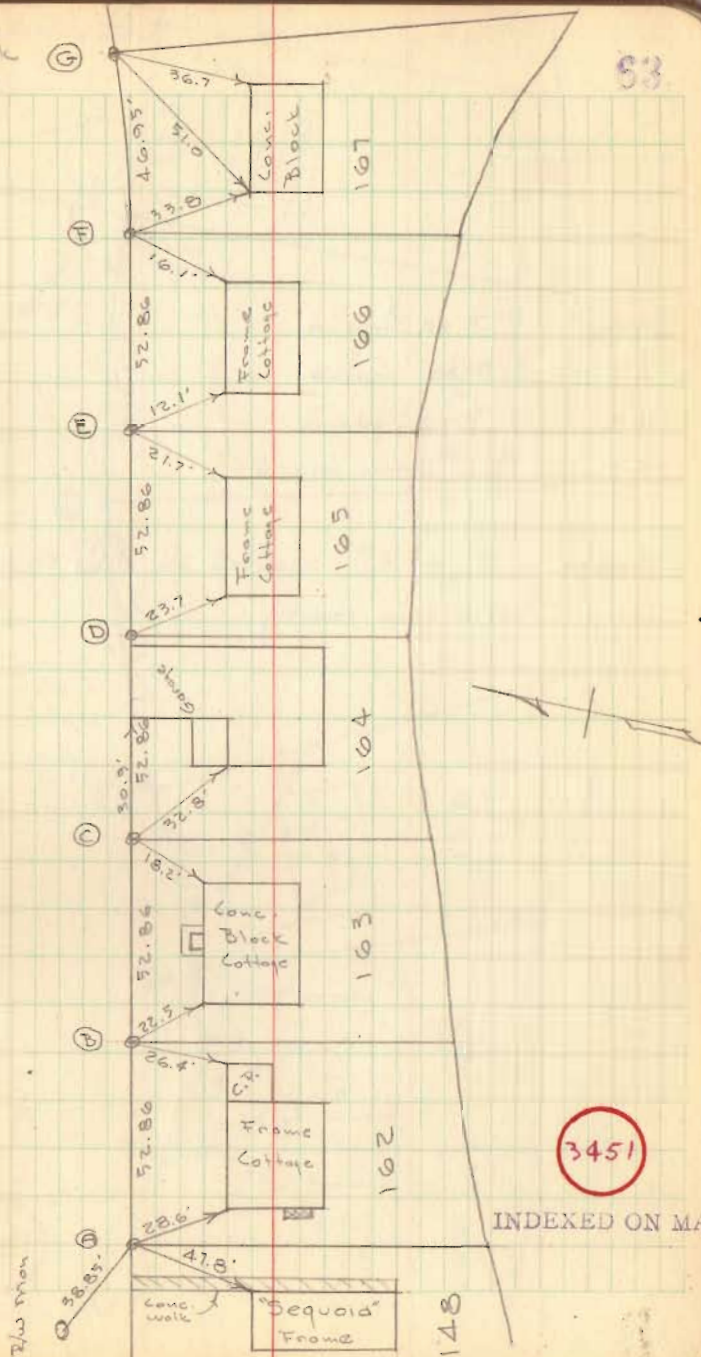

INDEXED ON MAP

Shady Lane Cont'd

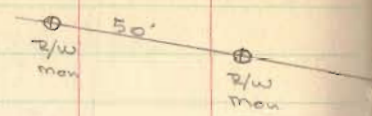

- H = 1" Pipe found
- I = 1" Pipe found
- J = 1" Pipe found
- K = 1/2" ϕ Iron found

Note. \times at \odot sighted on R/w Man's,
both line exactly

9/26/57
Dobson
Detrick

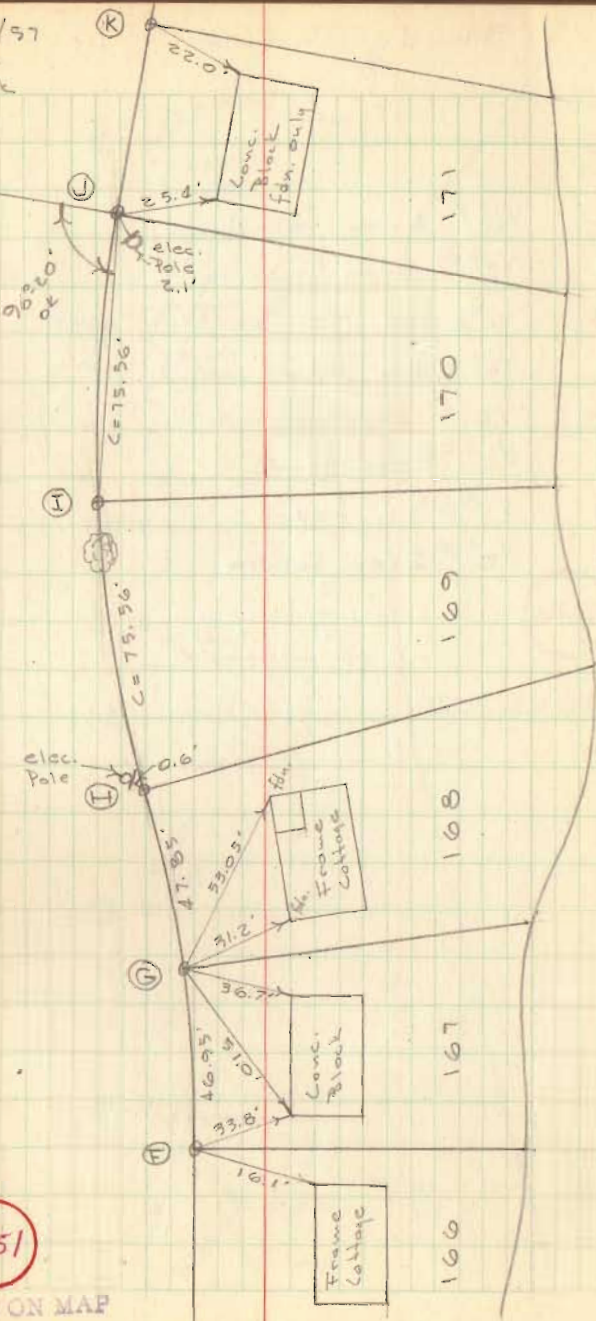

3451

INDEXED ON MAP

Shady lane Cont'd

- L = $\frac{1}{2}$ " ϕ Iron found
- M = $\frac{1}{2}$ " ϕ Iron found
- N = Did not dig for this one
- P = $\frac{1}{2}$ " pipe found
- Q = $\frac{1}{2}$ " ϕ Iron found
- R = $\frac{1}{2}$ " Pipe found
- S = 1" Pipe found
- T = $\frac{1}{2}$ " ϕ Iron found

9/26/57
Dadson
Detrick

65

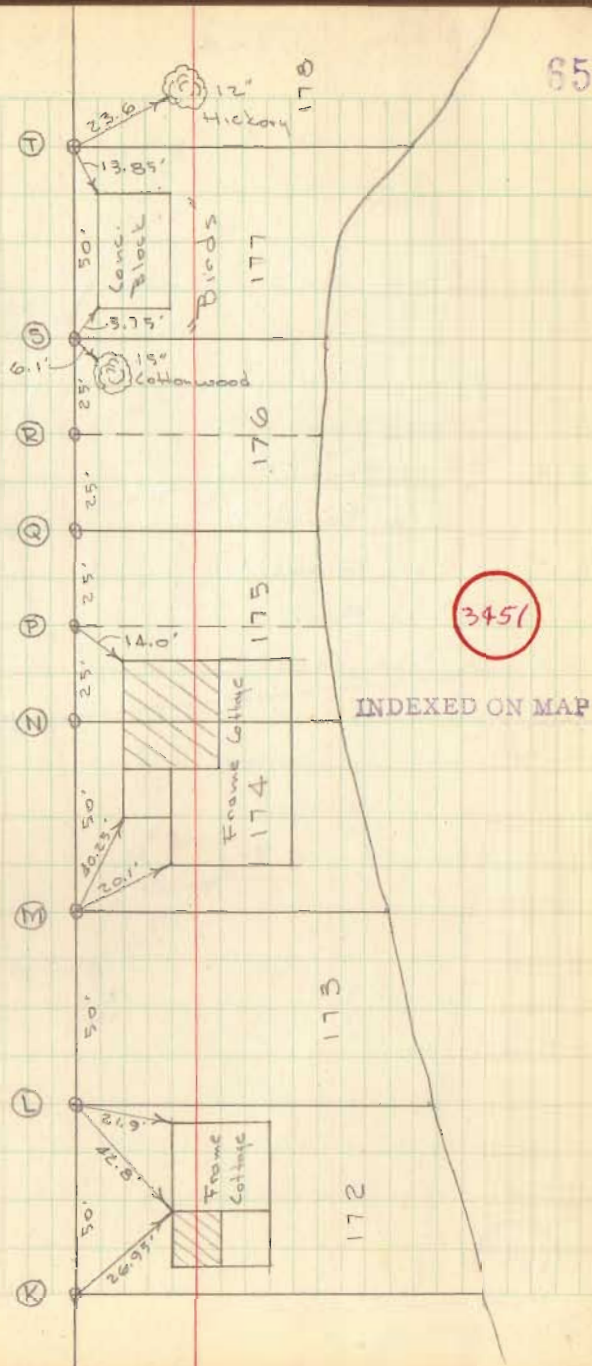

Shady Lane Cont'd

- U = 1" Pipe Found
- V = 1" Pipe Found
- W = 1" Pipe Found
- X = 1" Pipe Found
- Y = 1" Pipe Found
- Z = 3/4" Pipe Found



Padron
Detrick 9/26/57

66

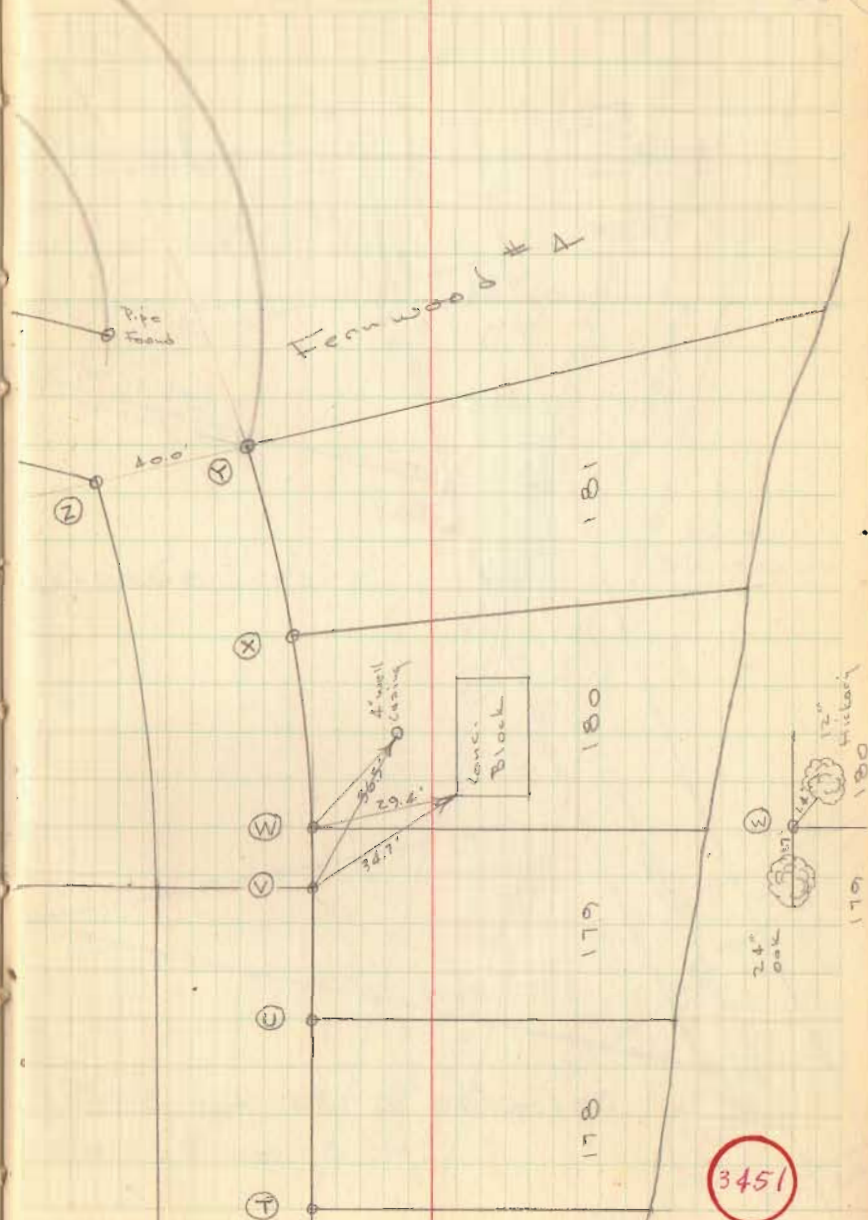

3451

Zanesfield Cemetery Survey
 V.M. 5. 3137 - Jefferson Twp.

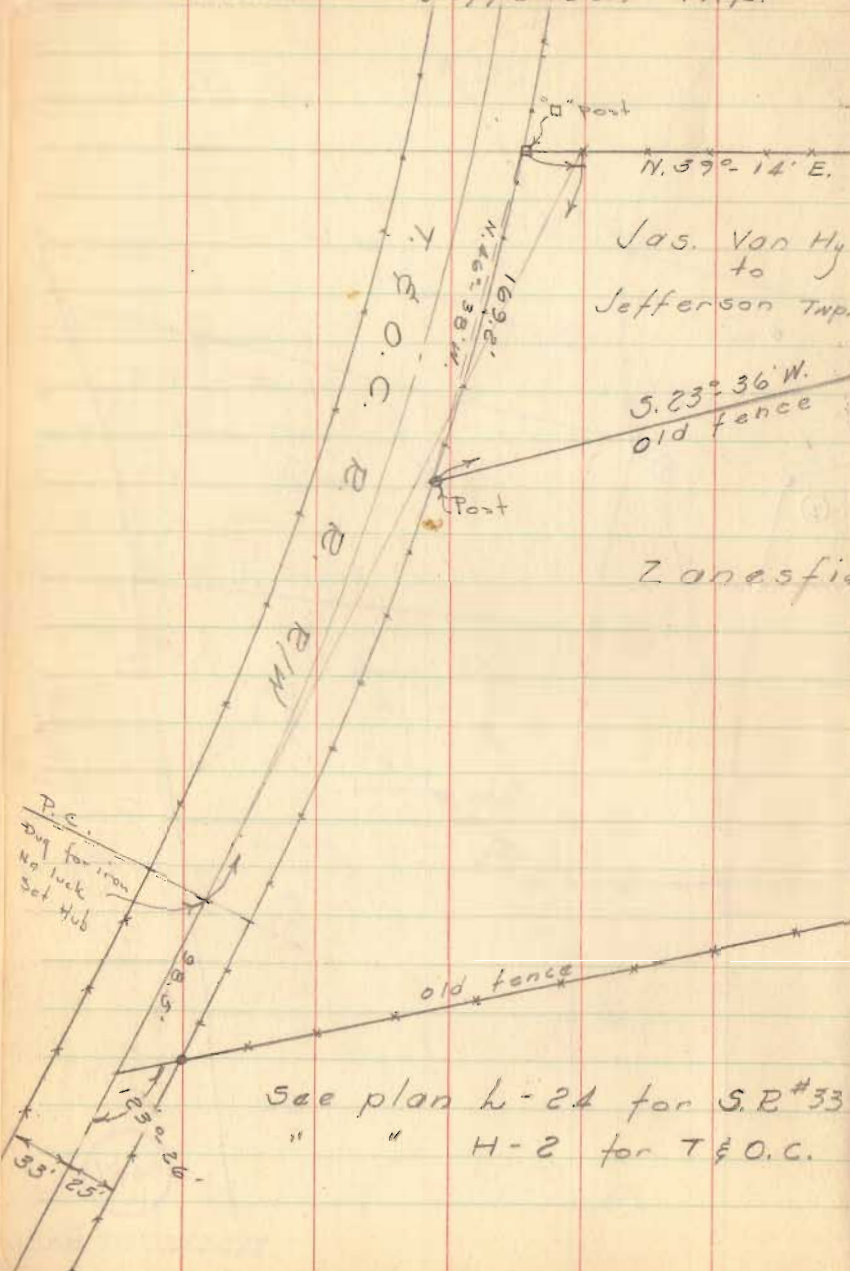

Jas. Van Hyning 1.14 A.
 to
 Jefferson Twp. Trustees.

570.6
 removed

Zanesfield Cemetery

See plan k-24 for S.R.#33
 " " H-2 for T & O.C.

Dodson
 Detrick
 Gilbert

Feb. 26, 1958
 40°

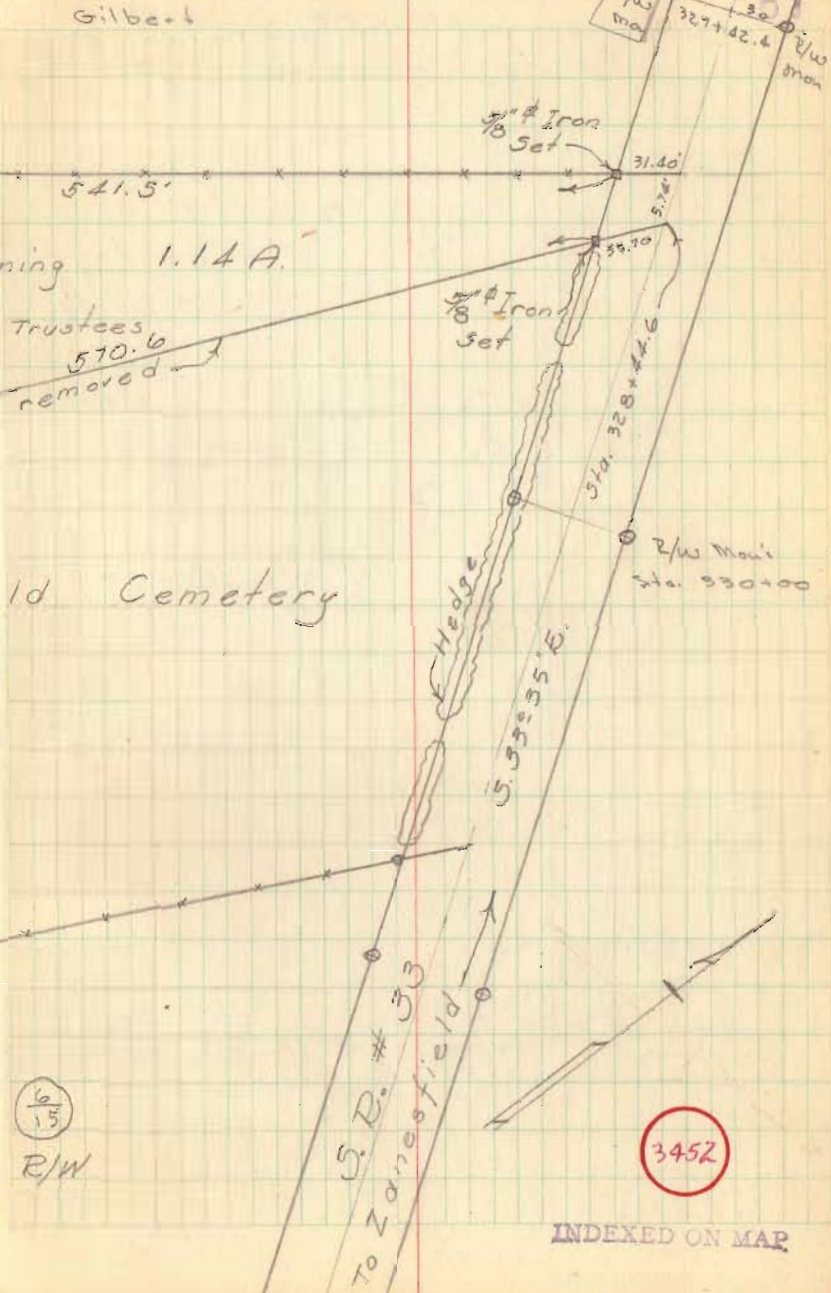

(16/15)
 R/W

3452

INDEXED ON MAP

Survey of East Liberty
Cemetery for
Perry Township Trustees

7/8" Iron
Set

176.0

To be Acquired
3.31 A.

523.2'

1" Conc.
Post

89°-59'
(179°-58')

Cemetery Dead
Vol. 81, pg. 431

East Liberty
Cemetery
5.03 A

354.2'

John E. Dunaway
161.59 A.

1" Conc.
Post

89°-47'
(178°-38')

90°-13'

5/8" Iron
Set

557.5'

C.H. # 10

Sta. 16+57.5

Iron Found
Sta.

D. Dodson
V. Detrick &
D. Gilbert

April 15 & 16, 1958

68

698.8'

5/8" Iron
Set

88°-01'
(176-02')

896.2'

1" Conc.
Post

72°-41'
(149°-22')

119.8'

16°-01'
(152°-03')

1" Conc.
Post

197.1'

1" Conc.
Post

89°-22'
(178°-44')

Old Cemetery
Vol. K, pg. 22

204.5'

1" Conc.
Post

69°-36'
(139°-12')

5/8" Iron
Set

26.30'

1" Conc.
Post

Found 1/2" Iron
Replaced with
5/8" Iron
Sta. 10+00

N. 56°-00' W.

100.0'

10°-41'
(21°-22')

5/8" Iron
Set
Sta. 11+00

7°-29'
(14°-57')

Iron Found
Sta.

34.53

INDEXED ON MAP

C.H. 119 SURVEY
BOKESCREEK TWP.

STA 16+94.7 STONE ANGLE 88°-20' LEFT

STA 15+89.1 IRON ANGLE 87°-49' RIGHT

STA 10+00 R.R. SPIKE SET & No ANGLE

STA 8+05.4 FENCE LEFT (APPARENTLY PARALLEL 292)

STA 5+00 R.R. SPIKE SET & No ANGLE

STA 0+00 E S.R. 292 C & C.H. 119

D. G. Ibert
D. Lewis
D. Smith

Sept. 2, 1958

69

HARLEY McGINNIS

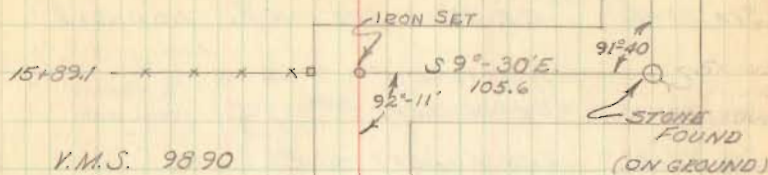

V.M.S. 9890

MEREDITH
A. GUIDER

N 83° E

BERDINA COX

R.R. SPIKE SET
STA. 10+00



R.R. SPIKE SET STA. 5+00

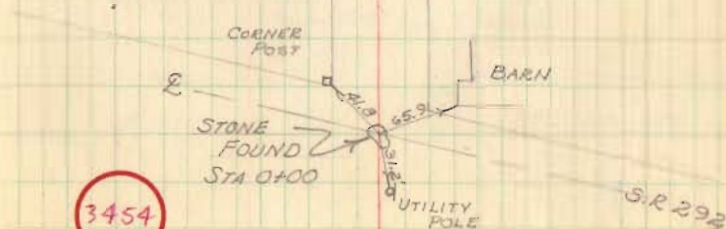

3454

INDEXED ON MAP

STA 35+00 R.R. SPIKE SET ON \mathcal{L} NO ANGLE

STA 33+10.0 FENCE LEFT

STA 32+33.7 FENCE LEFT - \mathcal{R}

STA 26+16.3 STONE FOUND - 12" deep, glazed brick
FENCE LEFT - \mathcal{R}

STA 21+13.8 FENCE LEFT

STA 18+22.9 FENCE LEFT

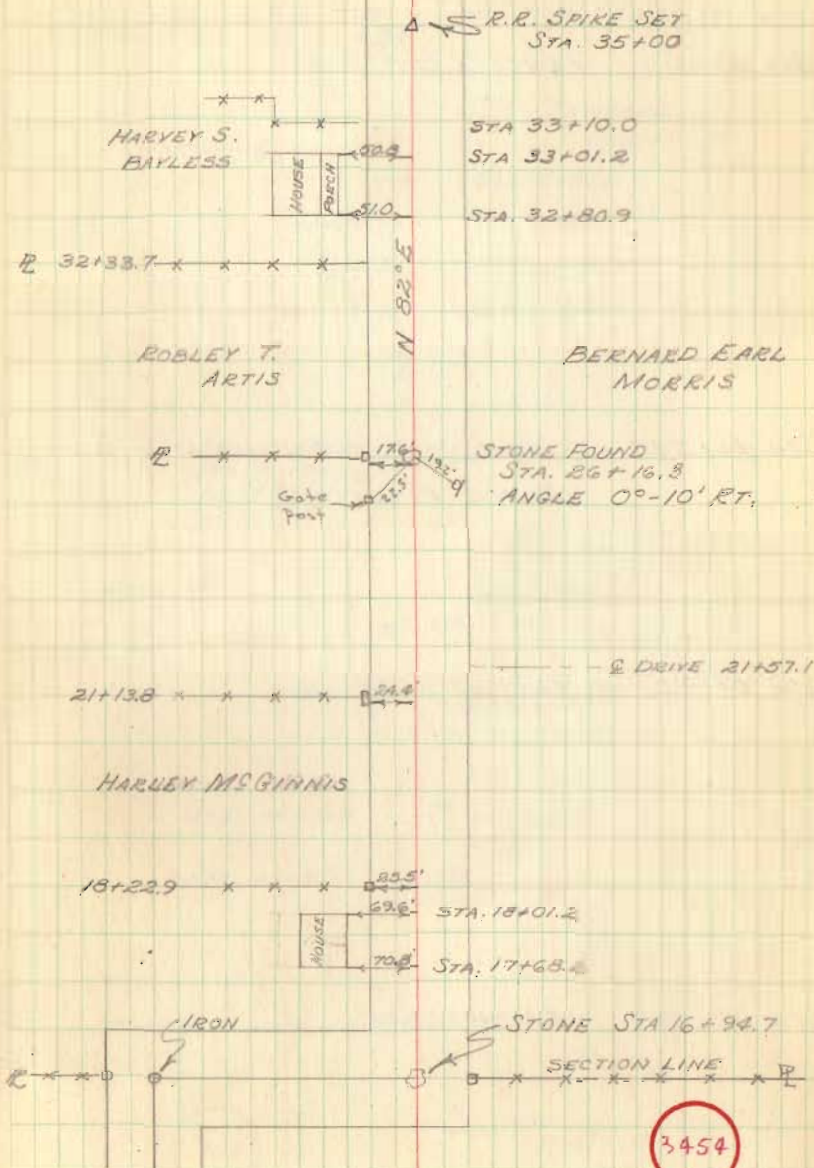

C. H. No. 119

STA 50+00 R.R. SPIKE SET ON R NO ANGLE

STA 49+61.1 FENCE LEFT - R

STA 46+54.0 STONE - NO ANGLE 3" deep, placed brick
FENCE RIGHT - R

STA 44+47.0 TO 44+60.7 BRIDGE

STA 38+83.9 FENCE LEFT

D. Gilbert
D. Tevis
D. Smith

Sept. 3, 1958

Rain & Cool 71

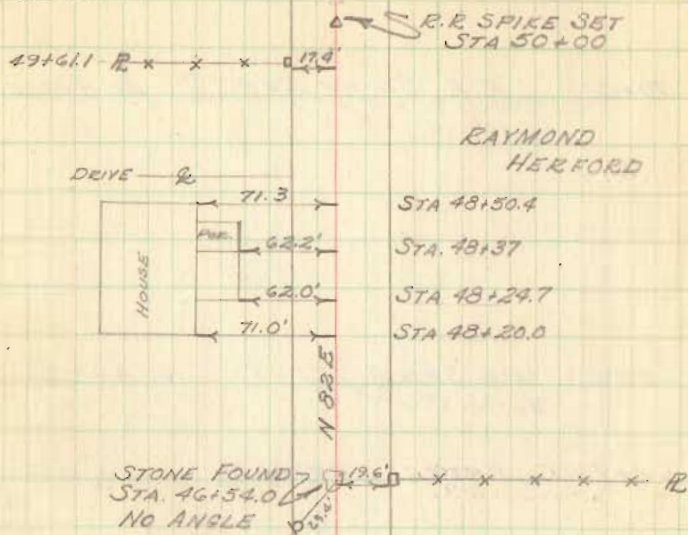

RAYMOND
HERFORD

STA 48+50.4

STA 48+37

STA 48+24.7

STA 48+20.0

HARVEY S.

BAYLESS

STA. 44+60.7

MELVIN V.

SOUTHERLY ETUX

STA. 44+47

STA. 44+09.0

STA. 43+83.0

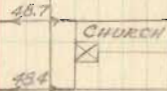

38+83.9 x x x 19.6

3454

IRON
STA 35+00

INDEXED ON MAP

STA. 70+00 R.R. SPIKE SET \angle NO ANGLE

STA 65+00 R.R. SPIKE SET \angle NO ANGLE

STA 62+72.7 FENCE LEFT - R

STA. 57+19.2 STONE ANGLE $0^{\circ}05'$ RT.
FENCE RIGHT - R

STA. 51+05.8 FENCE LEFT - R

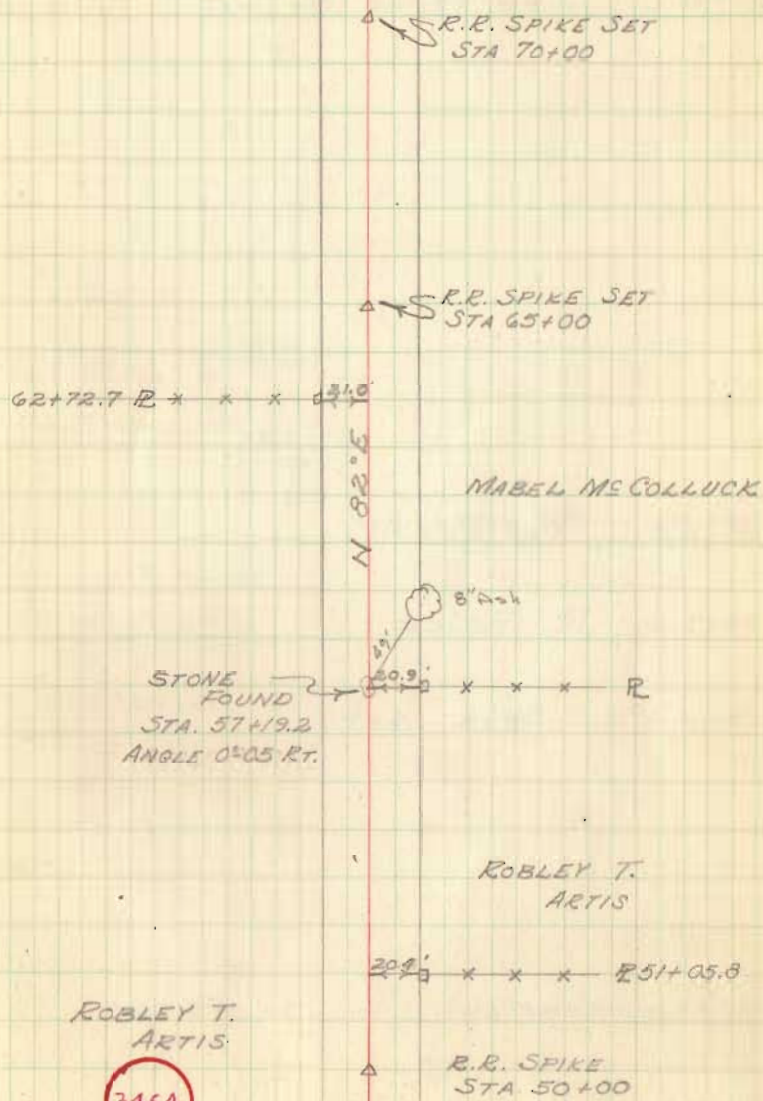

3454

C. H. No. 119

83+51.2 Iron Found @ C. H. # 120

77+36.3 R Fence

75+25.4 R Fence

75+00 R.R. spk. set

70+49.6 Apparent R No Fence

70+00 R.R. spk. set

73

C. H. # 120

Iron Found

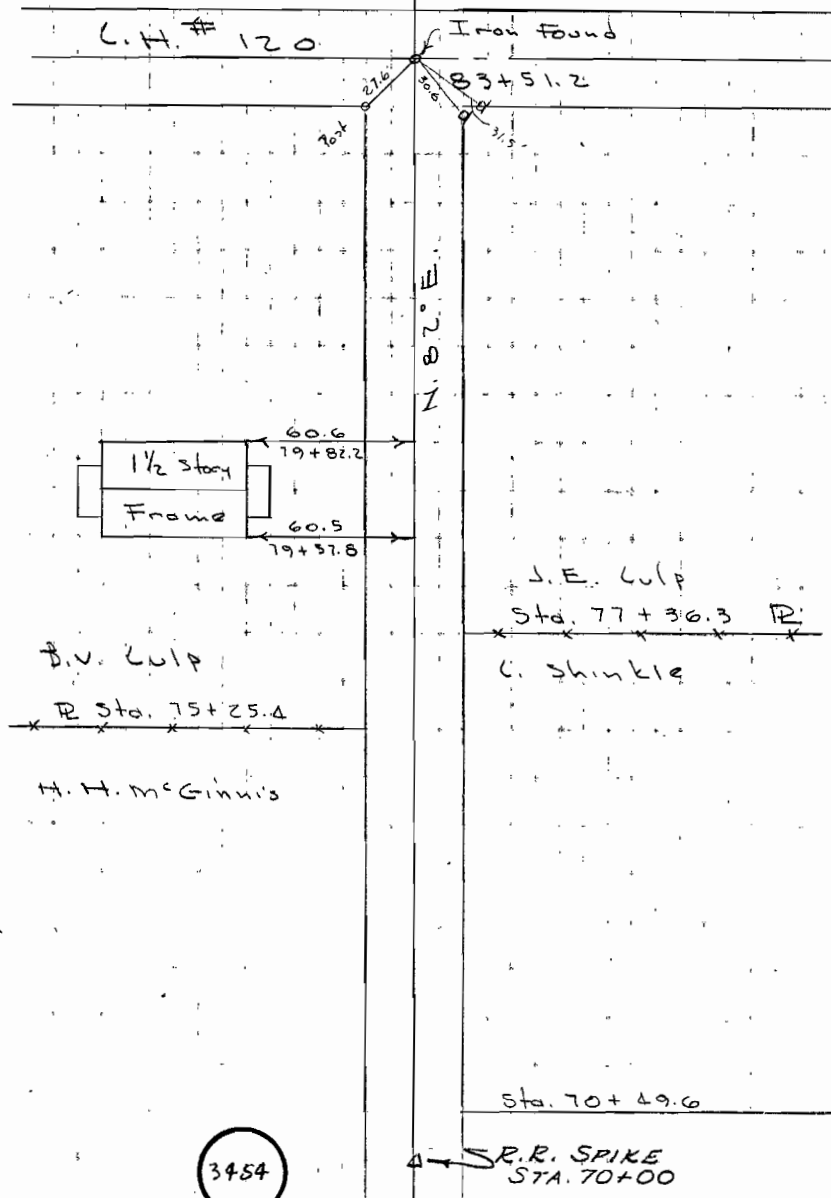

3454

INDEXED ON MAP

C.H. No. 120

33+38.15 IRON & C.H. #119 Lt. $0^{\circ}-08'-20''$ Rt.

17+13.5 R Fence Rt.

16+47.2 Stone Angle $0^{\circ}-02'-40''$ Rt.

R Fence Lt.

9+77 36" Oak Tree 15' Rt. E.

0+00 2" Iron Pipe Found

D. Tevis
J. Cira
D. Liggitt
H. Notestine

Aug 14, 1961
sunny & hot

BENSON CULP

C.H. # 119

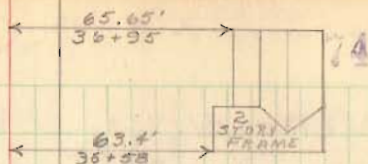

B.C. CLARK
R Sta. 34+33

Iron Found
Sta. 33+38.15
ANGLE $0^{\circ}-08'-20''$ Rt.

BERNARD BATES

R Sta. 17+13.5

J.E. Culp
R Sta. 16+47.2

BERNARD BATES

Stone Found
Sta. 16+47.2
ANGLE $0^{\circ}-02'-40''$ Rt.

J.E. Culp

3455

INDEXED ON MAP

C.H. # 26

2" Pipe Found
Sta. 0+00

C.H. No. 120

81+56.0 to 81+93.1

80+06 Yard Fence 129' Rt. &

78+69 Yard Fence 23.5' Rt. &

69+96.6 to 70.16.7 Beam Bridge

67+92.1 IRON & C.H. 20 ANGLE 0°-05' Lt.

64+92 Fence Rt.

59+26 48" Stump 4' Lt. &

59+22 R Fence Lt.

57+36 Yard Fence Lt.

42+02 R Fence Lt.

81+93.1

Aug. 24, 1961
cloudy & cool

75

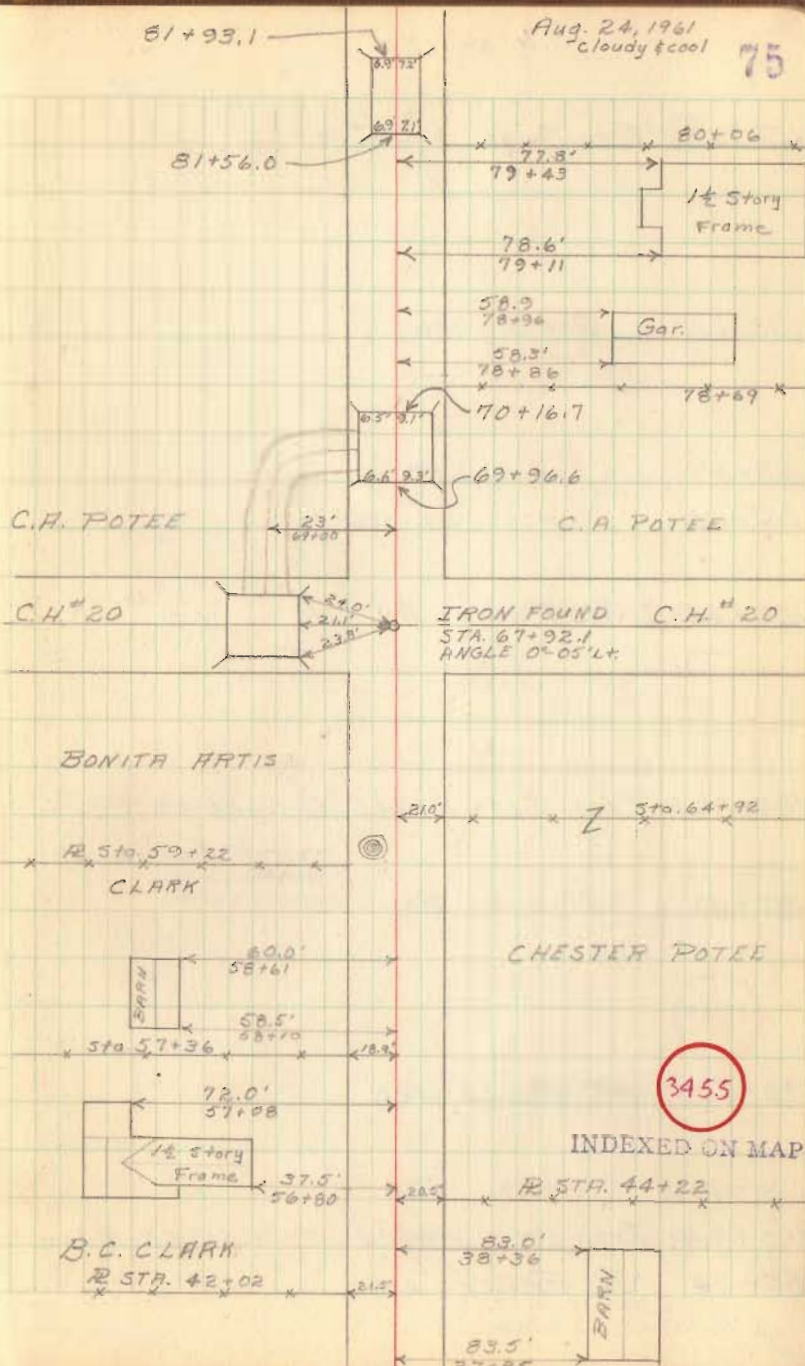

C.H. No 120

133+19.0 Iron Found & C.H. # 48

130+00 Fence Rt.

118+44 Fence Rt.

117+16 Fence Lt.

109+66 R Fence Rt.

104+86.4 Iron Set - ANGLE $0^{\circ}-10'-20''$ Lt.
R Fence Lt.

101+45 Fence Rt.

96+53 R Fence Rt.

86+49.4 Iron set - ANGLE $0^{\circ}-10'-40''$ Lt. - R Fence Rt.

85+74 R Fence Lt.

76

C.H. # 48

