

Survey for J. A. Long
and C. J. Lumberman

SE angle Detroit and
Lincoln $89^{\circ}-56'$

$179^{\circ}-52'$ by $89^{\circ}-56'-30''$

Measure west on to Lincoln
by monuments at Detroit and
Pat. Iron $30+110+15 = 225'$
for east line 15' alley.

Run S.E. angle $89^{\circ}-56'$
measure 5, 25' and set $3/4" \times 24"$
iron pipe for N.E. cor lot 1645

Measure west at Sample 225'
from to Detroit for west line
15' alley. Set pole and range
on iron pipe at N.E. corner
1645 for west line 15' alley

Measure 5' along west side
of alley from N.E. corner
1645. Set 225' out $3/4" \times 24"$
iron pipe for S.E. corner 1645

C.H.I.
Milo Richey

9-19-23

113.5
76.3
189.8

At 215 set $5/8" \times 24"$ iron pipe for
N.E. corner land of A. Long and Co.

Start at above pipe ($5/8" \times 24"$) measure
5' on along west side of alley 369'
to S. end Long's property. Set $1" \times 24"$
iron pipe for S.W. corner
Doubtful Wild Cherry 3, 2'

Beginning of W. line of alley S.S.W.

9-20-23

Start 225' west of to Detroit on to
Lincoln. Measure west on to Lincoln 213.29
for east line B. and C.C. Ry. Deflect
L: $86^{\circ}-38'$ measure 5, 25.04' and
set $1" \times 24"$ iron bar (Find alley) for
N.W. corner Long and east line of Ry. Co.
This bar is about 110' west of P.Q.W. fence

Set point in to Lincoln and 189.8'
west of west line 15' alley. Deflect left
 $86^{\circ}-38'$ and measure 5, 225.44' for N. line
15' alley. Set 225.44' line 15' alley

INDEXED ON MAP
224'

4 394
40
434

2+70

436 316
40
356

Increase south on west line
 Dist. 135'-2" from south line
 15' alley for S. line West Add.
 Ordure hole from here and iron
 pipe at St. Avenue Long
 Sta 2400 iron pipe
 1+95 30° cotton wood swamp
 on line

2400 edge of pond

2455 west edge of pond

2495.4 & M.T. C.C. Ry.

3446.9 & M.T. Ry 4

at 2450 at 7/8" x 7' iron
 pipe in pond for Str. corner
 of J.A. Long and Co.

On line 182.8 W of W line 15'
 alley and 225.04 S. of & Lincoln
 St. on E. Lincoln 187.8 W of W line
 15' alley. Str. angle 76'-28"
 Increase west 24.19 for O.C. Ry.
 Pole in fence line 34 5/8" x 36"
 iron pipe

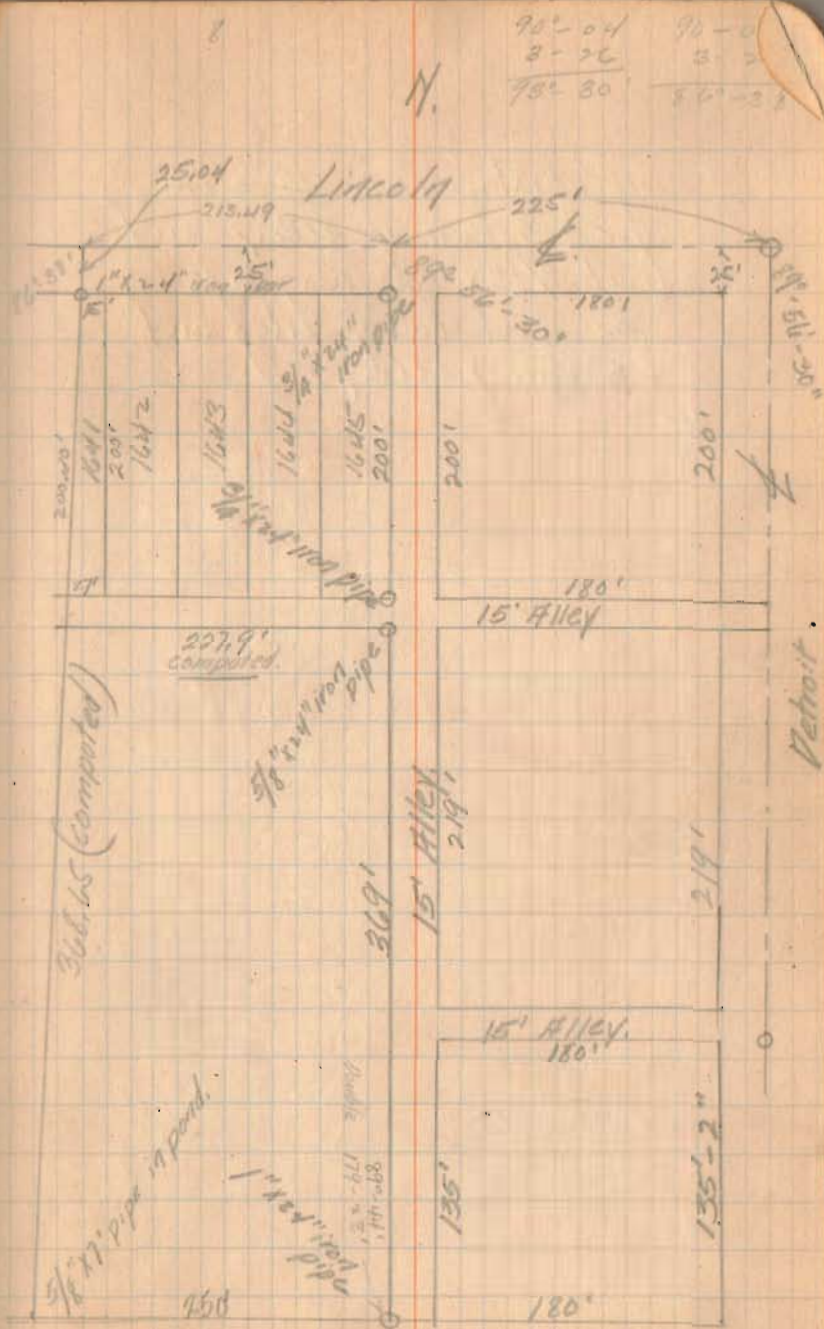

90°-04' 90-0
 3-26 3-2
 90°-30' 80°-21'

N.

Repeat same operation
for 5. line of alley and
cut $7\frac{1}{2}$ " x 30" min pipe
for next line of alley and
5. line of alley.

8
80.20
58.05
22.15

17.9
32.15
1845
1846

Summary of parts of
1845-1846 from High Cor
for Mc Alexander

found in tan at Gross
and High and in tan at
High and Stanley S.

Distance	Plot	475.25
	Measure	476.75
	Excess	0.50

Chain road from E Stanley
20 + 46.30 + 17.9 = 84.20 for
E. Side Mc Alexander lot + 50.05
for W. side lot

S.E. angle Gross and High 90°-56'
Average 90°-56' 181°-62'

Svr. angle High and Stanley S. 89°-02'
Average 89°-02'-30' 178°-05'

Set iron nail in E High
84.20 W of E High and
brown S. of W angle from
E High for West end

475.25
61
414.25 / 50.05
414.25
85750

10012
46
72
45
10552
209
46.30
17.9
84.20

Mc Alexander, Chain S. 25'
and set 5/8" x 24" iron pipe, Chain
220.3' further and set 1 1/2" x 24"
iron pipe for S.E. corner Mc Alexander

At 130.25 on E High turn S.W.
angle 89°-03' and measure S.
25' for N.W. Corner Mc Alexander
Set 5/8" x 24" iron pipe
at 220.3 further and
50.05 from iron pipe set
at S.E. corner Mc Alexander
set 1 1/2" x 24" pipe

Measured distance High to
Brown on Gross and High
to Brown on Stanley corresponds
exactly with plot as recorded
in City Engineers Record
so gave plot distance for
length of lot N and S

INDEXED ON MAP

2242

Survey of tract of land
on Wolf Island Lemmon
Reservoir for A. R. Parr

10-3-23

A. C. Tarr

C. H. L.

Harry Tarr

Tract is in extreme N end of
island but unable to tie to
any section line

Witnessed to pipe at A.

30" Elm N. 41° W 57'

24" " N. 60° W 78.0'

10" peg nut lynchery S. 7 1/4° W 47.0'

D— poor survey. Best I
can do. Not a cussed thing to
tie to!!!

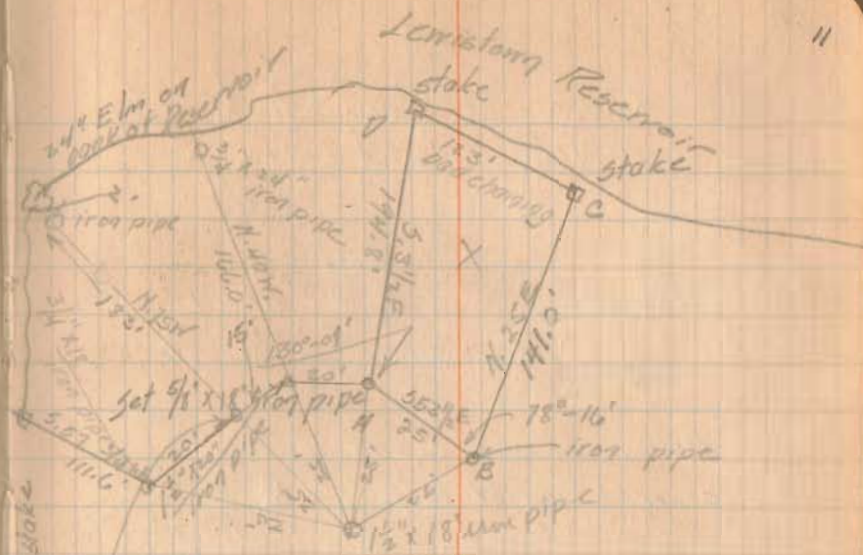

INDEXED ON MAP

2243

47-10
34-55
111-55
41-02
73-35
32-32
41-42
9-59

73-25

113-35

40
73-35

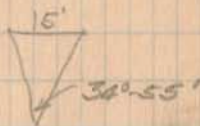
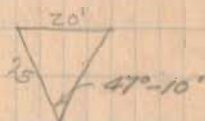

10-18-23

Survey of part of Lot 244
in Bellefontaine for Armstrong

See Book 6 Page 58.

Found stake of S.E. corner Wilcox
and measure S. along west side of
Park 40' and set 1" x 24" iron pipe
for S.E. corner Kerr and N.E.
corner Armstrong.

Set $\frac{3}{4}$ " x 24" pipe 20' N. of N. curb
of Columbus St.

Set $\frac{1}{2}$ " x 24" iron pipe 54.84'
west of above iron ~~to~~ pipe and 20'
N. of N. curb of Cols Ave.

Set 1" x 24" 54.84 west
of iron bar at N.E. corner Armstrong
and 90' N. of pipe at N.W. corner
Armstrong

INDEXED ON MAP



C.A.I.
John March
John Deemy

Survey of Lots

544-545-546-547-548-517-518-519
at ORCHARD ISLAND
for John March Aug. 4, 1924.

Found old ~~stake~~ stakes at points
marked o

Figures in parenthesis indicate field
measurements on this survey.

Set approx 2"x2"x16" stakes at
all lot corners of lots surveyed,
ex in exact location of old stakes
except where iron bars are set.

Iron bars are set in exact
location of old stakes and 2"x2"x16"
set at one side.

Stakes set at corner of each
lot.

INDEXED ON MAP

2245

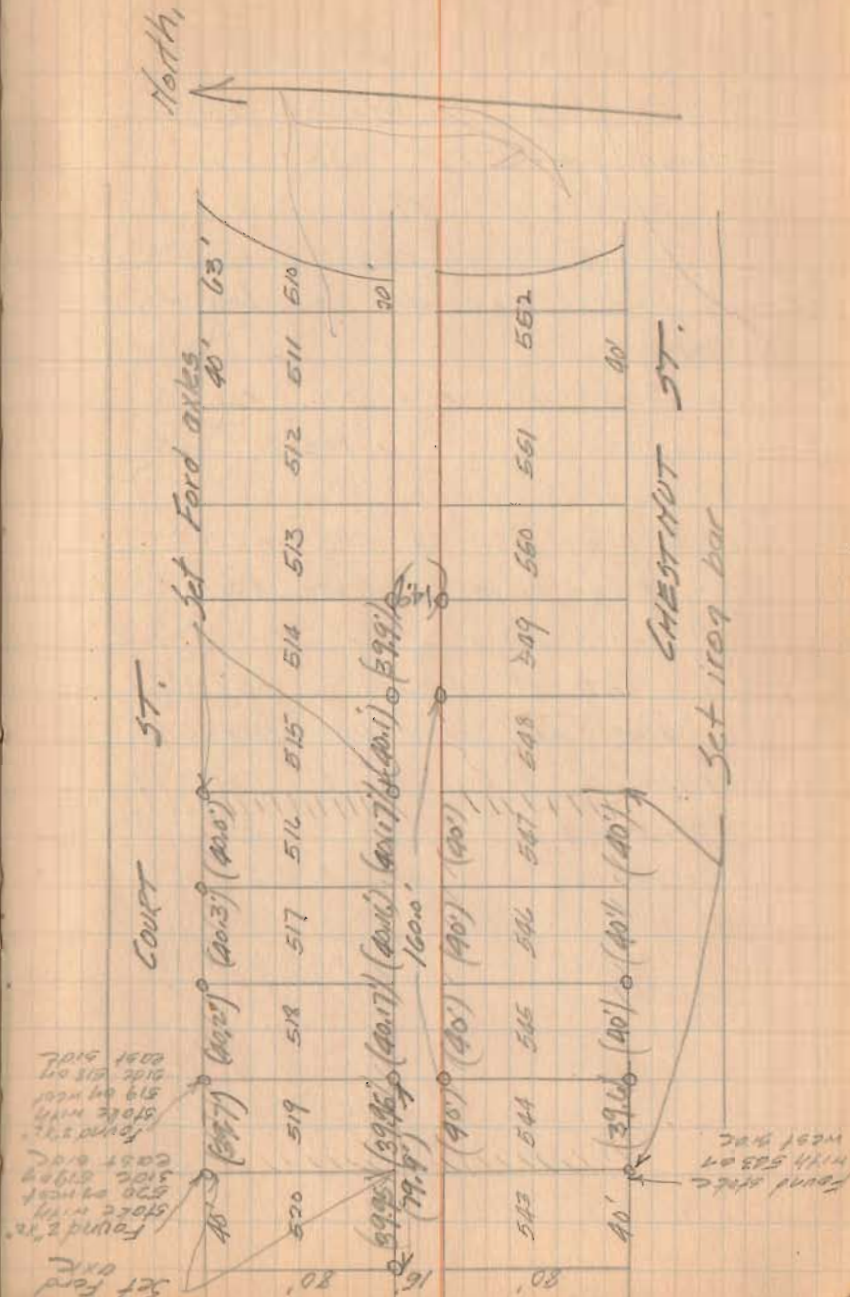

8-13-24

Survey for Frank Beatty in
V.M.S. 3683 in Jefferson Twp
and S. of L.H. 235.

Cut cross in concrete pavement
at intersection of line between
Abraham and Beatty and $\frac{1}{2}$ pavement
on tangent to west.

Chain along fence
line 9.05 chains and set
pipe in Beatty's east fence
line and near $\frac{1}{2}$ Campbell Road.

Chain S. $83\frac{3}{4}^{\circ}$ W. 12.46
chains to iron bar set in
concrete road cut cross in
pavement N. $83\frac{3}{4}^{\circ}$ E 53.5 links
intersection of tangent to east
of L.H. 235

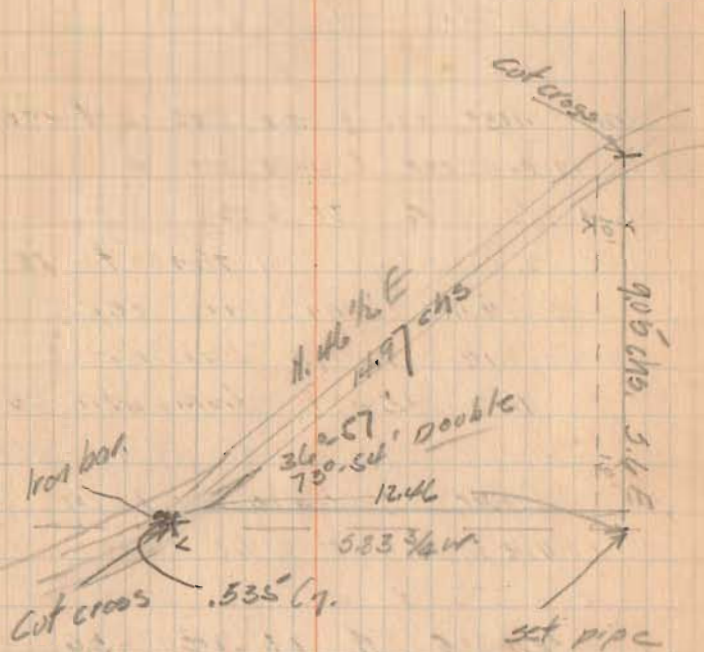
N $83\frac{3}{4}^{\circ}$ E
$$\begin{array}{r} 12.46 \\ 53.5 \\ \hline 11.925 \end{array}$$
53 $^{\circ}$ 2'

44

C. 41.
Jno. Koras
Krovakop.

Survey of 24 acre tract
in S. 1 T 7 R 8
Washington Twp.
Aug. 14, 1924

Chain west on section line from
I.P. in $\frac{1}{2}$ Orchard Island Road

6 + 09.6 $\frac{1}{2}$ T. B. O. C. Ry.
17 + 50.2 Stone on top of $\frac{9}{8}$ "
round iron bar which I
take to be corner to
1-2-35-36 from which a
double elm is E of 5. 465'
Center of traveled road 5. 10'
Tilt ditch 17. 5'

Set 5' 5" of iron bar in
 $\frac{1}{2}$ Orchard Island Road B.S.
5' 5" of stone at corner to
1-2-35-36. This line falls
3.5' 5" of iron bar at 260.1'
east and 4.95' 5" of pipe
at 262.6' set by Montgomery.
(Need calls for 262.6')

Campbells deed to Smith
calls for 264' & lead to post

45 553.7'

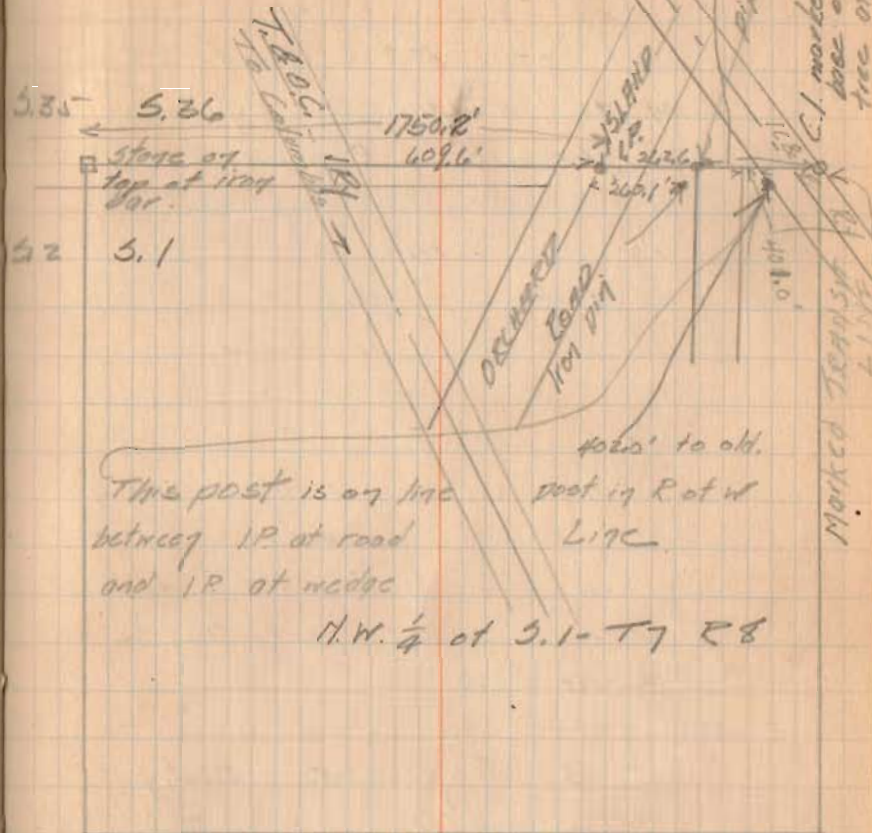

8-17-21

Set eye rod 10' 5" at I.P.
 of Section Line as center
 of Orchard 1. Road and eye
 10' 5" of C.I. pin at wedge
 near elm Pipe at N.E. corner
 of Koras is 10.5' N. and pipe
 at N.W. corner is 10.5' N.

$$\begin{array}{r} \frac{2/224.8}{\text{W tan}} = 112.4 \\ \hline 0^{\circ}-30'-30'' \\ 91^{\circ}-04'-30'' \\ 90-34'-00'' \\ \hline 82^{\circ}-32' \end{array}$$

$$T = R \tan \frac{1}{2} A$$

$$R = T \cot 32^{\circ}-32'$$

$$\cot 32^{\circ}-32' = 1.56767$$

$$E = R \frac{\text{cosec } \frac{1}{2} A}{\text{cosec } 32^{\circ}-32'}$$

$$\frac{\text{cosec } 22^{\circ}-32' \cdot 12613}{40.1} = \frac{627068}{40.1}$$

746

$$\begin{array}{r} 18613 \\ 74452 \\ \hline 742219 \end{array}$$

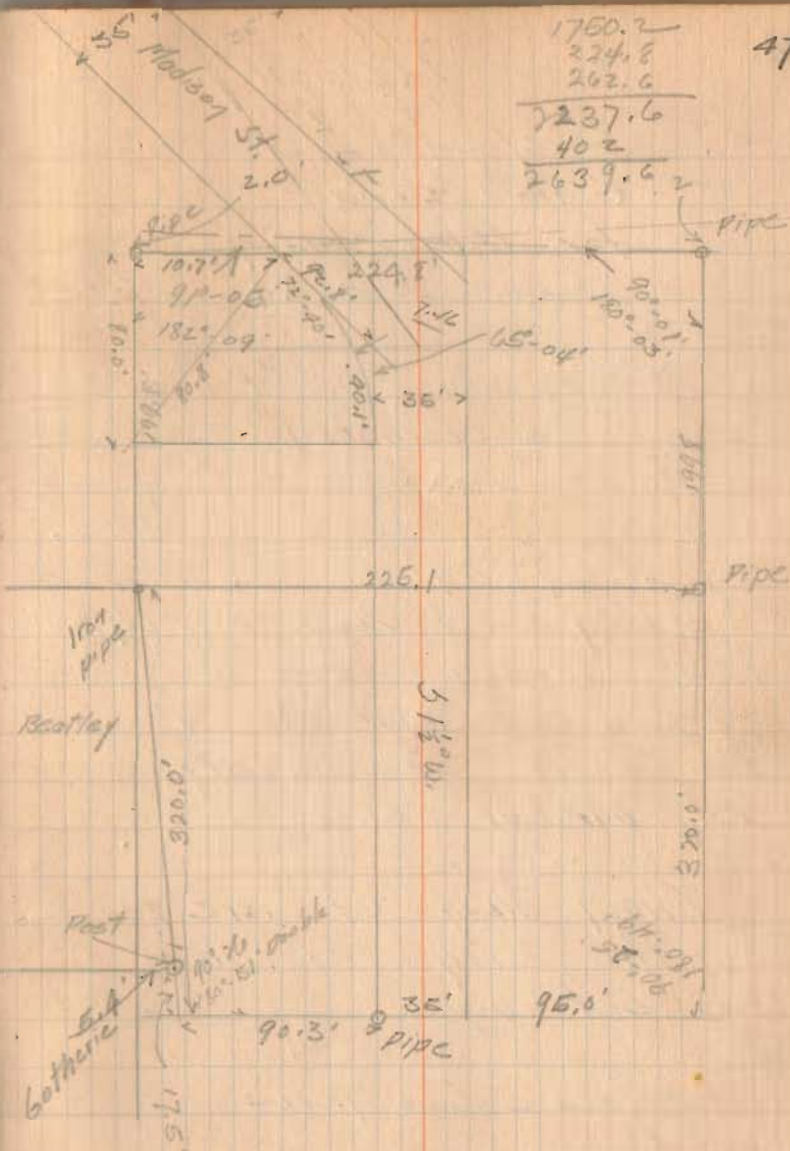

CAL.
J. K. Creighton
N. 4
Survey in V.M.S.
Richland ~~Twp.~~
for W.O. Creighton
8-20-24.

Found iron bolt at N.W.
corner to Creighton.

Measure S.E. angle to $\frac{1}{2}$
bridge and Creightons N fence
line $69^{\circ}-59'$.

Choir on $\frac{1}{2}$ Road 10.78 ch.
to N. end Main span.

Turn N.E. angle $78^{\circ}-21'$
for S. line of property.
Set bar at 566 chains.

Choir along st. wire fence
of the north 8.51 chains
and set pipe

Area = 6.00 Acres

FIELD DAY

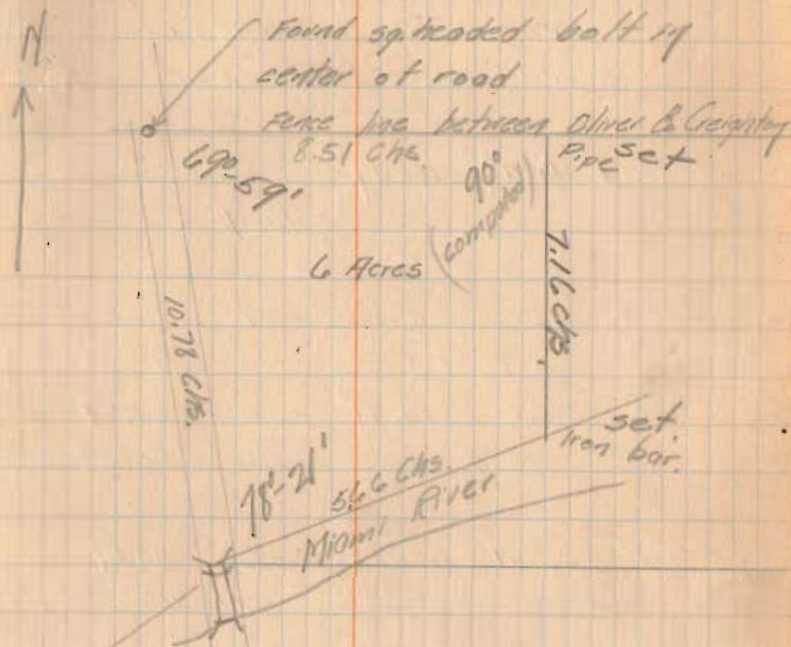

54 C.A. Inskcep 10/21/33
 J.S. Crane
 J.H. Inskcep
 Survey of Lot 115 and
 the north 1/2 of Lot 114 in
 Sullington, Ohio for the
 Savings Building and Loan Co

- "A" Copper point set in asphalt from
 T's on curb for E Main and E
 Sandusky. (set)
- "B" City Engineer's Copper point at
 S. line of Sandusky and E Alley (found)
- "C" City Engineer's copper point on
 E's of alleys (found)
- "D" City Engineer's copper point at
 N. line of Main St and E Alley (found)
- "E" City Engineer's copper point at
 S.E. corner Lot 113 (found)
- "F" City Engineer's copper point at
 S.W. corner Lot 113 (found)
- "G" City Engineer copper point at
 N.W. corner Lot 113 (found)
- "H" T on curb set by J.S. Crane
 for S.E. corner lot 116 (found)
- "I" T in concrete N.W. corner to
 Lot 115 (set)

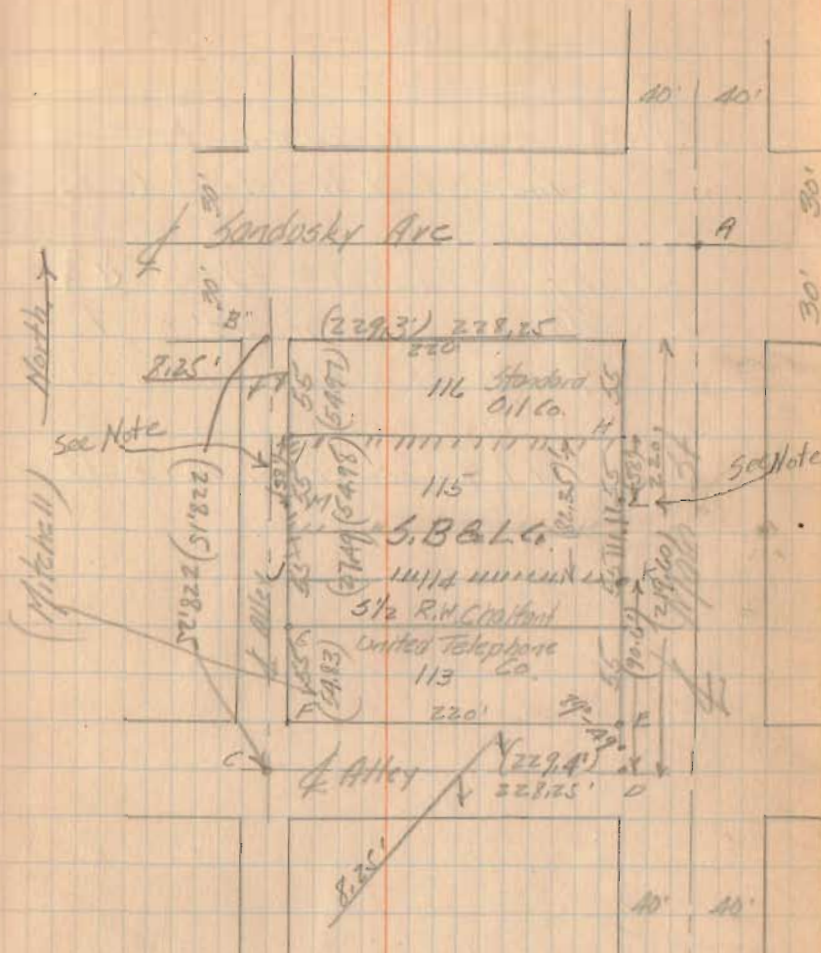

Plat distances thru 55
 Measured " " (55)

2246

Note - see next page

- "J" + in concrete pavement at SW corner of $1\frac{1}{2}$ Lot 114 (set)
- "K" $\frac{3}{4}$ " iron pipe at S.E. corner $1\frac{1}{2}$ Lot 114 (set)
- "L" $\frac{3}{4}$ " iron pipe at 38' S. of N.E. corner of Lot 115 (set)
- "M" + in concrete pavement 38' S. of N.W. corner Lot 115 (set)

PIPE
Bottom of iron post

Survey of 37' off the North side of Lot 115

E. K. Core
C. N. Webster
Dec. 6, 1934

Bellefontaine, Ohio

57

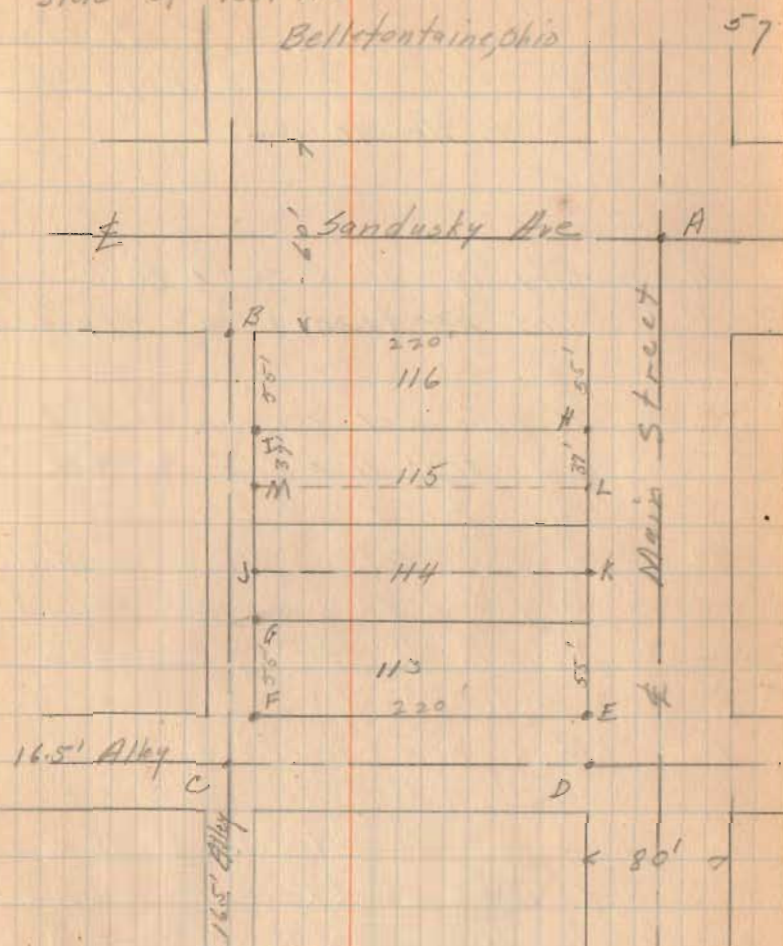

Note: - All points found and checked same as those on previous page - except "L" & "M".

"L" - $\frac{3}{4}$ " pipe - pulled and replaced 37' S. of N.E. Cor. Lot 115. (Set)

"M" - New cross in concrete - 37' S. of N.W. Cor. Lot 115 - (Set)

Survey for D.M. Abraham
Part of Lot 23 R1S 4990
Belleville

- "A" City "M" & Cols & Park
 B Iron bar (found) N.W. cor Montgomery
 C $\frac{5}{8}$ " pipe set on line with "B"
 and 262' N. & Cols & Park
 and 120' E of "B"
 D $\frac{5}{8}$ " pipe set on line BC and 11.5'
 E for Ludlow Line (Record
 Worders to Starkey 100-220
 4-16-04
 E Iron bar (found) 2' N of
 walk (Record see D)
 F Iron pipe $\frac{5}{8}$ " set 260' N of &
 Columbus Arc (Record - Humphreys
 to Jewell 120-75, 5-13-18)
 G Iron pipe - set - 260' N & Cols
 of Line I G
 H Iron bar $\frac{1}{2}$ " (found) S.W. corner
 D Abraham - Vicl to Abraham
 I $1\frac{1}{2}$ " iron pipe (found) N.W. corner
 D. Abraham

C.A. Hskeep 9/16/39
 J.H. Hskeep 9/24/39
 G.C. Hskeep 10/7/39

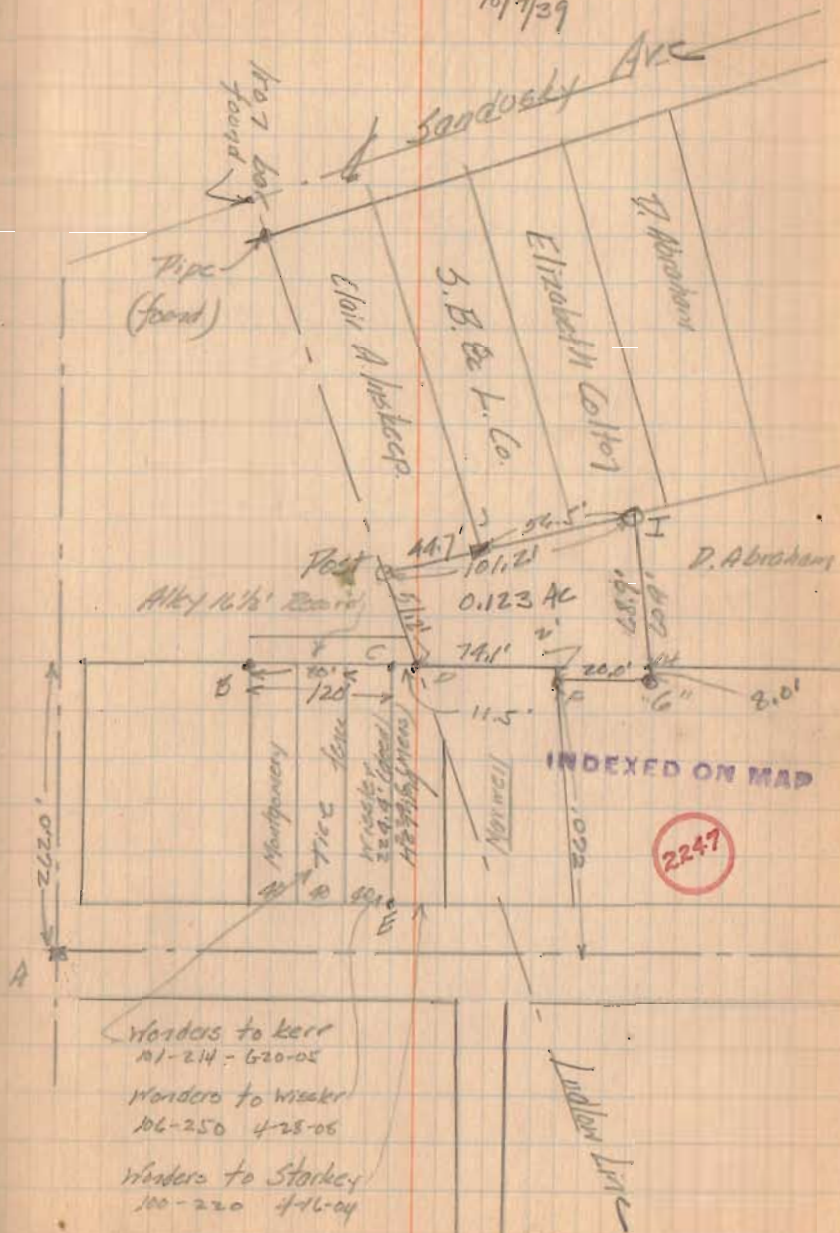

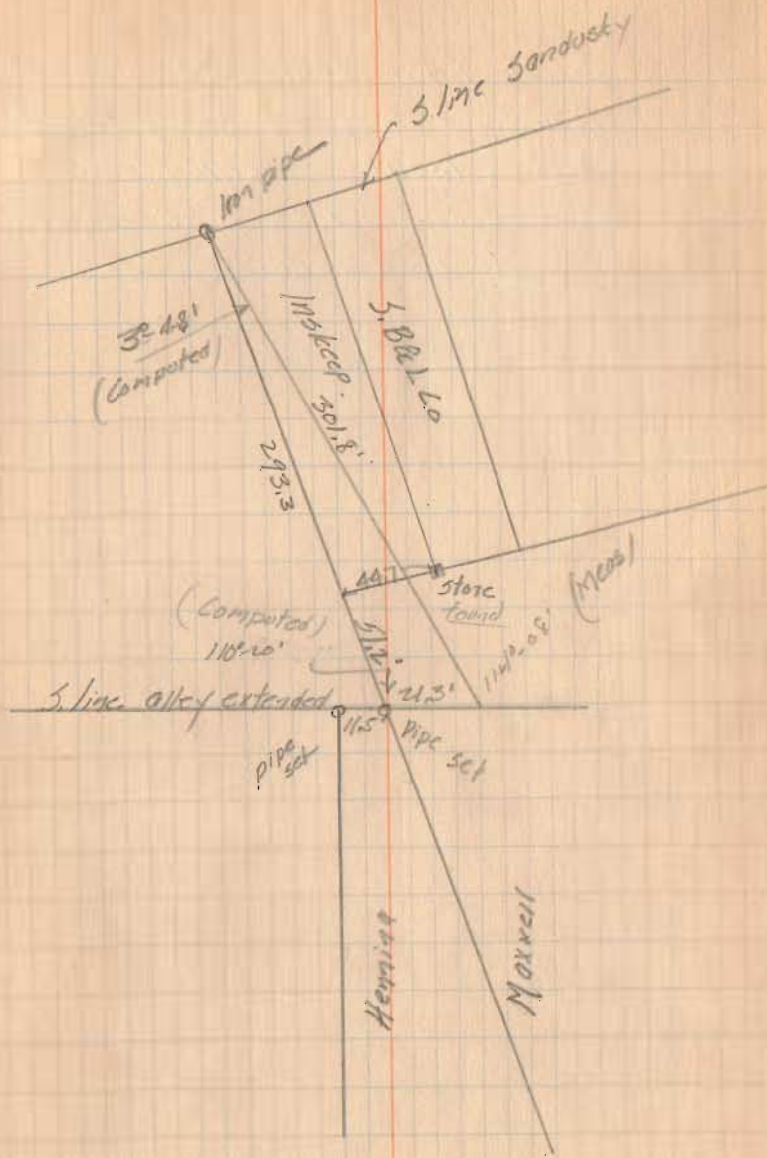

Survey for Lawrence
Milligan VMS. 4990 & 5245
Bellefontaine Ohio

- "A" Iron bar found on S. line of
VMS 5245 and E Cemetery
Pike E. a Hubbard to Btt
Cemetery Association 1-25-11
110-281
SE corner of west coping
of stone arch culvert 14.9'
NE corner of west coping 24.1'
S.W. " " east " 16'
- "B" Post - (above deed) found.
- "C" Stone octagonal about 10" across
found (above deed)
- "D" stone 6" square found
(above deed)
- "E" $\frac{3}{4}$ " x 30" iron pipe set
- "F" $\frac{3}{4}$ " x 30" " " set
near east line Allison St
- "G" E of Allison 26.1' from "A"

C. A. Myskeep
J. H. Myskeep

5/10/41

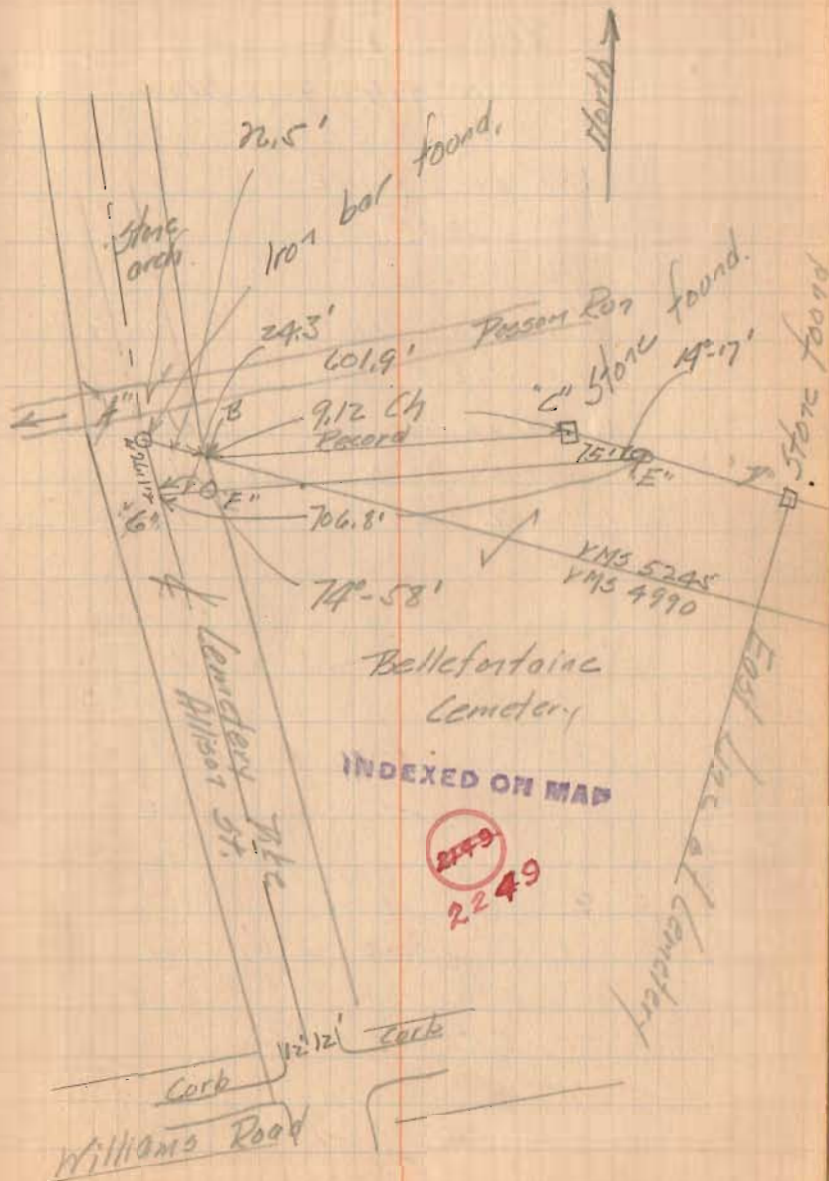

Survey of Lots
2963-2964-2965
Bellefontaine Ohio
for Mr. Robt. H. Butler
INDIAN PARK

Surveyed for Mr. Robt. H. Butler
and stakes set as shown

- 2"x2"x1'-0" oak stake set
- 1"x2"x2'-0" witness stake set
- "M" 2" C.I. Marker with CI cover

C. A. Hyskeep,
J. H. Hyskeep,
G. C. Hyskeep

8/9/41

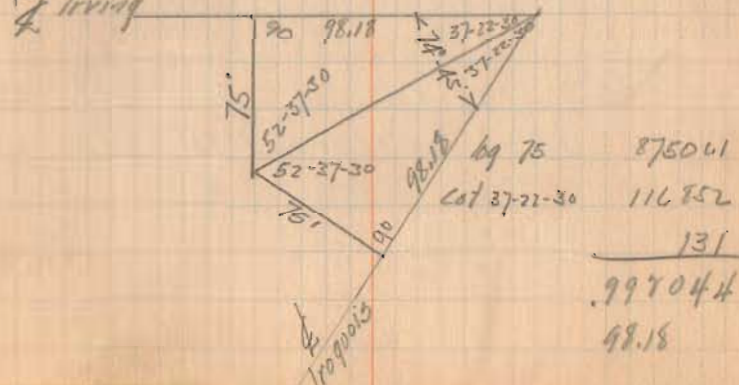
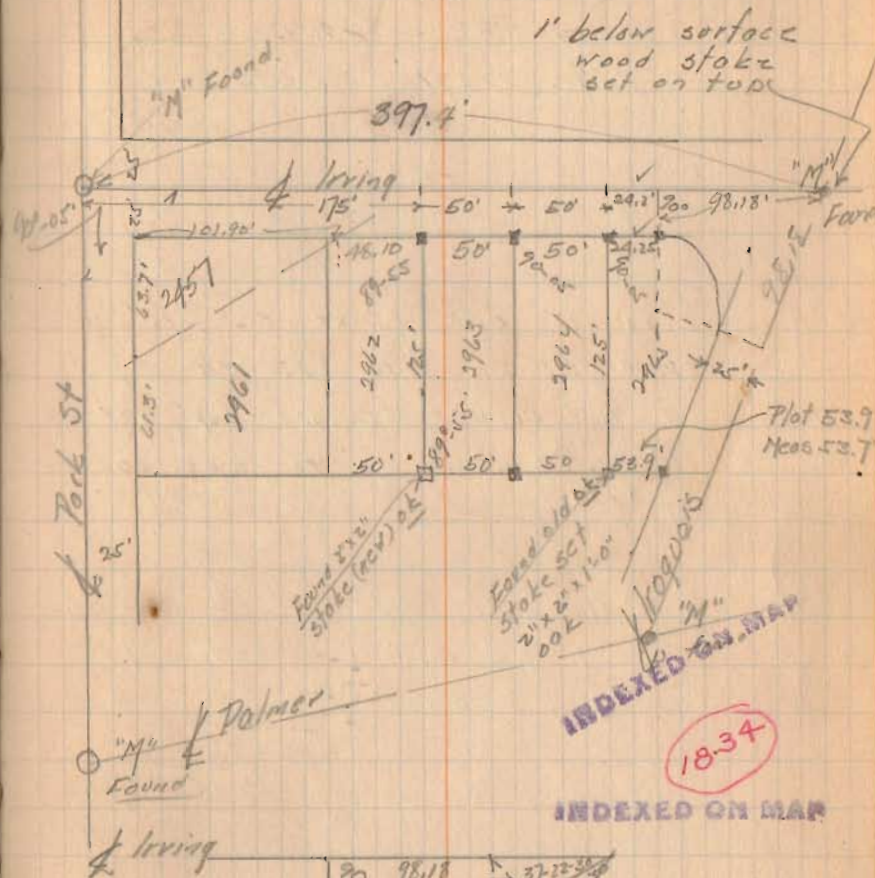

1834

INDEXED ON MAP

875041

116852

131

997044

98.18

Survey for Frank Calland
Surveyed as shown

Notes taken from survey by
S. A. Buchanan. Book A-1
page 146 - City Engineers Office
1920

Also Field book 187 p. 106
" " 184 p. 85
City Engineers
Office

C. A. Inskeep 4/10/43 73
J. H. Inskeep

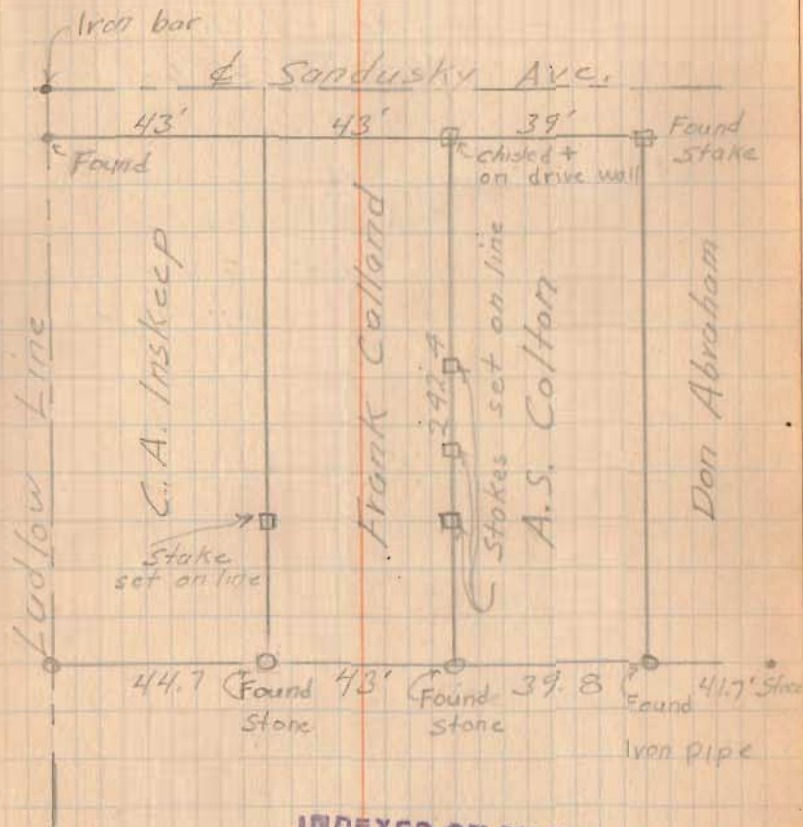

INDEXED ON MAP

2252

Extension to Huntsville
Cemetery
McArthur Trip
VMS 9903-9928
Bousch & Lomb Transit

Sun Observation

B Rot W. M. westside SH 130
AT = -1m 305.



SAB	Direct	Reverse	V	Time			
				hr	min	sec	
	96-04		34-10'	4	18	05	
	95-52		33-55	4	19	17	
	95-28		33-34	4	21	17	
	95-05		33-10	4	23	24	
	89		16.9		81	63	
	95-22-6		33-42'	4	20	31	
				AT	1	30	
					4	19	01
					35	02	
			e		3	43	57
					1	49	
			MT		3	45	48

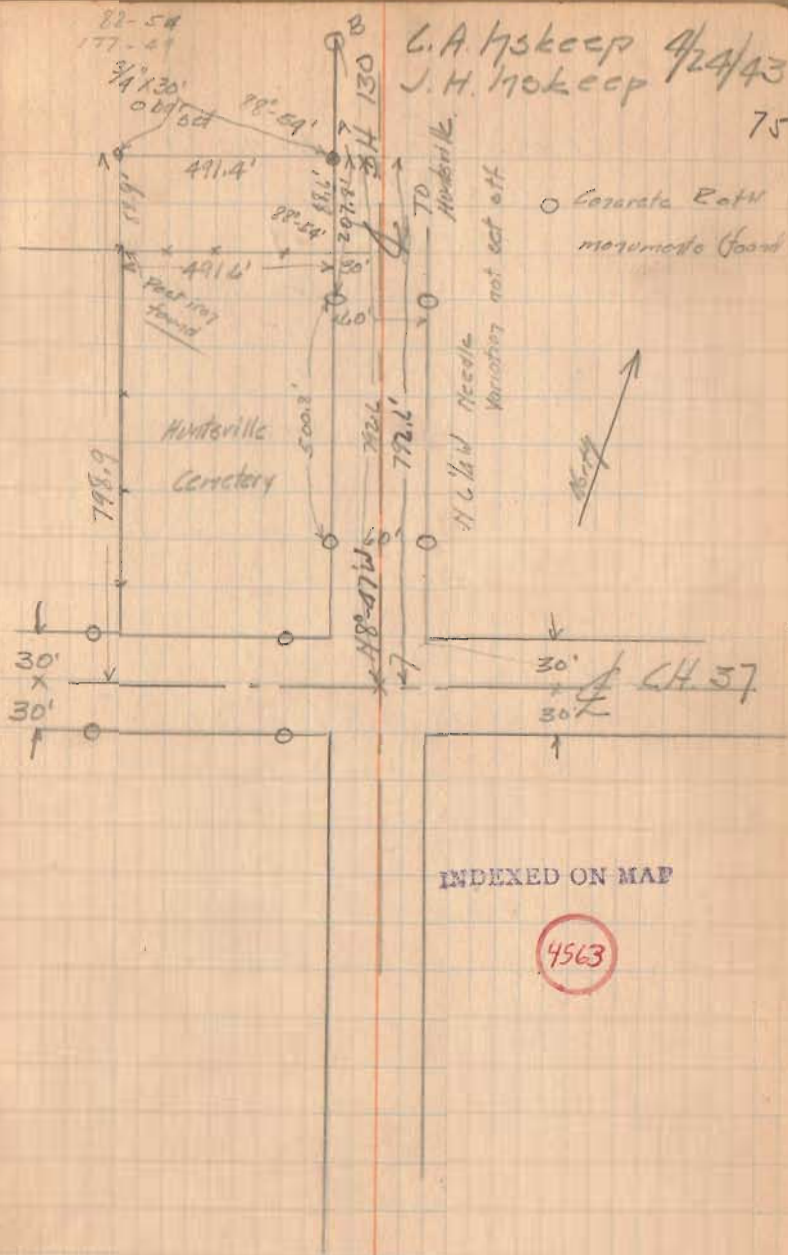

11/4/43

Fine Day

C.A. Miskeep
J.D. Miskeep
T O'ConnerSurvey of Lot 10
O'Conners Allotment
No 2

- "A" Found old sq. wood stake
under large stone. Record I.P.
- "B" Found old wood stake and
small $\frac{1}{4}$ " iron bar
- "C" Set 2" x 2" stake
- "D" Found iron pipe
- "E" Set 1" x 2" x 12" stake
- "F" Set 1" x 2" x 12" stake
80' from B - Record 88.4'
- "G" Set 1" x 2" x 12" stake
- "H" Set 1" x 2" x 12" stake
- "I" Set 1" x 2" x 12" stake
Plot dist B to D 86.87'
Measured dist B to D 86.6'
Set BC = 41.75
CD = 44.85
86.60

Richland Twp
WMS 9968

Record Book C Page 18

79

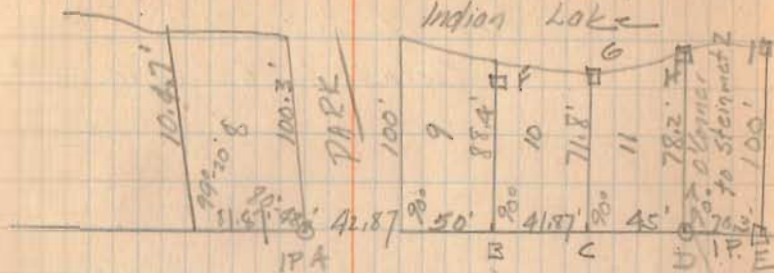
O'Conners Allotment No. 2
Indian Lake

BREEZY WAY 30' WIDE

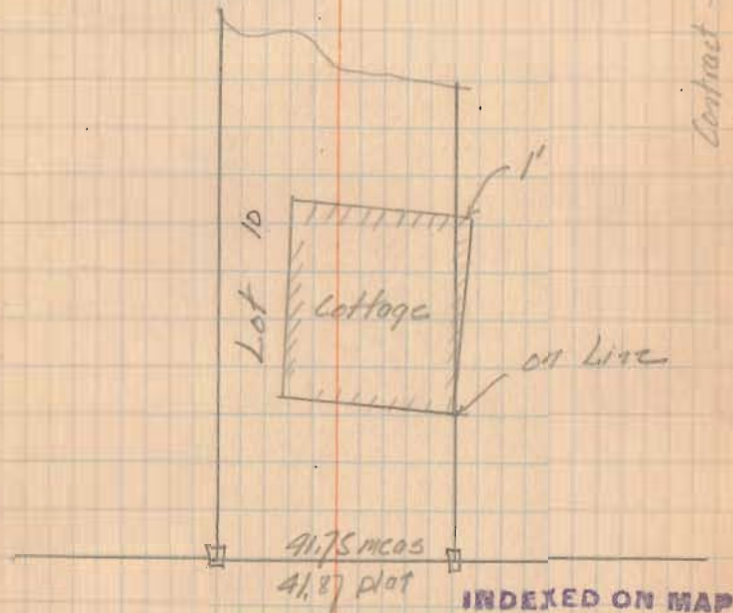

INDEXED ON MAP

2255

Survey for G.B. Ritter
 Part of Lot 278
 Bellefontaine Ohio

L.A. Inskip 81
 R.H. Reed
 6/20/88



Description
 written for 69' off
 N end of Lot 278

INDEXED ON MAP

2254

Resurvey of Lots 71 to 82
in closure of Fernwood
(Long Island) YMS 13393
Richland Township, Legoy Co. O

- A 1/2" iron pipe (found)
 B 1/2" iron pipe (found)
 C 1/2" iron pipe (found)
 D 1/2" iron pipe (found)
 E 1/2" iron pipe (found)
 F 1/2" iron pipe (found)
 □ 1" x 2" x 18" stake set.

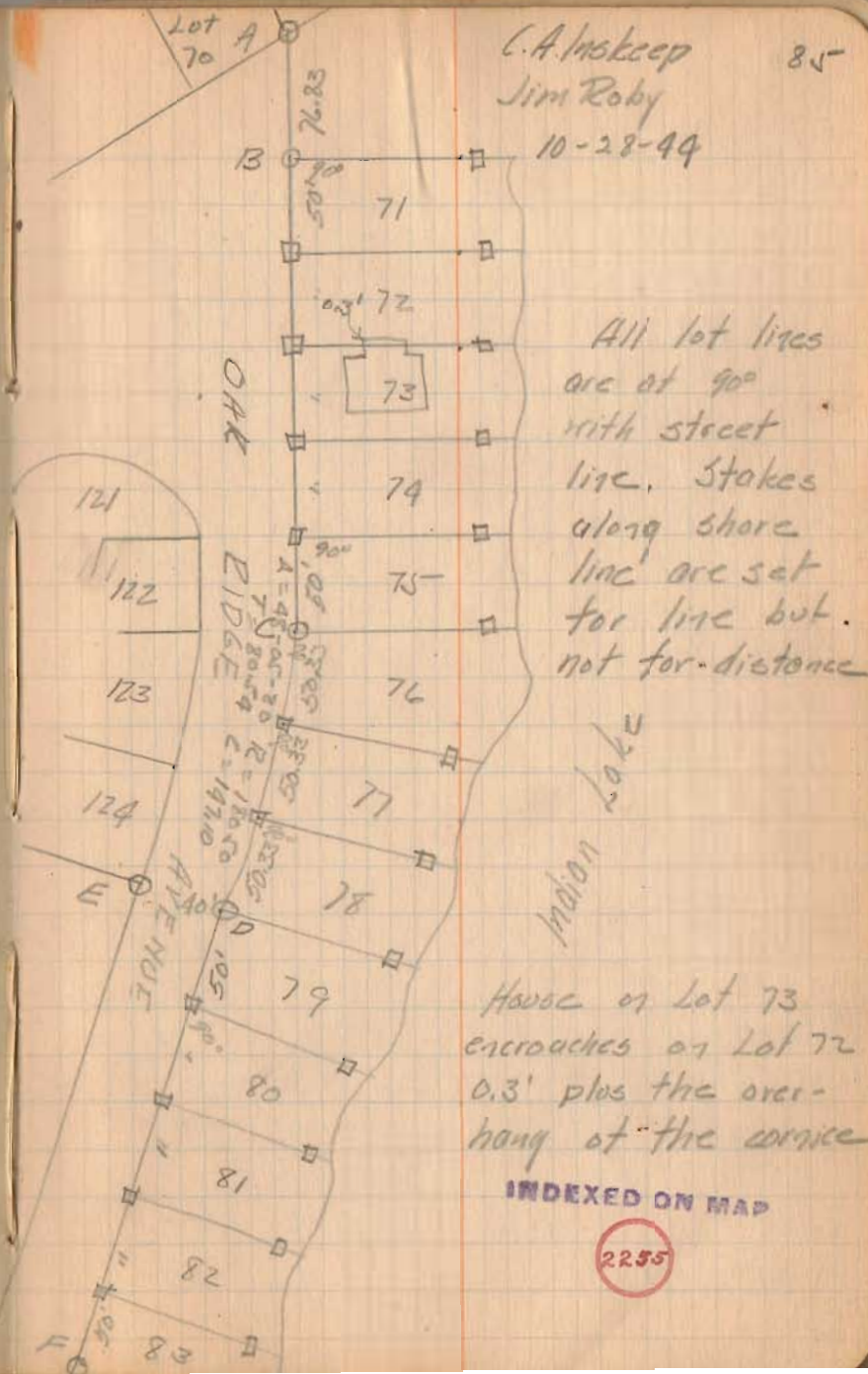

Survey of Lot 53
 Fernwood (Long Island)
 Richland Twp Logan County,
 YMS 13393
 for
 Hilliker & Wrey

Plat Book B Page 76
 Logan County Records

8-11-45
 C. A. Myskeep
 W. Wrey
 2 - Wrey helpers.

