

Note: Pins at A, B, C, D, E were set off line 1'-0" West.

D = 6°
T = 366.72'
R = 954.93'
Δ = 42°-01'

NW 1/4 of SW 1/4 SEC 36

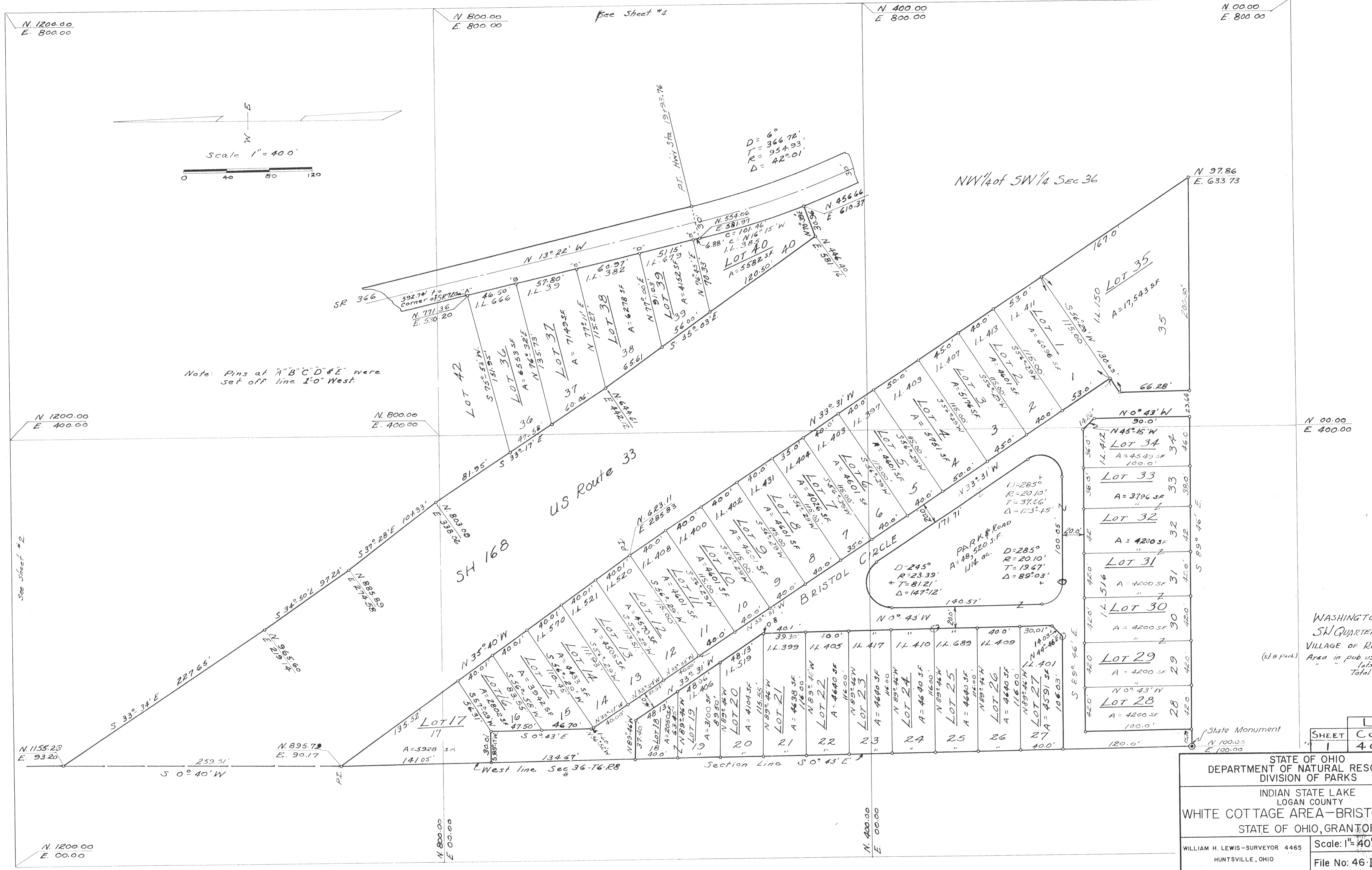

WASHINGTON TWP
SW QUARTER SEC 36
VILLAGE OF RUSSELLS POINT
(State park)
Area in pub use 1114 Ac.
" " " 165 4.339
Total 5.653

SHEET	Co.	Lot's
1	46-1	1 to 42

STATE OF OHIO
DEPARTMENT OF NATURAL RESOURCES
DIVISION OF PARKS

INDIAN STATE LAKE
LOGAN COUNTY

WHITE COTTAGE AREA - BRISTOL PARK
STATE OF OHIO, GRAN TOW

WILLIAM H. LEWIS - SURVEYOR 4465
HUNTSVILLE, OHIO

Scale: 1" = 40'-0"
File No: 46-1-PS-1-3-3

See Sheet #2

See Sheet #1

State Monument

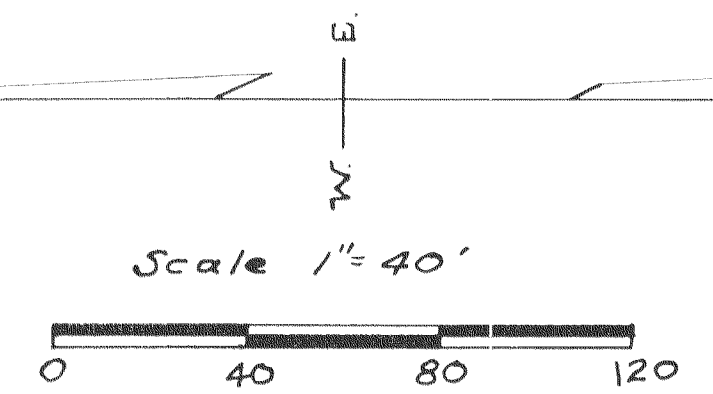
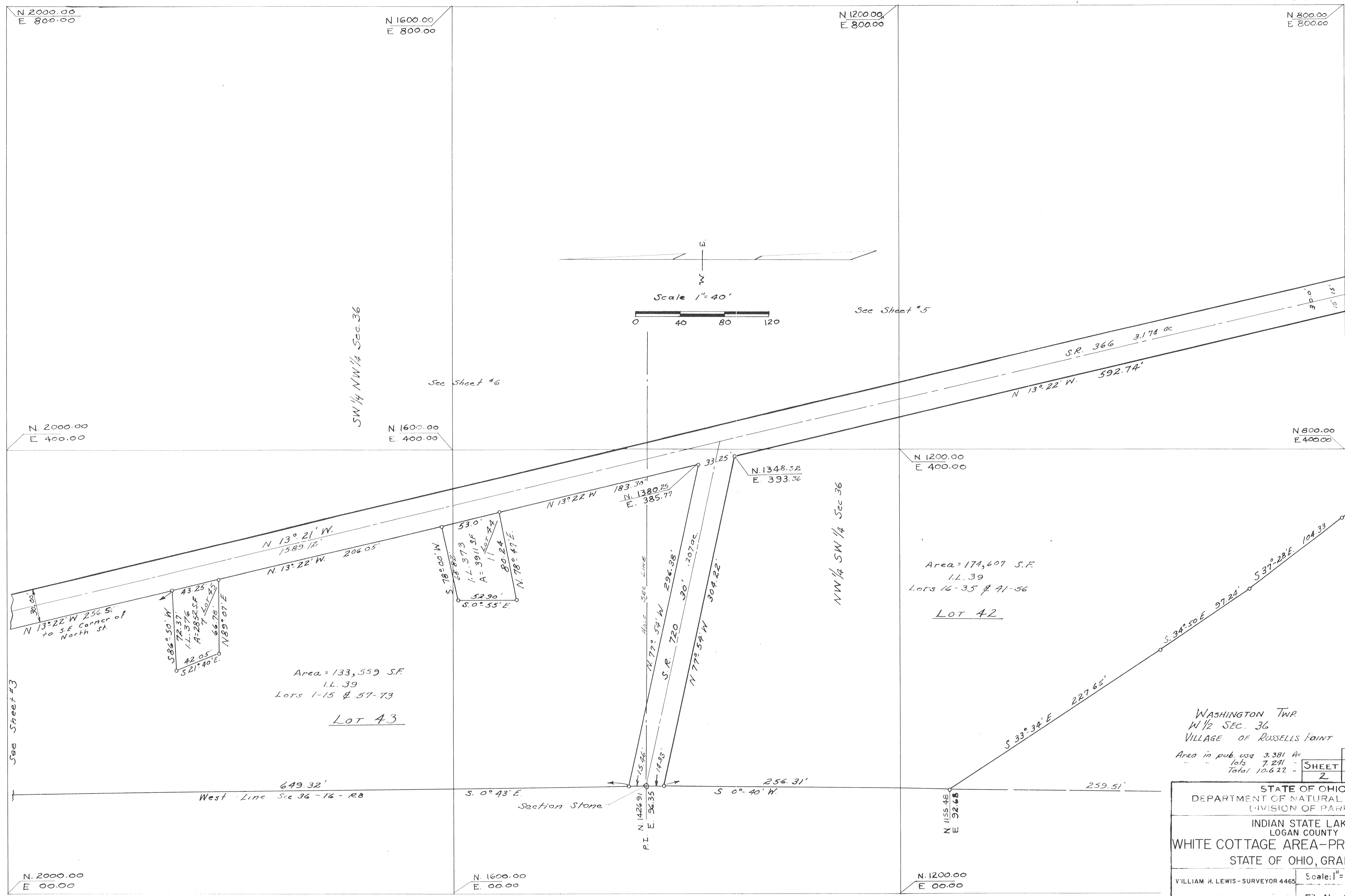

N 2000.00
E 800.00

N 1600.00
E 800.00

N 1200.00
E 800.00

N 800.00
E 800.00

N 2000.00
E 400.00

N 1600.00
E 400.00

N 1200.00
E 400.00

N 800.00
E 400.00

N 2000.00
E 00.00

N 1600.00
E 00.00

N 1200.00
E 00.00

Area = 133,559 S.F.
I.L. 39
Lots 1-15 & 57-73

LOT 43

Area = 174,607 S.F.
I.L. 39
Lots 16-35 & 41-56

LOT 42

WASHINGTON TWP
W 1/2 SEC. 36
VILLAGE OF RUSSELLS POINT
Area in pub. use 3.381 Ac
lots 7.241 "
Total 10.622 "

LOT No.	
SHEET	Co. Lot's
2	46 - 42 to 45

STATE OF OHIO
DEPARTMENT OF NATURAL RESOURCES
DIVISION OF PARKS

INDIAN STATE LAKE
LOGAN COUNTY

WHITE COTTAGE AREA-PROP SURPLUS
STATE OF OHIO, GRANTOR

WILLIAM H. LEWIS - SURVEYOR 4465
HUNTSVILLE, OHIO

Scale: 1" = 40'-0"
File No: 46-1-PS-1-2-3

SURVEYOR'S CERTIFICATE:

I hereby certify that the accompanying map, consisting of sheets 1, 2 & 3, is a true representation of a survey made by me for the Division of Parks, Department of Natural Resources, STATE OF OHIO under contract dated March 17, 1958. This survey encompasses 17.08 acres, 4.58 acres being in streets, highways, roads & park. Said survey is located in Section 36, Town 6, Range 8, Washington Township, Logan County, Ohio. All fieldnotes and closure sheets will be filed with the Division of Parks. All corners have been staked as shown with iron bars or pipe not less than 3/8" in diameter.

William H. Lewis
 William H. Lewis Registered Surveyor 4465

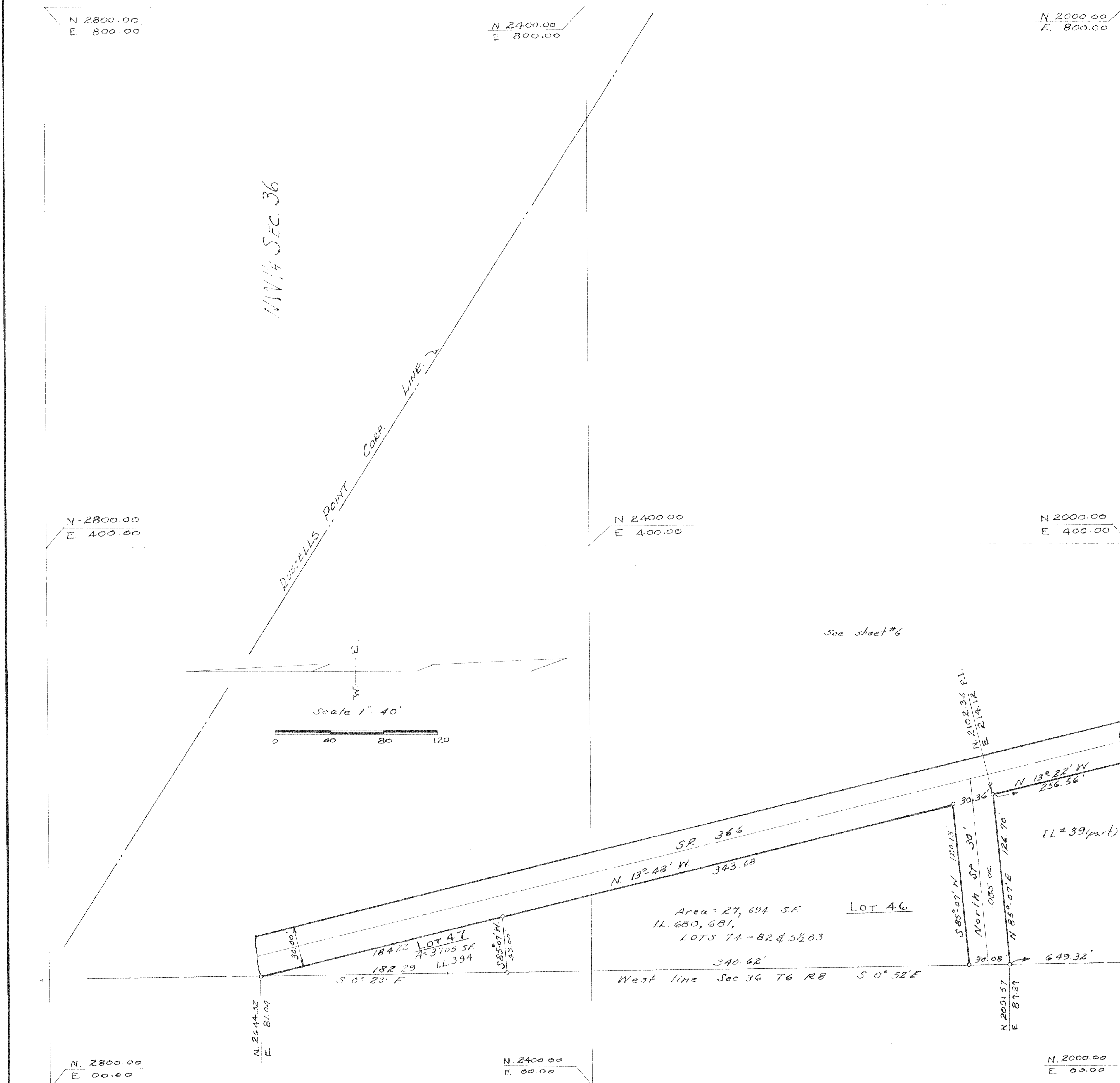

WASHINGTON TWP
 NW QUARTER SEC. 36
 VILLAGE OF RUSSELLS POINT
 Area in pub use 0.085 Ac
 " " lots 720 "
 Total .805 "

SHEET	LOT No.	
	Co.	Lot's
3	46	46 & 47

STATE OF OHIO
 DEPARTMENT OF NATURAL RESOURCES
 DIVISION OF PARKS
 INDIAN STATE LAKE
 LOGAN COUNTY
 WHITE COTTAGE AREA - PROP. SURPLUS
 STATE OF OHIO, GRANTOR

WILLIAM H. LEWIS - SURVEYOR 4465
 HUNTSVILLE, OHIO

Scale: 1" = 40'-0"
 File No: 46-1-RS-1-13

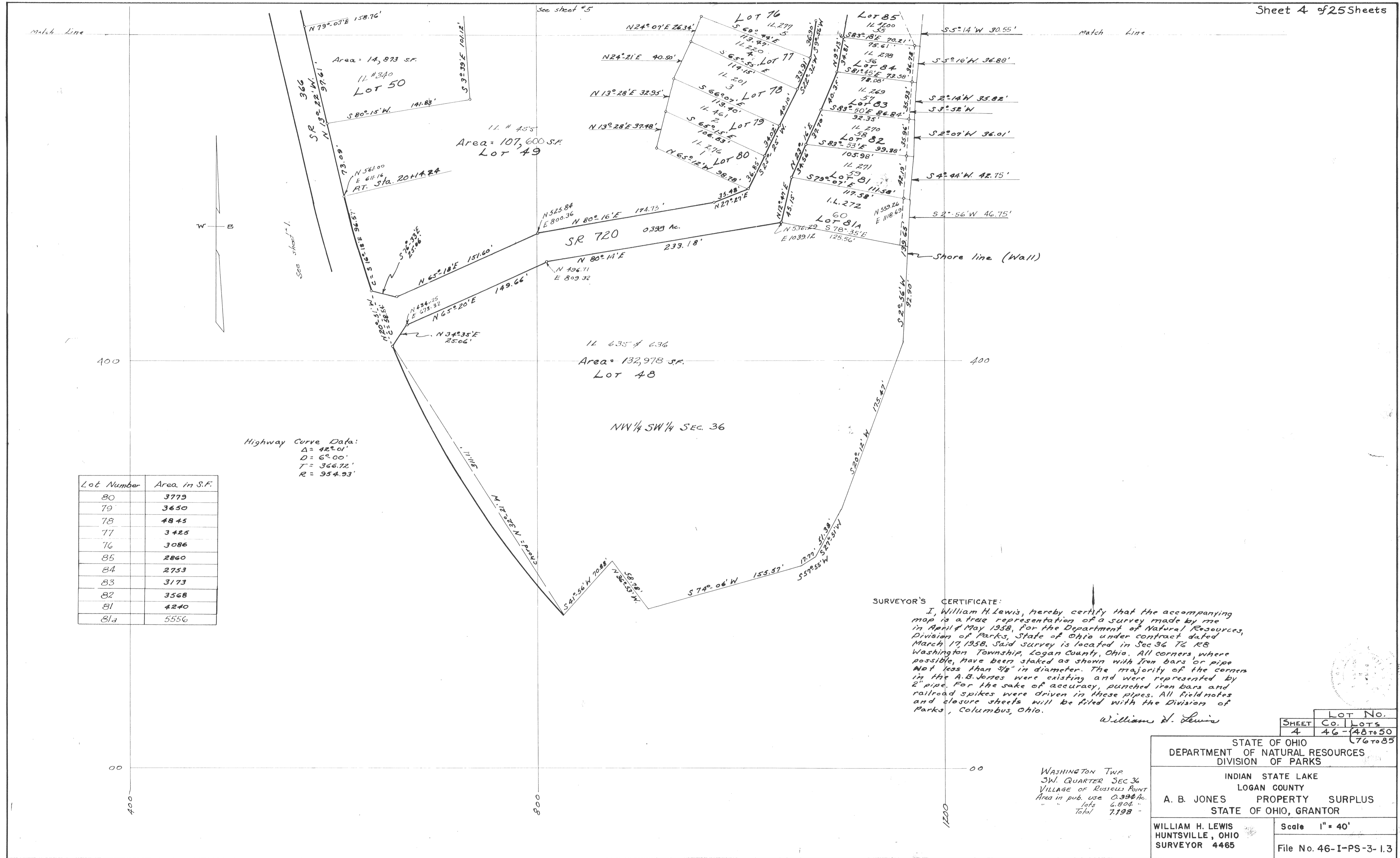

Highway Curve Data:
 $\Delta = 42^{\circ}01'$
 $D = 6^{\circ}00'$
 $T = 366.72'$
 $R = 954.93'$

Lot Number	Area in S.F.
80	3779
79	3650
78	4845
77	3425
76	3086
85	2860
84	2753
83	3173
82	3568
81	4240
81a	5556

SURVEYOR'S CERTIFICATE:

I, William H. Lewis, hereby certify that the accompanying map is a true representation of a survey made by me in April & May 1958, for the Department of Natural Resources, Division of Parks, State of Ohio under contract dated March 17, 1958. Said survey is located in Sec 36 T6 R8 Washington Township, Logan County, Ohio. All corners where possible, have been staked as shown with iron bars or pipe not less than 3/8" in diameter. The majority of the corners in the A.B. Jones were existing and were represented by 2" pipe. For the sake of accuracy, punched iron bars and railroad spikes were driven in these pipes. All field notes and closure sheets will be filed with the Division of Parks, Columbus, Ohio.

William H. Lewis

SHEET	LOT No.
4	46-48 to 50 76 to 85

WASHINGTON TWP
 SW QUARTER SEC 36
 VILLAGE OF RUSSELL POINT
 Area in pub. use 0.390 Ac.
 lots 6.804 "
 Total 7.198 "

STATE OF OHIO
 DEPARTMENT OF NATURAL RESOURCES
 DIVISION OF PARKS

INDIAN STATE LAKE
 LOGAN COUNTY

A. B. JONES PROPERTY SURPLUS
 STATE OF OHIO, GRANTOR

WILLIAM H. LEWIS
 HUNTSVILLE, OHIO
 SURVEYOR 4465

Scale 1" = 40'
 File No. 46-I-PS-3-1.3



LOT	Area-S.F.
75	3752
74	3447
73	4291
72	3500
71	2393
70	1784
69	2985
68	2406
67	3312
66	4163
65	4031
64	4873
63	4253
62	6270
61	4622
60	2720
59	2639
111	4050
112	2913
113	3175
114	2527
115	3067
116	3036
117	3010
110	10,941
109	3587
108	3716
107	4037
106	4165
105	1258
104	5721
103	5963
100	4108
102	2919
99	3781
98	3426
97	4394
96	1864
95	6616
94	7966
93	7249
92	5163
91	4884
90	3504
89	2934
88	2381
87	2115
86	2717
85	2860

Note: Dashed line represents main traverse along shoreline.

Shore Line - (Wall)

WASHINGTON TWP
S.W. QUARTER SEC 36
VILLAGE OF RUSSELLS POINT
Area in pub use .859 Ac
lots 8.802 "
Total 9.661 "

STATE OF OHIO DEPARTMENT OF NATURAL RESOURCES DIVISION OF PARKS		
INDIAN STATE LAKE LOGAN COUNTY		
A. B. JONES PROPERTY SURPLUS STATE OF OHIO, GRANTOR		
WILLIAM H. LEWIS SURVEYOR 4465 HUNTSVILLE, OHIO	Scale: 1" = 40'	File No 46-1-PS-3-2,3

SHEET	CO.	LOT'S
5	46	85 TO 119 123 & 124

Match Line

Match Line

see sheet 44

1200

1200

800

800

400

400

400

400

800

800

800

800

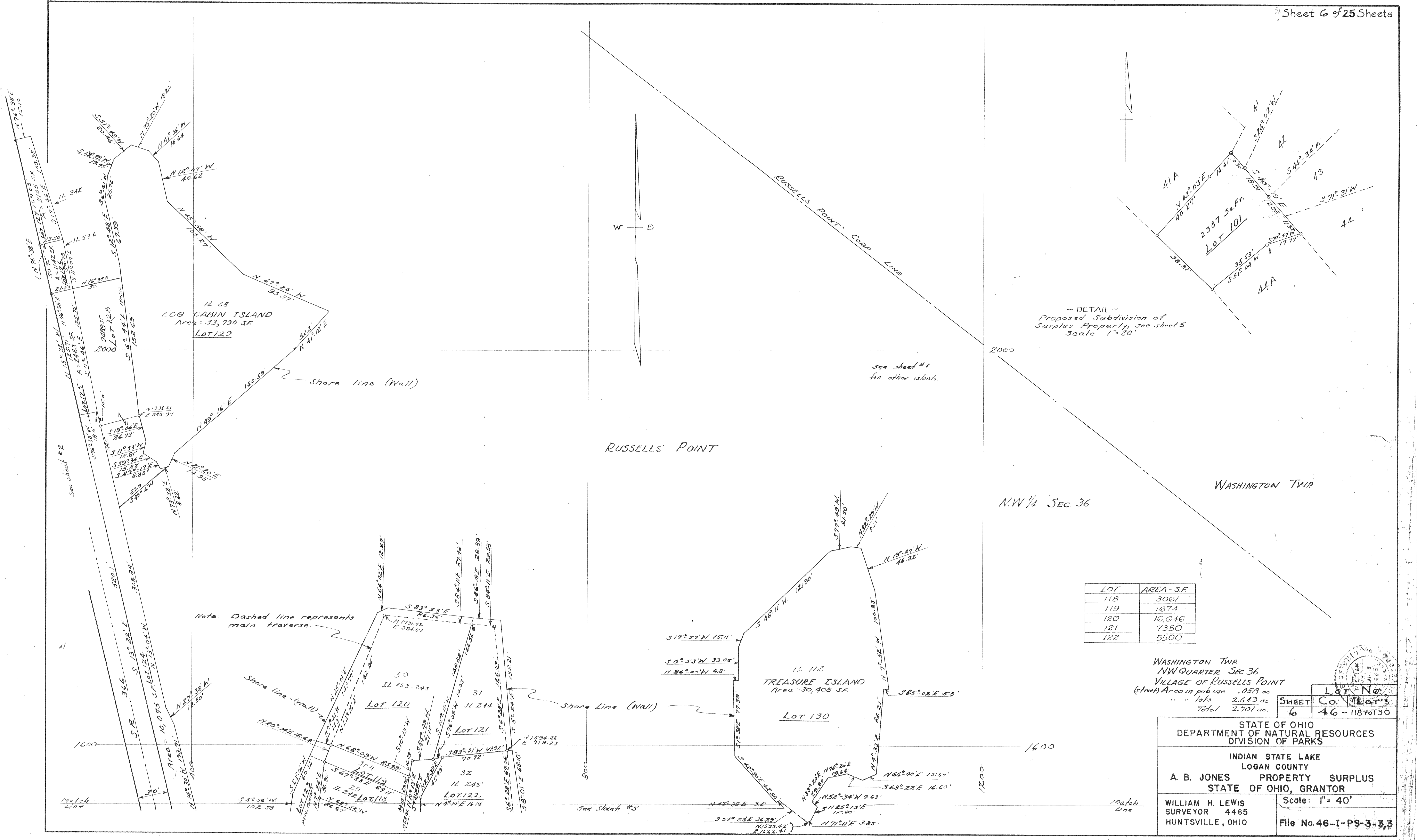

~ DETAIL ~
Proposed Subdivision of
Surplus Property, see sheet 5
Scale 1" = 20'

LOT	AREA - SF.
118	3061
119	1674
120	16,646
121	7350
122	5500

WASHINGTON TWP
NW QUARTER SEC 36
VILLAGE OF RUSSELLS POINT
(Street) Area in pub use .0579 ac
" " lots 2.643 ac
Total 2.701 ac

STATE OF OHIO DEPARTMENT OF NATURAL RESOURCES DIVISION OF PARKS	
INDIAN STATE LAKE LOGAN COUNTY	
A. B. JONES PROPERTY SURPLUS STATE OF OHIO, GRANTOR	
WILLIAM H. LEWIS SURVEYOR 4465 HUNTSVILLE, OHIO	Scale: 1" = 40' File No. 46-I-PS-3,3

RUSSELLS POINT

See sheet #7
for other islands.

Note: Dashed line represents
main traverse.

See sheet #5

Match
Line

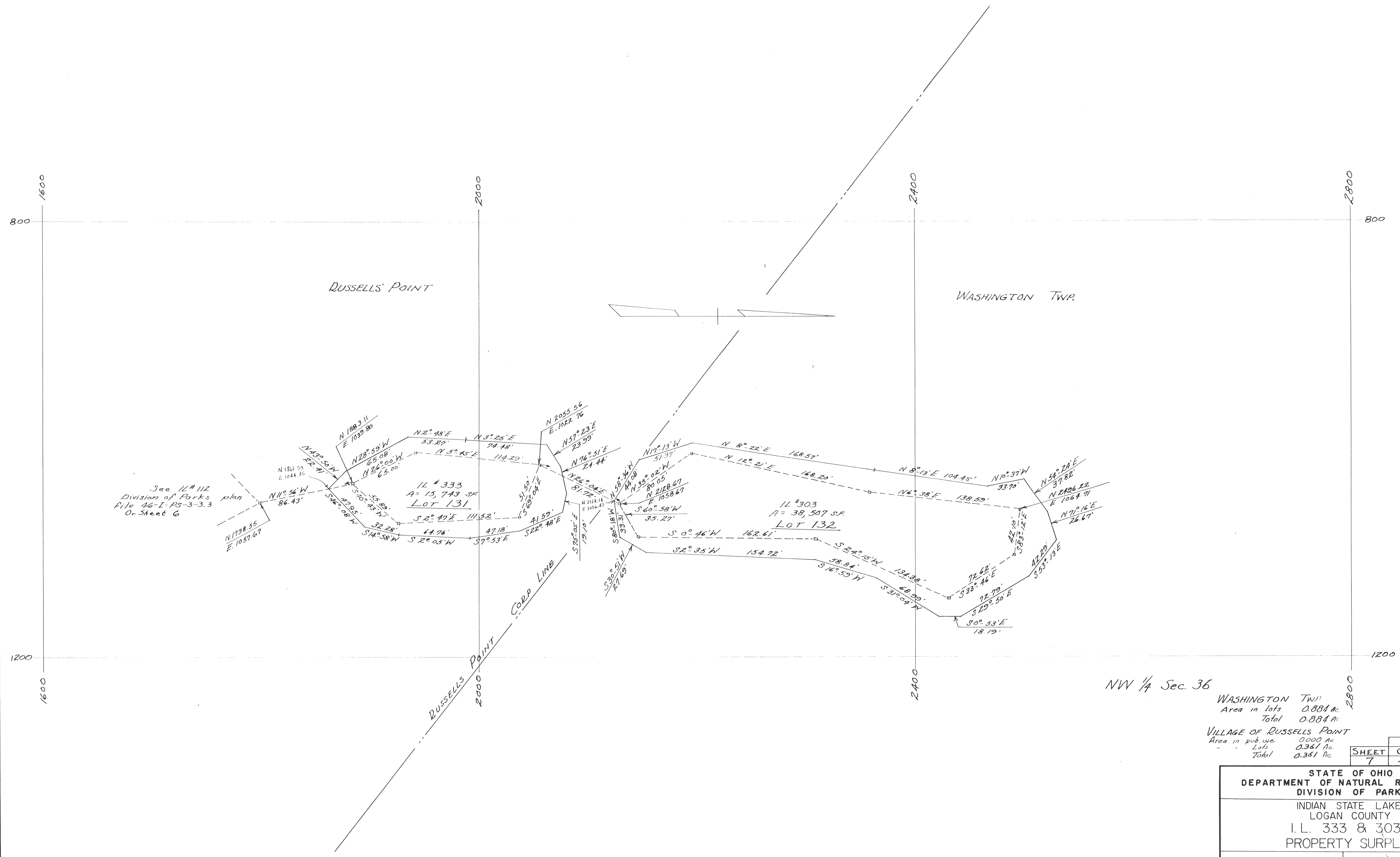

See I.L. # 112
Division of Parks
File 46-I-PS-3-3.3
Or Sheet 6

RUSSELLS POINT

WASHINGTON TWP.

RUSSELLS POINT
CORP. LINE

NW 1/4 Sec. 36

WASHINGTON TWP.
Area in lots 0.884 Ac.
Total 0.884 Ac.

VILLAGE OF RUSSELLS POINT
Area in pub. use 0.000 Ac.
Lots 0.361 Ac.
Total 0.361 Ac.

SHEET	Co.	LOT'S
7	46	-131 & 132

STATE OF OHIO
DEPARTMENT OF NATURAL RESOURCES
DIVISION OF PARKS
INDIAN STATE LAKE
LOGAN COUNTY
I.L. 333 & 303
PROPERTY SURPLUS

WILLIAM H. LEWIS
SURVEYOR 4465
HUNTSVILLE, OHIO

SCALE: 1" = 40'
FILE NO: 46-I-PS-II-4-6

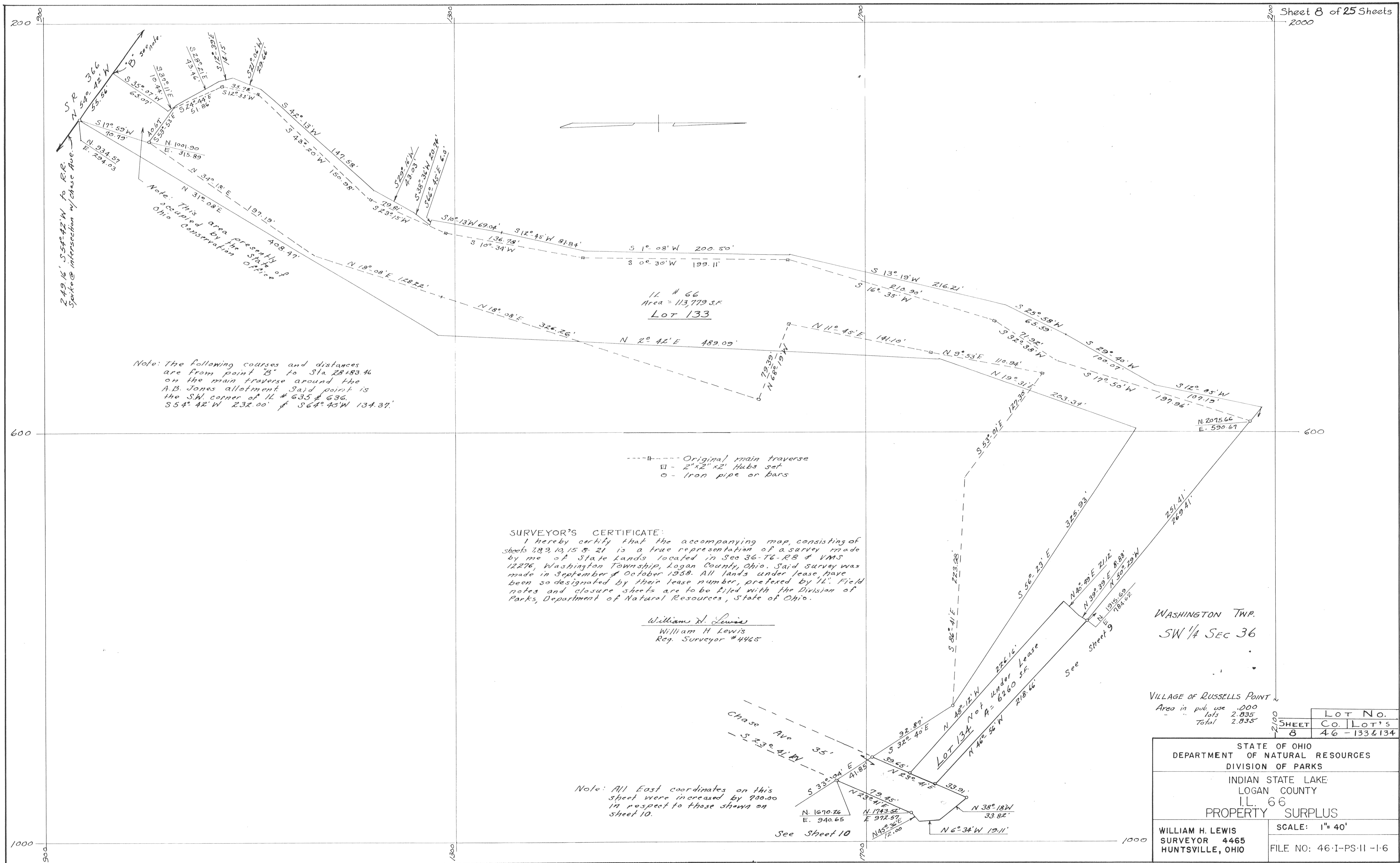

Note: The following courses and distances are from point 'B' to Sta 28183.46 on the main traverse around the A.B. Jones allotment. Said point is the S.W. corner of IL # 635 & 636. S54°42'W 232.00' & S64°45'W 134.37'

IL # 66
Area = 113,779 S.F.
LOT 133

--- Original main traverse
□ - 2"x2" x2' Hubs set
○ - Iron pipe or bars

SURVEYOR'S CERTIFICATE:
I hereby certify that the accompanying map, consisting of sheets 7, 8, 9, 10, 15 & 21 is a true representation of a survey made by me of State Lands located in Sec 36-T6-R8 & VMS 12276, Washington Township, Logan County, Ohio. Said survey was made in September & October 1958. All lands under lease have been so designated by their lease number, prefixed by 'IL'. Field notes and closure sheets are to be filed with the Division of Parks, Department of Natural Resources, State of Ohio.

William H. Lewis
William H. Lewis
Reg. Surveyor #4465

WASHINGTON TWP.
SW 1/4 SEC 36

VILLAGE OF RUSSELLS POINT
Area in pub. use .000
lots 2.835
Total 2.835

Note: All East coordinates on this sheet were increased by 900.00 in respect to those shown on sheet 10.

LOT No.	
SHEET 8	LOT'S 46-133 & 134

STATE OF OHIO DEPARTMENT OF NATURAL RESOURCES DIVISION OF PARKS	
INDIAN STATE LAKE LOGAN COUNTY IL 66 PROPERTY SURPLUS	
WILLIAM H. LEWIS SURVEYOR 4465 HUNTSVILLE, OHIO	SCALE: 1" = 40' FILE NO: 46-I-PS-11-1-6

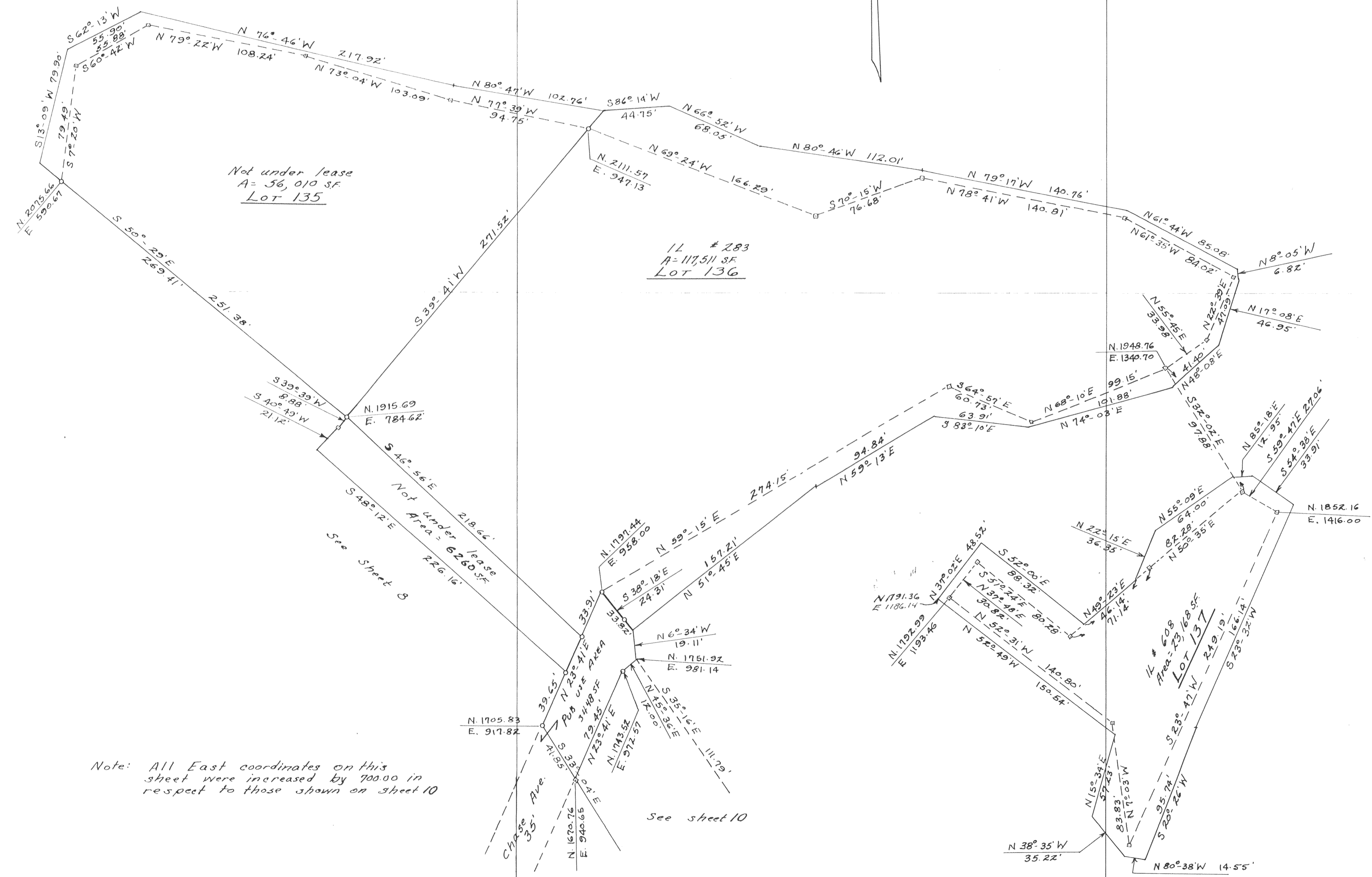

WASHINGTON TWP
S.W. QUARTER SEC. 36
VILLAGE OF RUSSELLS POINT
(street) Area in pub. use 0.079 Ac
Lots 4.436 Ac
Total 4.515 Ac.

Lot No.	
SHEET	LOT'S
9	46 - 135 to 137

STATE OF OHIO
DEPARTMENT OF NATURAL RESOURCES
DIVISION OF PARKS
INDIAN STATE LAKE
LOGAN COUNTY
I.L. 283 & 608
PROPERTY SURPLUS

WILLIAM H. LEWIS
SURVEYOR 4465
HUNTSVILLE, OHIO

SCALE: 1" = 40'
FILE NO: 46-I-PS-II-2-6



See Beatley Survey
Division of Parks plan file No. 46-I-PS-9-3-4
Or sheet 11

WASHINGTON TWP
SW QUARTER SEC. 36
VILLAGE OF RUSSELLS POINT
(street) Area in pub. use 507 ac.
Lots 1,880 "
Total 2,387 "

LOT No.	
SHEET	Co. LOT'S
TO	46-138 to 147

STATE OF OHIO
DEPARTMENT OF NATURAL RESOURCES
DIVISION OF PARKS
INDIAN STATE LAKE
LOGAN COUNTY
I. L. 381, 435, 346, 298, 43, 147
PROPERTY SURPLUS

WILLIAM H. LEWIS
SURVEYOR 4465
HUNTSVILLE, OHIO

SCALE: 1" = 40'
FILE NO: 46-I-PS-11-3-6

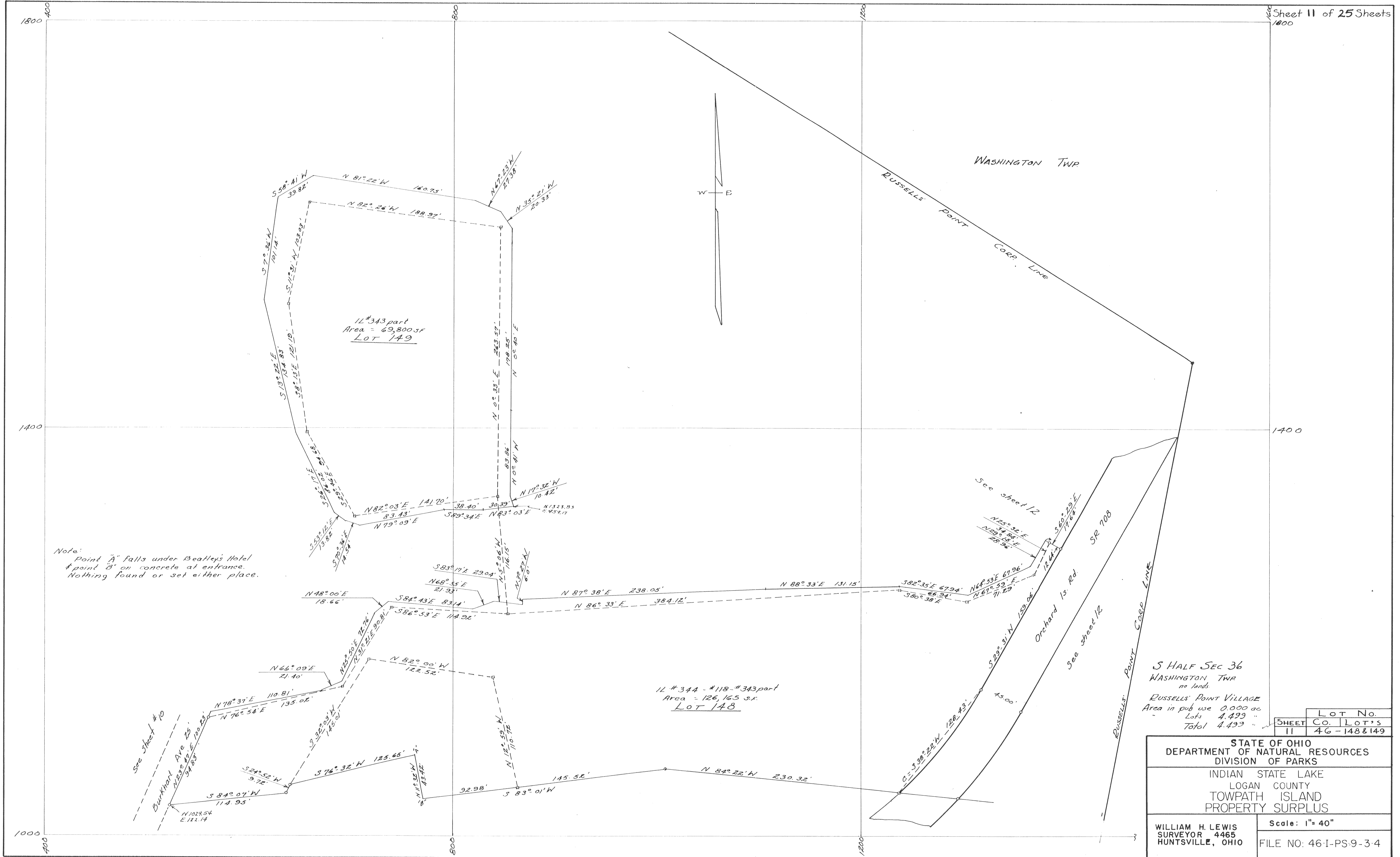

Note:
Point "A" falls under Beatty's Hotel
& point "B" on concrete at entrance.
Nothing found or set either place.

IL #343 part
Area = 69,800sf
Lot 149

IL #344 - #118 - #343 part
Area = 126,165 sf
Lot 148

5 HALF SEC 36
WASHINGTON TWP
no lands
RUSSELLS POINT VILLAGE
Area in pub use 0.000 ac
Lots 4.499
Total 4.499

SHEET	Co.	Lot's
11	46	148 & 149

STATE OF OHIO
DEPARTMENT OF NATURAL RESOURCES
DIVISION OF PARKS
INDIAN STATE LAKE
LOGAN COUNTY
TOWNSHIP ISLAND
PROPERTY SURPLUS

WILLIAM H LEWIS
SURVEYOR 4465
HUNTSVILLE, OHIO

Scale: 1" = 40'
FILE NO: 46-I-PS-9-3-4

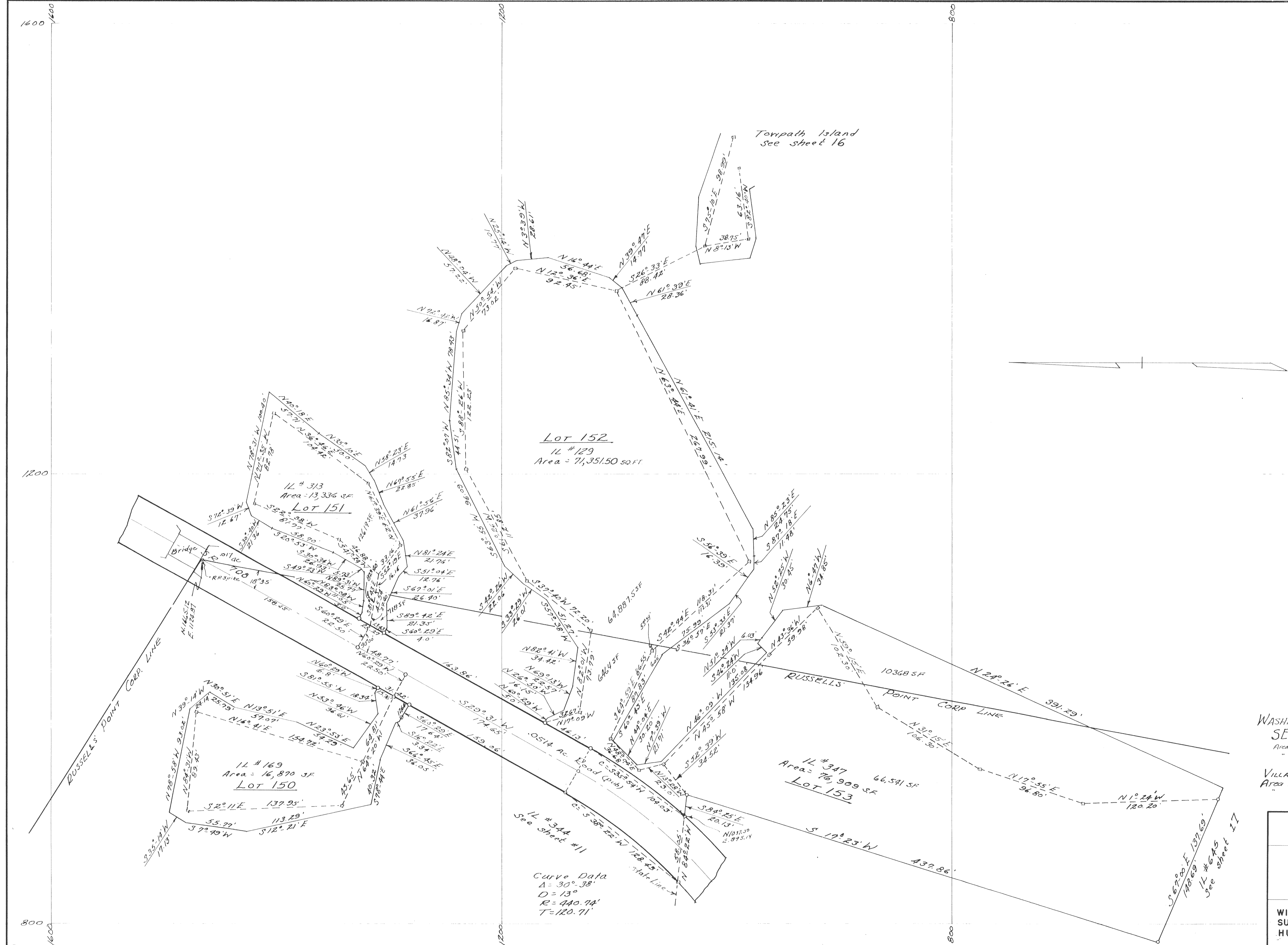

WASHINGTON TWP
SE QUARTER SEC 36
Area in roads 0.017
" " lots 2.017
Total 2.034
VILLAGE OF RUSSELLS POINT
Area in pub use 0.514 Ac.
Lots 2.080 "
Total 2.594 "

SHEET	Co.	LOT'S
12		46 - 150 to 153

STATE OF OHIO
DEPARTMENT OF NATURAL RESOURCES
DIVISION OF PARKS
INDIAN STATE LAKE
LOGAN COUNTY
TOWPATH ISLAND
PROPERTY SURPLUS

WILLIAM H. LEWIS
SURVEYOR 4465
HUNTSVILLE, OHIO

Scale: 1" = 40'
FILE NO: 46-I-PS9-24