

see sheet #13

N 10,000.00
E 10,000.00

SR 708 S 23°-12' W 622.64'

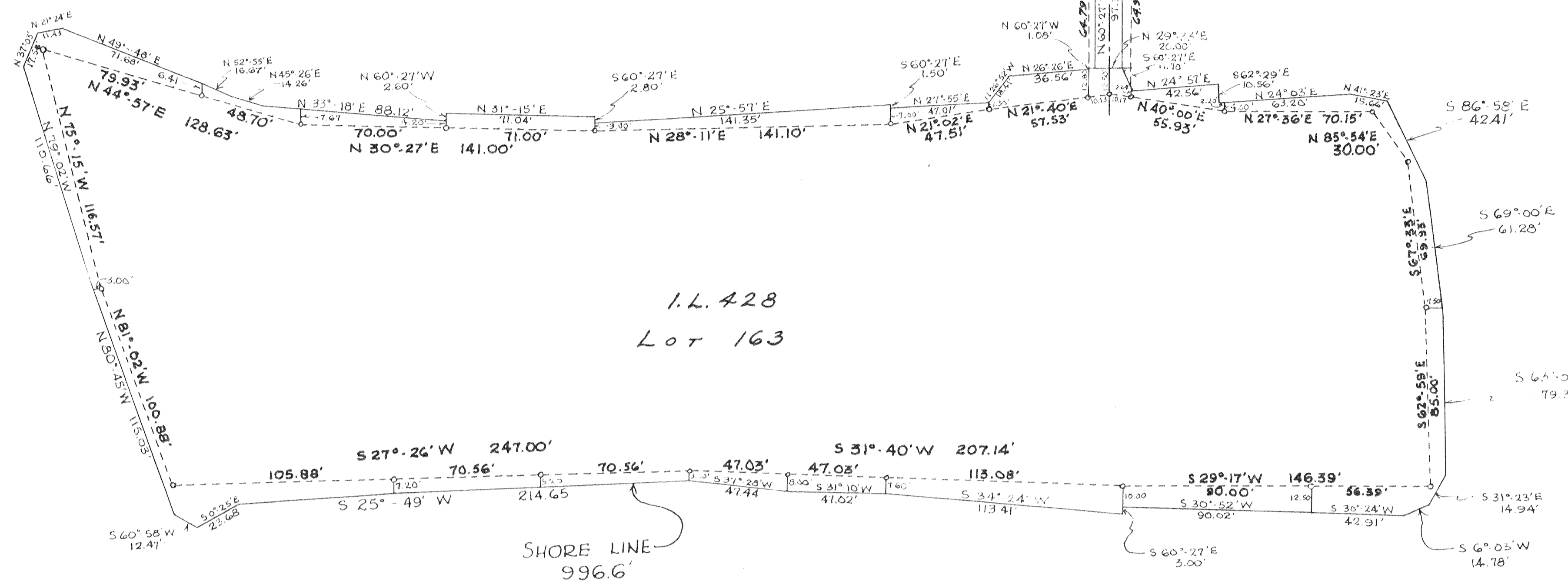

SURVEYOR'S CERTIFICATE

The accompanying map represents a survey of land in Section 36, Town 6 South, Range 8 East, Washington Township, Logan County, Ohio. This tract has an area of 0.00 of an acre in a drive and 2.79 acres in lot making a total of 2.79 acres. Five-eighths inch square iron pins were placed as indicated by o. All measurements are in feet and hundredths of a foot. I hereby certify that this map is a correct representation of Neeley Island.

Owen K. Shirk
Owen K. Shirk
Reg. Surveyor No. 4271



WASHINGTON TWP.
S.E. QUARTER SEC 36
Area in pub use .000 Ac
lots 2.790
Total 2.790

SHEET	LOT NO.	
	CO.	LOTS
14	46	163

STATE OF OHIO
DEPARTMENT OF NATURAL RESOURCES
DIVISION OF PARKS
INDIAN STATE LAKE
LOGAN COUNTY
NEELEY ISLAND
PROPERTY SURPLUS

SCALE: 1" = 40'

FILE NO: 46-I-PS-2-11

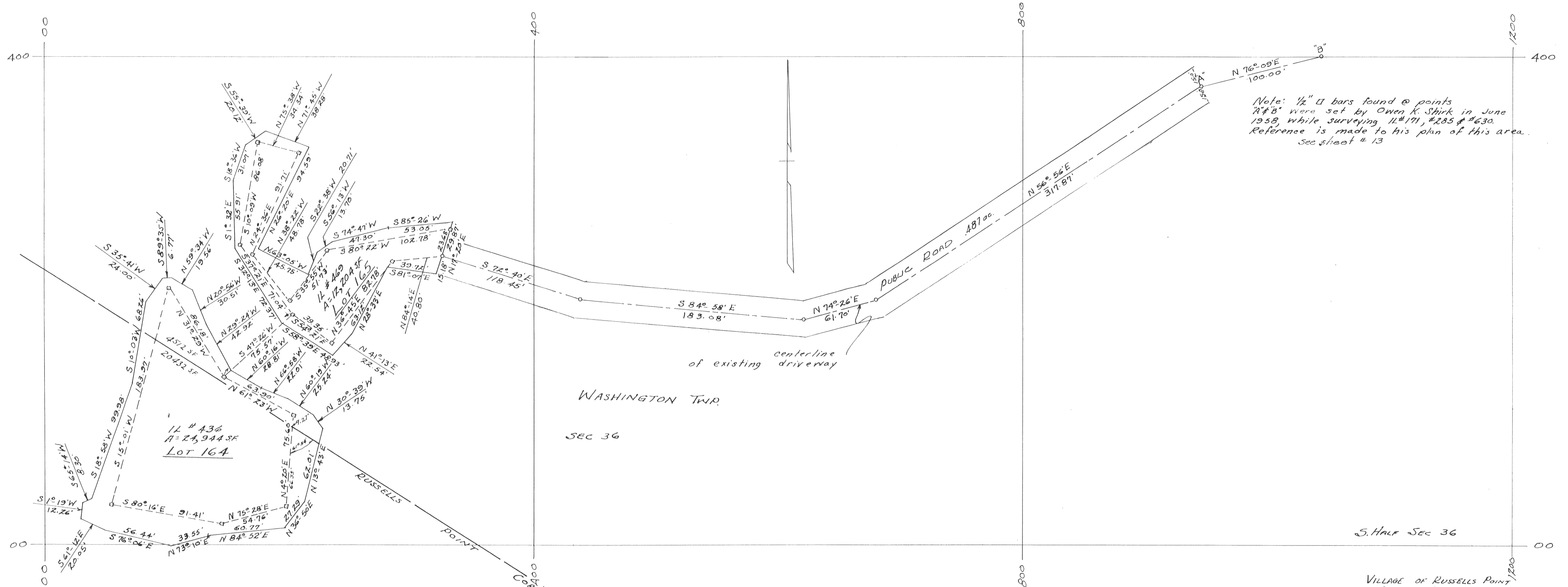

Note: 1/2" U bars found @ points
 7'x8' were set by Owen K. Shirk in June
 1958 while surveying IL#171, #285 & #630.
 Reference is made to his plan of this area.
 See sheet # 13

- - 2"x2"x2' wooden hubs set
- - Iron bars or pipe markers
- Outer survey boundary
- - - Traverse line
- Driveway centerline

VILLAGE OF RUSSELLS POINT
 Area in pub. use 0.000 ac
 " in lots .469
 Total .469 ac
 WASHINGTON TWP
 (Road) Area in pub. use .487 ac
 " in lots .384 ac
 Total .871 ac

SHEET	Co.	Lot's
15	46	164 & 165

STATE OF OHIO
 DEPARTMENT OF NATURAL RESOURCES
 DIVISION OF PARKS
 INDIAN STATE LAKE
 LOGAN COUNTY
 I.L. 436 & 469
 PROPERTY SURPLUS

WILLIAM H. LEWIS
 SURVEYOR 4465
 HUNTSVILLE, OHIO

Scale: 1" = 40'
 FILE NO: 46-1-PS-11-6-6

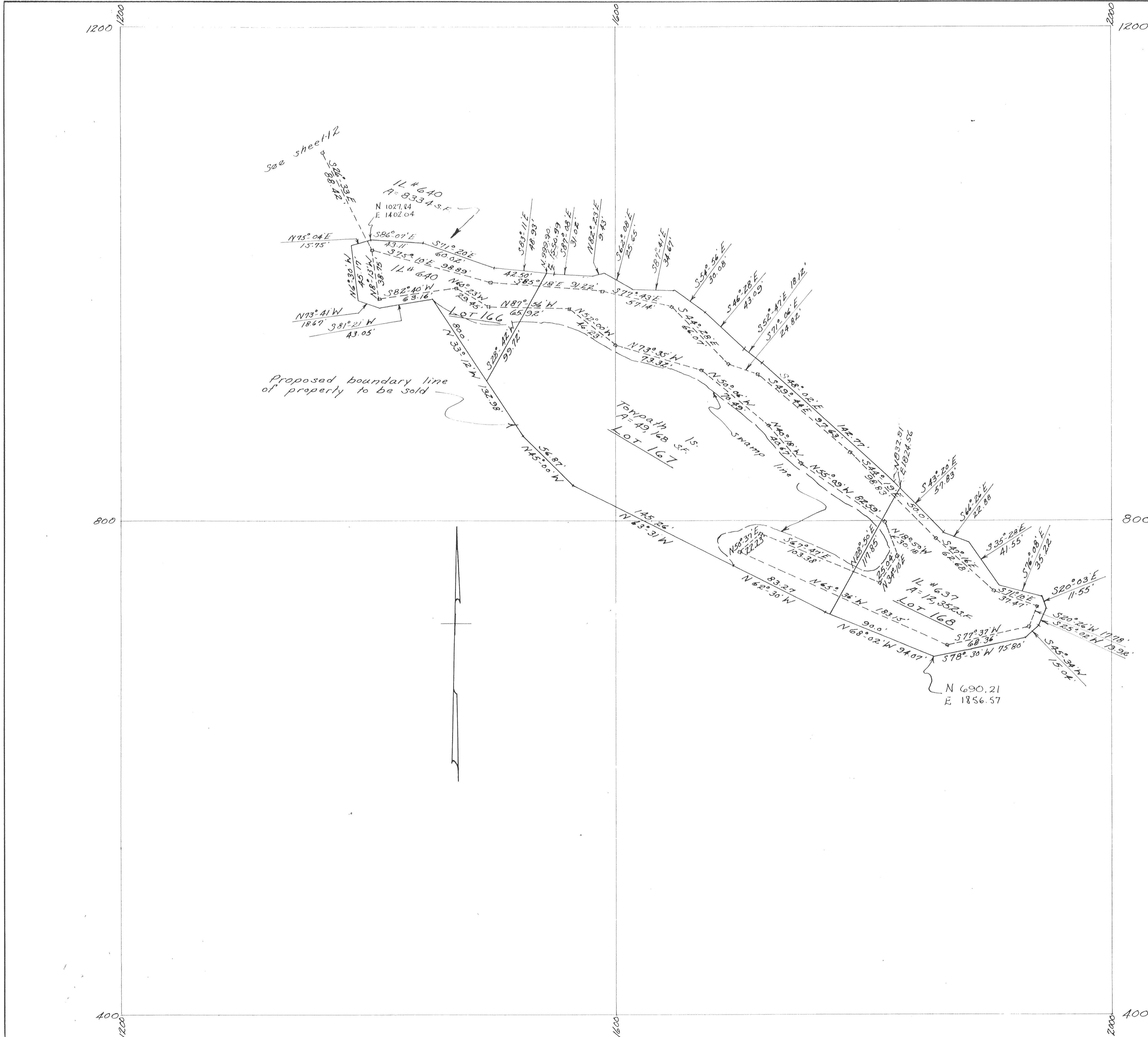

WASHINGTON TWP.
 S.E. QUARTER SEC. 36.
 Area in pub use 0.000 ac.
 " " Lots 1.604 "
 Total 1.604 ac.

SHEET	Co.	LOT'S
16	46	166 to 168

STATE OF OHIO
 DEPARTMENT OF NATURAL RESOURCES
 DIVISION OF PARKS
 INDIAN STATE LAKE
 LOGAN COUNTY
 TOWPATH ISLAND
 PROPERTY SURPLUS

Scale: 1" = 40'

WILLIAM H. LEWIS
 SURVEYOR 4465
 HUNTSVILLE, OHIO

FILE NO: 46I-PS 9-4-4

RUSSELLS POINT CORP LINE

Richard T. Leidner IL #454
Area = 198,282 s.f.
Lot 178

See Sheet #17

Concrete nail in North end of bridge floor.

End of drive to Major Marine Island trailer park.

Traverse to Lease IL #658.

WASHINGTON TRIP
5 1/2 SEC 36
VILLAGE OF RUSSELLS POINT
Area in pub use 0.000 ac
Lots 4718 ..
Total 4.718 ac.

Lot No.	
SHEET	Co. Lot's
18	46-177 & 178

STATE OF OHIO
DEPARTMENT OF NATURAL RESOURCES
DIVISION OF PARKS
INDIAN STATE LAKE
LOGAN COUNTY
LEIDNER-ALEXANDER LEASES
PROPERTY SURPLUS

WILLIAM H. LEWIS
SURVEYOR 4465
HUNTSVILLE, OHIO

Scale: 1" = 40'
FILE NO: 46-1-PS-5-2-2

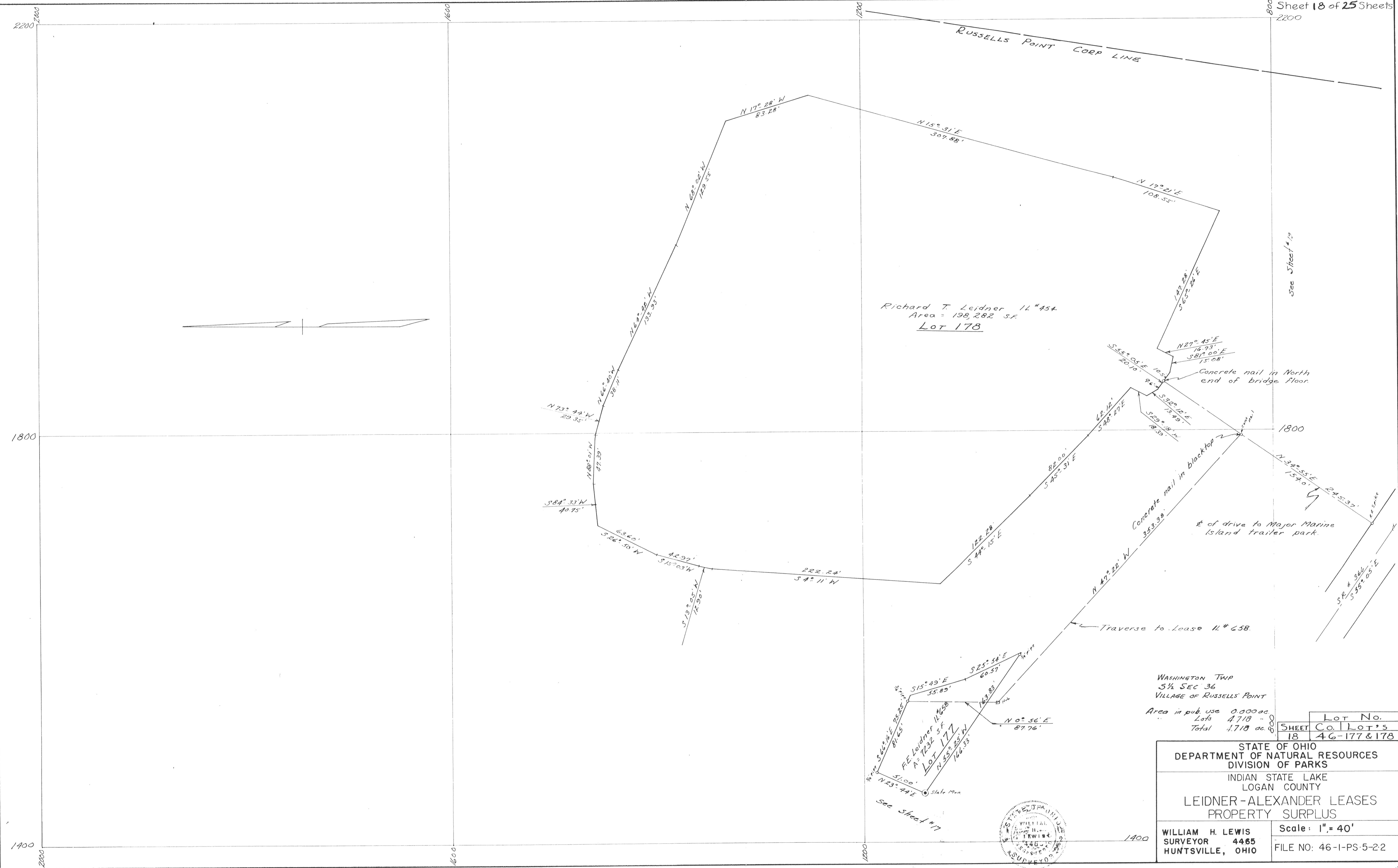
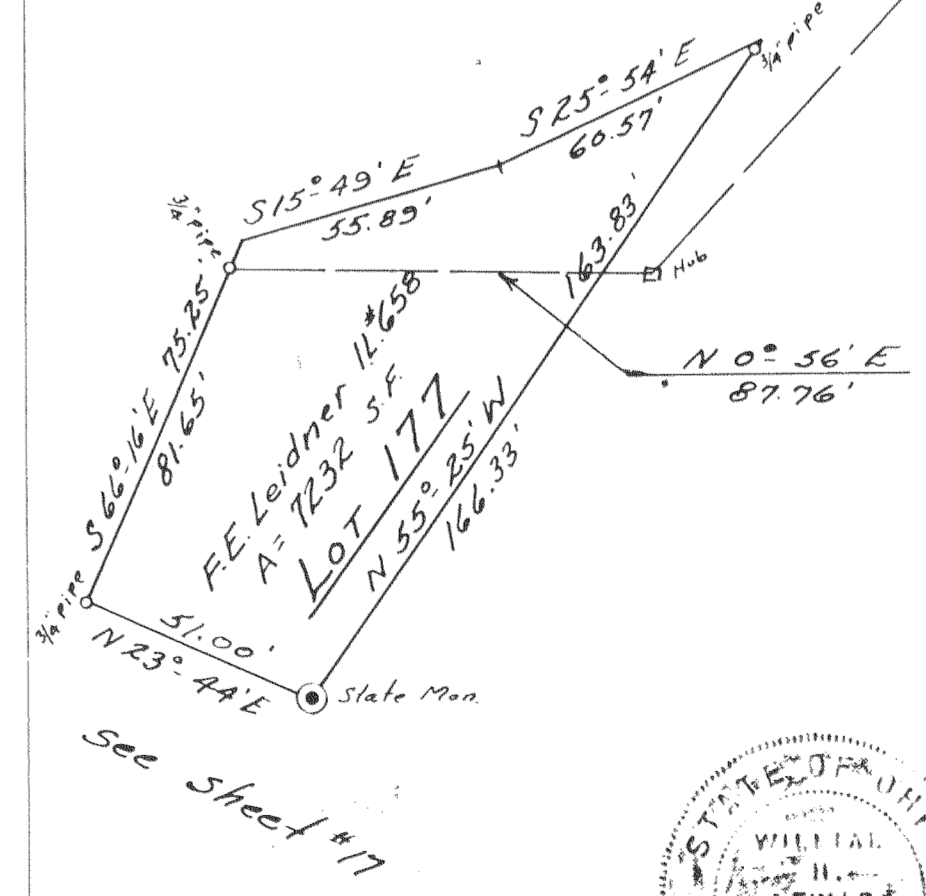
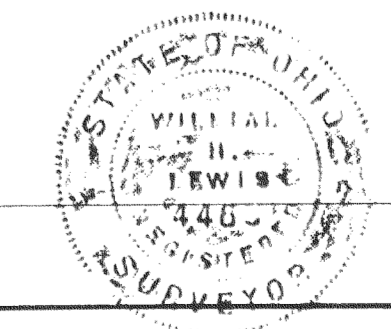

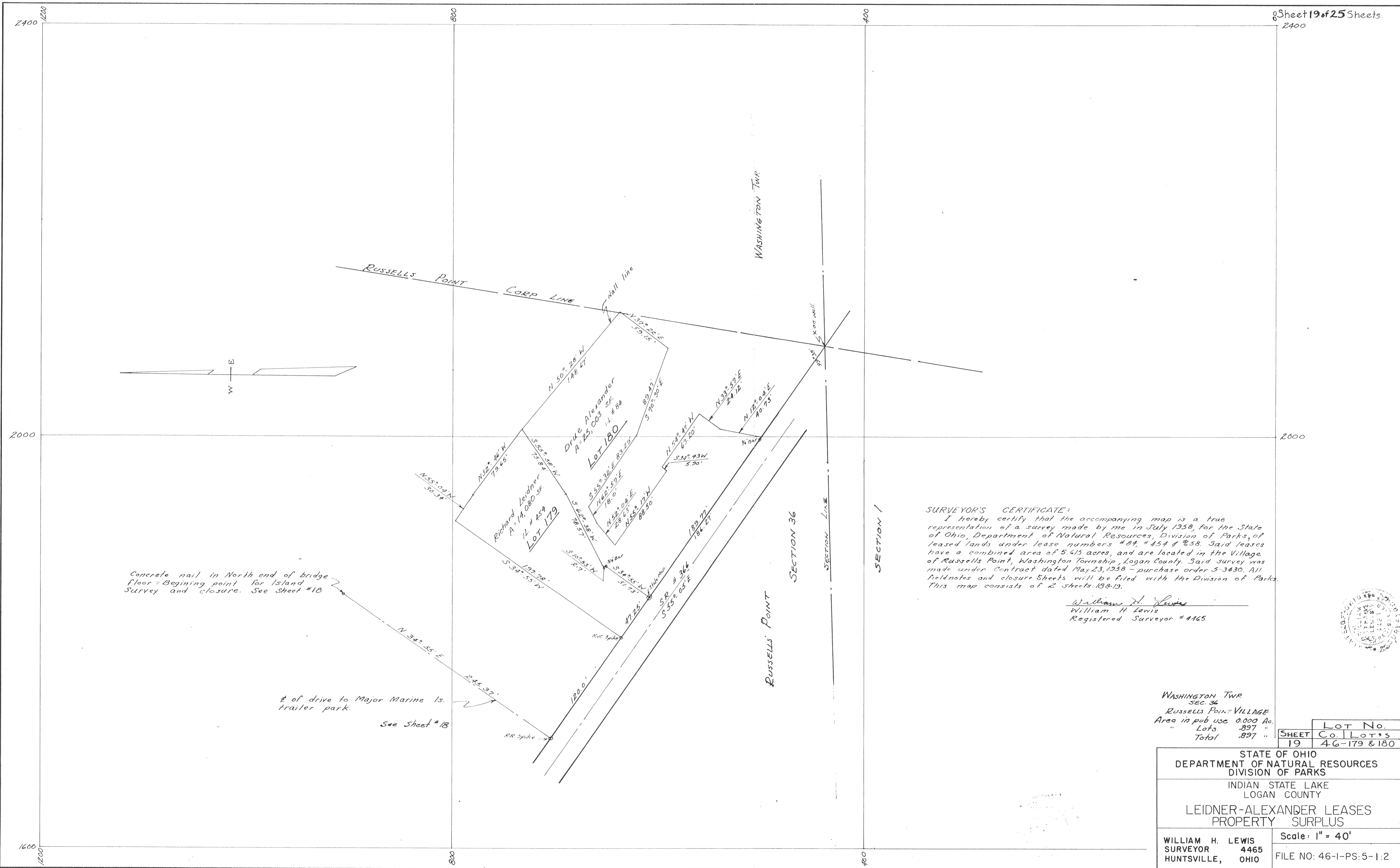

Concrete nail in North end of bridge floor = Beginning point for Island Survey and closure. See Sheet #18

1/2 of drive to Major Marine Is. trailer park. See Sheet #18

SURVEYOR'S CERTIFICATE:
I hereby certify that the accompanying map is a true representation of a survey made by me in July 1958, for the State of Ohio, Department of Natural Resources, Division of Parks, of leased lands under lease numbers #84, #454 & #58. Said leases have a combined area of 5.45 acres, and are located in the Village of Russells Point, Washington Township, Logan County. Said survey was made under Contract dated May 23, 1958 - purchase order 5-3430. All fieldnotes and closure sheets will be filed with the Division of Parks. This map consists of 2 sheets, 18 & 19.

William H. Lewis
William H. Lewis
Registered Surveyor #4465

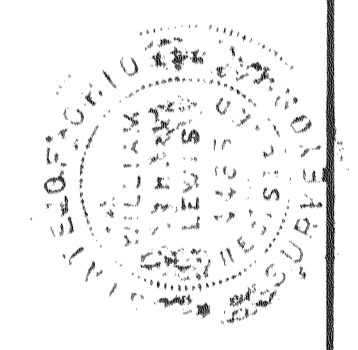

WASHINGTON TWP
SEC. 36
RUSSELLS POINT VILLAGE
Area in pub use 0.000 Ac.
" Lots .897 "
Total .897 "

LOT No.	
SHEET	Co. Lot's
19	46-179 & 180

STATE OF OHIO
DEPARTMENT OF NATURAL RESOURCES
DIVISION OF PARKS
INDIAN STATE LAKE
LOGAN COUNTY
LEIDNER-ALEXANDER LEASES
PROPERTY SURPLUS

WILLIAM H. LEWIS
SURVEYOR 4465
HUNTSVILLE, OHIO

Scale: 1" = 40'
FILE NO: 46-1-PS-5-1:2

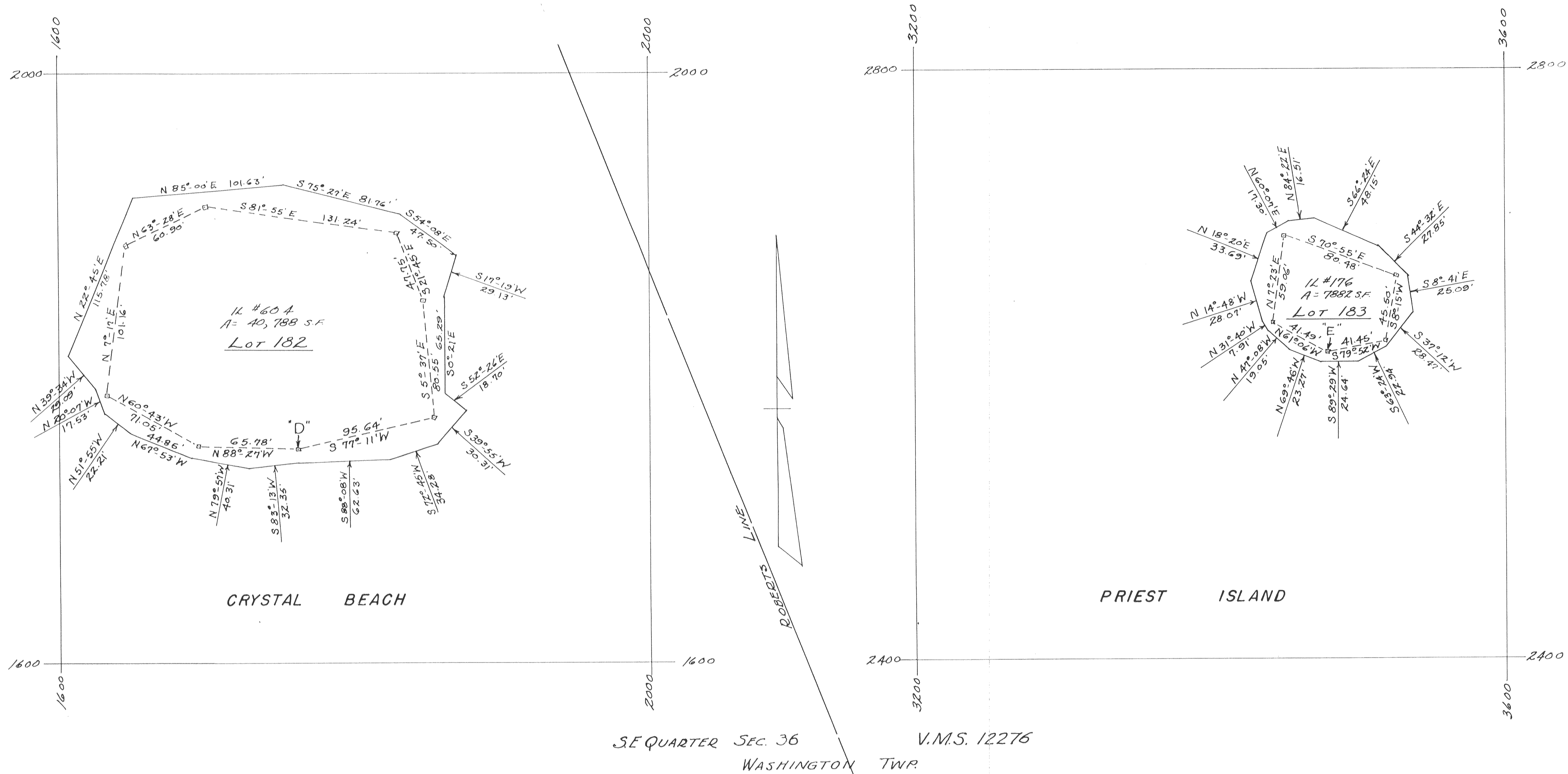

Crossed spikes on North End of bridge floor. See Artist Is. survey file number 46-1-PS-6-1-1 State of Ohio, Division of Parks.

Line	Dist	Bearing	Coordinates	Pt.
AB	100.0	S 77° 04' E	N 300 300	A
BC	1000.00	S 77° 04' E	277.62 397.46	B
CD	1736.15	N 12° 58' E	53.79 1372.10	C
CE	3311.24	N 39° 31' E	1745.67 1761.66	D
DE	1921.79	N 63° 20' E	2608.21 3479.03	E
BD	2004.05	N 42° 54' E		
BE	3863.65	N 52° 54' E		

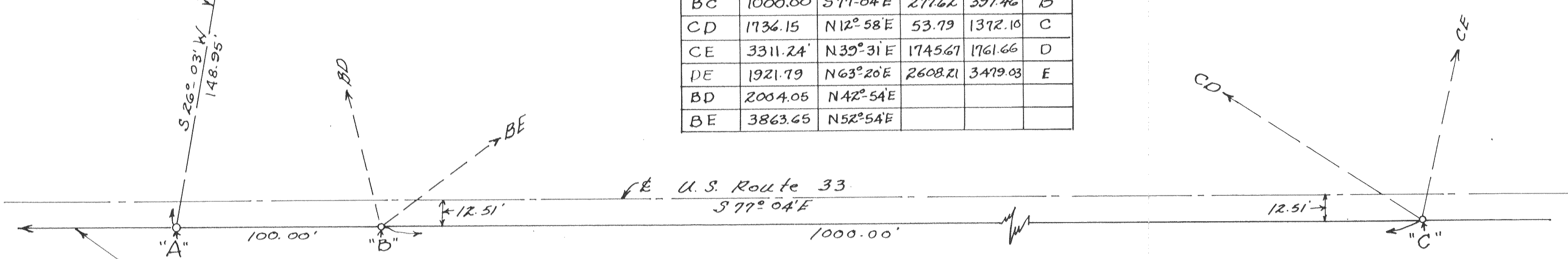

Note: The following courses and distances are from point "A" to a chiseled cross in a concrete seawall. Said cross lies on the section line between Sec. 36-T6-RB & Sec. 1-T7-RB; N 77° 04' W 400.00' & N 44° 30' W 195.69'.

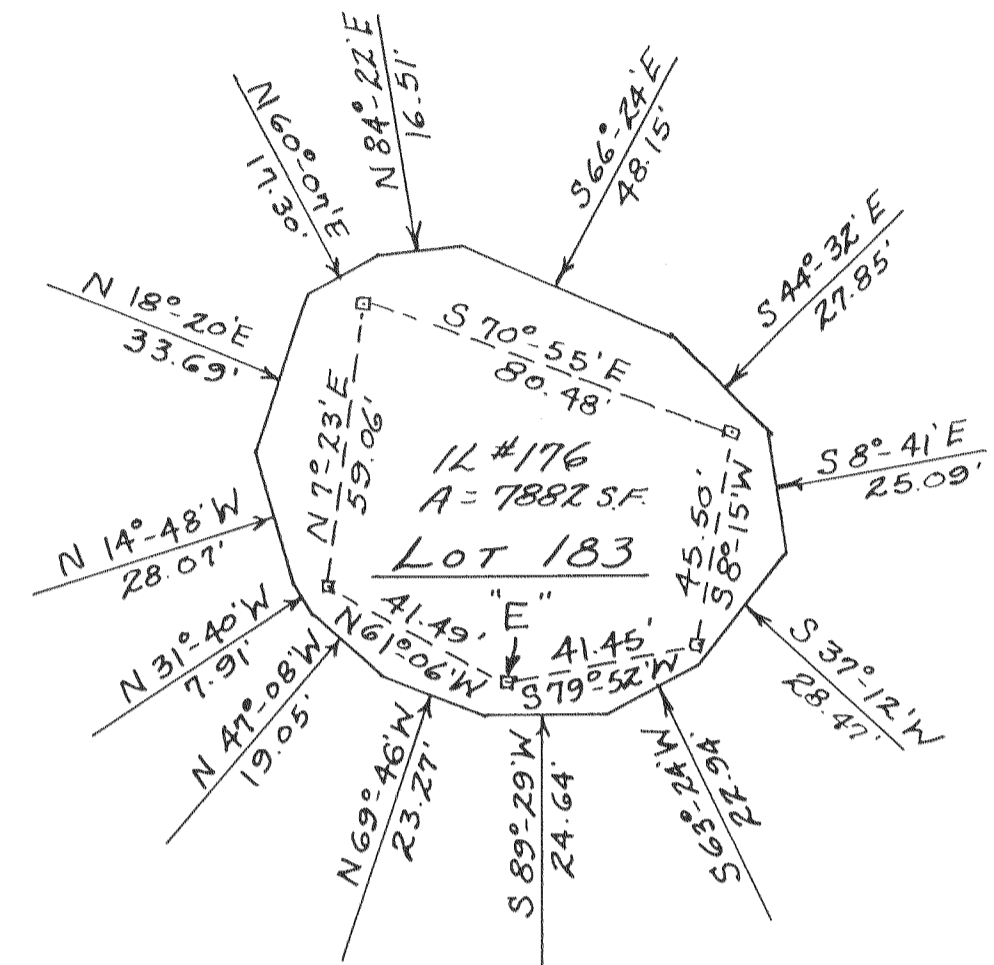

SEC. 36
Area in lots 0.94 ac
VMS 12276
Area in pub use 0.000 ac
Lots 0.18 "
Total 0.18 ac

STATE OF OHIO DEPARTMENT OF NATURAL RESOURCES DIVISION OF PARKS INDIAN STATE LAKE LOGAN COUNTY I.L. 604 & 176 PROPERTY SURPLUS	
WILLIAM H. LEWIS SURVEYOR HUNTSVILLE, OHIO	SCALE: 1" = 40' FILE NO: 46-1-PS-1-3-4

Legend:

- denotes irons
- ⊕ denotes right of way monuments
- denotes shore line
- denotes division lines
- denotes retaining walls
- denotes Traverse line

SURVEYOR'S CERTIFICATE

The accompanying map represents a survey of land in V.M.S. ⁹⁹²⁵ ~~9946~~ ₁₀₁₂₁, Washington Township, Logan County, Ohio. Iron pins were placed as shown. All measurements are in feet and hundredths of a foot. I hereby certify that the accompanying map is a correct representation of I.L. 386, 650, 654, +667.

Owen K. Shirk
Reg. Surveyor No. 4271

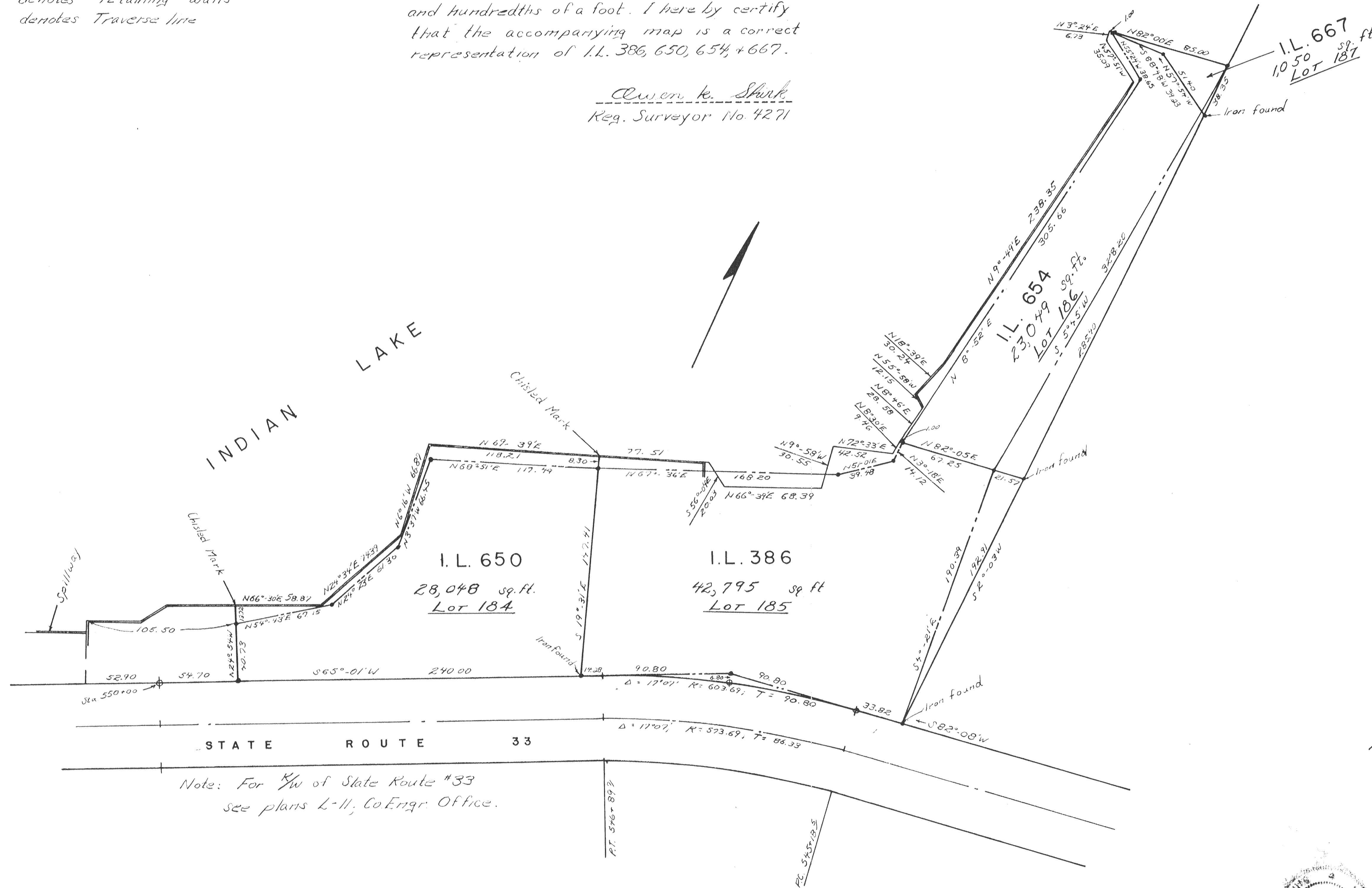

VMS { 9925
9946
10121
WASHINGTON TWP

Note: For 1/4 of State Route #33 see plans L-11, Co Engr. Office.

Area in pub. use 0.000 ac	Lot No.
Area in Lots 2.180 "	SHEET Co. Lot's
Total 2.180 "	22 46-184 to 187

STATE OF OHIO
DEPARTMENT OF NATURAL RESOURCES
DIVISION OF PARKS
INDIAN STATE LAKE
LOGAN COUNTY
COTTONWOOD AREA
PROPERTY SURPLUS

OWEN K. SHIRK
REG. SURVEYOR NO. 4271

SCALE: 1" = 40'
FILE NO: 46-I-PS-10-1-2

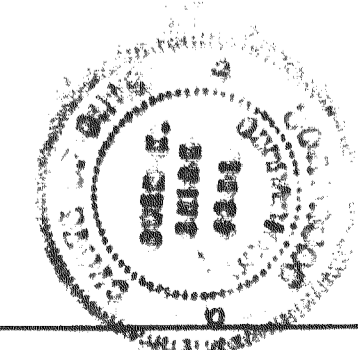

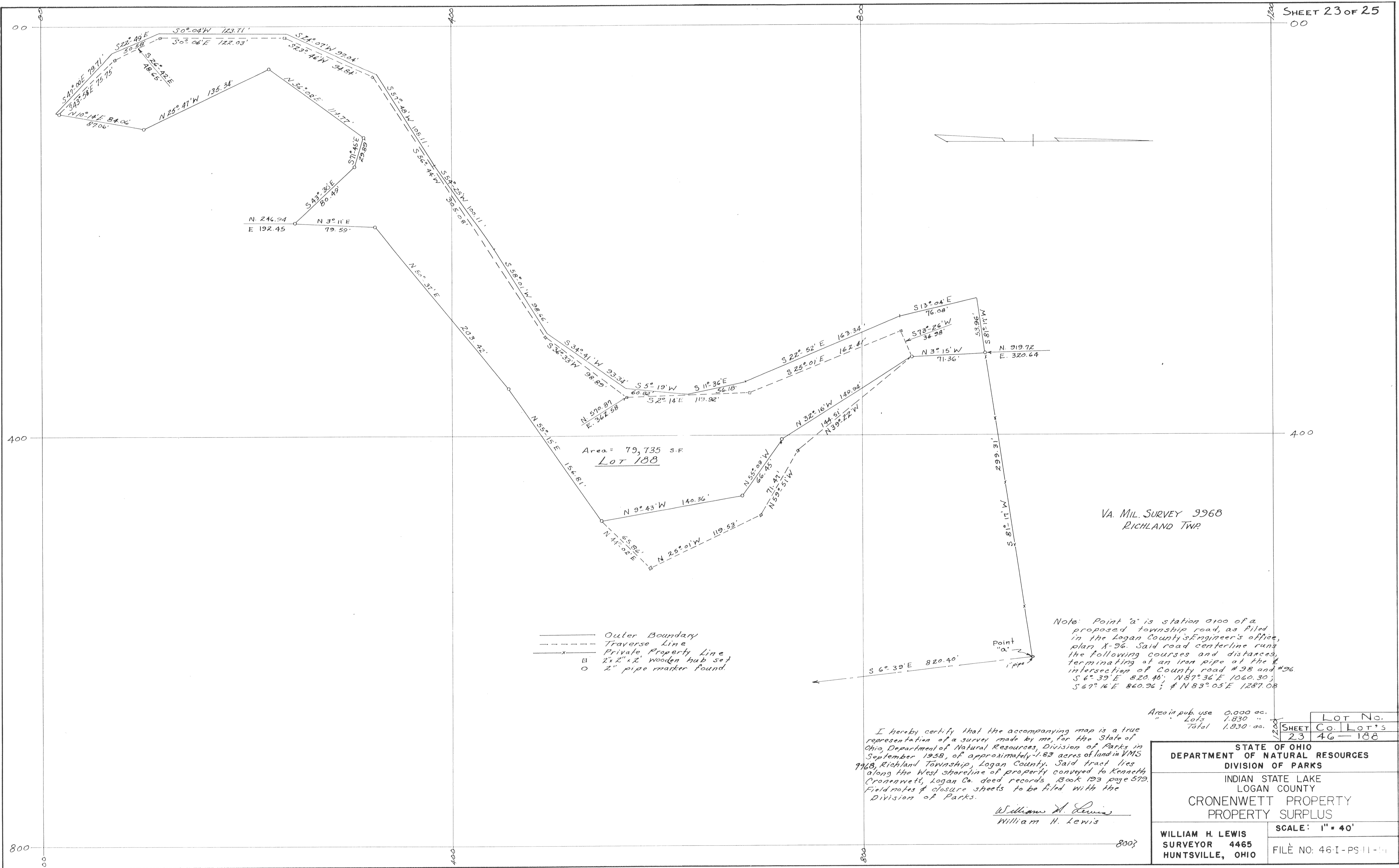

I hereby certify that the accompanying map is a true representation of a survey made by me, for the State of Ohio, Department of Natural Resources, Division of Parks in September 1958, of approximately 1.83 acres of land in VMS 9968, Richland Township, Logan County. Said tract lies along the West Shoreline of property conveyed to Kenneth Cronenwett, Logan Co. deed records, Book 193 page 579. Field notes & closure sheets to be filed with the Division of Parks.

William H. Lewis
William H. Lewis

Area in pub. use	0.000 ac.	Lot No.	
" Lots	1.830 "	SHEET	23
Total	1.830 ac.	Co.	46
		Lot's	188

STATE OF OHIO
DEPARTMENT OF NATURAL RESOURCES
DIVISION OF PARKS
INDIAN STATE LAKE
LOGAN COUNTY
CRONENWETT PROPERTY
PROPERTY SURPLUS

WILLIAM H. LEWIS
SURVEYOR 4465
HUNTSVILLE, OHIO

SCALE: 1" = 40'
FILE NO: 46-I-PS 11-11

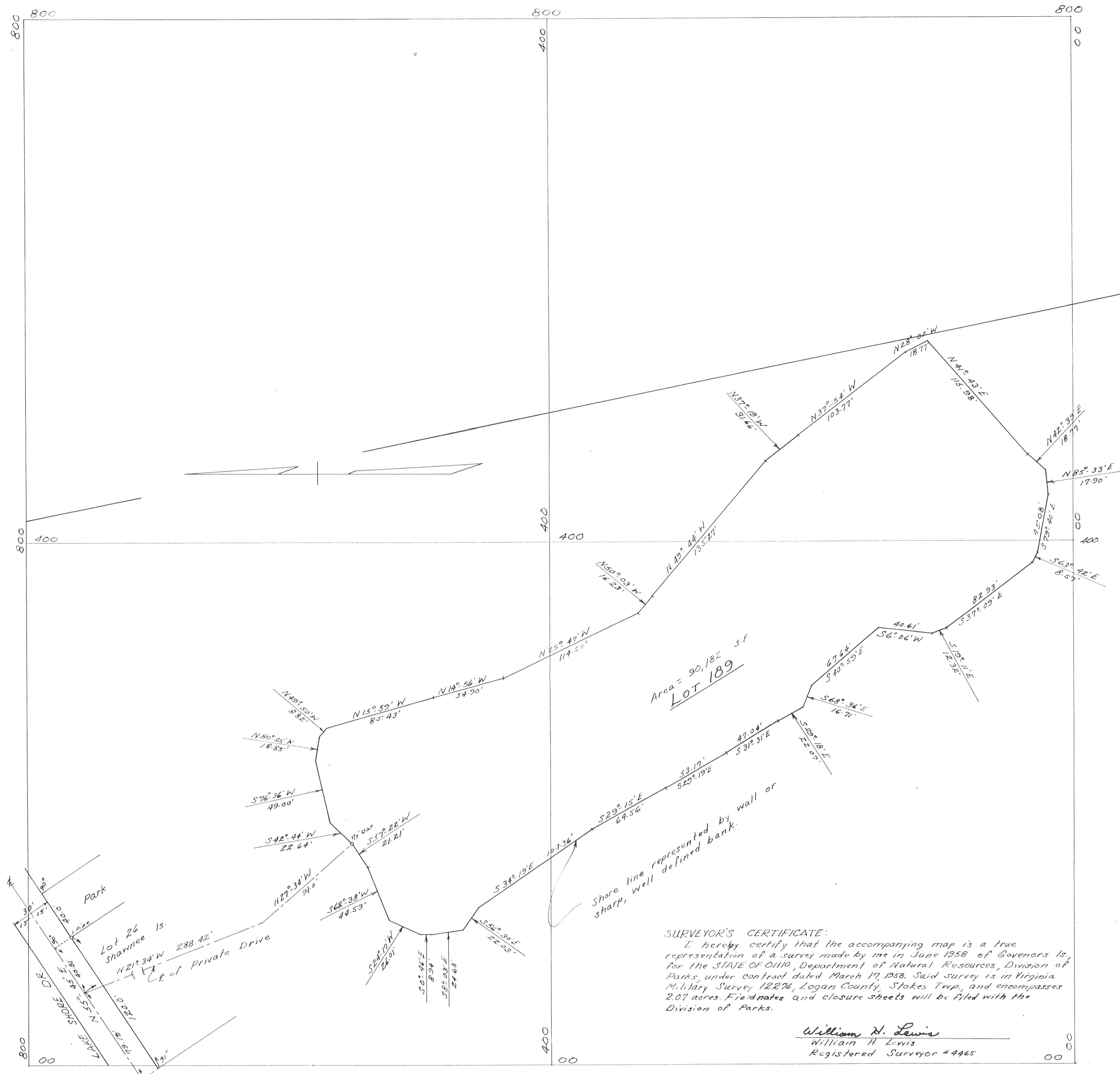

Area = 90,182 SF
LOT 189

Shore line represented by wall or sharp, well defined bank.

SURVEYOR'S CERTIFICATE:
 I hereby certify that the accompanying map is a true representation of a survey made by me in June 1958 of Governors Is., for the STATE OF OHIO, Department of Natural Resources, Division of Parks, under contract dated March 17, 1958. Said survey is in Virginia Military Survey 12276, Logan County, Stokes Twp., and encompasses 2.07 acres. Field notes and closure sheets will be filed with the Division of Parks.

William H. Lewis
 William H. Lewis
 Registered Surveyor 44465

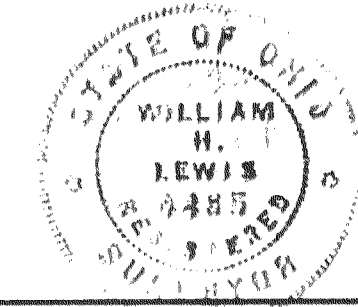

V.M.S. 12277

V.M.S. 12276

STOKES TWP.

Area in pub. use 0.000 ac
 " Lots 2.070 "
 Total 2.070 ac

Lot No.	
SHEET	Co. Lot's
24	46-189

STATE OF OHIO
 DEPARTMENT OF NATURAL RESOURCES
 DIVISION OF PARKS

INDIAN STATE LAKE
 LOGAN COUNTY
 GOVERNOR'S ISLAND
 PROPERTY SURPLUS

WILLIAM H. LEWIS
 SURVEYOR 4465
 HUNTSVILLE, OHIO

Scale: 1" = 40'
 FILE NO: 46-1-PS-7-1-1

CURVE DATA
Δ = 44° 10'
D = 15'
T = 154.97'
R = 381.91'

39% msl contour line represented by wall or well defined bank.

AREAS
V.M.S.# 12276
WASHINGTON TWP
Area in lots .30 ac.
Total .30 ac.
STOKES TWP
Area in roads 1.04 ac.
Area in pub. use lts. 11 ac.
Total 2.90 ac

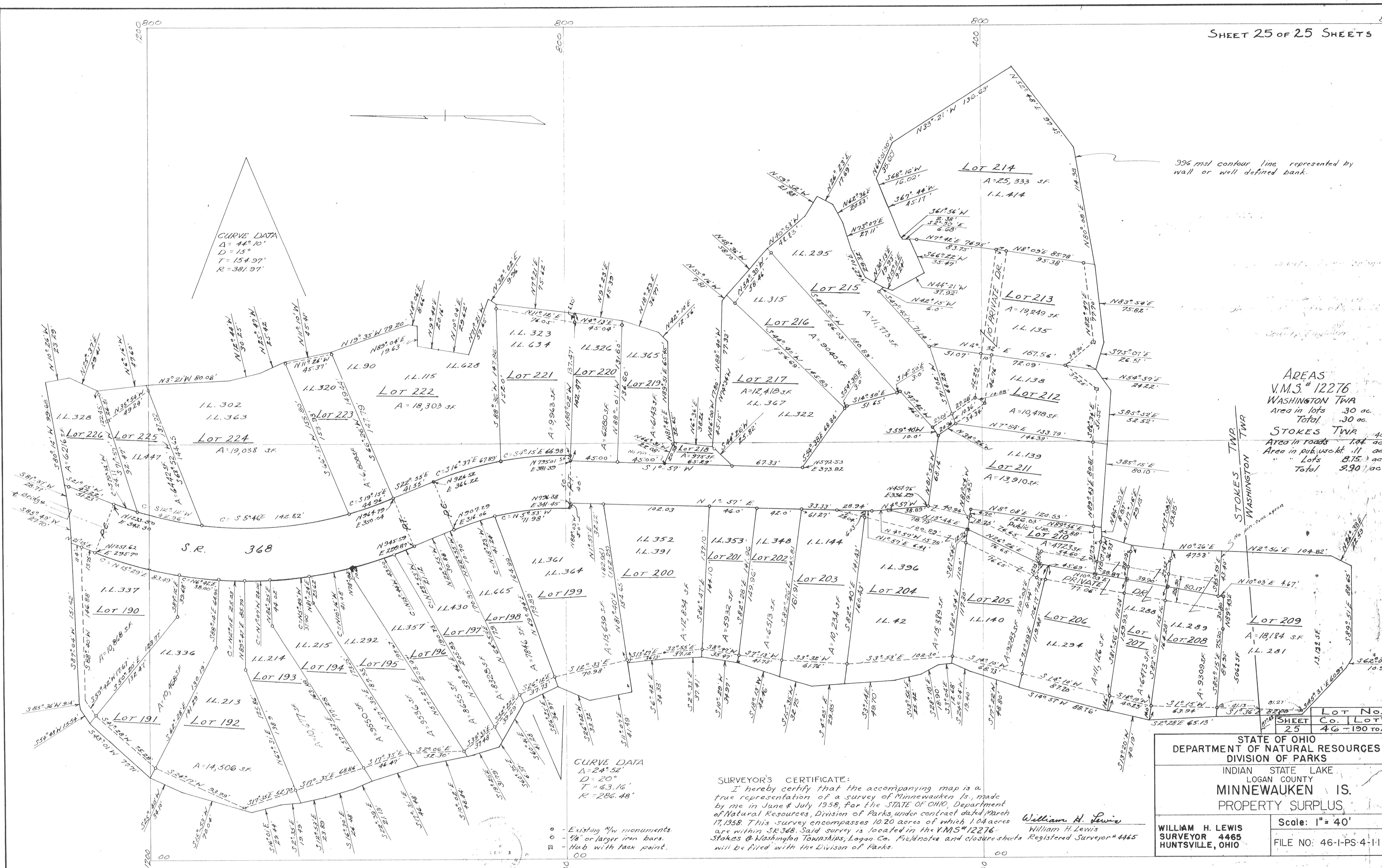

CURVE DATA
Δ = 24° 52'
D = 20'
T = 63.16'
R = 286.48'

SURVEYOR'S CERTIFICATE:
I hereby certify that the accompanying map is a true representation of a survey of Minnewauken Is., made by me in June & July 1958, for the STATE OF OHIO, Department of Natural Resources, Division of Parks, under contract dated March 17, 1958. This survey encompasses 10.20 acres of which 1.04 acres are within SR 368. Said survey is located in the V.M.S.# 12276 Stokes & Washington Townships, Logan Co., Fieldnotes and closure sheets Registered Surveyor # 4465 will be filed with the Division of Parks.
William H. Lewis
William H. Lewis
Registered Surveyor # 4465
HUNTSVILLE, OHIO

Lot No.	25
SHEET	46-190 to 226
Co.	
Lot's	
STATE OF OHIO DEPARTMENT OF NATURAL RESOURCES DIVISION OF PARKS INDIAN STATE LAKE LOGAN COUNTY MINNEWAUKEN IS. PROPERTY SURPLUS	
WILLIAM H. LEWIS SURVEYOR 4465 HUNTSVILLE, OHIO	Scale: 1" = 40' FILE NO: 46-1-PS-4-1-I

- o Existing 1/4" monuments.
- o 5/8" or larger iron bars.
- o Hub with tack point.