

ENGINEERS DESCRIPTION & CERTIFICATE:

I hereby certify that the accompanying plat is a true representation of a survey made by me in July 1955 of 5.195 acres being a part of Tecumseh Island, Stokes Twp, Logan County, Ohio VMS 12276. All property lines extend to the waters edge be it High water, low water or any stage in between, unless otherwise shown as extending to the centerline of the channel. All iron pins and wooden stakes have been placed as shown. Dimensions are given in feet and decimals of a foot.

Robert H. Lewis
 H. H. LEWIS CE. 2662

DEDICATION

Know all men by these presents that C.A. Schuler et al owners of 5.195 acres of land being a part of Tecumseh Island, Stokes Twp, Logan County, Ohio, VMS 12276, have authorized the platting of same which is to be known as MIDLAKE SUBDIVISION NO. 2. Walnut ST. and the parkways are dedicated to the public. The private drives as shown become the property of the owners of the lots that adjoin said drives, and they become permanent easements for ingress and egress to all said adjoining lots. Channels are for Public Passageways.

Witnesses:
Robert H. Lewis
William D. Lewis

Signed:
C.A. Schuler
Thilda P. Schuler

STATE OF OHIO COUNTY OF LOGAN

Before me a Notary Public in and for said county personally appeared the above named Grantors who acknowledged that they did sign the foregoing instrument and the same was their free act and deed

IN TESTIMONY WHEREOF I have hereunto subscribed my name and affixed my official Seal at Bellevue this 3rd day of September 1955. My commission expires July 14, 1957

James R. Foster, Jr.
 Notary Public State of Ohio

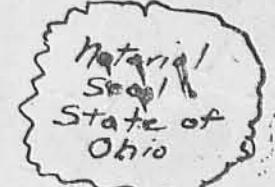

AUDITORS CERTIFICATE:

Transferred this 23 day of January 1956
Harry E. Hains
 Logan County Auditor

REGORDERS CERTIFICATE:

Received for record this 23rd day of January 1956 at 2:32 O'clock
 Recorded in Plat Book Volume 4-D page 17
Journa L. Strayen
 Logan County Recorder

ACCEPTANCE:

We the undersigned, being the duly elected Commissioners of Logan County, Ohio do hereby approve and accept this Plat as hereon shown this 16 day of January 1955.

Hugh Roebuck
Edna Bergendy
211 1/2 Lane

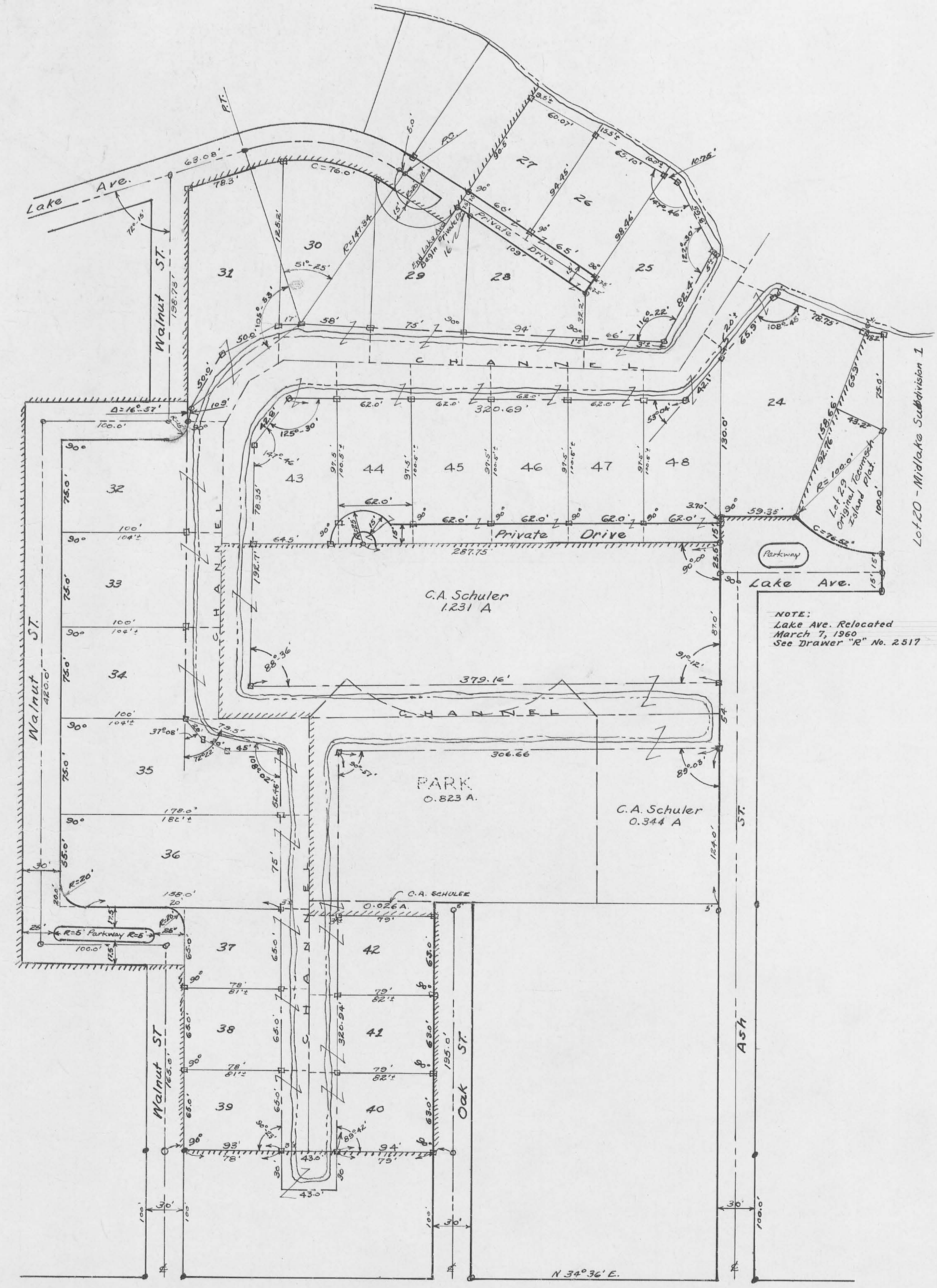

LEDGEND

—	Survey Line
- - -	Lot Lines Projected & Drives & Channel
	Boundary of Platted area.
~~~~~	Shore Line
○	Iron pins placed
●	Iron pins found
□	2"x2" Wooden stakes placed
—	Park Boundary

Scale 1" = 50'